Clemson Football '89

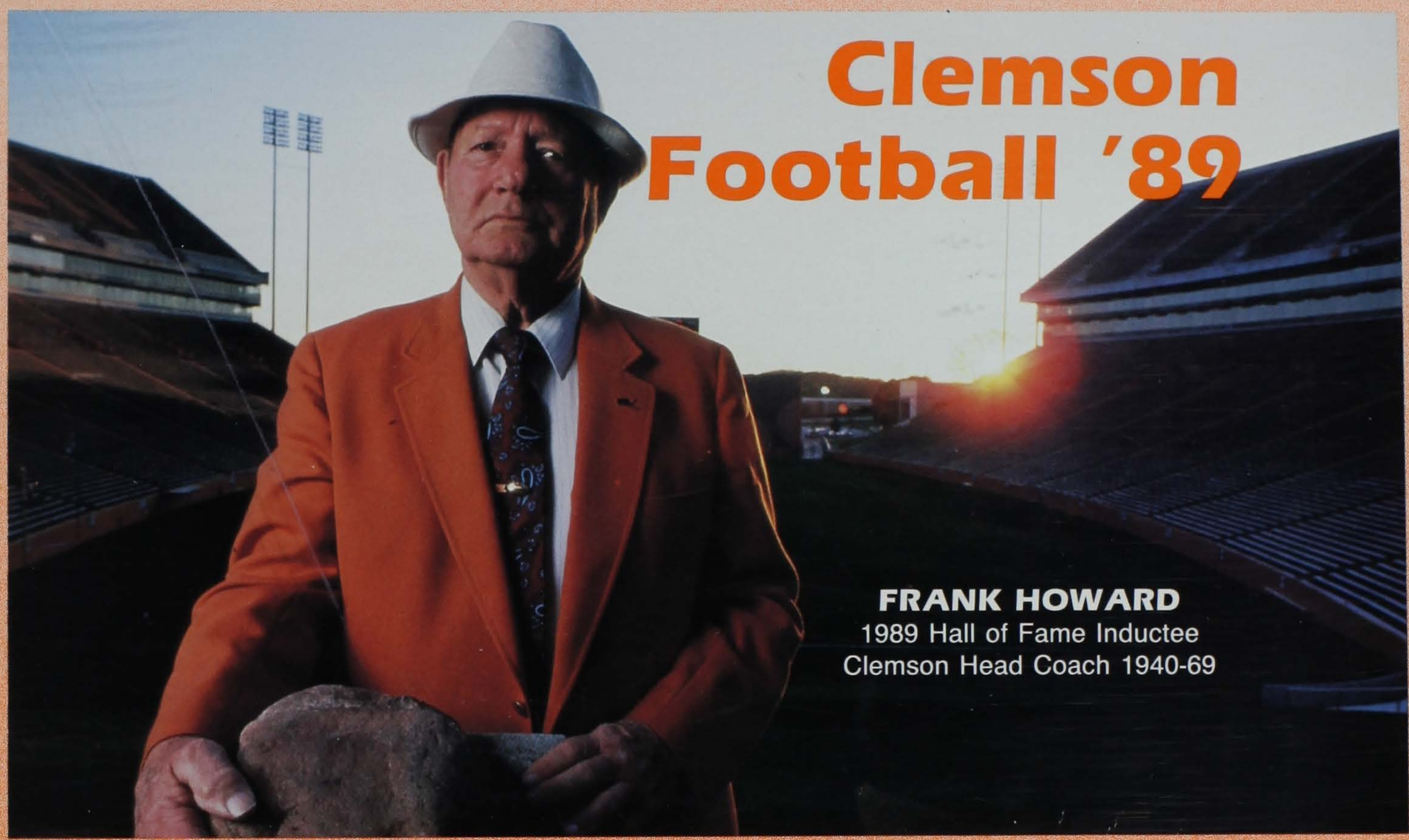

FRANK HOWARD
1989 Hall of Fame Inductee
Clemson Head Coach 1940-69

DANNY FORD
America's Fourth Winningest
Active Coach
Clemson Head Coach Since 1978

JOHN HEISMAN
1956 Hall of Fame Inductee
Clemson Head Coach, 1900-03

JESS NEELY
1971 Hall of Fame
Clemson Head Coach, 1931-39

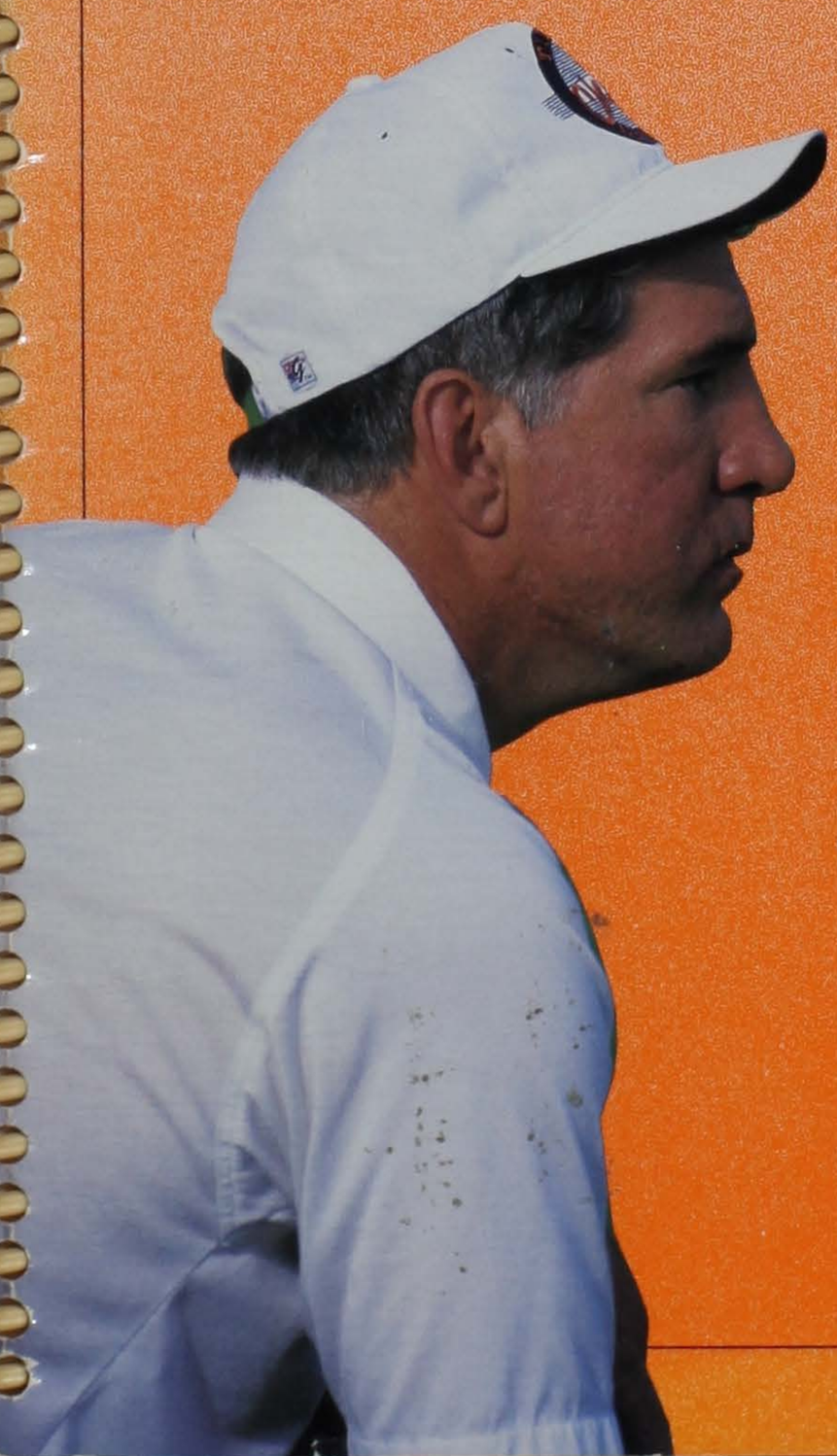

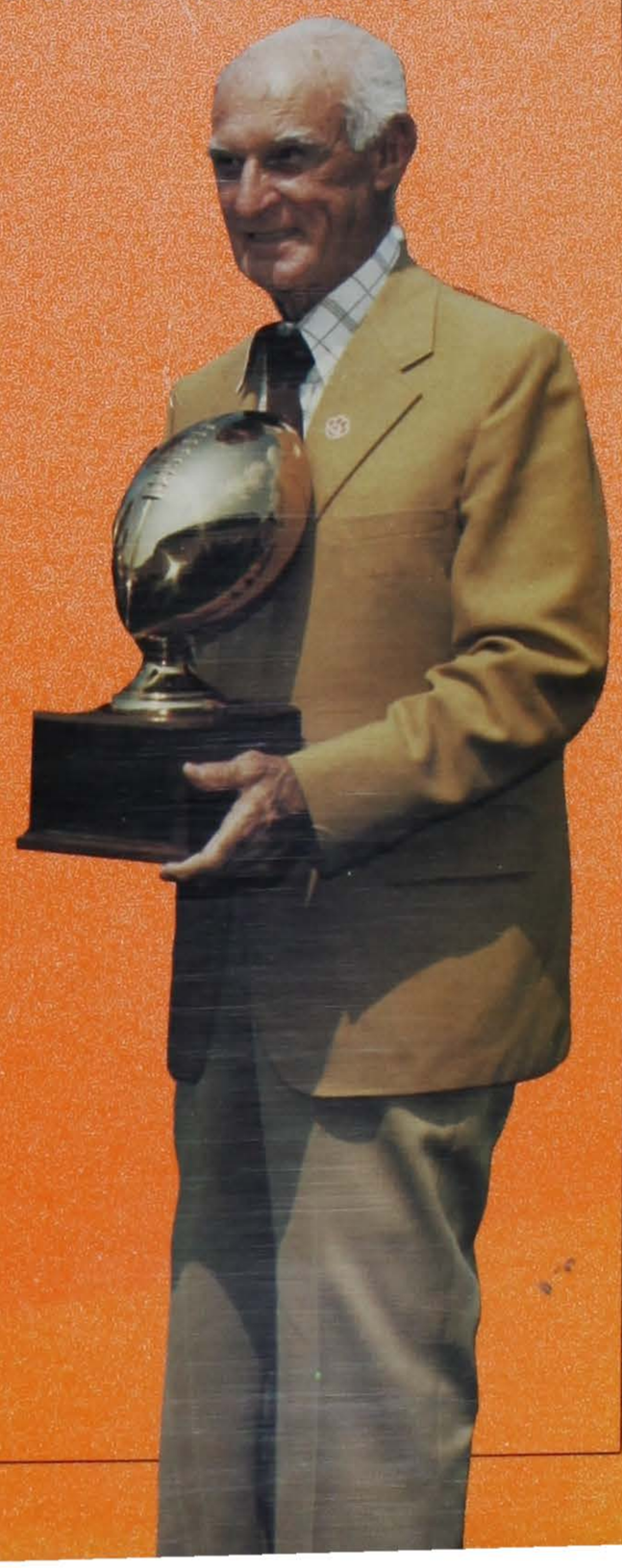

Clemson

Home of Coaching Legends

Terry Allen
All-ACC, 1987-88

CLEMSON RUNNING BACKS IN PRO FOOTBALL IN THE EIGHTIES

*Denotes Active Players

Name (CU Years)	Pro Years	Teams
Cliff Austin (1978-82)	1983-87	New Orlean Saints, Atlanta Falcons
Lester Brown (1976-79)	1980-86	Saskatchewan, Montreal, Toronto, Winnipeg
Ken Callicutt (1974-77)	1978-82	Detroit Lions
Stacey Driver (1982-85)	1987	Cleveland Browns
*Terrence Flagler (1982-86)	1987-89	San Francisco 49ers
*Kenny Flowers (1983-86)	1987-89	Atlanta Falcons
Steve Griffin (1982-86)	1987	Atlanta Falcons
*Tracy Johnson (1985-88)	1989	Houston Oilers
*Kevin Mack (1980-83)	1985-89	Cleveland Browns
Jeff McCall (1979-82)	1983,87	Los Angeles Raiders, San Diego Chargers
Chuck McSwain (1979-82)	1983-84	Dallas Cowboys
	1987	New England Patriots
Marvin Sims (1976-79)	1980-81	Baltimore Colts
Don Testerman (1973-75)	1976-78	Seattle Seahawks
	1980	Miami Dolphins

5,623 CAREER ALL-PURPOSE RUNNING YARDS!

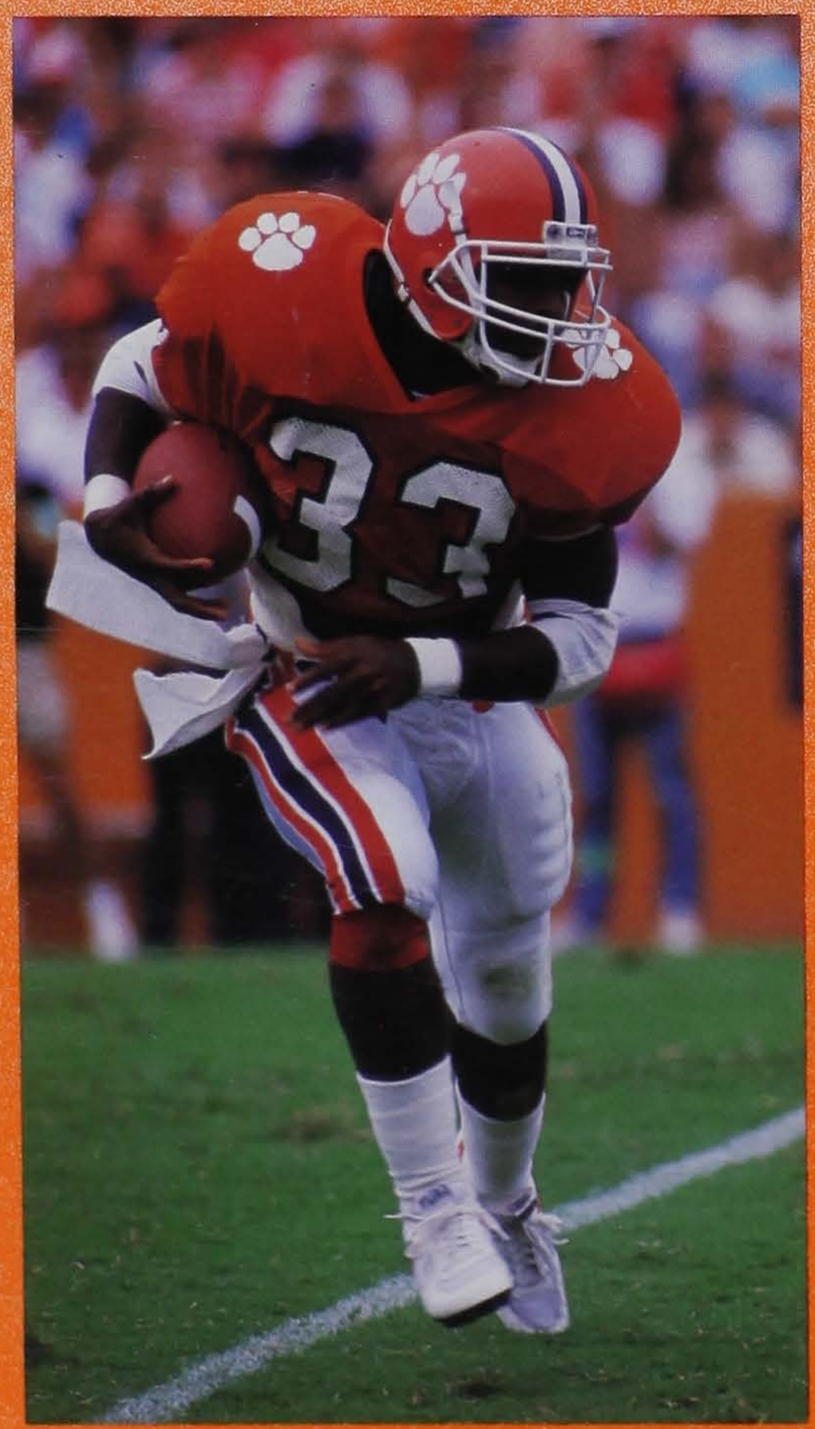

Joe Henderson

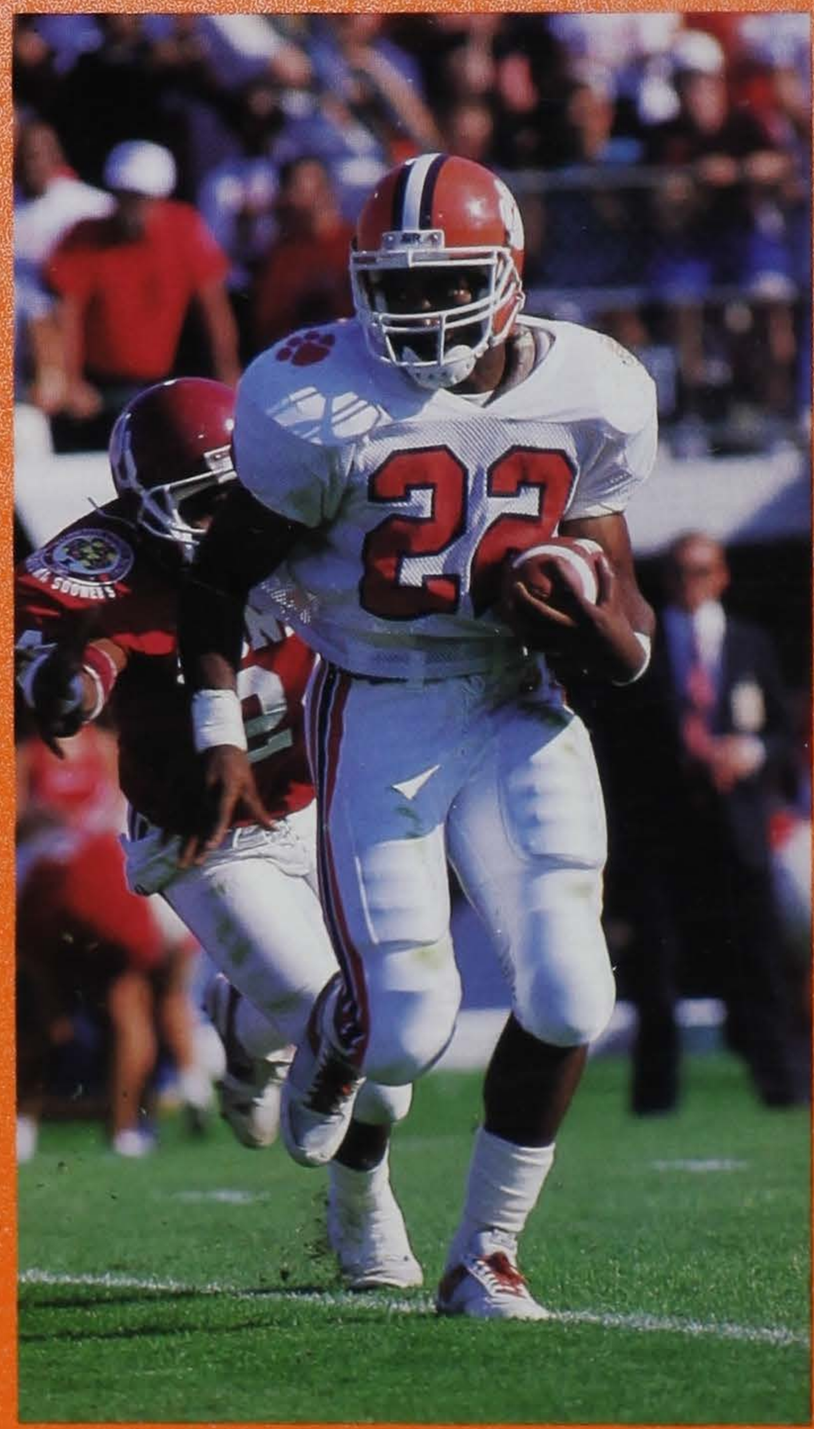

Wesley McFadden

Table of Contents

1988 Top 10 Home Attendance Ranking

Rk Team	Games	Average
1. Michigan	6	104,801
2. Tennessee	6	91,946
3. Ohio State	6	86,162
4. Penn State	6	84,140
5. Clemson	**6**	**81,750**
6. Georgia	6	80,284
7. Louisiana State	6	77,334
8. Southern Cal	5	76,063
9. Michigan State	6	75,825

All-ACC Team, 1988 107
Academic Life 132
ACC Team Champions 124
Assistant Coaches, 1989 20
Athletic Dept., Staff 26
Athletic Director 25
Campus Life 127
Coaches, Hall of Fame 2
Depth Chart, 1988 ..... Back of Insert
Depth Chart, Preseason, 1989 ..... Insert
Directory, Staff ..... Insert
Glossary 4
Hall of Fame 198
Head Coach Danny Ford
- Biography 16
- Press Conferences 232
- Record by Year 18
- Records Under Ford 19
- Versus All Competition 18
- Winningest Active Coaches 18

History of Clemson Football 185
Hotel Information ..... Back of Insert
Howard, Frank 200
IPTAY 30
Media List ..... Back of Insert
Notes of Interest 93
Opponents, 1989
- Furman 84
- Florida State 84
- Virginia Tech 85
- Maryland 85
- Duke 86
- Virginia 86
- Georgia Tech 87
- N.C. State 87
- Wake Forest 88
- North Carolina 88
- South Carolina 89

Outlook for 1989 10
Player Biographies
- All-Star Candidates 33
- Career Highs ..... Back of Insert
- Participation, 1988 ..... Back of Insert
- Reserves 81

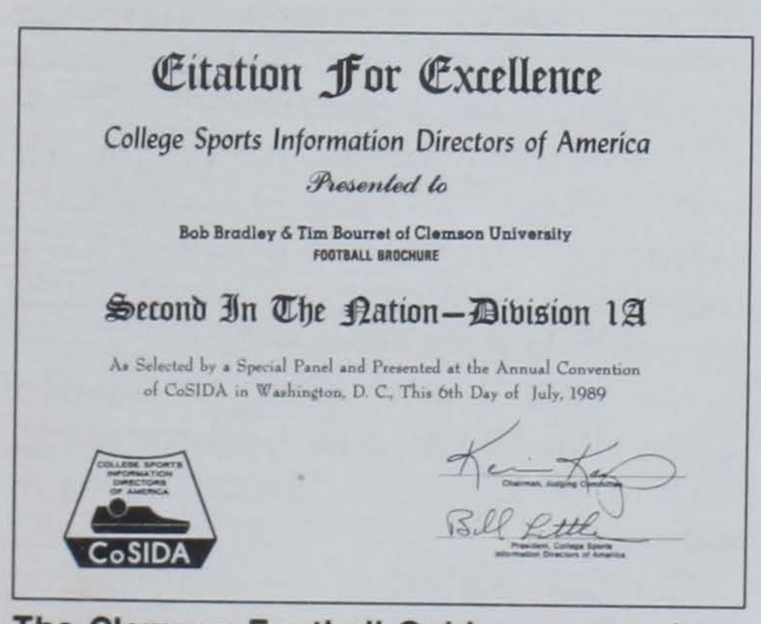
Citation For Excellence

College Sports Information Directors of America

Presented to

Bob Bradley & Tim Bourret of Clemson University
FOOTBALL BROCHURE

Second In The Nation—Division 1A

As Selected by a Special Panel and Presented at the Annual Convention of CoSIDA in Washington, D. C., This 6th Day of July, 1989

CoSIDA

The Clemson Football Guide was voted second in the nation in 1988, the fourth time in the last six years it has finished in the Top Five in the nation.

Rookies 77
Veterans 52
President Lennon 24
Press Information 232
Radio Network 96
Records
- ACC Stat Champs 162
- ACC Team Champs 160
- All-ACC Players 194
- All-Americans 192
- All-Star Game Appearances 174
- Against All Competition 149
- AP Weekly Rankings 163
- Asst. Coaches, All-Time 165
- Attendance 92
- Bowl Summaries 204
- Bowl Records 202
- Career Stats, Pro Players 182
- Career Records 158
- Career Stats, All-Americans 196
- Class Records 141
- Coaching Records 212
- Defensive Records 156
- Drafted Players 175
- Honors, All-Time 192
- Individual 137
- Last Time It Happened 230
- Lettermen, All-Time 221
- Longest Plays 150
- NCAA Stat Rankings 170
- Numbers, All-ACC Players 144
- Passing Efficiency, Career 161
- Pro Players, All-Time 180
- Pro Players, 1988 184
- Results, All-Time 226
- Season Bests-Individual 152
- Series Scores with 1989 Opponents 90
- Single Game Superlatives 145
- Stadium 166
- Starting Lineups, All-Time 213
- Team 142
- Television Appearances 164
- Top 20 Seasons 172
- Versus Major Conferences 149
- Yearly Leaders 154
- Yearly Clemson Stats 168
- Yearly Opponent Stats 169
- Yearly Record 189

Rosters ..... Insert
Schedules, Composite 1989 23
Schedules, Future 89
School Colors and Nickname 31
Sports Program, Clemson, 1988-89 135
Spring Review 1989 120
Stadium, Memorial 121
Strength Training 124
Statistics, 1988
- ACC 102
- Game by Game, Individual 99
- Game by Game, Team 97
- Honors, 1988 100
- Individual ..... Insert

Participation, 1988 ..... Back of Insert
Season Review, 1988 108
Seniors, 1988 194
Starting Lineups, 1988 107
Superlatives 98
Team ..... Insert
Telephone Numbers ..... Back of Insert
Traditions 130
University, Clemson 126

Photos By:

On the Covers: Lance McKinney, Seny Norasingh, Jim Moriarty, Bob Waldrop, Clemson Communications Center, Scott Harke, Rob Biggerstaff.

Inside the Book: Rob Biggerstaff, Bob Waldrop, Lance McKinney, Scott Harke, Tom Shockley, Bill Setliff, Frank Alexander, Earle Martin, Patrick Wright.

Edited and designed by Tim Bourret. Assistant editor: Annabelle Vaughan. Editorial assistance by Bob Bradley, Sam Blackman, Hazel Modica, Mickey Plyler, Sheri West, Caroline Werntz, Ashley Johnson, Harold Vigodsky. Special thanks to Sandy York, Elaine Swearingen and Clyde Wrenn.

On the Cover: Clemson now boasts of three Hall of Famers in its coaching history as Frank Howard, the ACC record-holder for career wins, will be inducted in December in New York. Other former Tiger mentors in the Hall include Jess Neely and John Heisman. With a 86-27-4 record and six Top 20 seasons under his belt, Danny Ford is himself approaching Hall of Fame credentials.

Printing: Electric City Printing Company of Anderson, SC.

Hall of Fame Coaches

ACC Single Season Field Goal Bests

Player, School	Year	FGs
1. **Obed Ariri, Clem**	**1980**	**23**
2. Brooks Barwick, UNC	1982	20
3. **David Treadwell, Clem**	**1987**	**18**
Bob Paulling, Clem	**1983**	**18**
5. **Chris Gardocki, Clem**	**1988**	**17**

Note: Regular season games only.

Clemson has a 28-6-2 record over the last three years, the sixth best record in America. Three straight top 20 seasons and three straight bowl victories have also highlighted the contemporary success of Clemson football.

But, Clemson football is not a newcomer to the winner's circle. Conference titles, bowl appearances and Top 20 years have been in the lexicon of terms describing Clemson football for many years.

Hall of Fame coaches is also in the glossary of terms, and when Frank Howard is inducted into the College Football Hall of Fame this December it will give Clemson three members in that prestigious society. This development, combined with the success of Clemson's current coach, Danny Ford (fourth winningest active coach in the nation on a percentage basis) is the theme of this year's football guide cover and press guide. Louisiana State is the only Southern Division I school with more former coaches in the Hall of Fame.

Here is a capsule look at the careers of Clemson's Hall of Fame Coaches:

John Heisman was Clemson's first great coach and he took Clemson to a 19-3-2 record in his four seasons (1900-03). He truly put Clemson on the football map and he certainly went on to put other schools on the national map as well.

The man synonomous with the award given to college football's top player each year coached Clemson to its first unbeaten season in 1900, his first year as coach. In fact, Heisman went 10 games into his Clemson career before he suffered a loss. His .833 winning percentage is still the best in Clemson history.

Among his most notable triumphs is a 122-0 conquest of Guilford, still the Clemson record for points in a contest. A 51-0 win over South Carolina in his first season and a 73-0 win over Georgia Tech in 1903 were also noteworthy. Clemson won the state championship twice during his tenure and he brought Clemson to "the Championship of the South" in 1903, a contest with Cumberland that ended in an 11-11 tie.

Heisman left Clemson in 1904 to coach Georgia Tech. He showed the importance of coaching immediately, as he tied Clemson 11-11 in his very first year, the same Georgia Tech team that had lost to Clemson 73-0 in 1903.

Jess Neely came to Clemson in 1931 after having served coaching stints at Alabama and Princeton. He suffered through a few lean years, but by the middle of the 1930s he had a system headed in the right direction. The birth of IPTAY and the recruitment of a youngster named Banks McFadden brought Clemson to another level of competition.

By 1938 Neely had Clemson at second place in the competitive Southern Conference with a 7-1-1 record. But, that was nothing compared to the ledger of accomplishments by the 1939 club.

That team 50 years ago is regarded as the trailblazer of Clemson football. Banks McFadden became Clemson's first All-American, and the team had its first final AP Top 20 ranking (12th).

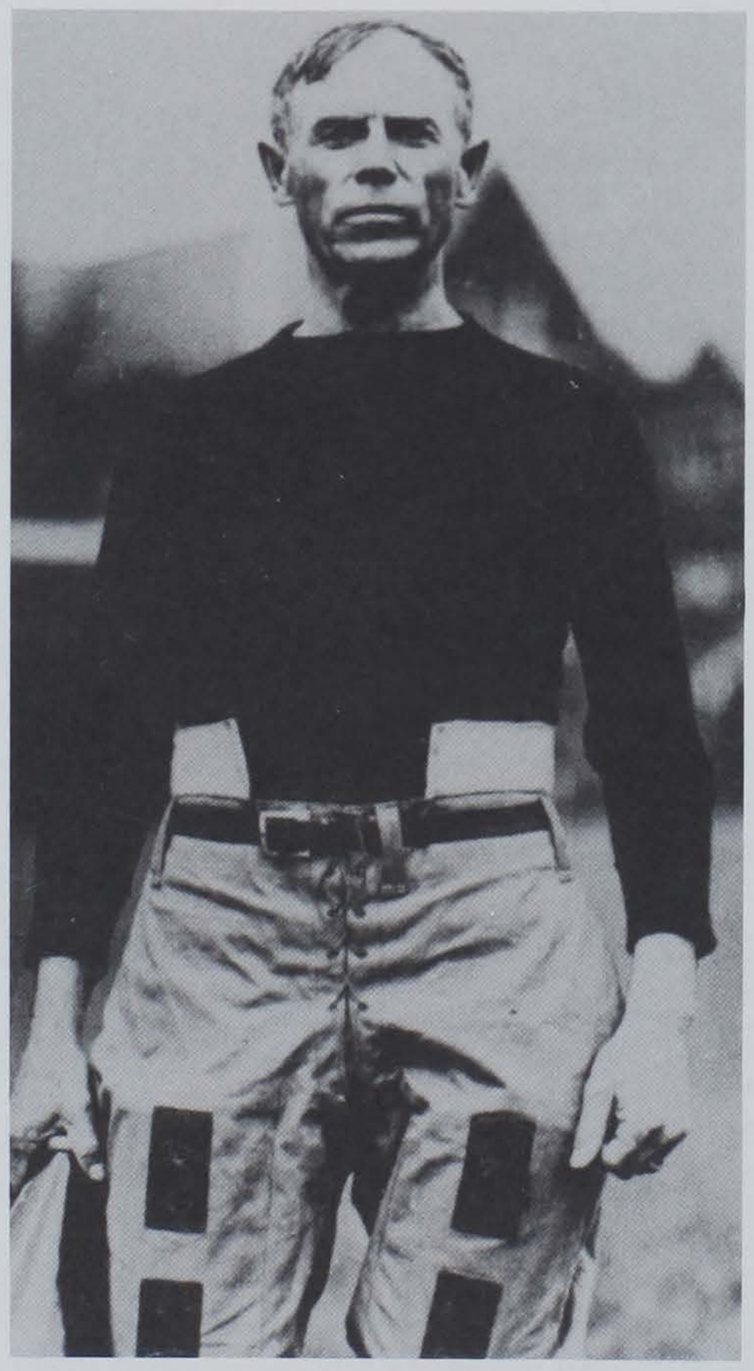

John Heisman still has the best winning percentage in Clemson history.

The season concluded with a trip to Dallas for the Cotton Bowl, the first bowl appearance in Clemson history. Jess Neely matched coaching wits with Frank Leahy of Boston College in that 1940 game in Dallas and Clemson came away with a 6-3 win and instant national notoriety. Leahy is still the number-two ranked coach in history based on winning percentage.

Neely left Clemson that Spring and moved on to Rice, where he took that Houston-based school to new heights. But Neely had set the stage for the **Frank Howard** era. Howard had served as an assistant coach under Neely for nine seasons and was ready to take over.

Howard wasted little time in continuing Clemson's rise to national prominence as his first team won the Southern Conference title, Clemson's first outright championship. In fact, Howard wasted little time in his first game as tailback George Floyd went 45 yards for a touchdown on the first play of the contest.

Born in Barlow Bend, Ala., March 25, 1909, Howard entered the University of Alabama in 1927 on an academic scholarship after graduating from Murphy High School in Mobile.

In 1930 he was a starter on an Alabama team that closed out a great season with a 24-0 victory over Washington State in the Rose Bowl.

When Jess Neely came to Clemson in 1931, he brought Howard with him to be his line coach. Howard held the line coach post until Neely went to Rice University in 1940. When the Clemson Athletic Council met to name a successor to Neely, Prof. Sam Rhodes nominated Howard and Howard seconded his own nomination. He got the job and has been at Clemson ever since.

Howard became one of the nation's most successful coaches, winning 165 games before his retirement at the end of the 1969 season. When he stepped aside after 30 years of head coaching, he had the longest tenure of anyone in the nation.

Clemson played in the 1940 Cotton Bowl when Howard was line coach, but he took six of his own clubs to post-season bowl games.

Jess Neely brought Clemson its first bowl trip and Top 20 season.

In addition to serving as head coach for 295 Clemson games, Howard also coached in nine post season all-star games.

In March of 1949 Howard was given the title of athletic director, a title he carried until Feb. 1, 1971.

Howard was named Southern Conference Coach-of-the-Year in 1948 and was the top coach in the Atlantic Coast Conference in both 1958 and 1966. The Tigers had six AP Top 20 seasons, won five ACC titles (outright) and tied for another in 15 years under Howard. Only Danny Ford has as many ACC titles and AP Top 20 seasons.

Howard is a charter member in both the Clemson and State of South Carolina Athletic Halls of Fame. He has also been inducted into the National Helms Foundation Hall of Fame and the State of Alabama Athletic Hall of Fame. He enters the College Football Hall of Fame, December 5, 1989, in New York.

Frank Howard won six ACC titles.

In Memoriam

The Clemson community was saddened twice this past year by the loss of two of its greatest assistant coaches of all-time, Tom Harper and Bob Jones. Ironically, both men were line coaches, known as the right hand men for their head coaches in their respective eras.

Tom Harper was Clemson's Assistant Head Coach and defensive line coach between 1981 and 1988. His arrival paralleled the turnaround in the Clemson program and the Tigers won the National Championship in his first year.

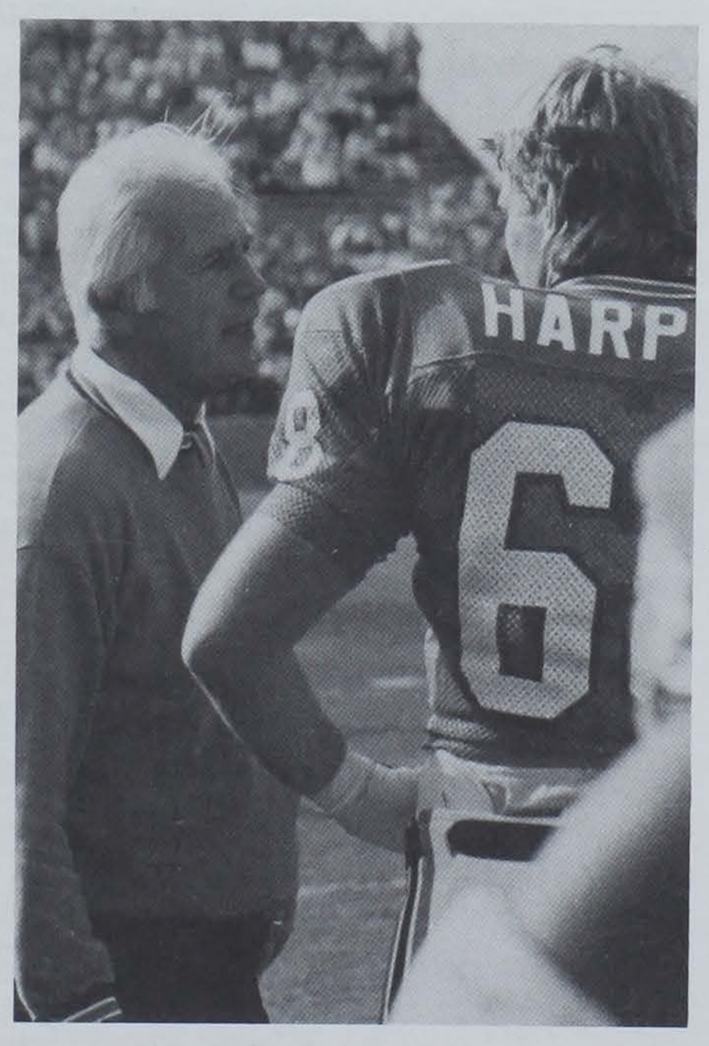

Tom Harper
1932-89

An assistant at six other schools and a former head coach at Wake Forest, Harper brought experience and maturity to the young Clemson staff. The graduate of Kentucky played under Bear Bryant.

In his career in the ACC he coached seven ACC championship teams, including five at Clemson. He coached five All-America defensive linemen, 21 All-ACC players and 20 players who were drafted into the pro ranks. At Clemson, six of his teams finished in the top 20 in the nation in scoring defense.

Aside from that however, it was his relationship with his players that brought him his most satisfaction. Few coaches have had the respect and dedication from his players as Tom Harper has.

Bob Jones was Frank Howard's top assistant for 30 years and worked for Clemson University for 45 years. Born in 1908, Jones graduated from Clemson in 1930 and had a stellar athletic career, one that led to his installation in the Clemson Hall of Fame. He was an All-South end in 1930 and served as team captain.

When Jess Neely arrived in 1940 Jones was hired as an assistant coach. He never left Clemson except for service in World War II. He rose to the level of Major General when he retired in 1965. He was awarded the Legion of Merit at his retirement, and was decorated with the Silver Star, the Bronze Star with cluster and the Purple Heart with Cluster.

During his coaching career he was the line coach for six Clemson bowl teams and eight teams that won conference titles (Southern and ACC). He also coached the boxing team to a pair of Southern Conference titles (1938 and 1940).

Bob Jones
1908-89

Glossary

Roster Balance

Of the 93 players considered to be on the active roster for the 1981 National Championship team there were 23 players from North Carolina, 23 from South Carolina and 23 from Georgia. Twelve states and one foreign country were represented on the roster. There were five players from Ohio, six from Florida, four from Virginia, three from Pennsylvania, two from New Jersey and one each from Alabama, Tennessee, Arizona and Maryland.

Everything you always wanted to know about Clemson football, but were afraid to ask Bob Bradley.

Address

If you are mailing something to the Clemson SID office, address it to Tim Bourret, Sports Information Director, PO Box 632, Clemson, SC 29633. The federal express address (they don't like PO Boxes) is 100 Perimeter Road, Clemson, SC 29633. The address of Clemson Memorial Stadium is Williamston Road, Clemson, SC 29633.

All-Star Candidates

Clemson has had a player achieve at least second-team All-America status by some major service every year since 1976. Donnell Woolford kept the streak alive last year when he was chosen a consensus first-team All-America cornerback.

This year's top honors candidate is junior tailback Terry Allen. Already a two-time All-ACC choice, Allen is a preseason top 15 player by the **Sporting News** and has been a consensus All-ACC choice. He is Clemson's career leader in terms of rushing yards per game and needs just 750 yards rushing to become Clemson's all-time leader on a total yards basis. That is quite an accomplishment at a school that has had 12 running backs in the pro ranks in the decade of the eighties.

James Lott is a first-team preseason All-American at free safety according to **Jim Feist's Football Annual,** while offensive guard Eric Harmon is a second-team preseason All-American according to **Gameplan.**

Chris Gardocki is only a sophomore, but is worthy of attention due to his versatility. If his left leg does not give out by the end of the year, he could have some awesome stats. He would have finished in the top 16 in the nation in both punting and placekicking had he had enough punt attempts last year. He missed qualifying by just two.

Other honors candidates include cornerback Dexter Davis, one of the Top 15 cornerbacks in the nation according to **Sporting News** in the preseason, linebacker Ed McDaniel, defensive tackle Vance Hammond and offensive guard Jeb Flesch.

Alma Mater

When the Blue Ridge yawns it greatness
Where the Tigers play
Here the sons of dear old Clemson,
Reign Supreme always.

Chorus

Dear old Clemson, we will triumph
And with all our might
That the Tigers' roar may echo
O'er the mountain height.

Army ROTC

The major outside activity of 1988 senior linebacker Jesse Hatcher deals with his commitment to ROTC. His outstanding level of responsibility and success has led to some interesting developments for Hatcher. The native of Georgia signed a free-agent contract with Seattle this past summer, but he will also be active with the Army. For the last two years Hatcher fullfilled his army duty by leaving once a month immediately after a game and driving all night to Georgia to his camp. He would work all day Sunday and then return in time for class on Monday. This high level of responsibility and self discipline has led to Hatcher's selection in a national advertising campaign by the Army recruiters. So don't be surprised if you see a familiar face in national ads this year, it just might be Jesse Hatcher.

Arnold, Benedict

The ultimate Benedict Arnold of college football is Bob Williams. Although the rivalry was not at the pitch it is today, this gentleman coached at both Clemson and South Carolina. He guided the Gamecocks in 1902 and 1903 and served the Tigers in 1906, 1909, and 1913 to 1915. He was never on the losing side, either, as he was 1-0 for South Carolina against Clemson, and 3-0-1 for Clemson against the Gamecocks. Think of the money he could command today.

Attendance

Clemson ranked fifth in the nation in average football attendance last year with an average of 81,750, the highest figure in Clemson history. It marked the sixth straight year that Clemson ranked in the top 10 in attendance. Here is a year-by-year rundown of top 10 finishes.

Year	Games	Total	Average	Rank
1983	7	521,898	74,557	10th
1984	6	467,670	77,945	7th
1985	6	446,656	76,736	6th
1986	5	393,500	78,700	6th
1987	8	602,526	75,316	10th
1988	6	490,502	81,750	5th

Barometric Pressure

Football is a sport that is played in all kinds of weather, it is the postman of sports so to speak. But there are some conditions that have taxed that policy over the years. That was the case on October 12, 1963, a date that ranks in the Clemson Farmers Almanac Hall of Fame. The contest with Georgia began in beautiful weather, but by the end of the first quarter the temperature was dropping quickly. During

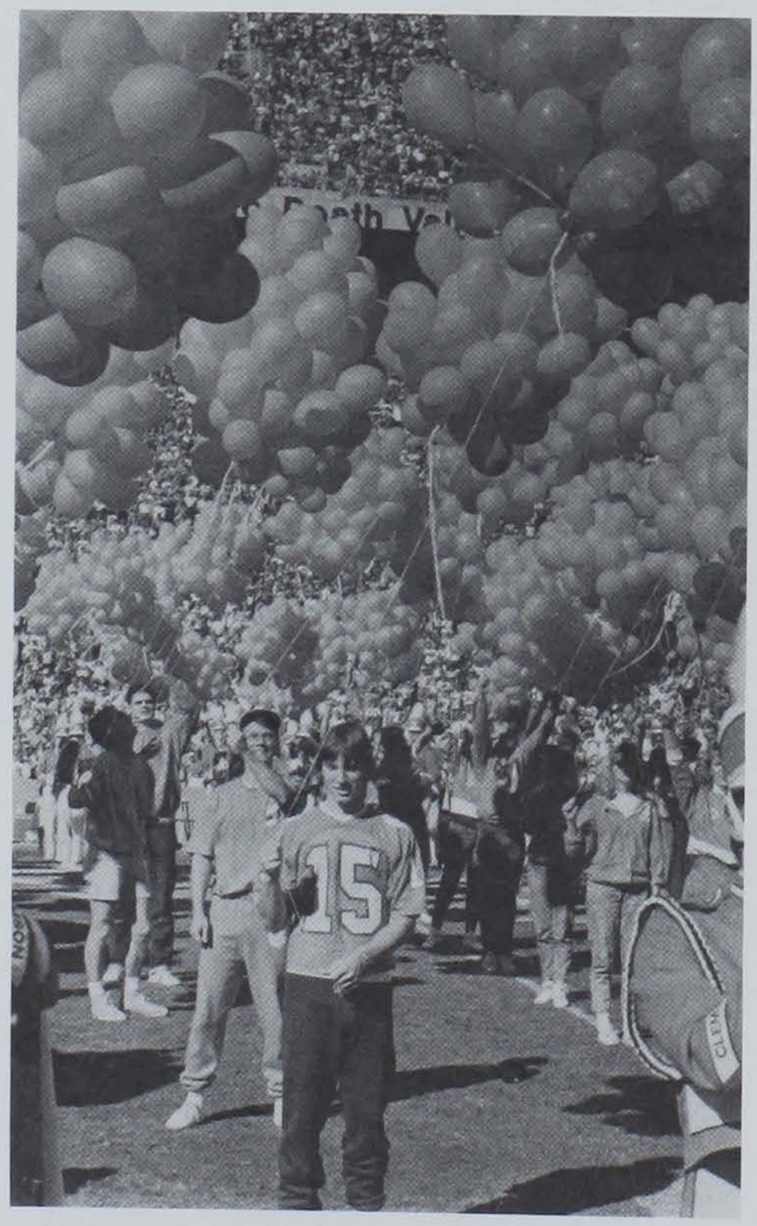

Clemson has ranked in the Top 10 in the nation in attendance six years in a row. It has grown to be quite a spectacle with as much color and pageantry as any college football scene in America. In fact the *Sporting News* recently ranked Death Valley second in the nation in terms of stadium atmosphere.

halftime the skies burst and not only did it rain, it hailed, golfball size hail. The fans headed for cover and the game was delayed an hour while maintenance men scraped the hail off the field. The contest ended in a 7-7 tie as neither team could move the ball very well in the second half due to the slick surface.

Bowman Field

Located in the middle of campus in front of Tillman Hall, it holds the distinction of being the only facility past or present that was the home of Clemson football, basketball and baseball at one time or another. Clemson played outdoor basketball games in 1911-13, football on the site between 1898 and 1914 and baseball between 1910-1925.

Bowl, Pro

The 1989 NFL all-star game in Hawaii saw two former Tigers perform. Terry Kinard of the New York Giants was an All-American at Clemson in 1981 and 1982, while Johnny Rembert was a third-team All-America linebacker in 1982. He is currently with the New England Patriots and was a first-team All-Pro pick by **Sports Illustrated.**

Calhoun, John

Senator from the state of South Carolina who proposed a bill in the house in 1955 making it a state law that Clemson and South Carolina had to meet in football once a year.

Carolina Killer

Although Josh Cody is not spoken in the same breath with Frank Howard and Danny Ford when it comes to great Clemson coaches of the past, he will live in the hearts of Clemson fans forever. Cody, who guided the Tigers from the sidelines between 1927 and 1930, is the only coach in Clemson history who has been around more than one year who never lost a football game to South Carolina. Cody was 4-0 against Clemson's chief rival and the Tigers outscored the Gamecocks during that time 93-21. Cody had an outstanding record and is certainly deserving of Clemson Hall of Fame consideration. He had a 13-0-1 record in home games and had a 72 percent winning mark, fourth best in Clemson history.

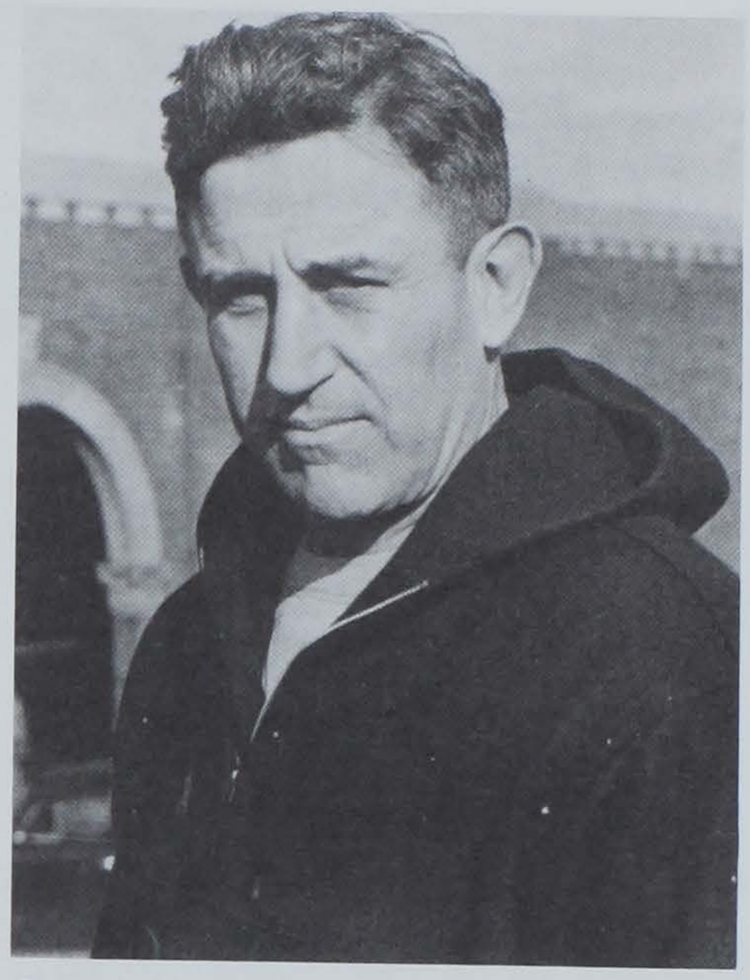

Cody never lost at home in 14 games and was 4-0 vs. South Carolina.

Chewing Tobacco

Danny Ford and Frank Howard chew tobacco at an alarming rate. Ford chews two kinds basically, Taylor's Pride on game days and Red Man during the week. Howard stays with Red Man most of the time, although if anyone wants to give him a case of another brand he will be glad to sample it for you.

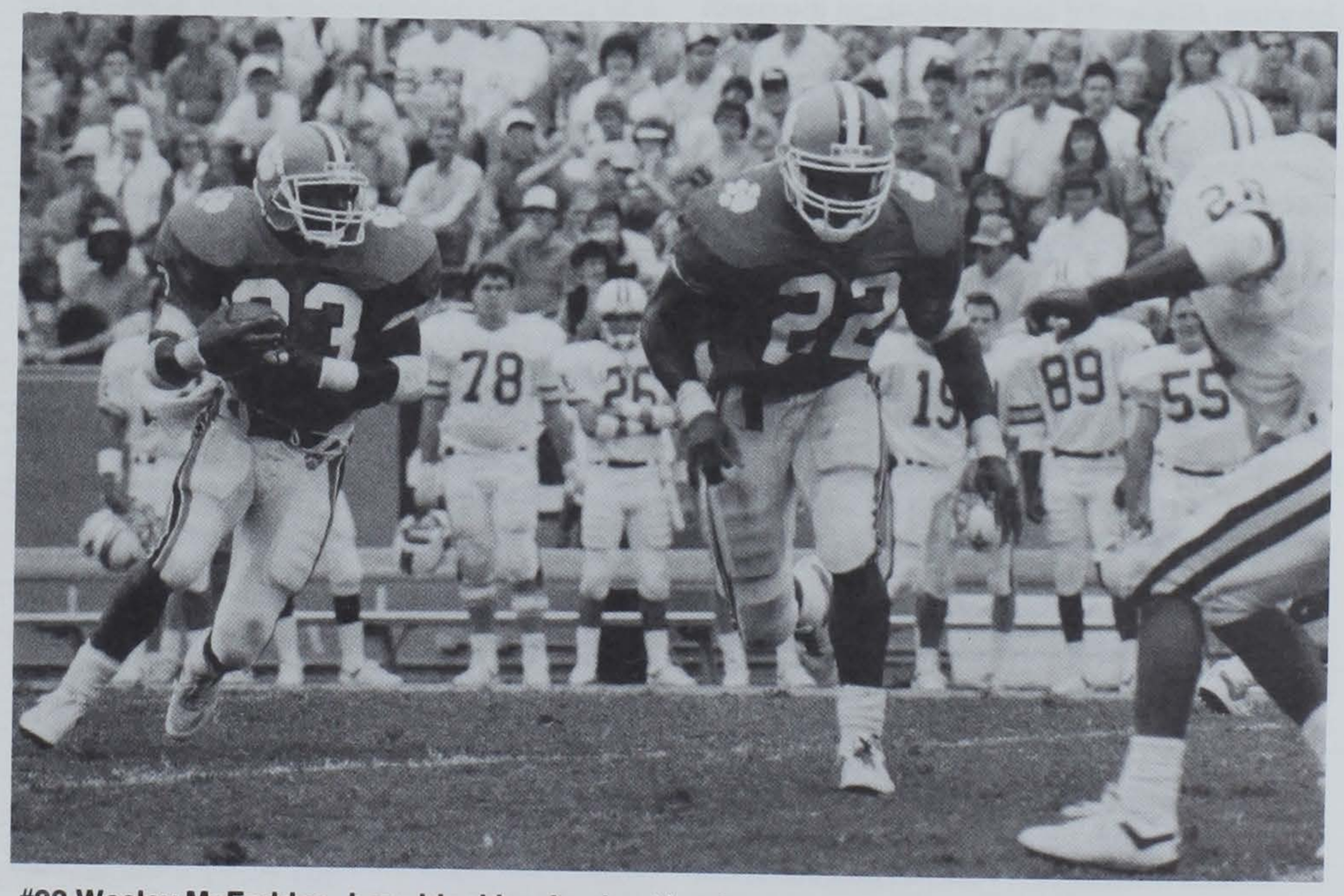

#22 Wesley McFadden, here blocking for Joe Henderson, worked for Dow Chemical on barges on the Mississippi over the summer. Both players are major reasons Clemson has won three straight ACC titles.

Colors

Burnt orange and Northwest purple officially, but you see a lot of white and blue. The Clemson orange is PMS 165 and the blue used on the trim of the stadium is Reflex Blue PMS 541. Clemson used to have gold as a color, but the uniforms faded after a long football season, so Jess Neely changed to a more colorfast orange.

Conference

Clemson is a member of the Atlantic Coast Conference. The Tigers were charter members in 1953. Prior to that, Clemson was in the Southern Conference from 1921 to 1952. Clemson was in the Southern Intercollegiate Athletic Association before that, and has been a charter member of every conference with which it has been affiliated.

Conference Championships

Clemson has more ACC titles than any other school, as the Tigers won or shared the ACC title in 1956, 1958, 1959, 1965, 1966, 1967, 1978, 1981, 1982, 1986, 1987, and 1988. Clemson won the Southern Conference in 1940 and 1948.

Crowd Noise

Clemson fanatics are legendary for sure, but one of their most incredible spirit accomplishments took place on the road in 1978. Clemson was meeting N.C. State in an important mid-season ACC encounter and over 5,000 Tiger fans made the trek to Raleigh.

The Tigers were all seated together in one corner of the field and started raising a raucus on a key down for Johnny Evans and the N.C. State offense. The noise level reached such great decibels that State's team could not hear the signals. Evans had to step away from center and time was called. That's right — Clemson fans prevented the opposition from hearing the signals in **its own ballpark.**

How does the NCAA crowd noise rule apply in this situation!

Death Valley

Name synonymous with Clemson Memorial Stadium. The Stadium was dubbed this affectionate title by the late Lonnie McMillian, a former coach at Presbyterian. He used to take his teams to play at Clemson, and they rarely scored, never mind gained a victory. Once he told the writers he was going to play Clemson up at Death Valley. It stuck somewhat, but when Frank Howard started calling it that in the fifties, the term really caught on.

Doctor R.C.

Name synonymous with former Clemson President Dr. Robert C. Edwards. He might be Clemson's number-one sports fan. During his days as president he was known to lead the team down the hill. You can find him at practice on a daily basis and we don't mean just football. He viewed every home baseball game last year and hasn't missed a women's basketball game in years. If you meet Dr. R.C. ask him the story about how he helped the Clemson football team hitch-hike to Atlanta for a game with Georgia Tech in the fifties.

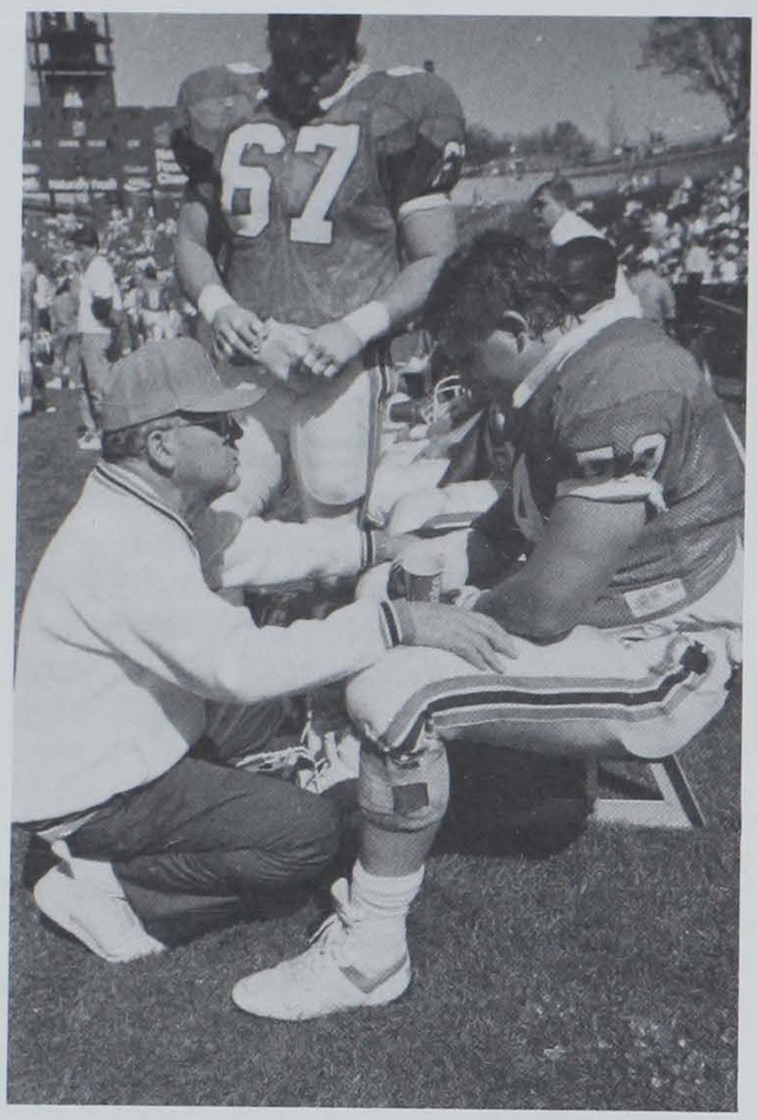

Doc Hoover has worked 328 consecutive games.

Dow Chemical

Corporation on the New York Stock Exchange that employed Clemson running back Wesley McFadden last summer. The senior was stationed in New Orleans riding a barge up and down the Mississippi River.

The native of Chester, SC, worked with the Marine Department which distributes Dow products along the river. McFadden dealt with loading procedures and scheduling. He will be Clemson's starting fullback this season.

Emergency Phone

In case of emergency at Clemson Memorial Stadium, call (803) 656-2999. The Clemson University police number is (803) 656-2222.

Engineering

Memorial Stadium almost changed sites in the 1950s. Coach Howard had a place picked out by the present horticulture gardens. Why the move? When man-made Lake Hartwell was built engineers failed to realize something was going to be needed to hold the water back from rushing to the stadium. Just when Coach Howard was planning another stadium, an engineer came up with the idea that a dyke could solve the problem. Otherwise the water would rise to the 29th row of the stadium, which was built over a ravine. The project cost about 2 million dollars, but in comparison to the moving expenses and the loss of tradition, it was a worthwhile investment.

Enrollment

Clemson is the third smallest school in the ACC when it comes to student numbers (only Wake Forest and Duke are smaller). The enrollment figure currently in 14,794 and that counts everyone: undergrads, graduates, dogs, cats, and non-Clemson fans from Columbia.

Esso Club

When you want to cover a Clemson football weekend and capture the true flavor of the entire proceedings you have to make a pit stop at the Esso Club. If this sounds like a combination bar and gas station, well, you're right. Clemson fans for many years have frequented this famous weekend watering hole. It is a favorite establishment for Brent Musberger of CBS and **Sports Illustrated's** Curry Kirkpatrick.

Faculty Representative

Dr. B.J. Skelton is the faculty rep for Clemson, a position he took over in 1983. His office phone number is (803) 656-2282.

Florida

State that has been kind to Danny Ford and Clemson during bowl season in recent years. Each of the last five times Clemson has been to a bowl game in Florida the Tigers have come away with a victory. All five of the teams Clemson has beaten have been ranked in the top 20 heading into the game. Ohio State, Nebraska, Stanford, Penn State and Oklahoma have been the victims in Clemson's Florida bowls since 1978. In fact, seven of Clemson's nine bowl wins in history have come in the state of Florida. Danny Ford is 5-0 in Florida based bowl games.

Flying

The first Clemson team flight to a football game took place in 1947. Clemson flew on Capital Airlines to Boston for the Boston College game. Coach Howard bought all 50 seats on the commercial flight for the team and it was the first time he had ever been on a plane. Howard liked the flight and the people and stayed with Capital Airlines and the same pilot and hostess for 10 years. The hostess, who Howard remembers as a lady named "Browny", knew the game of football and would come to the games and sit in the press box with one of the coaches. She would take notes about the game off what the coaches had told her and the staff would use them in their halftime presentation to the team.

Food

Some of the finest Southern cuisine is available at Clemson football games, but you get only one trip through the line so make the most of it. Try to get there before Associate SID Sam Blackman, or if former student assistant David McGrew is back for a game. They have both earned degrees in the art of piling food on one plate. The menu features fried chicken, sliced roast beef, ham and turkey, lettuce, tomato, various cheeses, chili and hotdogs. And don't forget the world-famous butterscotch brownies, but don't ask for the recipe — it's a secret.

Ford, Lee

Youngest member of the Ford family, young Lee was born in October of the 1985 football season. Now into his fourth full football season of life, Lee is a frequent visitor to practice to see his dad. He likes to bring his toys to practice, especially a toy lawnmower, which can often be heard in the background of a Danny Ford interview on the Clemson Sports Report. It's too early to tell, but Lee has a pretty good build on him. He will make his modeling debut in October when he appears on the cover of the Clemson Homecoming program with a cheerleader, Kelly-Marie Bishop, (also age four) and the Clemson Tiger.

Goalposts

NCAA regulations stipulate the pipe must be 4″ in diameter, must have posts that are 20′ or more in height and 23′4″ apart. The crossbar is 10′ high. The Clemson student body tore down the goalposts in the end zone with the grass bank after Clemson's emotional 52-27 win over Maryland in 1983, the only time the goalposts have come down at Clemson.

Heisman, John

Yes, the same guy they named the trophy after used to coach at Clemson. You have to go back to the 1900-03 era to find him, but he brought Clemson its first unbeaten season in 1900, a 6-0 ledger. Heisman coached at Clemson for four seasons making an astronomical $1800 a year. In 1904 Georgia Tech offered him $2250 and he was gone to Atlanta. Clemson should have scraped up the extra money to keep him. With John Heisman as head coach Clemson beat Georgia Tech 73-0 in 1903, but two years later, with Heisman at Georgia Tech, the Yellow Jackets downed the Tigers, 17-10. Coaching does make a difference.

Hoover, Doc

With Bob Bradley's retirement, Fred Hoover will move up to number-two on the list of Clemson employees with the most consecutive years of service to the athletic department. Baseball Coach Bill Wilhelm is the only one ahead of Hoover. The longtime trainer and assistant athletic director has been with Clemson since 1958 and like Bradley, has never missed a football game. Fred's streak is at 328 entering this season.

Inflation I

A ticket to the Clemson-South Carolina game in 1896 cost 25 cents. Two thousand people attended the game.

Inflation II

When Clemson first built Memorial Stadium in 1942 the construction cost of the 20,000 seat stadium computed to $7.20 a seat. When Clemson added 15,000 seats with an upper deck over the north stands in 1983 the average cost was $866 a seat.

Interview Policy

Interviews during the week for Clemson players or coaches should be arranged through Sports Information Director Tim Bourret. Call us with your request and we will get the player to call you collect. Sorry, no home numbers of players will be distributed because too many media have a tendency to call for midnight interviews.

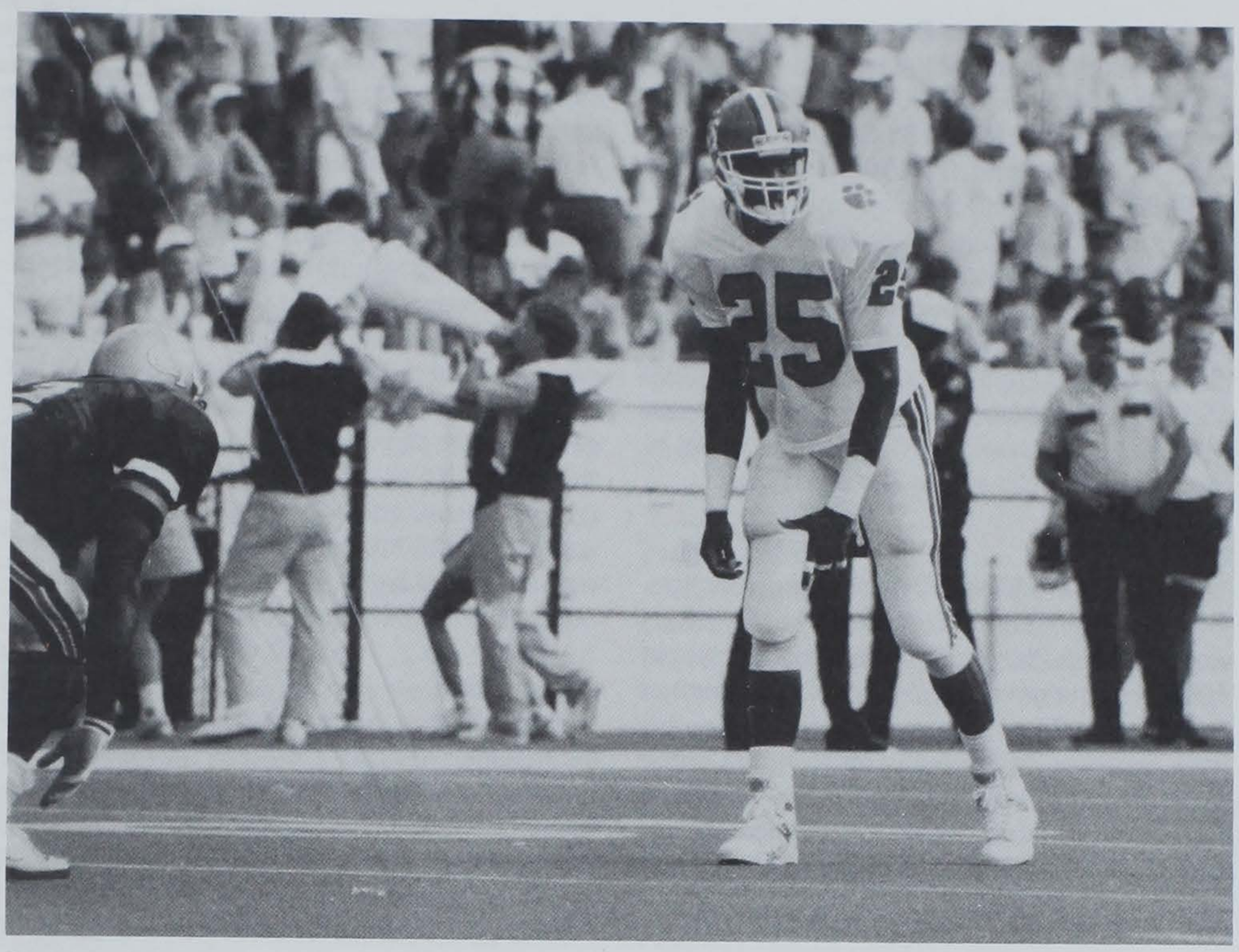

Opponents can't get too close to Cooper or they will give up the long play.

Legend I

Frank Howard is known as Legend I around Clemson and he has the hat to prove it. He will be inducted into the College Football Hall of Fame during ceremonies at the Waldorf Astoria in New York City on December 5. Howard is still a person in demand for the banquet circuit and we personally can't wait to hear his acceptance speech.

Howard won 165 games at Clemson, including a still conference record 98 victories as an ACC coach 1953-69. He led Clemson to six bowl games, won six conference titles and six final AP Top 20 rankings.

He still comes to work every day in the Clemson Athletic Department. His office number in the Jervey Athletic Center is (803) 656-2100. Give him a call for some great quotes, information on Clemson football history, or to take out an advertisement in **Kickoff.**

Legend II

SID at Clemson since the 1955 football season, Bob Bradley has retired from his SID slot, but will remain as Assistant AD until September 30, the day he will celebrate 35 years with the university, 34 in the SID office. He has seen 368 consecutive Clemson football games and has scored 95 percent of the ACC basketball tournament games since the tourney was formed. He has been President of CoSIDA, has been in the Hall of Fame forever, and is a former Recipient of the Arch Ward Award as CoSIDA Man-of-the-Year.

Last November the pressbox at Memorial Stadium was named The Bob Bradley Pressbox. At his retirement banquet last summer he was presented with an automobile by the Athletic Department (complete with bow at midfield at Memorial Stadium) and a pontoon boat from his former student workers, the ACC Sportswriters Association, SIDs from around the country and the ACC office.

Lights

We've got them, but we don't play night games. Yes, there are lights at Clemson Memorial Stadium, but the investment was made strictly for television games. Clemson fans come from all over and they like the 1:00 P.M. start because they can come and go the same day. So, you won't see any night games at Clemson unless television gets involved. They were in use for the first time in 1985 for the entire Maryland game, a contest that had a 2:30 p.m. start due to TV.

Long Plays

Clemson wide receiver Gary Cooper does not catch an incredible amount of passes, but he has learned to make the most of it when he touches the ball. He averaged 26.1 yards every time he touched the ball on receptions or rushes last year. For his career he is Clemson's leader in yards per reception, breaking a 30-year-old record formerly held by Glenn Smith. Here is a list of Cooper's 11 plays of 40 yards or more in the last two years:

Date	Opponent	Play	Yards
9-5-87	W. Carolina	Reception	41
	W. Carolina	Reception	41
9-26-87	Georgia Tech	Reception	52-TD
11-14-87	Maryland	Reception	50-TD
9-17-88	Florida State	Reception	61-TD
10-15-88	Duke	Reception	79-TD
11- 5-88	N. Carolina	Reception	48
	N. Carolina	Rush	41
11-12-88	Maryland	Reception	45
	Maryland	Rush	52-TD
11-19-88	S. Carolina	Reception	40

Lost & Found

At Memorial Stadium, if you can't find it go to the Gate 1 information booth. Hopefully someone else did and it will be there.

Match, Tim

Newest member to the Clemson SID office full-time staff, Tim Match is returning to Clemson after two years at Virginia under New York Mets fanatic Rich Murray. Match was a graduate assistant in the Clemson SID office between 1985 and 1987 and is a whiz with computers. He is a graduate of Bowling Green State University and is a native of Ohio.

Match is most famous for his athletic prowess in baseball and basketball. He holds the distinction of being the only Division I athlete during the 1982-83 academic year to play two different sports for two different Division I schools. He played college basketball for Idaho State the first semester that year, and college baseball for Bowling Green in the second semester.

Medallion

Award former Clemson football player Phil Prince was presented at Clemson this past spring. The Clemson Medallion is the highest public award an individual can receive from the University. It is presented to a living person who has rendered notable and significant service and support to Clemson, and who exemplifies the dedication and foresight of the University's founder.

Prince was the co-captain of Clemson's undefeated 1948 team. He went on to become a general manager for Milliken's Industrial Knits Division and was later a vice president for personnel. In 1978 he became a senior vice president for American Express. At Clemson, he has established nine Presidential Scholarships, creating the Prince Scholarship Endowment.

Medical Facilities

Available during football games under Section J on the South Side, under Section T on the North Side and Section E under South Top Deck of the stadium. There also is one under the North Top Deck.

Orange & White

Publication founded by former Clemson Assistant SID Al Adams that is in its 12th season of issue. Al is no longer with the paper, but it is still going strong. To contact the publisher, Phil Batson, call (803) 654-6553. It is now owned by IP-TAY and serves as the organization's newspaper.

Orange Pants

Special garb worn by Clemson Tigers in big games. Clemson has a 14-2 record in orange pants since they were first worn for the 1980 South Carolina game. The only teams to beat Clemson in orange pants are South Carolina (22-21 in 1984), and Florida State, by a 24-21 count last year. Clemson's average margin of victory is 13 points per game when wearing the pants.

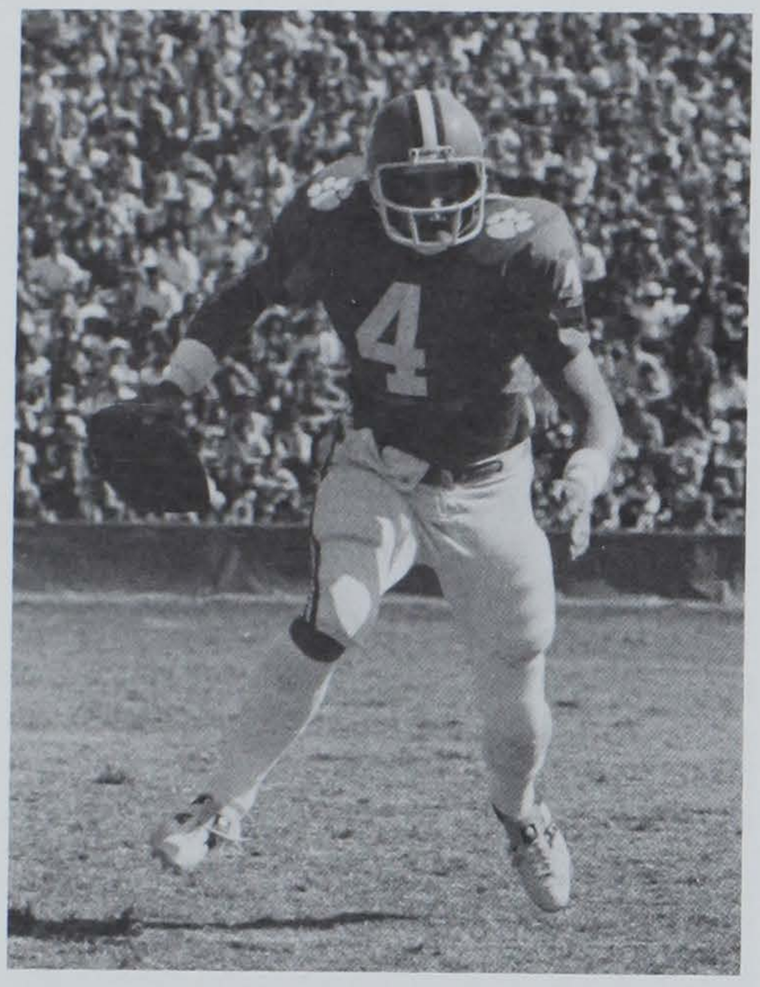

Fuller is one of just two players to have his jersey retired at Clemson.

CLEMSON IN ORANGE PANTS (14-2)

Date	Site	W-L	Score	Opponent
11-22-80	H	W	27-6	South Carolina
9-19-81	H	W	13-3	Georgia
11-14-81	H	W	21-7	Maryland
1- 1-82	N1	W	22-15	Nebraska
10- 2-82	H	W	24-6	Kentucky
11- 6-82	H	W	16-13	North Carolina
10-20-82	H	W	24-6	South Carolina
11-27-82	N2	W	21-17	Wake Forest
9-24-83	H	W	41-14	Georgia Tech
11-12-83	H	W	52-27	Maryland
11-23-84	H	L	21-22	South Carolina
11- 8-86	H	W	38-10	North Carolina
9-19-87	H	W	21-20	Georgia
10-31-87	H	W	31-17	Wake Forest
11-14-87	H	W	45-16	Maryland
9-17-88	H	L	24-21	Florida State

N1 at the Orange Bowl, Miami, FL
N2 at Mirage Bowl, Japan

Penn's Thin Natural Leaf

Type of chewing tobacco Frank Howard chewed in the forties. When they were pouring the concrete for the stadium in 1942 Howard put a plug in each corner of the stadium, giving it his form of an artistic signature.

Perfect Record

Clemson owns the longest active winning streak of one team over another in college football. Clemson has never lost to Virginia in the grid sport, winning 28 straight games without a loss dating back to the fifties. The 1988 game was one of the closest contests of the series as the Tigers won 10-7. Virginia had the lead in the fourth quarter with less than two minutes left, but Rodney Williams found Chip Davis with the game winner.

Preachers

While Danny Ford is proud of the accomplishments of his alumni in the NFL, he is equally proud of his former players who have gone on to occupations outside of football. One of the most common occupations is the clergy. No less than five former Danny Ford players are preachers. The list includes Ken Lewis (LB, 1978-81), Carl Martin (DB, 1979-82), Richard Hendley (Punter, 1979-82), Glenn Chappalear (DB, 1981-84), and Vandell Arrington (DB, 1980-83).

Press Passes

These can become scarce for big games. For all photo, press, TV, parking and men's room passes contact Tim Bourret. His number is (803) 656-2114. Please make your requests at least two weeks in advance. Wives and children of media are not allowed in the press box.

Phillips, Jim

"Voice of the Tigers" in his 22nd year providing commentary on Clemson football. Phillips won the Brian Piccolo Award of broadcasting in 1982 when he gave the play-by-play account of the Western Carolina game only five days after back surgery. He recreated most of that game while standing up with a walker. He keeps an incredible schedule, as he is the voice of over 140 Greenville Braves baseball games and Clemson basketball.

Publications

To obtain more copies of this press guide and any other brochure produced by the Clemson SID office, send a note to Hazel Modica, P.O. Box 632, Clemson, SC 29633. This year's football guide is $10 by mail.

Pushups

The Clemson Tiger mascot started executing pushups after a Clemson score in 1978, and the result was one tired Tiger because that Clemson team scored 368 points on the way to a 11-1 record. The Tiger does pushups in cumulative fashion after each Clemson score. In other words, seven pushups when Clemson reaches seven on the scoreboard, then 14 when the Tigers scored another TD and so on ...

For the first time, Clemson used two Tigers in 1989. Martin Lowry, who has since graduated, and Stuart McWhorter, who has another year of eligibility, split the duties last year. McWhorter had 636 a year ago and Lowery added 548. Lowery finished his career with 2013, second on the all-time list. He also holds the bowl game record with 105 against Penn State at the 1988 Florida Citrus Bowl. Here is a quarter-by-quarter breakdown for the season.

1988 QUARTER-BY-QUARTER PUSHUPS

	1st	2nd	3rd	4th	Tot
Virginia Tech	7	94	37	40	178
Furman	7	23	20	23	73
Florida State	7	14	0	21	42
Georgia Tech	21	17	24	30	92
Virginia	0	0	3	10	13
Duke	21	49	35	91	196
N.C. State	3	0	0	0	3
Wake Forest	7	27	55	38	127
North Carolina	3	27	24	94	148
Maryland	17	13	21	154	205
South Carolina	9	25	22	29	85
Oklahoma	0	9	0	13	22
	102	298	241	543	1184

Retired Numbers

There have been two numbers retired in Clemson football history, #4 and #66. The number-four is in honor of Steve Fuller, a first-team Academic All-American in 1978 and a third-team on-the-field All-American the same year. He was also a two-time ACC Player of the year and won a Super Bowl Championship ring with the Chicago Bears.

The number-66 is in honor of Banks McFadden, Clemson's first All-American in 1939. He guided Clemson to the Cotton Bowl that year and generally put Clemson on the football map. He was the third pick of the 1940 NFL draft. He also has his #23 retired in basketball at Clemson and was also an All-American in that sport. He is the only football player in Clemson history to be inducted into the College Football Hall of Fame.

Riggs Field

Currently the home of Clemson's national championship soccer program (1984 and 1987), but it was the home of Clemson football prior to Memorial Stadium. The field is named after Walter Merrit Riggs, Clemson's first football coach. He coached Clemson in 1896 and 1899. He had an 8-5 record for those two seasons, but ironically, he never coached a game at Clemson. All his 13 contests were played on the road.

Rings

A total of 14 former Clemson players have picked up 19 Super Bowl rings over the years including recent addition Terrence Flagler of the San Francisco 49ers. Dwight Clark, Bennie Cunningham, Jim Stuckey, Jeff Bostic and Charlie Waters are the former Tigers with two Super Bowl championship rings.

CLEMSON SUPER BOWL CHAMPIONS (19 Rings for 14 Players)

Dan Benish	1987	Washington Redskins
Jeff Bostic	1982, 87	Washington Redskins
Dwight Clark	1981, 84	San Francisco 49ers
Bennie Cunningham	1977, 78	Pittsburgh Steelers
Terrence Flagler	1988	San Francisco 49ers
Steve Fuller	1985	Chicago Bears
Andy Headen	1986	New York Giants
Terry Kinard	1986	New York Giants
Bill Mathis	1969	New York Jets
John McMakin	1974	Pittsburgh Steelers
William Perry	1985	Chicago Bears
Archie Reese	1981	San Francisco 49ers
Jim Stuckey	1981, 84	San Francisco 49ers
Charlie Waters	1971, 77	Dallas Cowboys

Rock, Howard's

When the Clemson team gathers to Run Down the Hill (see Running Down the Hill) the players rub Howard's Rock because of the mystical powers it is supposed to give Clemson players. The rock is mounted on a pedestal at the top of the hill and was given to Coach Frank Howard by a friend (S.C. Jones '19) who picked it up in Death Valley, CA.

Running Down the Hill

One of the most exciting 25 seconds in college football from a color and pageantry standpoint. After Clemson's last warmup the team retreats to the home dressing room located under the West Stands. At about 12:50 (for

normal 1:00 P.M. game), the team boards two buses and drives around the periphery of the stadium to the east side of the field. After everyone is properly collected, the cannon sounds, Tiger Rag is played and Clemson charges down the hill and onto the field. It is one of the most celebrated entrances in sport. The Tigers have done it for every game since 1942, except for 1970, 1971, and four games of the 1972 season. In all, the Tigers have run down the hill 205 times heading into 1989.

How in the world did the tradition of running down the hill start? There is no long involved explanation, it used to be the quickest way to get to the field. When the stadium was built in 1942 the football lockerrooms were in Fike Fieldhouse. When the players were finished getting dressed they used to walk out the front door and walk down the street to "The Hill". Coach Howard continued the tradition when lockerrooms were finally built inside the stadium because Clemson fans used to get so fired up when they gathered at the top of the hill. That's when the buses came into use to speed the trip from the lockerroom to the other side of the stadium.

Section GG

This is the green grass section of the hill, which is located in the East Stands. (See Running Down the Hill.)

Skyboxes

The prime location to watch a Clemson football game. Memorial Stadium is one of just a handful of on-campus college stadiums to have private executive suites. Clemson has more executive suites than any other on-campus stadium in America (108 total, with 74 available for sale to individuals and corporations) and the average cost, including an average of 22 tickets, is $18,000 a year.

The suite is completely furnished with 22 theatre seats, has a stereo system, kitchenette, closed circuit TV, maid service, meals, program and is completely temperature controlled. Fans have their choice of piping in crowd noise, the PA system or the Clemson radio network. Clemson raised $1.2 million last year from its executive suites, the top total in the nation.

Shaugnessy, Frank

Clemson's new SID Tim Bourret thought he was the first Notre Dame grad to migrate South to work in athletics at Clemson. Well, we have uncovered another Domer in Tiger Paw land. Research has discovered that Clemson actually had a head football coach who was a Notre Dame grad and former player. Frank Shaugnessy was Notre Dame's captain in 1904 and lettered four years before he became Clemson's head coach in 1907. He coached Clemson to a 4-4 record that year, but did beat Georgia Tech in Atlanta, 6-5. Later Shaugnessy went on to become the commissioner of the International Baseball League (Triple A).

Spirit Blitz

This is fast becoming a Clemson tradition. Six years ago the student body released 363,729 balloons prior to the Maryland game to establish a mark in the *Guiness Book of Records* for a balloon launch. In 1984 the entire stadium held up flash cards during pregame and halftime ceremonies. Now, we are not talking these little card sections Southern Cal has in the L.A. Coliseum. This was five cards in every seat in the stadium, over 350,000 cards in all, spelling out themes that have to do with Clemson football. In 1986 Clemson unveiled an 80-yard Tiger Paw Flag and passed out 80,000 orange pon-poms. Last year it was 80,000 megaphones for South Carolina. This year's Spirit Blitz Day is Oct. 7 when Virginia comes to town.

Tailgate Show

When you are driving to Clemson football games get an advance on what is happening in Tigertown with the Tailgate Show. It starts on the airways about three hours before gametime and is highlighted by special guests, prizes, phone calls, music, game notes, interviews, and just about anything that has to do with a Clemson football weekend. Russ Cassell, Joe Erwin and Jane Robelot are your hosts.

Tee

Obsolete kicker's aid used by college placekickers for many years, the kicking tee was a needed crutch for many over the years. It is now illegal (as it is in pro ball).

While many coaches are worried about the situation, Danny Ford will not lose many hairs over the situation because he has one of the top kickers in the country in Chris Gardocki. The sophomore had a solid spring without the tee and it seemed to have no effect on his distance. In the Spring Game he booted field goals from 52 and 49 yards and in an earlier scrimmage connected from 55 yards and hit the crossbar from 58 yards.

Gardocki tied for the ACC lead in field goals per game last year and his 19 field goals ranked in a tie for the second most in a season by a Clemson kicker.

Telephone Installations

To order phone lines for a broadcast or a telephone by your seat in the press box call Southern Bell in Columbia at (803) 780-2800.

Tigerama

World's largest pep rally, this is one of the best examples of Clemson spirit. The Friday night before Homecoming about 40,000 people come to Memorial Stadium for a combination pep rally, beauty pageant, fireworks display and skit presentation.

Turnover Margin

The key statistic to a successful football team in the eyes of Clemson coach Danny Ford is turnover margin. In the preseason last year Ford said the ability of his team to hold on to the ball would be the key to another Top 20 season.

As usual, he was right, as Clemson finished second in the nation in turnover margin and had just 13 turnovers for the entire 10-2 season. Ford's team had an incredible five games without a turnover, his teams had had just 10 turnover-less games in his previous nine full seasons. Over his career Clemson is now 54-3-2 in games in which it commits fewer turnovers than the opposition.

Clemson began the year with just one turnover in its first 285 plays and finished the regular season without a turnover in its last 207 plays. Here is a list of turnover-less games under Danny Ford:

FORD'S TURNOVER-LESS GAMES

Year	Opponent	CU Tot Off	Opp Turn	Score	
1979	Furman	383	0	21-0	win
1979	Virginia	377	1	17-7	win
1979	South Carolina	345	0	9-13	loss
1981	Kentucky	288	5	21-3	win
1981	Virginia	426	2	27-0	win
1982	Maryland	231	5	24-22	win
1984	Duke	547	2	54-21	win
1985	N.C. State	396	5	39-10	win
1986	North Carolina	434	3	38-10	win
1987	Penn State	499	3	35-10	win
1988	Virginia Tech	342	4	40-7	win
1988	Florida State	364	0	21-24	loss
1988	Georgia Tech	372	5	30-13	win
1988	Maryland	512	1	49-25	win
1988	South Carolina	417	4	29-10	win

Two-on-the-Fifty

Most often used request heard by Clemson Ticket Manager Van Hilderbrand. He has a few more tickets to juggle than most people in his position due to the double deck on both sides, but they will be hard to come by due to these high preseason rankings Clemson has attained. His number is (803) 656-2118.

Weather

For an update on the weather in the Clemson area the day of a game call (803) 877-3963.

Will Call

Located at Gate 13 at Clemson Memorial Stadium, Tim Bourret usually drops the passes off by 11:00 A.M. for a 1:00 P.M. game.

Gardocki hit a 52-yarder in the Spring Game without a tee.

1989 Outlook

Babe Ruth of Clemson

There are many legendary stories about Babe Ruth, but the most famous might be "Calling His Shot," when he predicted he would hit a home run on the next pitch and then proceeded to do so. In 1981, just before he ran down the hill prior to the Wake Forest game, Clemson freshman runningback Craig Crawford turned to assistant coach George Caine and said "If I get in the game today I'm going to score on the first play." This was quite a statement for someone who had not played in a game yet. But, in the fourth quarter, Crawford got into the game and on his first carry went 72 yards for a touchdown, the 10th longest run in Clemson history.

Clemson football coach Danny Ford might be facing the greatest coaching challenge of his young, but successful career. The Tiger mentor entering his 11th full season at the ACC school must replace 37 lettermen and 13 starters from last year's 10-2 team that downed Oklahoma in the Citrus Bowl. That is a Clemson record for lettermen lost in one season. Eighteen of those lettermen earned their fourth letter in 1988, also a record for most four-year lettermen in one class.

Gone are such mainstays as Rodney Williams, the winningest starting quarterback in ACC history, Donnell Woolford, a two-time All-America cornerback, Jeff Nunamacher, a two-year all-conference offensive tackle, Tracy Johnson, one of Clemson's top 16 rushers and scorers of all-time, Mark Drag, an All-ACC middle guard, and Jesse Hatcher, the team leader in sacks in 1988.

These players formed the axis of a 28-man senior class that provided most of the points, passes, punishment to opponents and pride that led to three straight ACC titles, bowl victories and final AP Top 20 rankings. Clemson is the only school in the nation that claims a conference title, bowl win and final Top 20 ranking in each of the last three seasons.

"We have lost 37 lettermen off of last year's team, the most in Clemson history," said Ford, now the fourth winningest coach in America. "We lost 13 starters, we lost our top passer, our top punt returner, our top receiver, top interceptor, our PBU leader, top offensive lineman, three of our six top tacklers — we lost some good players. Only two teams in Clemson history have lost more starters than we lost from last year's team.

"More than anything else we have to be concerned with our youth. We have a lot of players who will be moving into important, frontline positions who have not played much at Clemson University, and they will be replacing people who saw a considerable amount of playing time.

"Hopefully we will have some people come in for us and contribute right away, similar to the way Chris Gardocki and Dexter Davis did last season. Obviously, someone must step forward for us at the quarterback position if we are to be successful. One of them has to become a mover, a leader."

But, there are 11 talented starters, plus 30 other lettermen returning from the 1988 ACC championship team. All-ACC tailback Terry Allen is well on his way to becoming Clemson's career rushing leader, quite an accomplishment at a school that has produced 12 NFL running backs this decade. Gary Cooper is a talented wide receiver who gained 26 yards every time he touched the ball last year. Eric Harmon and Jeb Flesch are returning in tandem at guard to anchor the offensive line.

Defensively, Clemson's standouts will be on the second wave of defense as senior free safety James Lott is the only returning three-year starter. Inside linebacker Ed McDaniel paced Clemson in tackles as a freshman, while junior linebacker Doug Brewster was third. Levon Kirkland is a precocious sophomore who is the top returning quarterback sacker.

"Overall, we need a bunch of surprises for us this year. There are a lot more opportunities out there for that to happen with 13 new starters coming on. We had five freshmen make considerable contributions last year, we need a few more than that this year.

"I am not disappointed in any one of our players heading into this year. This group can become a good football team. There is a possibility that this team can meet the standards that have been established by their predecessors, but they will have to work hard and we will have to see those surprises.

"Some preseason polls have us in the Top 20, but then we are also the Upset-of-the-Year (publications have picked Virginia to beat Clemson for the first time ever) and few think we can win the conference. I hope we have some

DeChane Cameron, Michael Carr and Chris Morocco will continue to wage war for the Clemson starting QB slot this fall. They are fighting to replace four-year starter Rodney Williams, who led Clemson to an ACC record 32 wins.

overachievers like the 1986 team had, or in many ways like the 1981 national champs coming off a 6-5 year. Last year we were favored in every game but one and we went into some games playing not lose. It will be a different attitude this year and it will be interesting to see how we responded.

"Our coaching staff will have to work harder this year because we are so young. We will do a lot more teaching. We had the same quarterback for the last four years and I think we took him for granted some times. Rodney Williams is a guy who will become a better and better quarterback as the years go on."

Tiger Offense (I-Formation)

Terry Allen (216-1192) is the top Tiger on offense and perhaps the entire team. The junior tailback has been Clemson's top rusher each of the last two seasons and already has 2,165 career yards, good enough for ninth position on the Clemson career rushing charts. He needs just 750 yards to become the career leader, and he still has two seasons left to play. Through two years he has an average of 94 rushing yards per game, best in Clemson history. He is ranked among the nation's top 15 running backs by the **Sporting News** and is a preseason ACC Player-of-the-Year choice by many publications.

"I have always been a Terry Allen man," said Ford. "When he first came here he was a defensive back, but we gave him the opportunity to play tailback and he sold us on his abilities. He has been a fine back. The Georgia game his freshman year he showed us drive and determination when he ran over players on the last drive to the winning field goal.

"We have always been concerned about his speed, but this summer he has been outrunning most of our backs. His work in the weightroom and taking care of himself has led to an increase in speed. If he gets that breakaway speed then he has all kinds of avenues in front of him. It won't hurt my feelings to see him carry the ball often this year.

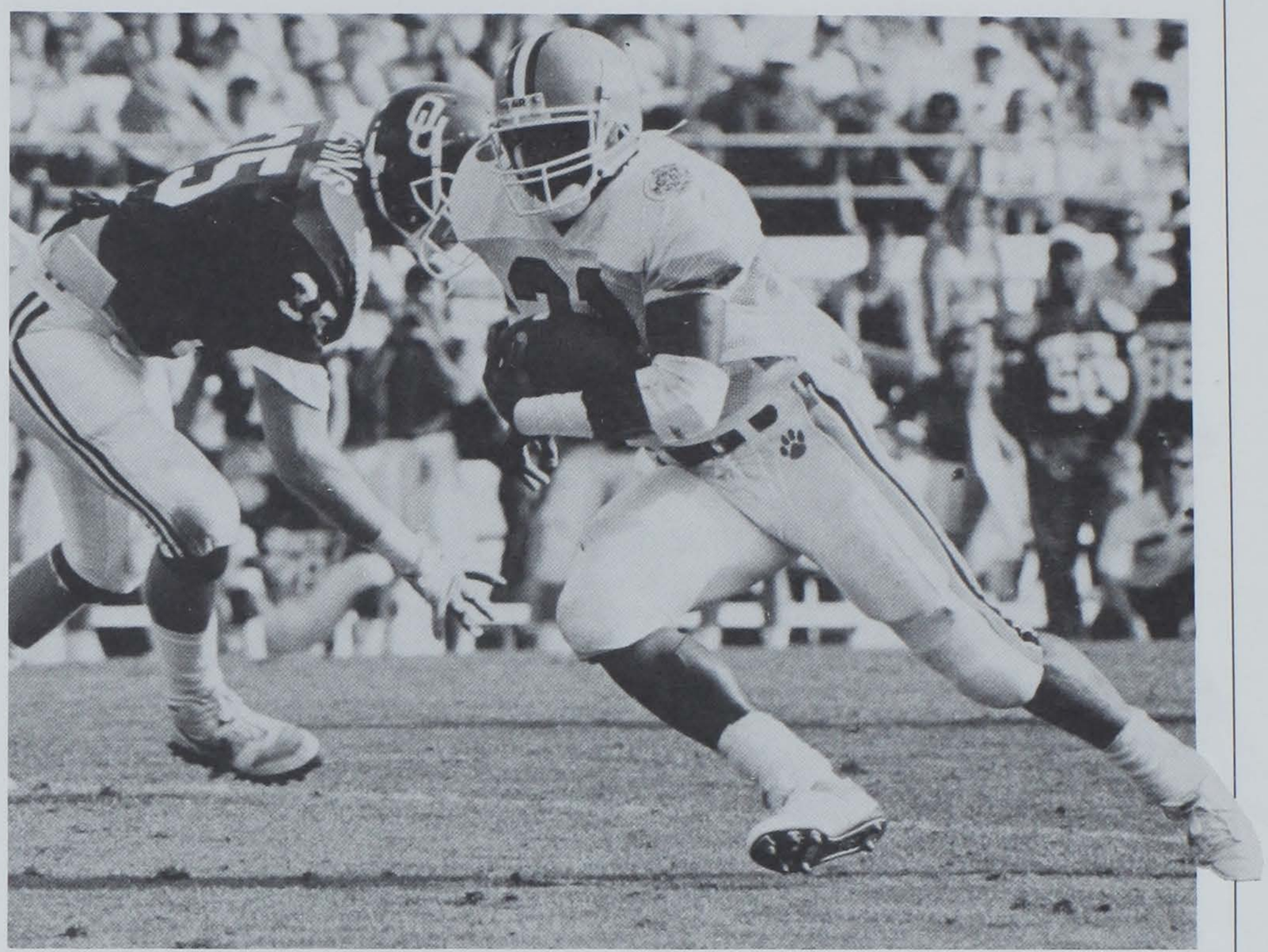

All-America candidate Terry Allen needs just 750 yards to become Clemson's career rushing leader.

Wesley McFadden will be Clemson's starting fullback. He had 65 knockdown blocks last year and led Clemson in rushing against Oklahoma.

"His attitude is good also because he has worked hard to get what he has accomplished. He is a tough back, about the toughest we have had."

Running Backs

Name	Hgt	Wgt	Cl	Exp	1988 Plays	Career GP-GS
Terry Allen	5-11	200	Jr.	2VL	545	23-18
Doug Bolin	6-0	225	So.	RS	—	—
Greg Burk	6-2	235	Fr.	HS	—	—
Rodney Blunt	5-11	180	Fr.	HS	—	—
Reggie Demps	5-11	200	Jr.	RS	—	—
Robin Eaves	6-0	217	So.	SQ	—	—
Junior Hall	6-0	229	Fr.	RS	—	—
Rudy Harris	6-3	220	Fr.	HS	—	—
Joe Henderson	5-9	186	Sr.	2VL	223	24-0
Charlie James	6-1	207	So.	1VL	26	7-0
Darius Jones	5-5	182	So.	HS	—	—
Tony Kennedy	6-1	223	So.	1VL	14	3-0
Reggie Lawrence	6-1	214	Jr.	1VL	31	5-0
Wesley McFadden	5-11	203	Sr.	3VL	389	33-8
Thad Ridgley	6-3	220	Fr.	HS	—	—
Totals/Avg.	**5-11**	**209**	**2.1**	**10VL**	**1228**	**95-26**

The durable Allen, who did not have a lost fumble in 199 regular season attempts, has a 5.4 career average, 18 touchdowns and 2,450 all-purpose rushing yards. He showed his all-around abilities when he caught a team-best four passes for 47 yards in the Citrus Bowl, and he showed his consistency when he ran for at least 50 yards for the 23rd straight game.

Joining Allen in the first-string backfield is senior Wesley McFadden (83-354). The club's fourth leading rusher in 1988 made the conversion from tailback to fullback last year, and he showed his all-around abilities with a 4.3 rushing average, a 20-yard average on kickoff returns and 65 knockdown blocks. That blocking figure was tied for second on the Clemson team last year (including linemen) and is the best total among returning Tigers.

McFadden gained 781 yards as a sophomore tailback in 1987 and was second on the club in rushing that year. He gained 226 yards at Virginia Tech, the third best single game total in Clemson history. Also an excellent return man, McFadden led Clemson in total kickoff return yards last season with 324 and he has 509 kickoff return yards for his career. He was Clemson's top rusher in the win over Oklahoma with 55 yards in nine attempts. He continued his fine play this past spring by averaging 6.2 yards a carry in six spring scrimmages.

Tailback Joe Henderson (110-538) is a third outstanding running back who played over 200 snaps from scrimmage last year. Henderson was second on the Clemson rushing chart last year with 538 yards, even though an ankle injury allowed him to carry the ball just six times over the last four games. Henderson has over 1,500 career all-purpose rushing yards and has a 27-yard average on 23 career kickoff returns.

Charlie James is another fine tailback who should get considerable playing time. James averaged over seven yards a carry for the 1988 season. He stayed in Clemson this past summer, something he did not do after his freshman year, and worked on his game. The All-ACC sprinter on the Clemson track team had 355 yards rushing in six spring scrimmages.

Tony Kennedy and Junior Hall are outstanding young fullbacks who will see action this year. Kennedy is a fine all-around player who started

#50 Hank Phillips is the only senior offensive lineman. Here he leads Doug Thomas, who should be a key to the receiving corps.

his career in the secondary after playing wide receiver in high school. The 220-pound Hall should continue Clemson's tradition for bone-crushing blockers at fullback.

The quarterback position will receive most of the preseason attention because Danny Ford is heading into 1989 without a quarterback who has started at least two games in his career. This is a rarity for Ford, who has begun all but two seasons in this decade with a signal caller with at least five career starts under his belt. The six quarterbacks on the Clemson roster took just 106 snaps last year collectively have just one career start. At the conclusion of spring practice Ford named three players as all running first team. The QB derby will continue this fall and the starter might not be named until just a couple of days prior to the first game.

No one came to the forefront in the spring as no quarterback completed over 34 percent of his passes in spring scrimmages. The Spring Game was even a standoff as Chris Morocco threw the only TD pass, Michael Carr directed the offense for the most time of possession and had the most individual total offense, while DeChane Cameron led the most touchdown drives, three.

Chris Morocco (4-9-42) is the heir apparent to Rodney Williams' starting quarterback slot in terms of experience. Williams played 47 games and over 3,000 snaps in his four years as Clemson's starter and left with the Clemson career record for passing yardage and completions in addition to 32 wins.

Morocco took 88 snaps last year in seven games and served as the holder on all field goals and extra points in the other five contests. He completed 4-9 passes for 42 yards and had his best all-around game against Furman when he rushed for 52 yards in five attempts. The son of former Georgia All-American Zippy Morocco has thrown just 23 career passes. He showed dexterity in running the option last year and has a 4.1 career rushing average.

DeChane Cameron (1-2-79) served as the third-string quarterback last year and took just 15 snaps. One play brought 80,000 Clemson fans to their feet, however, as he hit Gary Cooper with a 79-yard touchdown pass against Duke, the longest Clemson pass play since 1981. Cameron was the top passer and leader in terms of total offense in spring scrimmages.

Michael Carr is another prospect for the quarterback slot. The native of Amite, Louisiana broke his left arm during a fall scrimmage on August 16th and was lost for the year. The **Parade** All-American has 4.5 speed in the 40 and showed he could run (988 yards rushing, 15 TDs) and pass (70-131 for 1400 yards) as a high school senior. Carr was named the most improved QB in spring practice.

QUARTERBACKS

Name	Hgt	Wgt	Cl	Exp	1988 Plays	Career GP-GS
D. Cameron	6-0	191	So.	SQ	15	4-0
Michael Carr	6-0	187	Fr.	RS	—	—
Garth Fennegan	6-1	197	Fr.	HS	—	—
Heath Hewett	6-0	179	So.	SQ	3	1-0
Jimmy McLees	5-11	180	So.	SQ	—	—
Richard Moncief	6-0	185	Fr.	HS	—	—
Chris Morocco	6-2	192	Sr.	3VL	88	23-1
Totals/Avg.	**6-0**	**187**	**1.9**	**3VL**	**106**	**28-1**

"My concerns going into the season have to do with the quarterback position. These players have proven they can win with the lead, but can they come from behind. We don't know that yet. If we can keep from turning the ball over and convert on third and fourth down, we can be a good football team this year.

"We did not develop a lot of consistency this past spring because we tried to work three quarterbacks. But, that was the only fair way to do it, because we have three candidates.

"Our current group of quarterbacks certainly are better athletes than Rodney Williams, but will they have his leadership, will they become as well versed in running our offense as he was. Rodney did a lot that didn't show up in the box-score. You don't get any credit in the stats for successful pitch plays, but he might have performed the decision making aspect of the game better than anyone."

"Morocco has more experience than the others. He should be able to read the defenses better and he knows our system. Cameron has also been here and should have a good chance to play quarterback next year. He showed us some athletic ability last spring.

"Carr has plenty of raw ability. He can run better than any of them and probably has a stronger arm. That's something he is going to have to channel to be a winning quarterback."

The offensive line will be led by a pair of underclassmen guards. Eric Harmon had 58 knockdown blocks a year ago, the top returning total among offensive linemen. His 53 knockdown total of two years ago is still the Clemson freshman record. The reliable native of New Jersey has played exactly 1,400 snaps in 24 games over the last two years, as a starter. Jeb Flesch was the Clemson leader in snaps among freshmen last year. The native of Morrow, GA was in for 512 plays in 1988 and started nine contests. He had 52 knockdown blocks for the year, just one off Harmon's single season freshman record. His outstanding play merited him a berth on the **Sporting News** Freshman All-America Honor Roll. A starter in each of Clemson's last nine games, he had his best

#59 Flesch had 52 knockdowns last year, while Henderson has over 1500 career all-purpose yards.

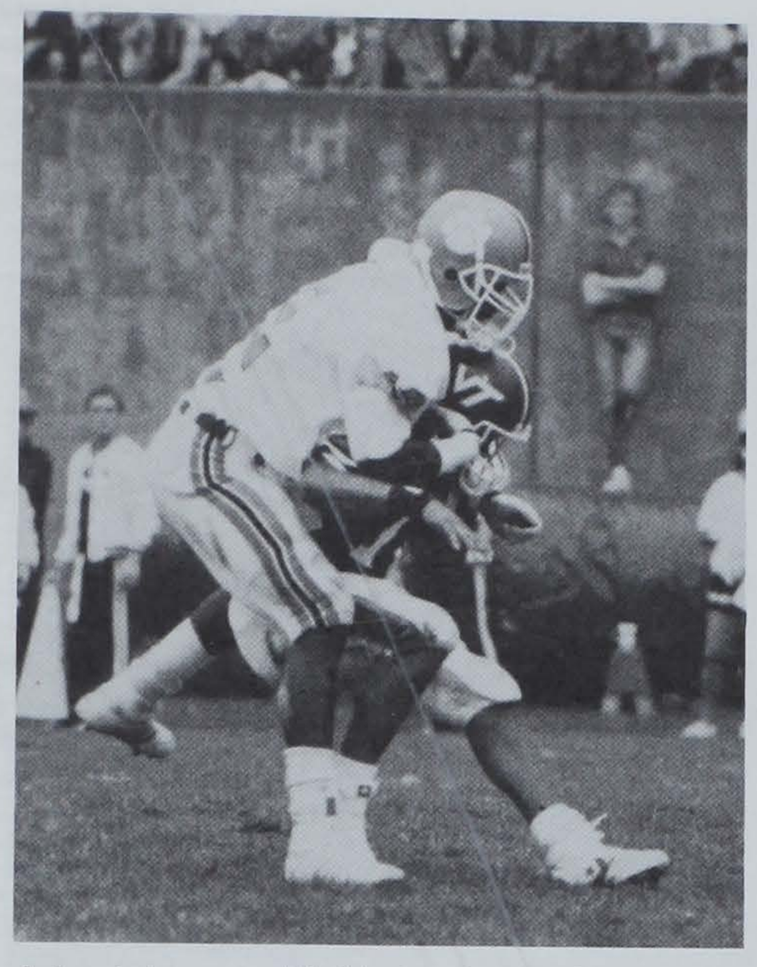

John Johnson will ride herd over Clemson's quick outside linebackers.

WIDE RECEIVERS

Name	Hgt	Wgt	Cl	Exp	1988 Plays	Career GP-GS
Todd Amerson	6-0	200	So.	HS	—	—
Gary Cooper	6-2	191	Sr.	3VL	311	35-9
Chip Davis	5-10	200	Sr.	3VL	268	31-1
Jason Davis	6-3	200	Fr.	HS	—	—
Jay Eastmead	6-0	176	So.	SQ	—	—
R. Fletcher	6-0	186	Sr.	1VL	53	9-0
D. Goudelock	5-9	152	So.	SQ	—	—
Jim Greco	5-8	161	Jr.	SQ	—	—
Stacy Lewis	6-0	190	Fr.	RS	—	—
Sean Ryan	6-0	177	So.	SQ	—	—
Terry Smith	6-1	180	Fr.	HS	—	—
R. Spector	5-11	179	Jr.	SQ	60	12-0
Bruce Taylor	6-2	216	Jr.	SQ	—	1-0
Doug Thomas	5-10	176	Jr.	2VL	72	14-0
F. West	5-8	150	Sr.	1VL	22	11-0
Totals/Avg.	**6-0**	**184**	**2.6**	**10VL**	**787**	**113-10**

OFFENSIVE TACKLES

Name	Hgt	Wgt	Cl	Exp	1988 Plays	Career GP-GS
Bruce Bratton	6-4	265	So.	1VL	44	7-0
Les Hall	6-7	302	Fr.	RS	—	—
Kelvin Hankins	6-3	298	So.	SQ	—	—
Brent LeJeune	6-4	290	Fr.	HS	—	—
Stacy Long	6-2	280	Jr.	2VL	344	18-2
Chris Ogle	6-4	265	So.	SQ	8	2-0
Mark Shirley	6-2	262	Fr.	RS	—	—
Scott Vaughn	6-6	285	Fr.	HS	—	—
Totals/Avg.	**6-4**	**280**	**1.63**	**3VL**	**396**	**27-2**

CENTERS

Name	Hgt	Wgt	Cl	Exp	1988 Plays	Career GP-GS
Nick Blinsky	6-4	260	Fr.	HS	—	—
Mike Brown	6-2	242	So.	SQ	—	—
John Harris	6-1	264	Fr.	SQ	—	—
Hank Phillips	6-5	247	Sr.	3VL	330	32-2
Totals/Avg.	**6-3**	**253**	**2.3**	**3VL**	**330**	**32-2**

OFFENSIVE GUARDS

Name	Hgt	Wgt	Cl	Exp	1988 Plays	Career GP-GS
Jeb Flesch	6-3	266	So.	1VL	512	12-9
Eric Harmon	6-1	269	Jr.	2VL	738	24-24
David Hogue	6-6	270	Fr.	—	—	—
David Puckett	6-4	257	Jr.	SQ	35	12-0
Mike Samnik	6-5	257	Fr.	RS	—	—
J. Temples	6-5	255	Fr.	RS	—	—
R. Wessinger	6-0	250	Sr.	SQ	5	4-0
Totals/Avg.	**6-3**	**259**	**2.3**	**3VL**	**1290**	**52-33**

outing against North Carolina when he had nine knockdown blocks. Both Harmon and Flesch have have been named preseason All-ACC choices by various services.

Hank Phillips, the only senior with a letter on the offensive line, returned to the center position last spring. Phillips worked for over 300 plays as a guard last year after playing center previously in his career. The brother of former Clemson All-American John Phillips had 30 knockdowns last year.

Clemson's top three tackles off last year's offensive line that helped Clemson finish ninth in the nation in rushing are gone. Jeff Nunamacher, Frank Deluliis and Ty Granger were mainstays for a Clemson rushing attack that gained nearly 9,000 yards in the last three years.

Stacy Long is the most experienced of the tackles as he was in for 344 snaps last year and he has started twice in his career. Bruce Bratton earned a letter as a red-shirt freshman last year when he participated in seven games. Kelvin Hankins, a 298-pounder who was a **USA Today** All-American in 1986, will also challenge for a starting berth.

"We certainly must have a tackle move to the forefront this year," said Ford, himself a tackle in college who has been known to get on his hands and knees at practice to teach technique. "This is of great concern when we examine the offensive line going into the season. Someone will have to become a consistent football player inside if we are to continue our rate of success in terms of rushing.

"Stacy Long has some experience and Kelvin Hankins has good credentials, but he has not played in a game in two years. Bruce Bratton made some improvement in the spring, as did Les Hall.

Clemson has six returning lettermen at the wide receiver positions, but one player does stand out. Gary Cooper (13-417) has 50 career receptions, but is already over the 1,000-yard mark. His career 21.8 average is best in Clemson history, breaking a 40-year-old record. Last season he averaged 32.1 yards a catch on his 13 receptions and also had a 17.3 average on eight rushing attempts. He scored two rushing touchdowns at Maryland in Clemson's ACC title-clinching victory.

"We should be in good shape at wide receiver. Gary Cooper is a fine wide receiver who we hope to get involved in the offense more this year. He can make the big play for you. Chip Davis can do a lot for you in many areas. He is a former high school quarterback, he can punt, and he is excellent on special teams.

Davis (6-73) is a returning three-year letterman who might be the best all-around athlete on the Clemson football team. The native of Georgia threw a TD pass last year and caught another. The former high school quarterback slated to start at a wideout position has experience at Clemson as a defensive back, wide receiver, quarterback and standout special teams player.

Davis fired a 61-yard TD pass on an end-around to Gary Cooper against Florida State, just the second wide receiver in 30 years to throw a TD pass for Clemson. He was 2-2 for 99 yards last year. As a receiver, he caught the winning TD pass at Virginia with less than two minutes left in a 10-7 Tiger win. He missed spring practice with a knee problem, but will be healthy for the fall.

Rodney Fletcher is listed ahead of Davis on the depth chart after Fletcher led all receivers in receptions this past spring. He might be Clemson's top possession receiver, taking over for Keith Jennings, a fifth-round NFL pick. Fletcher, a junior college transfer, was named the club's most improved wide receiver this past spring. Doug Thomas, a sprinter on the Clemson track team who has three career rushes for 97 yards, and Fernandez West, a senior, are two more returning lettermen who will see action.

Ford is hoping Jerome Williams will rejoin the team for 1989. The former starter during the 1986 season was back in school this summer, but it is not known at press time whether or not he will be back with the team. The native of Georgia who once graded out at a Clemson record 95 percent in a game at Georgia in 1986, missed last year with a knee injury and has not played since the second game of the 1987 season when he first injured the knee. He has caught just one pass, but is a devastating blocker.

Two other tight ends who will be in the thick of things are Stacy Fields and Chris Twiss. Both have earned letters at the Division I level, Fields at Clemson and Twiss at Vanderbilt.

Fields played 219 snaps last year and has two letters under his belt, but he is yet to catch a pass. The Academic All-ACC pick has not missed a game in two seasons. Twiss was a starter at Vanderbilt in 1986, but he was used primarily for blocking purposes. After making improvement in the early spring he injured a knee in the Spring Game and sat out the last 12 days of spring practice.

TIGHT ENDS

Name	Hgt	Wgt	Cl.	Exp.	1988 Plays	Career GP-GS
Mike Berry	6-3	230	So.	SQ	—	—
Dan Collins	6-1	231	Jr.	SQ	—	—
Bruce Dixon	6-1	221	Jr.	SQ	—	—
Stacy Fields	6-3	233	Jr.	2VL	219	24-0
F. Thomas	6-4	225	Fr.	HS	—	—
Chris Twiss	6-3	251	Jr.	JC	—	—
J. Williams	6-3	230	Sr.	1VL	—	—
Totals/Avg.	**6-2**	**232**	**2.5**	**2VL**	**219**	**24-0**

Defense (5-2)

Clemson finished in the top 15 in the nation in rushing, scoring and total defense last year and those numbers were prime reasons Clemson finished ninth in the final AP poll, eighth in UPI. While Danny Ford must replace eight starters on offense, he must find slots for only five new first-teamers on defense.

The linebacker position appears to be in the best shape, while the down linemen will have many new faces. Ed McDaniel was Clemson's top tackler as a freshman, just the second

Clemson freshman in history to lead a Tiger team in tackles. The inside linebacker had 104 stops last year and started nine contests. He had a season high and team best 14 tackles in the victory over Oklahoma.

Doug Brewster was his runningmate at linebacker most of last season and finished the year with 89 stops. Brewster, the lightest Clemson starting linebacker in 15 years (197 pounds) used his speed to break open the Georgia Tech game last year when he returned an interception 68 yards for a score, the longest interception return for a touchdown by a Clemson linebacker in history.

Vince Taylor and Dorian Mariable are also gifted inside linebackers. Taylor had 30 tackles last season with three starts and 12 games, but started most of 1986 and 1987. Mariable had 29 stops in eight games a year ago, but was the defensive MVP of the Citrus Bowl win over Penn State two seasons back. Kenzil Jackson is a redshirt freshman who could have an impact. Clemson coaches almost decided to play him last year after he made 12 tackles in an early scrimmage. He was named most improved linebacker at spring practice this year and piled up 50 tackles, fourth best on the team.

The outside linebacker position returns three players with over 100 plays experience from last year. Levon Kirkland came on strong at the end of last season and finished with 71 tackles fifth on the team, including nine behind the line of scrimmage. He also finished second in quarterback sacks with 5.5 for 62 negative yards.

John Johnson started five games as an alternate with Kirkland last year. In 1989 the two should work in tandem. Johnson had 50 tackles in 1988, including seven behind the line of scrimmage, and he has had 20 quarterback pressures in two seasons. Wayne Harps is a senior with over 30 games in experience, and he is a standout special teams headhunter.

Wayne Simmons should be the third player in Clemson's revolving outside linebacker system. He will replace Jesse Hatcher, a senior in 1988 who was the defensive MVP of the Citrus Bowl. Simmons was a high school All-American who sat out last year, but the freshman who has been timed at 4.5 in the 40 should step in. He had 40 tackles this past spring during six scrimmages and has the speed to be a factor for Clemson's defense.

"The linebacker position is still young, but we have some experience there. Simmons will have to play well from the outset if we are to be as good at the position as last year. Jesse Hatcher was a main reason we won 20 games over the last two years.

"McDaniel and Brewster had solid years and backed it up with good springs. (Brewster led everyone with 59 stops, while McDaniel had 52). I am hoping this duo will be our starters on the inside for a couple of years and that we return to the hard hitting linebackers we had in the early part of this decade. Both certainly have the quickness, but they will be relied on for inside strength more this year because of our young defensive line."

The defensive line lost four-year lettermen Mark Drag, Raymond Chavous, Richard McCullough and J.C. Harper, experience that will be tough to replace if Clemson is to finish in the top 15 in the nation in scoring defense for a fourth straight year. Vance Hammond and Otis Moore have 15 career starts between them, but that is it as far as significantly experienced down linemen.

Hammond had his best game in two seasons

#93 Ed McDaniel had a freshman record 104 stops and was just the second Tiger freshman to lead the team in tackles.

LINEBACKERS

Name	Hgt	Wgt	Cl	Exp	1988 Plays	Career GP-GS
Doug Brewster	6-1	197	Jr.	2VL	499	23-14
D. Calhoun	6-2	225	Fr.	HS	—	—
George Carter	6-0	209	Jr.	SQ	—	—
Steve Derriso	6-4	212	Fr.	HS	—	—
Tyrone Gibson	6-3	220	Fr.	HS	—	—
Kenzil Jackson	5-10	226	Fr.	RS	—	—
D. Mariable	6-3	254	Sr.	RS	206	27-6
Ed McDaniel	5-11	223	So.	1VL	570	12-9
Shane Scott	6-1	217	Fr.	RS	—	—
Vince Taylor	5-11	228	Sr.	3VL	340	36-18
Jamie Trull	6-0	216	So.	SQ	—	—
Totals/Avg.	**6-0**	**221**	**2.1**	**9VL**	**1615**	**98-47**

OLB

Name	Hgt	Wgt	Cl	Exp	1988 Plays	Career GP-GS
Arthur Bussie	6-4	230	Fr.	HS	—	—
Wayne Harps	6-2	210	Sr.	3VL	135	33-0
John Johnson	6-3	220	Jr.	2VL	384	24-9
Levon Kirkland	6-2	219	So.	1VL	446	12-7
Eric Mader	6-1	215	Jr.	SQ	—	—
C. Puckhaber	5-10	202	Jr.	SQ	—	—
A. Shephard	6-5	248	Fr.	PR	—	—
W. Simmons	6-2	220	Fr.	RS	—	—
Jeff Taylor	6-0	201	Jr.	SQ	—	—
Totals/Avg.	**6-1**	**218**	**2.33**	**6VL**	**965**	**69-16**

Otis Moore is the senior leader of the down linemen.

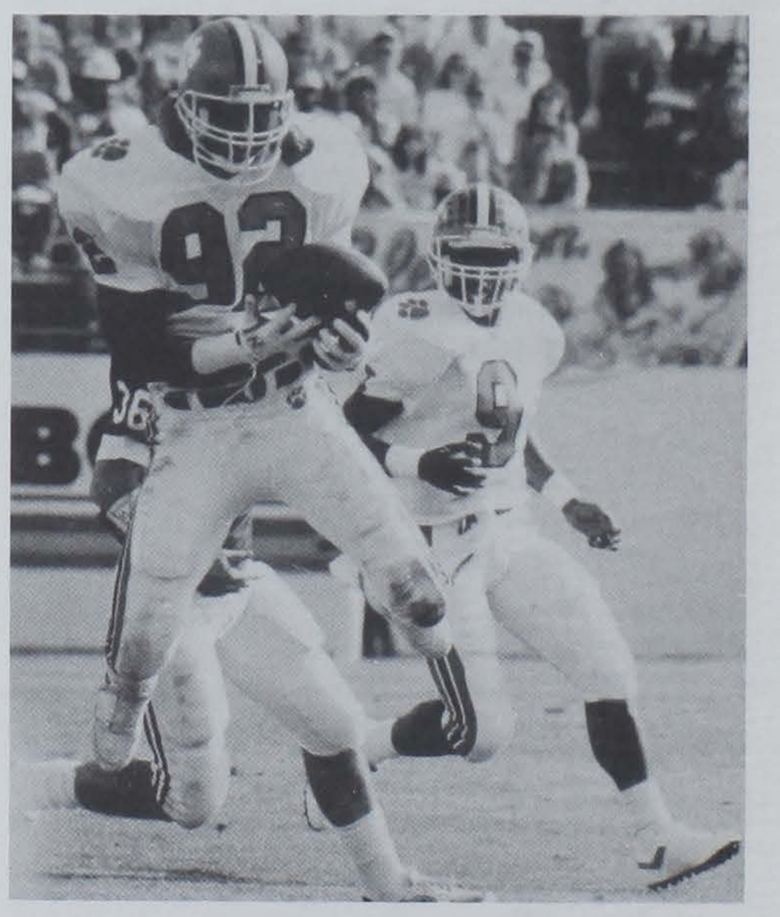

#92 Doug Brewster was second on the club in tackles, while #9 Dexter Davis set a freshman mark for passes broken up.

against Oklahoma with 11 total tackles, second best on the Clemson team that day. The native of Spartanburg, SC, finished the season with 47 tackles and eight tackles for loss, second among down linemen. Otis Moore looks to be the other starting tackle heading into the fall. The native of Augusta, GA has 77 career tackles and 7.5 sacks in the last three years.

Chester McGlockton, who bench pressed a Clemson record 475 pounds last winter, was a second-team **USA Today** All-American and is a candidate for significant playing time at defensive tackle. McGlockton was the top tackler in spring practice at the defensive line slot with 50 tackles, including eight behind the line of scrimmage. He had 15 tackles, including five tackles for loss and three sacks in one scrimmage.

MIDDLE GUARDS

Name	Hgt	Wgt	Cl	Exp	1988 Plays	Career GP-GS
B. Buckner	6-3	270	Fr.	HS	—	—
Rob Bodine	6-0	235	So.	SQ	—	—
David Davis	6-0	286	So.	1VL	127	10-0
Kelly Gomillion	5-11	252	So.	SQ	—	—
David Hogue	6-6	270	Fr.	HS	—	—
Al Richard	6-3	282	Fr.	RS	—	—
Stacy Seegars	6-4	310	Fr.	HS	—	—
Totals/Avg.	**6-1**	**272**	**1.4**	**1VL**	**127**	**10-0**

DEFENSIVE TACKLES

Name	Hgt	Wgt	Cl	Exp	1988 Plays	Career GP-GS
V. Hammond	6-7	295	Jr.	2VL	354	20-7
C. McGlockton	6-5	296	Fr.	RS	—	—
Otis Moore	6-3	271	Sr.	3VL	303	36-8
T. Simpson	6-3	233	Fr.	PR	—	—
Danny Sizer	6-5	271	Jr.	1VL	45	8-0
Pierre Wilson	6-5	270	Fr.	HS	—	—
Totals/Avg.	**6-5**	**274**	**2.2**	**6VL**	**702**	**64-15**

The middle guard position must replace Mark Drag, a first-team All-ACC player a year ago. David Davis is the top candidate here, but this is the most inexperienced area on the team. Davis had eight stops in 127 plays last year as a reserve tackle. He had an outstanding spring. Davis was named the most improved defensive lineman of spring practice with 39 stops, including 31 first hits, and picked up six tackles for loss. Al Richard is another candidate at middle guard. He missed most of spring practice with an injury, but the 282-pounder is a hard worker and will return to full strength.

"Defensively we won't have the depth in the frontline that we have had in recent years. We don't have anyone back at noseguard who has played that position for us. Mark Drag had a great year in 1988 and he will be missed in the middle, as will Richard McCullough, who was a fourth-round draft choice. Some youngsters are going to have to come in and live up to their high school reputations right away and develop into excellent football players.

"Everyone is anxious to see how McGlockton can do. He can be one of those surprises for us. He needs to mature a bit and come back in shape, but he can be an excellent player for us. He needs to establish some consistency and set some goals for this year. He can be as good as he wants to be."

Clemson must replace five lettermen and two starters in the secondary. That includes a new left cornerback, the four-year home of Donnell

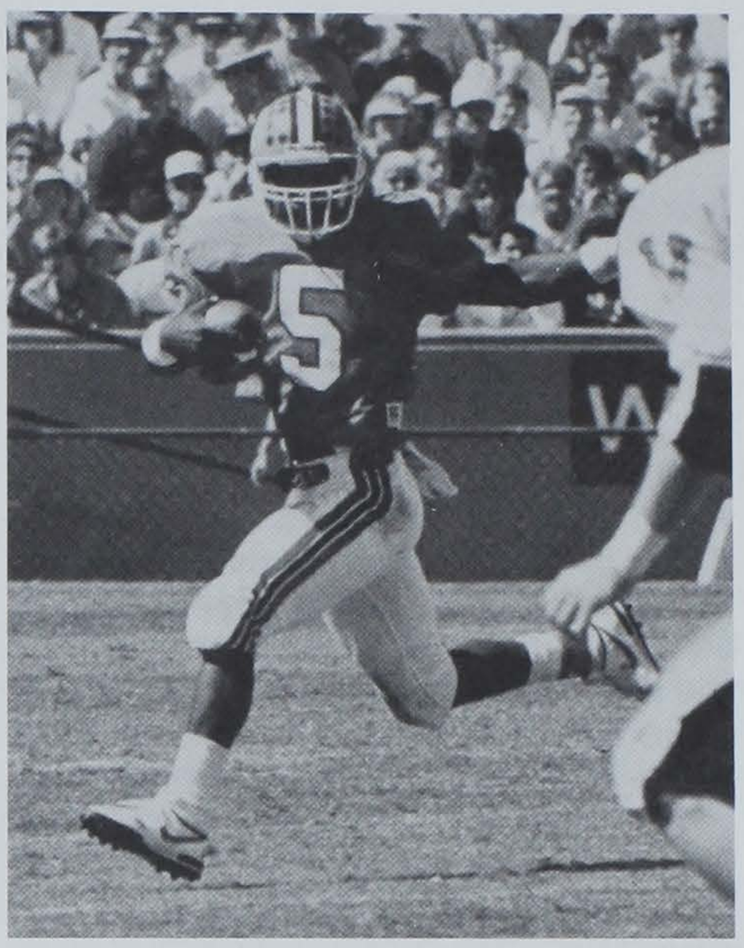

Lott was 16th in the nation in punt returns in 1987 and he is ranked in the Top 10 in Clemson history in pass deflections.

Woolford, Clemson's career leader in PBUs, and Gene Beasley, one of just three defensive backs in Clemson history with over 200 tackles.

James Lott is an all-star candidate at free safety. The native of Kannapolis, NC looks to be a leader of the Clemson defense because of his outstanding hitting ability (62 tackles) and experience (31 career starts, more than any other active Tiger). Lott is also a top punt returner with a 10.4 career average, and he has 24 career pass deflections.

Dexter Davis is another returning starter in the secondary. A starter at cornerback as a first-year freshman, Davis had a freshman record 10 passes broken up last year even though he started just seven games. He had four in his first game as a starter against Duke in October and was a mainstay the rest of the season.

Jerome Henderson and Arlington Nunn are two returning letter winners who could start in the secondary. Henderson had 18 stops last year and started one game, while Nunn had 22 tackles in 11 games a year ago and is a top special teams player. Tony Mauney and Tyron Mouzon are also candidates for considerable action in the secondary. Marc Taylor is a fine safety who had 32 tackles during spring practice.

SAFETIES

Name	Hgt	Wgt	Cl	Exp	1988 Plays	Career GP-GS
Norris Brown	6-0	183	Fr.	SQ	—	—
David Joye	5-10	192	So.	SQ	—	—
James Lott	5-9	174	Sr.	3VL	725	35-31
Tyron Mouzon	6-1	223	So.	1VL	25	11-0
Arlington Nunn	5-10	185	Jr.	2VL	157	23-1
Marc Taylor	6-0	214	Fr.	RS	—	—
James Trapp	6-1	175	Fr.	HS	—	—
Totals/Avg.	**5-11**	**194**	**2.6**	**6VL**	**907**	**79-32**

"The secondary will lack depth at the beginning of the season, but we did have a fine recruiting year in this area. We certainly hope one or two of the newcomers can come in and play like Dexter Davis did last year. James Lott is one of the best hitters we have had back there

CORNERBACKS

Name	Hgt	Wgt	Cl	Exp	1988 Plays	Career GP-GS
Mitch Belton	5-8	182	Jr.	1VL	—	12-0
Pat Burris	5-10	190	Jr.	JC	—	—
Dexter Davis	5-9	180	So.	1VL	489	11-7
Brett Elliot	6-1	176	Sr.	SQ	—	—
Eric Geter	6-0	195	Fr.	HS	—	—
Chris Hart	5-9	186	Sr.	SQ	—	—
J. Henderson	5-11	187	Jr.	2VL	247	24-1
Tony Mauney	5-9	187	So.	1VL	45	10-0
Robert O'Neal	6-2	180	Fr.	HS	—	—
Carey Palmer	5-11	216	Sr.	SQ	1	1-0
Larry Ryans	6-0	178	Fr.	HS	—	—
Totals/Avg.	**5-10**	**184**	**2.89**	**5VL**	**781**	**57-8**

in a number of years and has pro potential, but we will have to see some improvement from Jerome Henderson and Arlington Nunn, who will be challenged by the newcomers."

Three first-year freshmen stand out in the secondary in terms of credentials. James Trapp, Robert O'Neal and Eric Geter all made many All-America teams last year. O'Neal and Geter were both chosen to the **Sporting News** Top 100 and Clemson was the only school in the country to sign two defensive backs on that club. Geter showed his prowess this summer when he had five passes broken up in the Florida-Georgia All-Star game.

Kicking Game

One man handles both kicking chores for Danny Ford. Chris Gardocki was the first Tiger to punt and placekick as a starter in the same season in 32 years and he was outstanding. The sophomore was an honorable mention All-American by AP and UPI last year when he averaged 42.7 yards a punt and booted 19 field goals, a total that was second best in Clemson history. The punting average was sixth best in Tiger annals, the second best by a freshman.

KICKERS/PUNTERS/SNAPPER

Name	Hgt	Wgt	Cl	Exp	1988 Plays	Career GP-GS
S. Beville (SN)	6-2	224	Jr.	1VL	77	12-0
Joe Cobb (SN)	5-10	236	Jr.	SQ	—	—
Scott Davis	5-9	157	Jr.	SQ	—	—
Gardocki (P-PK)	6-2	194	So.	1VL	—	12-12
Harman (SN)	5-10	197	So.	SQ	—	—
Chet Horton	6-4	219	Jr.	SQ	—	—
Kyle Johnson	5-8	176	Jr.	SQ	—	—
J. Kubu (PK)	5-11	167	Jr.	SQ	—	—
Totals/Avg.	**6-0**	**192**	**2.75**	**2VL**	**77**	**24-12**

Clemson should be outstanding in the special teams area, both offensively and defensively. The top four special teams tacklers from last season return, including Levon Kirkland, the top hitter on the special teams. In the **Sporting News** preseason college football issue Kirkland was chosen the number-three ranked special teams hitter in the nation. He had 21 stops on special teams last year. Wayne Harps is a four-year veteran as a special teams headhunter and has over 30 career special teams tackles.

In terms of punt returns, Clemson is blessed with the presence of James Lott, Clemson's number-six ranked punt return man of all-time and he still has a year to go. In terms of kickoff returns, Joe Henderson and Wesley McFadden both have over a 20-yard average.

Danny Ford Head Coach

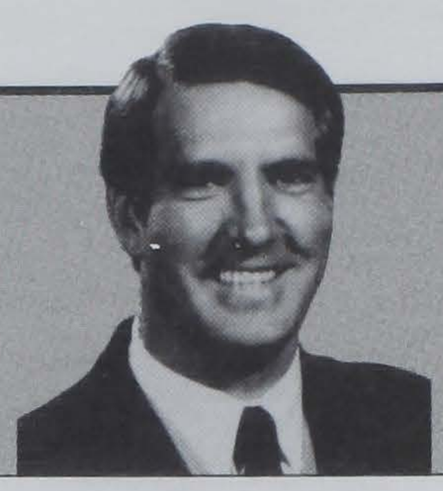

The list of the winningest active coaches in college football contains only the very best from the world of coaching. Names such as Tom Osborne, Joe Paterno, and Bo Schembechler have been in the top five for years. But last year, a new name appeared in the top five of that elite list. Clemson's Danny Ford has moved into fourth place on the list of winningest active coaches in the college ranks on a percentage basis.

Not only has Ford become one of the top coaches in the nation, on the way to this accomplishment, he has defeated each of the top three as listed at the conclusion of the 1988 season. In only 10 full seasons as a head coach, Ford has defeated Barry Switzer, the fourth winningest coach in the history of the game, Osborne and Paterno. The wins over Paterno and Switzer came after two of the winningest seasons in Clemson history, as the Tigers went 10-2 in 1987 and 1988. The win over Osborne came after the only 12-0 season in the history of Clemson football, as Ford led the Tigers to the National Championship with a 22-15 triumph over Osborne's Nebraska team in the 1982 Orange Bowl.

Last year's Citrus Bowl victory over Oklahoma marked Ford's seventh bowl trip in only 10 full years as a head coach and his fifth bowl victory in those seven trips. All 10 years as head coach his teams have had winning regular season records. Clemson has won 80 percent of its games over the last three years and has been in the Top 20 for 34 straight polls. Ford has already tied former Clemson coach Frank Howard for the ACC record for sole championships with five and for most Top 20 seasons by a Clemson coach with six.

Ford's winning tradition did not begin when he became a head coach, it has followed through his entire affiliation with the game of football. Overall, he has been involved with 21 winning regular seasons in his 22 years of football, and his teams have won over 75 percent of the time.

His success as a head coach is not only evident in his win-loss record, but also in the relationships he has with his players, past and present. He is admired and respected by his players and they enjoy playing for him. This respect is well deserved when you take a look at the list of accomplishments over the past 10 seasons.

This list would be impressive with anyone's name on it, but considering the fact that Ford is only 41, it is phenomenal. Ford's most significant accomplishment, winning the 1981 National Championship, was attained when he was only 33-years-old. As the youngest coach in the history of the college game to win the Associated Press National Championship, it is no wonder Ford is among the top four winningest coaches after only 10 years as a head coach.

Ford has recently reached another milestone, he is now the winningest coach in the history of the Atlantic Coast Conference on a percentage basis. He is already second in total wins among ACC coaches and needs just 13 wins to break Clemson Hall of Famer Frank Howard's record. These wins have not been easy ones. Instead, they have come against fierce competition. Ford has already gained more wins over AP top 20 teams and top 10 teams than any other coach in Clemson history and is the only coach in conference history to have a winning record (15-11-1) versus top 20 teams (top 20 when playing against Clemson, minimum 10 games played).

Ford has established a new era in football at Clemson University, creating one of the most solid programs in the nation. Now beginning his 11th full season with the Tigers, his record stands at 86-27-4 (.752). Not only is Ford among the winningest active coaches, but Clemson also has the seventh best winning percentage in the nation over the last 10 years. The Tigers also have the second best winning percentage in the South during this time period. Clemson is the only team in the nation to win a bowl game, a conference championship and finish in the top 20 of the AP poll each of the last three years. Clemson has the sixth best record (28-6-2) in the nation during this time period.

Between 1981 and 1984, Clemson had a 37-6-2 ledger, the fourth best winning percentage in America. The class of '84 was the third winningest in ACC history in terms of winning percentage, and no ACC class in the 36-year history of the league ever won more games in a four-year period.

Ford's coaching career at Clemson began in 1977 when he was an assistant coach on an 8-3-1 team, Clemson's first bowl team in 18 years. In 1978 he was offensive coordinator for the 11-1 team that won the Gator Bowl over Ohio State, 17-15. The Gadsden, AL native was more than just the offensive coordinator in that game, however, as he had become the head coach of the Tigers on December 10 after Charley Pell had already left to go to Florida.

Ford has led Clemson to bowl wins in each of the last three years, including wins over two programs that have claimed National Championships in the last five years.

FACTS ON FORD

1. Fourth winningest active coach in America on a percentage basis (86-27-4).
2. Only coach in ACC history with over a 70 percent winning percentage, he is currently at .752.
3. Has coached Clemson in seven bowl games. Five have been victories.
4. Clemson has won five ACC titles during his tenure (81, 82, 86, 87, 88).
5. Has coached six teams that have finished in the final Top 20 of the AP poll (81, 82, 83, 86, 87, 88).
6. Has beaten 15 top 20 teams and won 26 games by seven points or less.
7. Has been to 15 bowls in 22 years associated with college football.
8. Has coached 60 All-ACC players, 24 All-Americans and 38 of his former players have been drafted by the NFL.
9. Eight of his former players own Super Bowl Championship rings.
10. Had a 3-0 record against the top three winningest active coaches (Barry Switzer, Tom Osborne and Joe Paterno) at the end of the 1988 season.

The then 30-year-old Ford made quite a celebrated beginning to his head coaching career with that victory over the Woody Hayes-coached Buckeyes. The nationally televised Clemson victory helped put the Tigers on the national football map and it began Clemson's climb to among the elite of college football. Ford now holds the distinction of defeating Woody Hayes and Barry Switzer in their final games as a college coach.

In 1979, Ford's first full season as a head coach, he proved the victory in the Gator Bowl was no fluke as he took a team that had lost a record 15 starters, including six players to the pros, to an 8-4 record and another bowl game.

Included in the eight triumphs in 1979 were a win at Notre Dame and a triumph over Georgia on the way to a Peach Bowl confrontation with Baylor.

Two years later, Ford surprised the college football world by taking the unranked Tigers to three wins over top 10 teams and a perfect 12-0 record. Clemson handed Herschel Walker the only regular-season loss of his Georgia career, downed North Carolina in Chapel Hill in the only showdown of top 10 teams in ACC history,

Clemson football fortunes changed when Ford arrived at Clemson in 1977 as offensive coordinator. Here he sends a play in with Dwight Clark in a 1978 game at N.C. State.

then defeated former National Champion Nebraska in the Orange Bowl.

That obviously is the highmark of Ford's brief, but eventful career at Clemson as he was named national Coach-of-the-Year by UPI, the College Football Writers of America, the Walter Camp Foundation, the Football Coaches of America, and WTBS Television. Despite the loss of many excellent players off the National Championship team, Ford led Clemson to the ACC title in 1982 and a 9-1-1 record, giving Clemson a 30-2-2 ledger between 1981 and 1983, the best record in college football.

In 1984 Clemson continued many successful streaks as Ford ran a record home unbeaten stretch to 25 games, and an ACC winning streak to 20 games. Ford gained his 50th win at Clemson with a victory over N.C. State in Raleigh. It was just his 65th game in Tigertown, a record for an ACC coach for swiftness in reaching that victory plateau.

Over the last four years he has taken Clemson to four bowls and has been the head coach in a bowl seven times overall. Clemson has continued its streak of consecutive winning regular seasons to 12, an all-time ACC record. It is no coincidence that the streak began when Ford first arrived, 1977. In 1986, Clemson finished 17th in the final AP poll, won the ACC Championship and the Gator Bowl. In 1987, his team ended with a number-10 national ranking by UPI, another conference championship and a 35-10 wallop of Penn State in the Citrus Bowl.

Ford led his 1988 squad to another 10-2 record, and still another bowl victory, this time over the winningest active coach in football at the time, as the Tigers defeated Barry Switzer's Oklahoma Sooners in the Citrus Bowl. The Tigers ended their season with a number-nine national ranking by AP, to give Ford his sixth top-20 season.

After examining Ford's football past, it is difficult to imagine him being anything but a winner. Another in a long line of former Bear Bryant players that has gone on to greatness in coaching, Ford played for the Bear between 1967 and 1969.

He was Kenny Stabler's tight end in 1967 when he started as a sophomore. He played tight end again in 1968 and moved to offensive tackle in 1969. Ford started all three years, was all-conference in 1969 and played on three teams that went to bowl games. In 1969 he was also a member of the All-SEC academic team, and served as captain of the Alabama squad. Ford also played freshman basketball at Alabama.

After Pat Dye's coaxing, Ford remained at Alabama as a graduate assistant for the 1970 and 1971 seasons. After earning a B.S. degree in industrial arts, he received a Master's Degree in special education in 1971. In 1972 and 1973, Ford was a full-time assistant for the Bear. During these four years, the Crimson Tide went to four bowl games with Ford as an assistant.

Ford left Alabama for Virginia Tech where he was an assistant under Jimmy Sharpe for three seasons 1974-76. In 1977, Clemson came calling and Ford joined the coaching staff as an offensive line coach. He was named assistant head coach prior to the 1978 season. At the end of that season, at the age of 30, Ford was named the Tigers' head coach, making him the youngest active Division 1 coach in the country.

As his years as a head coach increase, so does Danny Ford's national notoriety. After a successful 1988 season, Ford has moved the Clemson football program even further into the national spotlight and his Tigers have moved with their coach into the list of college football's elite.

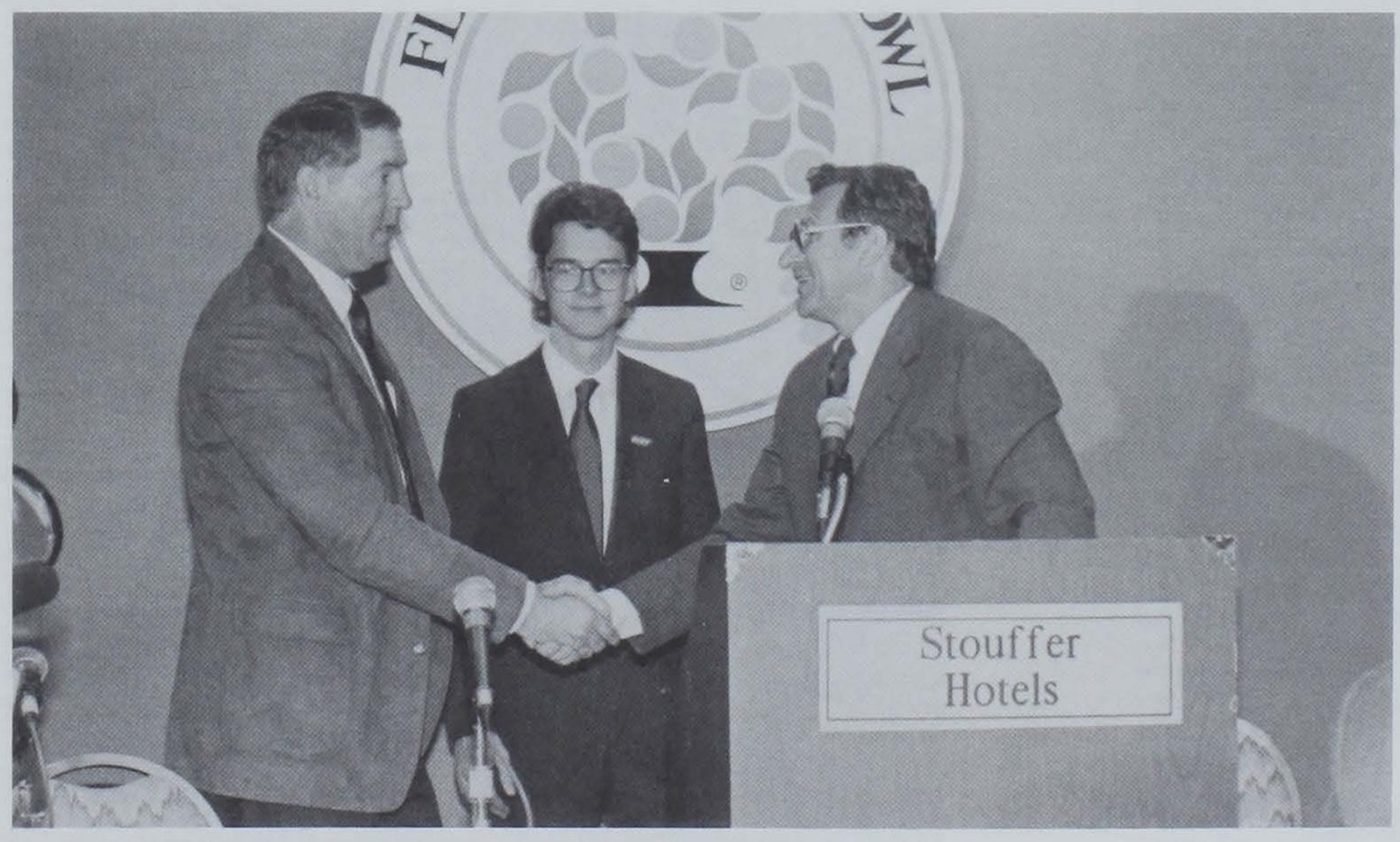

Joe Paterno, Barry Switzer, Tom Osborne, Woody Hayes, Vince Dooley and Dan Devine are some of the mentors Ford has beaten in his career at Clemson.

FORD BIO

YEARS AT CLEMSON: 12th. Joined staff on January 3, 1977 from Virginia Tech. Became head coach on December 10,1978.

RESPONSIBILITIES: Directing and supervising entire football program.

PREVIOUS COACHING EXPERIENCE: College-Graduate assistant at Alabama 1970-71; assistant at Alabama 1972-73; assistant at Virginia Tech 1974-75-76; assistant at Clemson 1977-78.

COACHING RECORD: Head College Division 1 all at Clemson 86-27-4, 11th full season, .752 percentage.

PLAYING EXPERIENCE: High School—Lettered three years in football and basketball, Gadsden High in Gadsden, AL. College—Lettered three years in football at Alabama, at tight end the first two years, and an offensive tackle as a senior. Played freshman basketball at Alabama and had a two-sport scholarship his first year.

EDUCATION: Graduated from Gadsden High, Gadsden, AL 1966; B. S. in industrial arts from Alabama in 1970; M. A. in special education from Alabama in 1971.

PERSONAL DATA: Born Danny Lee Ford in Gadsden, AL. on April 2, 1948; married Deborah Anderson of Attalla, AL., on January 23, 1970; children (4): Jennifer Renee (3/15/73); Ashleigh Lynn (8/13/75); Mary Elizabeth (4/24/81); Daniel Lee (10/17/85).

BOWL PARTICIPATION: As a player-1968 Cotton, 1968 Gator, 1969 Liberty, 1969 Blue-Gray Shrine Game; as a coach-1970 Astro-Bluebonnet Bowl, 1971 Orange Bowl, 1973 Cotton Bowl, and 1973 Sugar Bowl as Alabama assistant; 1977 Gator Bowl as Clemson assistant; 1978 Gator Bowl, 1979 Peach Bowl, 1982 Orange Bowl, 1985 Independence Bowl, 1986 Gator Bowl, 1988 and 1989 Florida Citrus Bowl as Clemson head coach.

OTHER HIGHLIGHTS: Captain of both football and basketball teams in high school. All-SEC first team as OT at Alabama as a senior in 1969. Also All-SEC Academic as senior. Served as team captain of 1969 Alabama team. Youngest Division 1 head coach in the country when he took over at Clemson in 1978 at age 30. Youngest coach to direct a team to a National Championship (33). Presently ranked fourth among winningest active coaches in Division 1 on a percentage basis. Winningest coach in ACC history on a percentage basis, minimum five years experience.

Ford Data

Joe Terranova's 1989 Recruiting Class Rankings

1. Notre Dame
2. Florida State
3. **Clemson**
4. Ohio State
5. Texas
6. Miami (FL)
7. LSU
8. UCLA
9. Georgia
10. Southern Cal
11. Auburn
12. Colorado
13. Pittsburgh
14. Nebraska
15. Michigan
16. Arkansas

RECORDS UNDER DANNY FORD

	1988	OVERALL	
Overall	10-2	86-27-4	.752
Away from Home	5-1	38-15-1	.713
At home	5-1	48-12-3	.786
Vs. the ACC	6-1	51-13-1	.792
In games decided by 7 points or less	2-2	26-18-4	.583
In games CU has thrown less than 20 passes	9-0	68- 7-2	.896
In games a CU back has gained 100 yards	6-0	44- 6	.880
When CU has more yards passing than rush	0-0	8- 8	.500
When CU has over 200 yards rushing	9-1	68- 7-2	.896
In the month of September	3-1	22-10	.688
In the month of October	3-1	33- 7	.825
In the month of November	3-0	26- 8-2	.743
In the months of Dec/Jan	1-0	5- 2	.714
In televised games (cable or network)	6-1	45-14-3	.750
In day games	10-2	80-20-4	.774
In night games	0-0	6- 5	.545
Vs. AP Top 20 teams	1-1	15-11-1	.574
When Clemson commits fewer turnovers than opposition	7-0	54- 3-2	.932
When Clemson commits more turnovers than opposition	2-1	20-19-1	.513
When Clemson commits the same number of turnovers as opposition	1-1	12- 5-1	.694
When Clemson scores first	8-2	64-12-2	.833
When opposition scores first	2-0	22-15-2	.590
When leading at halftime	8-1	68- 8-2	.885
When leading after 3rd quarter	9-0	76- 6-3	.912
On natural grass	8-2	76-24-4	.750
On artificial turf	2-0	10- 3	.769

Through the Years With Danny Ford

Season	School	Player or Coach	Record	Bowl
1967	Alabama	Player	8-2-1	Cotton
1968	Alabama	Player	8-3	Gator
1969	Alabama	Player	6-5	Liberty
1970	Alabama	Gr. Assistant	6-5-1	Bluebonnet
1971	Alabama	Gr. Assistant	11-1	Orange
1972	Alabama	Asst. Coach	10-2	Cotton
1973	Alabama	Asst. Coach	11-1	Sugar
1974	Va. Tech	Asst. Coach	4-7	
1975	Va. Tech	Asst. Coach	8-3	
1976	Va. Tech	Asst. Coach	6-5	
1977	Clemson	Asst. Coach	8-3-1	Gator
1978	*Clemson	Asst./Head Coach	11-1	Gator
1979	Clemson	Head Coach	8-4	Peach
1980	Clemson	Head Coach	6-5	
1981 †	*Clemson	Head Coach	12-0	Orange
1982	*Clemson	Head Coach	9-1-1	
1983	Clemson	Head Coach	9-1-1	
1984	Clemson	Head Coach	7-4	
1985	Clemson	Head Coach	6-6	Independence
1986	*Clemson	Head Coach	8-2-2	Gator
1987	*Clemson	Head Coach	10-2-0	Florida Citrus
1988	*Clemson	Head Coach	10-2	Florida Citrus

Clemson Head Coaching Totals — 86-27-4 — 7 Bowls

*Denotes ACC Champions, †—Denotes National Champions

Note: 1-0 as head coach in 1978.

FORD NOW FOURTH WINNINGEST ACTIVE COACH

Danny Ford moved to fourth place after the 1988 season among winningest active coaches in Division I of the NCAA on a percentage basis. Below is the up-to-date list of winningest active coaches. Coaches must have had at least five years as a Division I head coach.

Name	School	Gms	Yrs	Won	Lost	Tied	Pct
1. Tom Osborne	Nebraska	196	16	158	36	2	.811
2. Joe Paterno	Penn State	268	23	212	54	2	.795
3. Bo Schembechler	Michigan	295	26	224	63	8	.773
4. Danny Ford	**Clemson**	**117**	**11**	**86**	**27**	**4**	**.752**
5. LaVell Edwards	Brigham Young	209	17	155	53	1	.744
6. Terry Donahue	UCLA	153	13	108	38	7	.729
7. Pat Dye	Auburn	174	15	125	46	3	.727
8. Bobby Bowden	Florida State	258	23	185	70	3	.723
9. Dick Sheridan	N.C. State	129	11	89	36	4	.705
10. Herb Deromedi	Cent. Michigan	119	11	81	34	4	.697

FORD WINNINGEST ACC COACH

Clemson's Danny Ford is the winningest coach in ACC history for coaches who have been at ACC schools at least five seasons (or five years of experience at ACC schools since 1953). Here is the up-to-date list of winningest coaches in ACC history:

Rk	Name	Schools	Won	Lost	Tied	Pct
1	**Danny Ford**	**Clemson**	**86**	**27**	**4**	**.752**
2	Bill Murray	Duke	80	45	8	.683
3	Jerry Claiborne	Maryland	77	37	3	.671
4	Dick Crum	N. Carolina	72	41	3	.634
5	Jim Tatum	UNC, Maryland	43	26	4	.616
6	Frank Howard	Clemson	98	71	5	.577
7	Bill Dooley	UNC/Wake Forest	82	60	3	.569

Danny Ford vs. All Competition

Team	G	W	L	T	Pct.	CU Pts.	OPP Pts.
Wake Forest	10	10	0	0	1.000	353	173
Virginia	10	10	0	0	1.000	372	121
Western Carolina	4	4	0	0	1.000	125	30
Wofford	1	1	0	0	1.000	45	10
Nebraska	1	1	0	0	1.000	22	15
Furman	2	2	0	0	1.000	44	3
Rice	1	1	0	0	1.000	19	3
Ohio State	1	1	0	0	1.000	17	15
Notre Dame	1	1	0	0	1.000	16	10
Tulane	1	1	0	0	1.000	13	5
Oklahoma	1	1	0	0	1.000	13	6
Appalachian State	1	1	0	0	1.000	40	7
Penn State	1	1	0	0	1.000	35	10
Citadel	1	1	0	0	1.000	24	0
Stanford	1	1	0	0	1.000	27	21
Duke	10	9	1	0	.900	349	159
Virginia Tech	7	6	1	0	.857	147	74
North Carolina	10	8	2	0	.800	208	132
South Carolina	10	6	3	1	.650	213	149
Kentucky	3	2	1	0	.667	52	35
Georgia Tech	6	4	2	0	.667	155	84
Maryland	10	5	4	1	.550	269	242
N.C. State	10	5	5	0	.500	223	204
Georgia	9	4	4	1	.500	152	153
Boston College	2	0	1	1	.250	33	48
Baylor	1	0	1	0	.000	18	24
Florida State	1	0	1	0	.000	21	24
Minnesota	1	0	1	0	.000	13	20
Totals: 27 Opp.	117	86	27	4	.752	3018	1777

Clemson Bests Under Danny Ford

Prospect in the Pool

Frank Howard often said his best player was Fred Cone, his top rusher between 1948-50. Cone never played high school football and was a late addition to the signee list (40th out of 40) in the summer of 1947. Howard signed him at the urging of his sister, who lived next door to Cone's sister in Mississippi. Cone came to Clemson and had a great career, leading Clemson to two unbeaten seasons. He also had a pro career with the Green Bay Packers and Dallas Cowboys. Howard later asked his sister why she thought Cone would be a good football player, "He looked good diving off a diving board at the pool," was her reply.

Individual

Rushing
Most Attempts: 30 by Kevin Mack vs. Maryland, 1983; by Terrence Flagler vs. Wake Forest, 1986
Rushing Yards: 260 by Cliff Austin vs. Duke, 1982
All-Purpose Rushing: 274 by Terrence Flagler vs. Wake Forest, 1986

Passing
Attempts: 53 by Rodney Williams vs. N.C. State, 1987
Completions: 21 by Rodney Williams vs. N.C. State, 1987
Percentage: .800 (12-15) by Mike Eppley vs. Virginia, 1985
TD Passes: 3 by many

Total Offense
Plays: 57 by Rodney Williams vs. N.C. State, 1987
Yards: 312 by Homer Jordan vs. Maryland, 1981

Receiving
Receptions: 10 by Perry Tuttle vs. Wake Forest, 1981; Maryland, 1981
Yards: 161 by Perry Tuttle vs. Wake Forest, 1981
TDs: 2 by many

Defense
Interceptions: 2 by many players
Interception Return Yards: 101 by Willie Underwood vs. South Carolina, 1980
Tackles: 24 by Jeff Davis vs. N. Carolina, 1980
Sacks: 3 by many (Last: Michael Perry vs. VPI, 1987)
PBUs: 5 by Perry Williams vs. VPI, 1985
TFL: 5 by Jim Stuckey, Steve Durham vs. Maryland, 1979; by Michael Perry vs. N.C. State, 1987

Punting
Punts: 9 by many (Last: Rusty Seyle vs. South Carolina, 1987)
Average: 55.3 by Dale Hatcher vs. Kentucky, 1982

#45 Jeff Davis had a Clemson record 24 tackles against North Carolina in 1980. Davis is ranked second in Clemson history in total tackles and was ACC MVP in 1981.

Returns
Punt Returns: 6 by Billy Davis vs. N. Carolina, 1981
PRY: 126 (5 returns) by Donnell Woolford vs. Georgia Tech, 1987
Kickoff Returns: 5 by Ray Williams vs. Duke, 1983
KO Return Yds: 158 by Terrance Roulhac vs. S. Carolina, 1986

Scoring
TDs: 4 by Terrence Flagler vs. Wake Forest, 1986
TDs Rushing: 3, many times
TDs Passing: 3, many times
TDs Receiving: 2, many times
Points: 24 by Terrence Flagler vs. Wake Forest, 1986
PATs: 9 by Bob Paulling vs. Wake Forest, 1981
FGs: 4 by Obed Ariri vs. Wake Forest, 1980, UNC 1979, N.C. State; by David Treadwell vs. Georgia, 1987

Team Bests

Rushing
Attempts: 78 vs. Duke, 1979
Yards: 536 vs. Wake Forest, 1981
Yards/Attempt: 7.9 vs. Wake Forest, 1981

Passing
Attempts: 54 vs. N.C. State, 1987
Completions: 21 vs. N.C. State, 1987
Yards: 271 vs. N.C. State, 1987
Turnovers: 7 vs. Georgia, 1984; vs. Kentucky, 1985
Interceptions Thrown: 4 vs. Citadel, 1986; Georgia, 1982; Duke, 1980
Percentage: .750 (9-12) vs. N. Carolina, 1986

Total Offense
Plays: 90 vs. Georgia, 1980
Yards: 756 vs. Wake Forest, 1981
Yds/Play: 8.7 vs. Wake Forest, 1981
First Downs: 35 vs. Wake Forest, 1981

Special Teams
Punts: 9 on many occasions
Average: 55.3 vs. Kentucky, 1982
PR: 11 vs. Georgia Tech, 1987
PR Yards: 227 vs. Georgia Tech, 1987
KR: 7 vs. Kentucky, 1985
KR Yards: 158 vs. S. Carolina, 1986

Defense
Interceptions: 5 vs. Georgia, 1981, 1984
PBUs: 18 vs. Citadel, 1986
Sacks: 10 vs. Maryland, 1979
TFL: 19 vs. N.C. State, 1987
Rushing Defense: -14 vs. Kentucky, 1982
Passing Defense: 27 vs. UNC, 1980
Total Defense: 60 vs. Virginia Tech, 1987
Turnovers Forced: 9 vs. Georgia, 1981
Penalties: 18 vs. Duke, 1983
Penalty Yards: 152 vs. Duke, 1982
TOP: 40:59 vs. Georgia Tech, 1986

Scoring
TDs: 12 vs. Wake Forest, 1981
Points: 82 vs. Wake Forest, 1981
Rush TDs: 10 vs. Wake Forest, 1981
Passing TDs: 3, many times
Field Goals: 4, many times
PATs: 10 vs. Wake Forest, 1981

Assistant Coaches

Get This Guy an Agent

When Frank Howard coached at Clemson there were no such things as agents. He was truly an over-worked person and he could have used one. He built the stadium, served as ticket manager and coached track and baseball in addition to overseeing the entire football program. A multi-year deal you say. He won't tell us his salary, but Frank Howard had only one contract in his 30 years as head football coach at Clemson and he lost that. He had a one-year contract his first season, but he lost the contract on one of his first recruiting trips and never bothered with another one thereafter. He operated on a handshake agreement with each Clemson president he worked for.

MILES ALDRIDGE (Gardner-Webb '71)

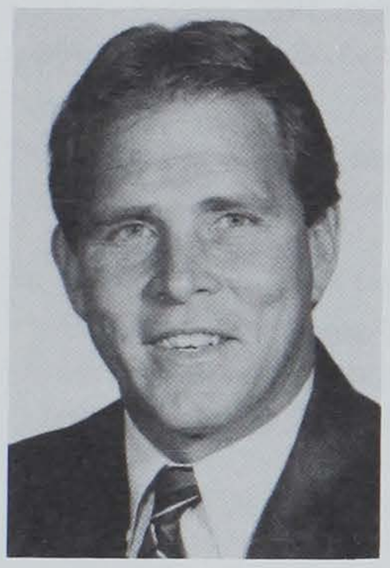

YEARS AT CLEMSON: 5th. Joined staff on June 28, 1985 from Duke University.

RESPONSIBILITIES: Coach inside linebackers. Recruit Eastern section of South Carolina, Philadelphia and New Jersey.

PREVIOUS COACHING EXPERIENCE: High School — assistant at Chase High School (1971); assistant at Newberry High School for one year (1972). College — assistant at East Tennessee state for five years (1973-77); assistant at Wichita State for one year (1978); assistant at Tulsa for one year (1979); assistant at Mississippi for three years (1980-82); assistant at Duke for two years (1983-84).

PLAYING EXPERIENCE: Lettered in football and baseball at A.C. Flora High in Columbia, SC. Earned three letters in football at Gardner-Webb College.

EDUCATION: Graduated from A.C. Flora High in Columbia, SC in 1967; earned B.S. degree from Gardner-Webb College in 1971.

BOWL PARTICIPATION: As a Coach - 1985 Independence Bowl, 1986 Gator Bowl, 1988 and 1989 Citrus Bowl.

PERSONAL DATA: Born Miles Michael Aldridge on January 25, 1949 in Kansas City, MO. Married the former Cathy Foster of Wilkesboro, NC. Children: (2) Allison Mackenzie (13), Blakley Melissa (9).

OTHER HIGHLIGHTS: Clemson has ranked in the Top 15 in the nation in scoring, rushing and total defense in 1987 and 1988. Has coached five linebackers who have gone on to the NFL: Andre Townsend (Mississippi), Freddie Joe Nunn (Mississippi), Henry Walls (Clemson), Keith Williams (Clemson), and Eldridge Milton (Clemson).

WAYNE BOLT (East Carolina '79)

YEARS AT CLEMSON: 4th. Joined staff on March 10, 1986 from Auburn.

RESPONSIBILITIES: Coach tight ends and kickoff return teams. Recruit in Georgia, Virginia, Washington, D.C., and Alabama.

PREVIOUS COACHING EXPERIENCE: College — graduate assistant at East Carolina (1978-1979); offensive line coach at University of Wyoming (1980); tight end coach at Auburn University (1981-1986).

PLAYING EXPERIENCE: High School — earned six letters in football and baseball at Richmond Academy, Augusta, GA. College—lettered four years in football at East Carolina as an offensive guard.

EDUCATION: Graduated from Richmond Academy in Augusta, GA in 1973; earned a B.S. degree in Health and Physical Education at East Carolina in 1979.

PERSONAL DATA: Born William Wayne Bolt on February 18, 1956 in Stuttgart, Germany.

BOWL PARTICIPATION: As a Coach — 1979 Independence Bowl, 1982 Tangerine Bowl, 1983 Sugar Bowl, 1984 Liberty Bowl, 1985 Cotton Bowl, 1986 Gator Bowl, 1988 and 1989 Citrus Bowl.

OTHER HIGHLIGHTS: 1974 Freshman-of-the-Year at East Carolina. All-Conference for the 1976 season. All-American and All-Southern Independence in 1977. Co-captain of the 1977 team. Has coached four tight ends who have gone on to the NFL: Ed West, Green Bay Packers; Ron Middleton, Atlanta Falcons; Jeff Parks, Houston Oilers; Jim Riggs, Cincinnati Bengals. Has been a coach for 10 years and has already coached in eight bowl games.

BILL D'ANDREA (Indiana State '73)

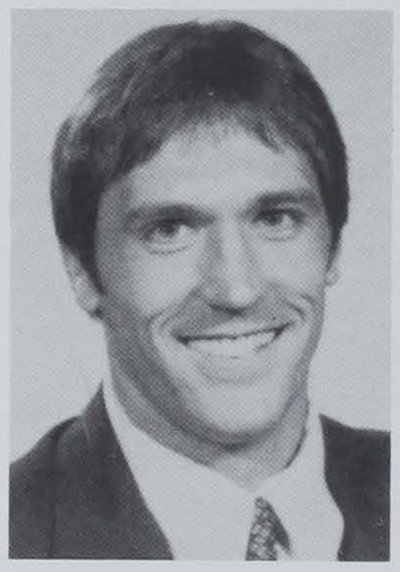

YEARS AT CLEMSON: 6th. Re-joined staff on June 23, 1986 from Southern Mississippi.

RESPONSIBILTIES: Coach the offensive tackles. Recruit North Carolina, Pennsylvania, New Jersey and New York.

PREVIOUS COACHING EXPERIENCE: College — graduate assistant at East Carolina for two years (1974-75); assistant at University of Virginia for one year (1975); assistant head coach for three years at Massanutten Military Academy in Woodstock, VA. (1976-78); offensive coordinator at Catawba College for three years (1979-81); graduate assistant at Clemson for two years (1982-83); offensive line coach at Southern Mississippi for two years (1984-85).

PLAYING EXPERIENCE: High School — earned seven letters in football, basketball, and soccer at South Fayette (PA) High School. College — earned three letters as a center at Indiana State. Played for current Clemson Assistant Coach Larry Van Der Heyden.

EDUCATION: Graduated from South Fayette High School in Morgan, PA, in 1968; earned B.S. degree in criminology from Indiana State University in 1973; received a master's degree in education from East Carolina University in 1975.

PERSONAL DATA: Born William Joseph D'Andrea in Morgan, PA, on January 8, 1951. Married the former Julie Lynn Honeycutt on June 28, 1986.

BOWL PARTICIPATION: As a coach — 1986 Gator Bowl, 1988 and 1989 Citrus Bowl.

OTHER HIGHLIGHTS: Clemson has ranked in the top 15 in the nation in rushing each of the three seasons he has been a fulltime coach. Has had an all-conference tackle each of the last two years.

LES HERRIN (Western Carolina '71)

YEARS AT CLEMSON: 5th. Re-joined staff on February 27, 1989 from the University of North Carolina where he was the outside linebacker coach.

RESPONSIBILITIES: Coach the defensive line and recruit South Carolina.

PREVIOUS COACHING EXPERIENCE: High School — assistant at R/S Central High in Rutherfordton, NC (1972-74); assistant at Lexington Senior High in Lexington, NC (1975-76); athletic director and head coach at Central Davidson High School in Lexington, NC

(1975-76); athletic director and head coach at Central Davidson High School in Lexington, NC (1977-79); College — defensive coordinator at Appalachian State (1980-81); linebacker coach at Clemson (1981-84); linebacker coach at East Carolina (1985-87); outside linebacker coach at University of North Carolina (1988).

PLAYING EXPERIENCE: High School — lettered three years in football, baseball and basketball at Waycross (GA) High School. College — lettered four years in football at Western Carolina.

EDUCATION: Graduated from Waycross High School in Waycross, GA in 1965. Earned a B.A. degree in Education from Western Carolina. Earned a Master's degree in Health and Physical Education the following year.

PERSONAL DATA: Born Les Herrin in Waycross, GA on February 18, 1948. Married Shirley Andrews of Hillsborough, NC on August 15, 1970.Children (1): Deke (13).

BOWL PARTICIPATION: As a coach — 1982 Orange Bowl.

OTHER HIGHLIGHTS: Captain of football team at Western Carolina; Team MVP as a senior and Defensive MVP as a junior; as a coach, led his central Davidson High School team to a 29-6 record and three conference championships during his three-year tenure. Clemson won national championship his first year on Tiger staff. Coached ACC MVP Jeff Davis, who went on to be captain of Tampa Bay Bucs. Also coached 1989 All-Pro Johnny Rembert of the New England Patriots. Clemson ranked in the Top 10 in scoring and rushing defense his first two years at Clemson.

WOODY McCORVEY (Alabama State '72)

YEARS AT CLEMSON: 7th. Joined staff on July 13, 1983 from Alabama A&M.

RESPONSIBILITIES: Coach wide receivers. Recruit eastern North Carolina, Alabama, Mississippi, and Florida.

PREVIOUS COACHING EXPERIENCE: High School — assistant at Tate High School, Gonzalez, FL, for six years (1972-1977). College — backfield coach at North Carolina Central (1978); offensive coordinator at Alabama A&M for four years (1979-1982).

PLAYING EXPERIENCE: High School — earned two letters each in football and basketball at Escambia County Training School in Atmore, AL. College — lettered four years in football at Alabama State as a quarterback.

EDUCATION: Graduated from Escambia County Training School in Atmore, AL, in 1968; earned a B.S. in Physical Education from Alabama State in 1972; received a Master's degree in health, leisure, and sports at the University of West Florida in 1977.

PERSONAL DATA: Born Woodrow McCorvey in Grove Hill, AL, on September 30, 1950. Married B. Ann Brown on August 28, 1969. Children (1): Marion (18).

BOWL PARTICIPATION: As a coach — 1985 Independence Bowl, 1986 Gator Bowl, 1988 and 1989 Citrus Bowl.

OTHER HIGHLIGHTS: Voted "Most Likely to Succeed" of his high school class. Guided the Alabama A&M offense to Top 20 rankings in total offense, passing offense, rushing offense, and scoring offense during his tenure there. Also participated in NCAA Division II Football Playoff, 1979 semi-finalist. Five receivers he has coached over his career have been drafted or signed free agent contracts. Has coached three Clemson players who have gone on to play in the NFL: Ray Williams (Cleveland Browns), K.D. Dunn (New York Jets) and Jim Riggs (Cincinnati Bengals).

BILL OLIVER (Alabama '62)

YEARS AT CLEMSON: 4th. Joined staff on January 22, 1986 from the USFL's Memphis Showboats.

RESPONSIBILITIES: Coach defensive secondary and recruit in Florida, Georgia and Alabama.

PREVIOUS COACHING EXPERIENCE: High School — assistant at R.L. Osborne High in Marietta, GA (1963); head coach at Guntersville High School (Alabama) (1964-1966). College — defensive secondary at Auburn (1966-1971); defensive secondary at Alabama (1971-1980); head coach at UT-Chattanooga (1980-1983). Professional — defensive coordinator at Memphis 2 years (1983-1985).

PLAYING EXPERIENCE: Earned five letters at Livingston High School (Alabama). Earned three letters in football and one letter in baseball at Alabama (1959-1963).

EDUCATION: Graduated from Livingston High in 1958; earned a B.S. degree in biology at Alabama in 1962.

PERSONAL DATA: Born William Earl Oliver on November 1, 1939 in Livingston, AL. Married to the former Sue Kelly. Children (3): Bill Jr. (22), Kelly (20), Brad (17).

BOWL PARTICIPATION: As a player — 1959 Liberty Bowl, 1960 Bluebonnet Bowl, 1961 Sugar Bowl (AP & UPI National Champions). As a coach — 1968 Sun Bowl, 1969 Bluebonnet Bowl, 1970 Gator Bowl, 1971 Sugar Bowl, 1972 Cotton Bowl, 1973 Sugar Bowl (UPI National Champions), 1974 Orange Bowl, 1975 Sugar Bowl, 1976 Liberty Bowl, 1977 Sugar Bowl, 1978 Sugar Bowl (AP National Champions), 1979 Sugar Bowl (UPI & AP National Champions), 1986 Gator Bowl, 1988 and 1989 Citrus Bowl.

OTHER HIGHLIGHTS: An all-state performer in both football and baseball in high school. A member of Alabama's 1961 national champion football team. An All-SEC centerfielder for Alabama in 1963. Coached under Bear Bryant during three national championship years (1973, 1978, & 1979). Named the 1977 SEC "Working Coach of the Year." In each of his first two years Clemson led the ACC in pass completion defense and fewest yards per pass attempt allowed. Has coached three Clemson players who have gone on to the NFL: Delton Hall (Pittsburgh Steelers), Donnell Woolford (Chicago Bears) and Perry Williams (New England Patriots).

CHUCK REEDY (Appalachian State '71)

YEARS AT CLEMSON: 12th. Joined staff on July 5, 1978 from Kentucky.

RESPONSIBILITIES: Coach running backs. Recruit South Carolina, Georgia, Florida, New England, and Louisiana.

PREVIOUS COACHING EXPERIENCE: High School — assistant at Appling County High in Baxley, GA, (1971-72); assistant at Baker County High in MacClenny, FL, (1973); head coach at Baker County High, MacClenny, FL, (1974-77). College — graduate assistant at Kentucky for the spring of 1978.

PLAYING EXPERIENCE: High School — earned seven letters in football, basketball, and track at St. Augustine (FL) High. Earned two football letters from Appalachian State.

EDUCATION: Graduated from St. Augustine (FL) High in 1967. Earned a Bachelor's degree in health and physical education from Appalachian State in 1971.

PERSONAL DATA: Born Charles Frederick Reedy in St. Augustine, FL on May 31, 1949. Married Janet Wayne Dodson of Sanderson, FL on March 16, 1979. Children (4): Kristina Marie (10), Ashleigh Brooke (6), Blaine Elise (4), Catherine Brienne (born 6-11-89).

BOWL PARTICIPATION: As a coach — 1978 Gator Bowl, 1979 Peach Bowl, 1982 Orange Bowl, 1985 Independence Bowl, 1986 Gator Bowl, 1988 and 1989 Citrus Bowl.

OTHER HIGHLIGHTS: Posted a 29-13 record as a prep head coach at Baker County High in MacClenny, FL. Named conference Coach-of-the-Year following year with a 10-1 season record. Also coached track and was conference Coach-of-the-Year for three straight years (1974-75-76). An all-conference selection in football as a prepster.

All three of Clemson's 1986 tailbacks made NFL teams in 1987, and none were replacement players. Seven of the Top 10 single season individual rushing performances have taken place under Reedy. Clemson has ranked in the Top 15 in the nation in rushing five of the last six years.

Has coached nine Clemson players who have gone on to the NFL: Cliff Austin, New Orleans Saints; Stacey Driver, Cleveland Browns; Terrence Flagler, San Francisco 49ers; Kenny Flowers, Atlanta Falcons; Steve Griffin, Atlanta Falcons; Kevin Mack, Cleveland Browns; Jeff McCall, Los Angeles Raiders; Chuck McSwain, Dallas Cowboys; Marvin Sims, Baltimore Colts; additionally, Lester Brown played eight years in Canada.

LARRY VAN DER HEYDEN (Iowa State '62)

YEARS AT CLEMSON: 11th. Joined staff on January 5, 1979 from Memphis State.

RESPONSIBILITIES: Coach the offensive line. Recruit upper South Carolina, North Carolina and western Pennsylvania.

PREVIOUS COACHING EXPERIENCE: High School — assistant at Lake City H.S., (Iowa) (1963). College — graduate assistant at Iowa State, (1964); defensive line at Iowa State (1965-1967); assistant at Drake University (1968-69); offensive coordinator at Indiana State (1969-1973); assistant at East Carolina (1973-1974); assistant at Virginia (1974-1975); offensive coordinator at Memphis State (1975-1978).

PLAYING EXPERIENCE: High School — earned three letters in both football and baseball at Moline (IL) High. Earned three letters in both football and baseball at Iowa State.

EDUCATION: Graduated from Moline Senior High in 1957; earned a physical education degree from Iowa State in 1962; received Master's from Iowa State in education in 1968.

PERSONAL DATA: Born Larry Camiel Van Der Heyden on June 6, 1939 in Brazil, Iowa. Married Lois Jean Plecker of Winter Haven, Florida on April 18, 1961. Children (2): Mike (26), Laurann (24).

BOWL PARTICIPATION: As a coach — 1979 Peach Bowl, 1982 Orange Bowl, 1985 Independence Bowl, 1986 Gator Bowl, 1988 and 1989 Citrus Bowl.

OTHER HIGHLIGHTS: An all-state high school football player. A member of the Big Eight all-conference football team in 1961. Won the Reuben Miller Award for Most Valuable Player on and off the field at Iowa State (1961). Captain of the Iowa State baseball team (1961). Selected to the all-time Iowa State football team (by former players and coaches). Has coached three All-America guards over the last two years. Five years in a row one of his guards was chosen All-ACC (1983-87). Clemson has ranked in the Top 15 in the nation in rushing offense five of the last six years.

RICK STOCKSTILL (Florida St. '82)

YEARS AT CLEMSON: 1st. Joined staff on February 20, 1989 from the University of Central Florida.

RESPONSIBILITIES: Coach quarterbacks. Football dorm director. Cannot recruit off-campus.

PREVIOUS COACHING EXPERIENCE: Offensive coordinator and quarterback coach at Bethune-Cookman College (1983-84); assistant head coach and wide receiver coach at the University of Central Florida (1985-89).

PLAYING EXPERIENCE: High School — earned 14 letters, four in football, four in basketball and six in baseball at Fernandina Beach High School in Fernandina Beach, FL. Earned three letters in football from Florida State University.

EDUCATION: Graduated from Fernandina Beach High in Fernandina Beach, FL in 1977; earned B.S. degree in Physical Education in 1982.

PERSONAL DATA: Born Rick Wilson Stockstill on 12/23/59 in Sidney, OH.

BOWL PARTICIPATION: As a player — 1977 Tangerine Bowl, 1980 Orange Bowl, 1981 Orange Bowl, 1982 East-West Shrine Bowl, 1982 Japan Bowl.

OTHER HIGHLIGHTS: 1981 **Sporting News** Honorable Mention All-American. 1980 and 1981 All-Southern Independent; 1980 and 1981 All-Metro Conference; Captain of 1981 team; quarterbacked Florida State to consecutive Orange Bowl appearances after the 1979 and 1980 seasons; FSU was ranked 6th in 1979 and 5th in 1980.

TOMMY WEST (Tennessee '75)

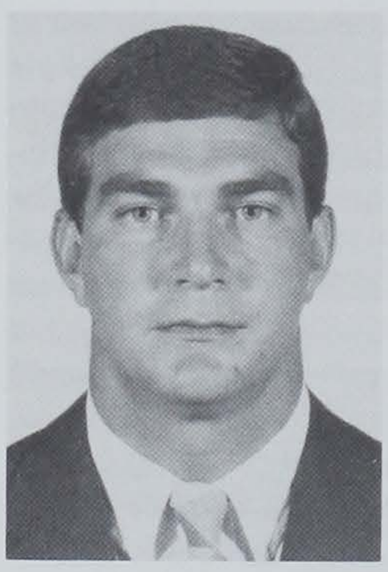

YEARS AT CLEMSON: 8th. Joined staff on July 10, 1982 from Appalachian State University.

RESPONSIBILITIES: Coach outside linebackers. Recruit Georgia, Junior College, and Florida.

PREVIOUS COACHING EXPERIENCE: Graduate assistant at Tennessee (1977); assistant at White County High School in Sparta, TN (1978); assistant at Mississippi (1979); assistant at Appalachian State (1980-81).

PLAYING EXPERIENCE: Lettered in football, basketball, and baseball at Gainesville High in Gainesville, GA (1969-72). Earned three letters in football and baseball at University of Tennessee (1973-1975). Drafted by the Tampa Bay Buccaneers in 1976 as a linebacker.

EDUCATION: Graduated from Gainesville, GA in 1972. Earned B.S. degree in health education from Tennessee in 1975.

PERSONAL DATA: Born Thomas Cleveland West on July 31, 1954 in Carrolton, GA. Married the former Lindsay Watkins of Forest City, NC on June 5, 1982. Lindsay is a graduate of Appalachian State University with a B.S. degree in elementary education, 1981. Children (1): Turner (12-19-87).

BOWL PARTICIPATION: As a player — 1972 Astro-Bluebonnet Bowl, 1973 Gator Bowl, 1974 Liberty Bowl. As a coach — 1985 Independence Bowl, 1986 Gator Bowl, 1988 and 1989 Citrus Bowl.

OTHER HIGHLIGHTS: Played in Georgia North-South All-Star game in 1972. Named High School All-American in Football in 1972. Drafted in 1972 by the Chicago Cubs in the second round while a senior in high school. Co-captain of 1975 Tennessee football team. Played in the Blue-Gray All-Star game, Montgomery AL, in 1975. Has coached two all-conference bandit ends, including Super Bowl Champion Andy Headen. Terence Mack (St. Louis Cardinals) is another NFL player he has coached.

Graduate Assistants

Growing Boys

How has the average player grown in recent years? Take Dorian Mariable, Clemson senior linebacker (254). He is 64 pounds heavier than the average Clemson down lineman of 40 years ago. The 1915 Clemson team, playing one-platoon, had an average weight of 166 pounds, while last year's team average was 232 pounds. Clemson's line averaged 220 pounds in 1965, but the offensive line of today weighs in at 265 pounds. By the year 2,000 the typical offensive lineman might be 6-7 and 300 pounds.

Gene Chizik

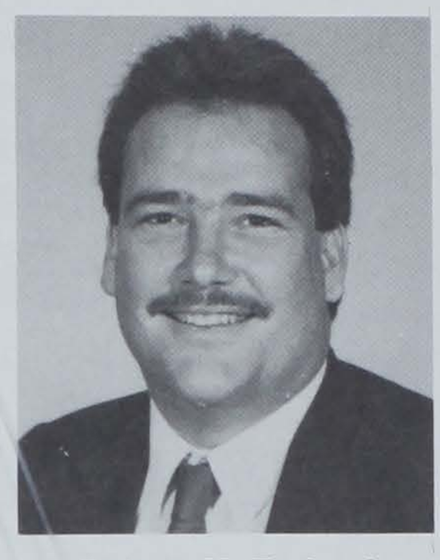

Robert McFarland

Daniel Pearman

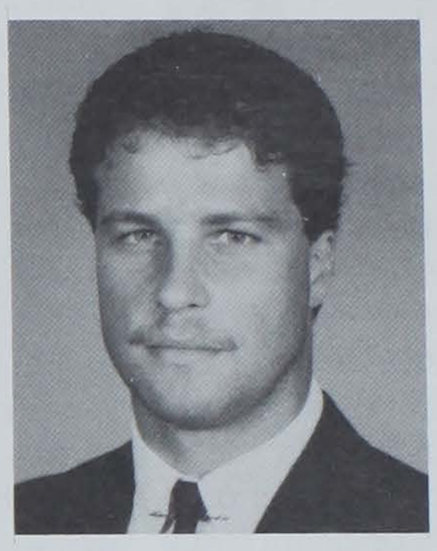

Todd Schonhar

Matt Wannebo

Opponent Schedules

DATE	FURMAN	FLORIDA STATE	VIRGINIA TECH	MARYLAND	DUKE	VIRGINIA	GEORGIA TECH	N.C. STATE	WAKE FOREST	NORTH CAROLINA	SOUTH CAROLINA
Aug. 31						Notre Dame					
Sept. 2	at Clemson 3-23	at Southern Mississippi 49-13	Akron	at NC State 30-26	at South Carolina			Maryland 26-30			Duke
Sept. 9	at S.C. State 38-0	Clemson 24-21	at South Carolina 24-26	West Virginia 24-55	North-western 31-21	at Penn State 14-42	at N.C. State 6-14	Georgia Tech 14-6	Appalachian State 34-34	V.M.I.	Virginia Tech 26-24
Sept. 16	Presbyterian 21-0	at Louisiana State	Clemson 7-40	Western Michigan	at Tennessee 31-26	at Ga. Tech 17-16	Virginia 16-17	at Wake Forest 14-6	N.C. State 6-14	at Kentucky	at West Virginia
Sept. 23		Tulane 48-28	Temple	at Clemson 25-49	at Virginia 38-34	Duke 34-38	at South Carolina 34-0	North Carolina 48-3	at Army	at N.C. State 3-48	Georgia Tech 0-34
Sept. 30	at V.M.I. 31-13			at Michigan	Clemson 17-49	William & Mary 31-23		Kent State	Rice	Navy	at Georgia 23-10
Oct. 7	Marshall 10-24	at Syracuse	at W. Virginia 10-22	at Georgia Tech 13-8	Army	at Clemson 7-10	Maryland 8-13	Mid. Tenn. State	at N. Carolina 42-24	Wake Forest 24-42	East Carolina 17-0
Oct. 14	Appalachian State 24-9	at Va. Tech 41-14	Florida State 14-41	at Wake Forest 24-27		North Carolina 27-24	at Clemson 13-30		Maryland 27-24	at Virginia 24-27	
Oct. 21	Wofford	Auburn 13-7	at E. Carolina 27-16	Duke 34-24	at Maryland 24-34	Wake Forest 34-14	North Carolina 17-20	at Clemson 10-3	at Virginia 14-34	at Georgia Tech 20-17	Western Carolina 38-0
Oct. 28	at W. Carolina 31-0	Miami 0-31	Tulane	North Carolina 41-38	Georgia Tech 31-21	Louisville 28-30	at Duke 21-31	at S. Carolina 7-23	at Clemson 21-38	at Maryland 38-41	N.C. State 23-7
Nov. 4	U.T.-Chattanooga 10-7	South Carolina 59-0	Vanderbilt		at Wake Forest 16-35	at N.C. State 19-14	Western Carolina	Virginia 14-19	Duke 35-16	Clemson 14-37	at Florida State 0-59
Nov. 11	E. Tenn. State 31-14		at Virginia 10-16	Penn State 10-17	N.C. State 43-43	Virginia Tech 16-10		at Duke 43-43	Tulsa	South Carolina 10-31	at North Carolina 31-10
Nov. 18	at The Citadel 30-17	Memphis State	at N.C. State	Virginia 23-24	at N. Carolina 35-29	at Maryland 24-23	Wake Forest 24-28	Virginia Tech	at Ga. Tech 28-24	Duke 29-35	Clemson 10-29
Nov. 25							Boston College				
Dec. 2		at Florida 52-17					Georgia 3-24				

Dr. Max Lennon University President

When Max Lennon came to Clemson more than three years ago, he brought with him some definite ideas about what was needed in order for Clemson to reach its potential: more emphasis on research and the graduate program (the university's greatest potential for growth and immediate economic impact); increased private support for academics; more effort in frontier areas of research to aid South Carolina's traditional industries; a more global perspective in both academic programs and research; and a significant state investment in higher education.

Those were the ideas; now for the reality:

- more than a 60 percent increase in research funding in a single year
- the most successful private fund-raising year ever, with more than a 40 percent increase over last year's record-breaking total
- a landmark experiment in the field of biotechnology, plus research that is breaking new ground in advanced apparel manufacturing, composites, robotics and many other areas
- the addition of international academic programs and research partnerships involving Clemson with institutions in Japan, France, Germany, Italy, Egypt, China, Israel and Great Britain, among others
- a $5-million higher education initiative called the Cutting Edge

But the Lennon agenda is far from completed. The Clemson president sees more challenges, more opportunities, ahead. At a recent address to the faculty, he said, "We must continue to look for new ways to fulfill Clemson's land-grant mission: aggressively recruiting students into areas that are exclusive to Clemson — agriculture, forestry and textiles — and that have more job opportunities than graduates, increasing minority representation in the faculty and administration as well as the student body, and making Clemson more accessible.

"As a land grant college, we have an obligation in rural development and to help eliminate the pockets of poverty and illiteracy that remain in this state. Education is the answer, and we have an obligation to make education accessible to all people."

Lennon sees Clemson as still in the process of maturing into a major, comprehensive university with a regional and national reputation in its primary mission areas — science and technology. He has worked hard to bring together the necessary support system by involving not only faculty and staff but also legislators, business leaders and alumni in determining Clemson's future. And the future looks pretty bright. "Clemson is a very exciting place to be right now," he says.

Lennon came to Clemson from Ohio State University, where he had been executive dean for agriculture, home economics and natural resources. Lennon was also on the Ohio State Faculty Senate and was co-chairman of the Governor's commission on agriculture.

Previously, he had served as dean of the College of Agriculture, and as director of the Agricultural Experiment Station at the University of Missouri, and as associate dean and director of research in the College of Agricultural Sciences at Texas Tech University.

Dr. Max Lennon made outstanding contributions at N.C. State, Texas Tech, Missouri and Ohio State before becoming Clemson's president in 1986.

"As a land-grant college, we have an obligation in rural development and to help eliminate the pockets of poverty and illiteracy that remain in this state. Education is the answer, and we have an obligation to make education accessible to all people."

Lennon is a native of Columbus County, N.C., and earned his bachelor's degree and doctorate from N.C. State University. He began his teaching career at N.C. State.

The Clemson president has been active in a number of civic and professional groups, ranging from his local PTA and the South Carolina Research Authority to the National Dropout Prevention Fund and the International Development Institute.

In the fall of 1987, Lennon was named to the board of trustees of the Farm Foundation, a national organization devoted to improving research and education to benefit rural areas. He will serve a four-year term as the university representative on the board, which also includes farmers, legislators and executives of leading agricultural industries.

Lennon was appointed in 1988 to the U.S. Department of Agriculture's Policy Advisory Committee for Science and Education Research Grants Program by Secretary of Agriculture Richard E. Lyng, and was a keynote speaker at the AgBiotech 88 international conference in Washington.

This year Lennon also was appointed to chair a committee of top administrators and federal officials from 11 universities across the nation to work with congress on legislation relating to foreign assistance and international development. The committee is a project of the National Association of State Universities and land-grant colleges.

Lennon is married to Ruth Carter Lennon and they have two children, Daniel Ray (27) and Robin (24).

Bobby Robinson Athletic Director

Final 1988 USA Today Poll

1. Notre Dame	9. Auburn	17. Alabama
2. Miami	**10. Clemson**	18. N.C. State
3. Florida State	11. Oklahoma State	19. Houston
4. UCLA	12. Syracuse	20. Indiana
5. Michigan	13. Oklahoma	21. Wyoming
6. West Virginia	14. Arkansas	22. LSU
7. Southern Cal	15. Washington St.	23. Colorado
8. Nebraska	16. Georgia	24. Southern Miss
		25. BYU

The Clemson athletic program has been on the rise in just about all forms of athletics in recent years. Bobby Robinson is the leader of the department as its athletic director and his commitment to success in competition, academics and facilities has been the key to this level of distinction.

An examination of the chart on this page shows that Clemson has made a steady rise in the national men's all-sports poll since he took over for the 1985-86 academic year. Last year Clemson finished sixth in the **USA Today** All-Sports poll, its highest ranking in six years and the second straight year Clemson has finished in the top 10 in the nation. The number of Clemson All-ACC performers and All-Americans also reached all-time highs.

Both major revenue sports had banner years with the football team winning a third straight bowl and finishing in the top 10 in the nation. Danny Ford's gridders also won a third straight ACC title. The men's basketball team went to its second NCAA tournament in the last three years, and it marked the first time in Clemson history the Tigers took part in a January 1 Bowl game and the NCAA basketball tournament.

The baseball team also advanced to the NCAA regional finals, meaning Clemson was one of just three teams in the nation to win a bowl game, an NCAA tournament basketball game and an NCAA baseball tournament game. A total of nine teams, highlighted by a number-three finish for the Clemson golf team, finished in the top 20 of their respective polls. This is a total topped only by the 1986-87 and 1987-88 academic years, two other years in the Robinson era.

In academics, Clemson student-athletes had another outstanding year. Seventy-five young men and women had 3.0 or better grade-point averages each semester, with seven earning a perfect 4.0 GPA. The football team had three players named to the academic All-ACC team, and two students were named to Academic All-America teams. Over 30 former Tiger student-athletes received college degrees in the past 12 months.

The commitment to success in academics is further confirmed by the decision to build an academic learning center for student-athletes. Encompassing over 29,000 square feet, the center will feature classrooms, learning labs, and an auditorium, as well as office space for the academic advising staff, which now has four full-time staff members. It should be completed at a cost of $2.5 million by the fall of 1990.

Bobby Robinson is in his fifth full academic year as Clemson Athletic Director.

In the area of facilities, Robinson has a record of success and accomplishments second to none. Recent capital improvements include the indoor tennis facility and the soccer stadium, with the learning center and completion of the baseball stadium coming soon. Major renovations recently completed include the golf practice area, cross country trail, stadium locker rooms, wrestling practice room, football coaches meeting rooms and renovation of the football athletic dorm. A complete maintenance and irrigation system has also been implemented for all practice fields.

Renovations recently concluded include the new IPTAY/ticket complex at Gate 9 at the football stadium, a nine-lane all-weather track, Jervey Center offices and gymnasium. Without a doubt, Clemson athletic facilities are among the finest in the country.

Administratively, Robinson has instituted policies and procedures that benefit all constituents. Among the changes are the drug testing program, the Student Athlete Assistance Program (SAAP), a staff Policies and Procedures Manual, computerization of the department, the pro agents seminar, as well as the athletic academic scholarship endowment.

From a university prospective, Robinson envisions the athletic department as being one of 49 campus departments, serving a viable role to the mission of Clemson University. "Athletic competition provides a common bond for students, faculty, staff, and friends," according to Robinson.

Under the direction of Robinson, the athletic department continues to support the university. Over $1 million have been contributed to the athletic academic scholarship fund; and band travel equipment and uniforms are funded by athletic dollars. An educational enhancement fund has been coordinated through the efforts of the athletic department and the Athletic Council.

With Robinson's qualifications, it is easy to see why the Clemson athletic program enjoys continued success — he has done it all. He has been an administrator at all levels, he has worked in other areas of the university. Robinson has been a head coach and he has handled the budgetary aspects needed to run a $12 million program.

Robinson was graduated from Furman with a B.S. degree in business and political science in 1968. He was the president of the Sigma Alpha Epsilon fraternity chapter at Furman.

Robinson came to Clemson in 1970, not in athletics, but in the housing office. After three years, he moved across campus to serve as an administrative assistant in the athletic department.

After serving the athletic department in various capacities, he became business manager in 1975. Two years later he was named assistant athletic director, and in 1980 he became associate AD. He held that title for five years, and his area of responsibility moved to primarily football and basketball. The native of Columbia became Athletic Director in March of 1985.

While serving his administrative duties, Robinson found time to coach the Clemson golf team between 1975 and 1983. During his time as the head coach, Clemson won its first ACC title in golf and three times the Tigers participated in the NCAA tournament. In 1983, his final season as the head coach, he guided Clemson to a number-five finish. Robinson is a member of the NCAA golf committee and is a member of the CFA Board of Directors.

Clemson All Sports Summary Under Robinson

	Team Finishes		ACC	All-Sports Poll		Athlete Awards	
Years	Top 20	Top 10	Titles	Men	Women	All-ACC	All-Amer
1985-86	7	4	4	22	NA	50	22
1986-87	10	3	7	12	18	61	22
1987-88	10	4	5	8	28	41	22
1988-89	9	5	7	6	30	65	26

DWIGHT RAINEY
Senior Associate Athletic Director

Dwight Rainey has been promoted three times in his six-year tenure within the athletic administration at Clemson and rightfully so, considering the outstanding success of Clemson's non-revenue sports programs in the last few years. His latest title, Senior Associate Athletic Director, brings few new responsibilities as Rainey had become more and more involved in the administration of the total athletic program over the past few years. He is responsible for overseeing all non-revenue sports, strength training and equipment room activities, in addition to his primary work with football and basketball scheduling, travel and general administration.

Rainey has done an outstanding job for the non-revenue sports program at Clemson, keeping Tiger teams in the national spotlight. In his six years of overseeing these 18 programs, Clemson has been in the top 25 in the nation in the **Knoxville Journal** All-Sports Poll all six years. In 1986-87 both the men's and women's programs were in the Top 20, a first in Clemson athletics. In 1987-88 and in 1988-89 both rated in the Top 30. Two of the last three years Clemson has won seven ACC team championships, which ties the league record. In 1988-89 Clemson had nine teams that finished in their respective sports Top 20, the third year in a row Clemson has had at least nine. Clemson was ranked sixth in men's sports by the national poll after a number-eight finish in 1987-88.

Rainey came to Clemson's administration from the basketball office, where he served as Bill Foster's top assistant for 13 years, five at UNCC and eight at Clemson. With the basketball program Rainey was responsible for recruiting, scheduling, on-the-floor instruction and administrative tasks.

Rainey was the first assistant hired by Bill Foster upon his appointment at Clemson. He spent nearly a third of his life working with Foster as a player or a coach, as he played for Foster at Shorter College in Georgia and also coached under Foster at UNC-Charlotte.

He never really planned on being a coach, but he decided to join Foster in August of 1970 at UNCC, and he stayed in the profession for 13 years. But, when an opening developed in the Clemson administration, he jumped at the chance. Since that time, more and more opportunities have developed for Rainey as he has rapidly advanced through the ranks of the athletic department.

Rainey has a fine business background as he earned a Bachelor of Arts degree in business administration from UNC-Charlotte in 1971. Between 1967 and August of 1970 he worked with a division of the Chrysler Corporation in Atlanta, GA.

Rainey was an outstanding athlete during his high school and college days. He prepped at Clarkston (GA) High School where he was a standout athlete, earning letters in basketball, baseball, and golf. He earned a spot on the Georgia all-Star basketball team and led the South squad with a 16-point performance to walk away with the most valuable player honors.

His performance earned him a scholarship at Shorter College (Rome, GA) where his association with Foster began. During his stay at Shorter, he paced the Hawks to a 94-23 slate and was a Converse All-America selection as a senior. He was ranked as the eighth-best free throw shooter in the country as a senior, with a 89.7 shooting percentage.

LEN GOUGH, Associate Athletic Director

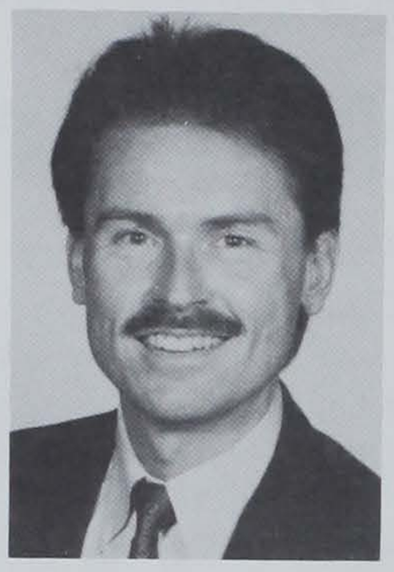

Len Gough is currently in his fifth year as associate athletic director for public relations. Bringing to the position a talent for adaptability and versatility that stems from his lengthy affiliation with the Clemson athletic department, the 1974 Clemson graduate began working as a football manager as an undergraduate and has continued to progress through the ranks.

Following his graduation, Gough became assistant equipment manager, and, in August of 1976, he took on the responsibilities of head equipment supervisor. In this capacity, he was in charge of the purchase, maintenance, and issue of a $1.5 million inventory. He also coordinated football and basketball trips, administered the letterman award program, and designed the 1981 national championship ring.

In July of 1982, Gough began a series of rapid steps upward in athletic administration when he was named assistant executive secretary of IPTAY. Among Gough's responsibilities were assistance in the total fund-raising efforts of IPTAY, supervision of sales of executive suites in Clemson's Memorial Stadium, serving as game manager for basketball games, and coordinating all tournaments hosted by Clemson.

After spending a little more than two years in this capacity, Gough moved into the position of assistant athletic director, where he was in charge of promotions and media relations. This November 1984 move led quickly to Gough's advancement in March of 1985 to his current position of associate athletic director.

The broad scope of public relations includes media relations, the athletic department's licensing program, the courtesy vehicle program, sales and supervision of the executive suites in the stadium, development of major corporate sponsors, administration of television and radio operations, and the coordination of promotions and special events. Essentially, Gough is the salesman for the athletic department.

Gough, a graduate of Chester High School in Chester, SC, is married to the former Jane Price of Greenwood, SC.

VAN HILDERBRAND, Assistant Athletic Director

Any Tiger fan who has ever needed tickets or parking for a Clemson athletic event will recognize the name of Van Hilderbrand. He has served the Clemson athletic department for 13 years and is in his fifth year as an assistant athletic director. He is in charge of the ticket office and supervises all parking administration.

Hilderbrand is certainly familiar with the athletic department. He started his association there as a student employee in the ticket office during his college career, 1970-74. In 1976 he filled the newly created position of assistant ticket manager, and in 1980 he was named Athletic Department Ticket Manager. In 1985 he was made an assistant athletic director.

Demand for tickets to Clemson athletic events is at an all-time high and it is Hilderbrand's responsibility to distribute the tickets to the thousands who attend the games. Hilderbrand and his staff sell twice as many football season tickets as any other school in the ACC and admitted the nation's third largest crowd for the 1987 football season, as a record 602,000 fans attended Tiger football games. Clemson outdrew all but two NFL teams that year. In 1988 Clemson averaged 81,750 fans per game, an all-time record and the fifth largest crowd in the nation.

In the nine years since Hilderbrand took the job as ticket manager, he has distributed more season tickets than ever before for football and basketball. He has met the challenge by keeping up with the technology of the profession. Clemson has utilized a computerized ticket system since 1986.

Hilderbrand also had the added challenge of handling requests for tickets in the 15,000-seat addition to Memorial Stadium in 1983.

Hilderbrand worked as athletic supervisor for the Greenwood Recreation Department for two years after graduation, and in 1976, he returned to Clemson.

Hilderbrand graduated from Clover (SC) High School in 1970, and earned his degree in parks and recreation administration from Clemson in 1974. The 37-year-old is married to the former Diane Harris of Clover and they have two children, Van Jr., who was born December 31, 1979, the day Clemson met Baylor in the Peach Bowl, and Lee Elizabeth, who was born October, 1985.

FRED HOOVER, Assistant Athletic Director, Head Athletic Trainer

Much of the credit for getting the Tigers on the field every Saturday afternoon should go to Fred Hoover, who has completed 30 years as head trainer for the Tigers. The 58-year-old Hoover is responsible for the prevention, treatment and rehabilitation of injuries to Clemson's athletes. In addition, Hoover, who was named assistant athletic director in the summer of 1983, is a consultant for purchasing athletic equipment, supervising the medical staff, making travel arrangements, supervising the athletic training room and directing the training table.

A native of Jacksonville, FL, Hoover graduated with a BS degree in physical education from Florida State in 1953. He served as trainer at his alma mater for two stints, 1952-53 and 1957-58, before coming to Clemson in 1959.

Professionally, "Doc" Hoover has held just about every administrative post with the National Athletic Trainers Association, including national president, and he is an affiliate member of the American Orthopedic Society for Sports Medicine.

In 1981, Hoover was enshrined in the Citizens Savings-Helms Athletic Foundation Hall of Fame for his work.

In the spring of 1982, he was named a consultant to the South Carolina Medical Association — Medical Aspects of Sports Committee. He is also chairman of the NATA National Symposium Committee and of the South Carolina Board of Certification for Athletic Trainers. Hoover is also a member of the Clemson Hall of Fame and is past president of the South Carolina Trainers Association.

In 1983, Hoover was the recipient of the Distinguished Service to Sports Medicine Award given by the American Orthopedic Society for Sports Medicine. In 1987, he was awarded the South Carolina Hall of Fame Distinguished Service to Sports Award. He has never missed a football game in his 30 years at Clemson.

Hoover is married to the former Elva Cook of Mt. Vernon, IL, and the Hoovers have two children, Catherine, a 1980 Clemson graduate who is married, and Bryan. He has one grandchild, Andrew Cole.

ROBERT RICKETTS, Assistant Athletic Director

Keeping the expense accounts of such a vast operation as the Clemson athletic department in order is no easy task, but Assistant Athletic Director Robert Ricketts is well qualified for the job. Ricketts is only in his fourth year in the department but he has already been elevated to assistant athletic director. He is in his 14th year with he university.

As assistant athletic director in charge of business operations, Ricketts handles all purchasing and expense accounts. This job is old hat to Ricketts as he spent nine years working for Clemson in auditing and accounting departments. During these nine years, one of his main duties was the audit for the athletic department. He worked in the University's financial management division in accounting control and payroll benefits between 1976 and 1977, then worked in the internal auditing division as an auditor between 1977 and 1980. In 1980 he was named an audit supervisor, a position held until February of 1985. Thus, he has seen all sides of his job.

Ricketts earned an associate of arts degree from Anderson College in 1969, and a business administration degree from Erskine College in 1971. He is also a 1967 graduate of T.L. Hanna High School in Anderson. After his graduation from Erskine, he entered merchandise management with the J.C. Penny Company of Greenville and Anderson. He worked for that company between 1972 and 1976, until he began his career with the University on May 28, 1976.

The native of Anderson has also completed the College Business Management Institute at the University of Kentucky and is a past president and charter member of the Institute of Internal Auditors. He is also a charter member of the Pendleton Sertoma Club and has served as secretary of the Clemson Recreation Advisory Committee for six years.

Ricketts and his wife, Kathey, have two children, Chesley (10) and Lindsey (6). His wife is employed in the Payroll/Benefits Office at Clemson University.

CLYDE WRENN, Assistant Athletic Director

Clyde Wrenn is now in his fourth year of his second tour of duty in the Clemson athletic department. One of the newest members of the athletic staff, Wrenn is also one of it's most experienced members having been part of the Clemson football program from 1972 to 1977. Now an assistant athletic director in charge of football operations, he formerly was the school's football recruiting coordinator in the mid-seventies.

Wrenn's position is a vital one to the football program as he specializes in supervising recruiting and the day-to-day administrative operation of the football department. A native of Chester, SC, he was a member of the Clemson football radio network team as a color analyst for the 1983, 1984 and 1985 football seasons. He was also a scout for the Denver Broncos during this time.

Coaching has also been a part of Wrenn's repertoire. He began his career at Southside High School in Florence as an assistant coach, and in five years the team posted a 40-16 mark. He also served as head baseball coach for three years and captured the state title in each season. The 46-year-old Wrenn moved to West Florence High School the next year as athletic director and head football coach. His two-year record on the gridiron was 14-5.

Wrenn first came to Clemson in 1972 and served as the junior varsity coach under Head Coach Hootie Ingram. After one season in that capacity he was named head recruiter under Red Parker. He served in this post through the 1977 season, and was the recruiting coordinator when Clemson brought in the class of 1981, the group that led Clemson to the national championship.

Wrenn moved completely out of athletics in the spring of 1977 when he became operational manager of Waccamaw Pottery in Myrtle Beach for two years. In 1980 he went into private business with Tuff Stuff Furniture, where he remained for four years.

Wrenn earned 10 letters at Chester High School in football, basketball, and baseball and then played baseball two years at Spartanburg Junior College. He enrolled at N.C. State for his final two years of undergraduate work, and received his B.S. degree in recreation and park administration in 1965. Wrenn was awarded his M.S. degree in business administration from Western Carolina in 1969.

Wrenn is married to the former Willa Lynn of Chester and they are the parents of two sons, Craig (19) and Cal (17).

TIM BOURRET, Sports Information Director

Tim Bourret is in his first year as sports information director, but his 12th academic year at Clemson. He first came to Clemson as assistant SID under Bob Bradley in September of 1978 and was elevated to an associate SID position in July of 1980.

The 33-year-old Bourret has edited 56 award-winning brochures in his career, including 20 that have dealt with Clemson football. Last year the Tiger football brochure was voted second in the nation, while the 1988 Clemson football program series was voted third in the nation. Bourret has served as Clemson's publications director since 1979.

The new Clemson SID also has considerable radio experience, play-by-play and color. He has been the color voice of Clemson basketball since the 1980-81 season and served in the same capacity for Clemson football between 1982 and 1988. He will give up his football radio work this year to supervise the Clemson pressbox, but will be back with longtime play-by-play man Jim Phillips on the basketball broadcasts. He has also been the play-by-play voice of Clemson postseason baseball since 1980 and will handle some regular season and all postseason broadcasts this year.

Bourret is a native of West Hartford, CT and a 1973 graduate of Northwest Catholic High School. He was an all-conference baseball player in high school and played in the 1973 American Legion World Series.

Following in his father's footsteps, Bourret earned his undergraduate degree from the University of Notre Dame in Business Administration in 1977. He also earned his master's degree in Communication Arts from Notre Dame in August of 1978.

Bourret worked as an undergraduate and graduate assistant under Roger Valdiserri in Notre Dame's office for three years, where he was assistant editor of Notre Dame's 1977 football programs. The program series won Best in the Nation that year. He also served as commissioner of the school's famed "Bookstore Basketball Tournament" for three years, including the year it was featured in **Sports Illustrated.**

BOBBY DOUGLAS, Equipment Manager

Many fans think their Tigers are one of the best dressed teams in the nation. If this is true, thanks should go to Equipment Manager Bobby Douglas. He takes great pride in the appearance of the Tigers on game days, and also strives to insure the players' safety by keeping the equipment in good working order. Douglas is also responsible for the associated athletic equipment for all 18 sports at Clemson.

Douglas took over his present position in July of 1982, when it was vacated by Len Gough, who was named assistant executive secretary of IPTAY. Douglas had served as the assistant equipment manager since 1978.

Packing and planning for extended road trips has become one of Douglas' specialties, as the Clemson football team has been to four straight bowls. In 1982 the team traveled to Tokyo, Japan for the Mirage Bowl perhaps Douglas' greatest challenge. The Tiger basketball team is also a frequent traveler, journeying to Taiwan in November 1987 and making regular trips to Christmas tournaments.

Douglas, born on September 9, 1955, is a 1974 graduate of Toms River High School in New Jersey. He ran cross country, indoor and outdoor track and was a three-year letterman in each sport. He came to Clemson on a track scholarship and ran with the team his freshman year. He went into managing at Clemson as a student in his junior year. During his sophomore year he served as co-sports editor of **The Tiger,** the Clemson student newspaper.

The native of Montclair, NJ received his bachelor's degree in industrial education from Clemson in December of 1978 and became assistant equipment manager almost immediately. He married the former Ann Skelton of Clemson, SC, on June 28, 1986.

CLEMSON IN WEEKLY POLLS, 1988

Date	AP	UPI	USA	SI	SN	KO
Preseason	4	4	5	8	3	4
Aug. 30	4	no poll	no poll	no poll	no poll	4
Sept. 5	3	3	5	no poll	no poll	4
Sept. 12	3	3	4	no poll	3	4
Sept. 19	12	12	12	6	3	12
Sept. 26	12	12	12	10	12	14
Oct. 3	11	12	11	10	8	14
Oct. 10	11	11	12	10	8	14
Oct. 17	9	9	10	10	8	10
Oct. 24	15	18	16	9	8	19
Oct. 31	17	18	17	12	NR	17
Nov. 7	16	16	16	12	NR	15
Nov. 14	15	15	15	12	NR	14
Nov. 21	13	13	13	12	17	13
Nov. 28	13	13	13	12	15	14
Dec. 5	13	13	13	12	15	no poll

GARY WADE, Strength Coach

Gary Wade, the Tiger strength coach, brings a wide range of experience into the Clemson weight room. This experience comes in handy as Wade, who is in his sixth full season with the Clemson program, is in charge of the strength training for the athletes in all 18 sports at Clemson.

Wade served as an assistant strength coach at Nebraska for three years as an undergraduate and graduate student. He earned his undergraduate degree in education in 1978 and worked on his master's in exercise physiology.

In 1980 he became the Detroit Lions' first strength and conditioning coach. The 33-year-old received much credit for the Lions' immediate improvement as Head Coach Monte Clark took pride in Wade's work and the results on the field.

During his five years with the Lions the club finished second three times in the Central Division and won the NFC Central in 1983. The Lions made the playoffs twice during this time period.

In his five seasons at Clemson the teams' overall strength figures have grown significantly. He has had a National Strength and Conditioning Association All-American in each of his first five years, Kenny Flowers in 1984, Jim Riggs in 1985, Ty Granger in 1986, Danny Pearman in 1987, and Donnell Woolford for the 1988 season.

Wade, who was born in Nebraska City, NE, earned 10 letters in high school at Weeping Water High. He was all-conference in football for three seasons and was second-team all-state his senior year.

JOHN SEKETA, Sports Promotions Director

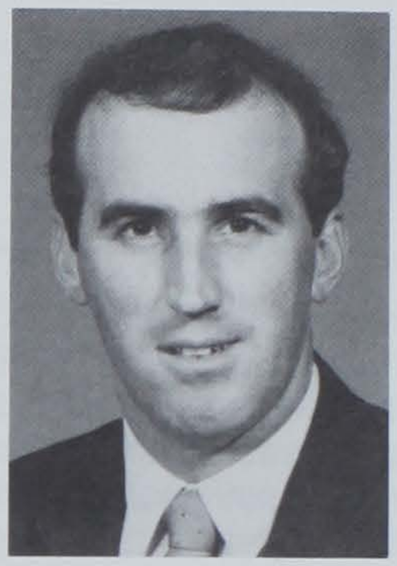

John Seketa arrived in TigerTown three years ago and in that 1000-day period it would take a book to summarize his varied activities. He has spent one night helping Central Spirit sew an 80-yard by 15-yard Tiger Paw Flag with fishing wire for Spirit Blitz, choreographed the festivities surrounding the 1987 Soccer National Championship game and conducted a halfcourt shooting contest for $20,000, and given away peanut butter and jelly sandwiches at volleyball matches.

In short, John can be seen at almost every athletic event trying to promote each of Clemson's 18 athletic teams. Not to be forgotten, John is also responsible for the operation of all the electronic message boards, advisor to the cheerleaders and Rally Cats. He coordinates all game promotions at Clemson with emphasis on basketball, baseball and football.

In 1985 he staged a Make Believe T.V. Football Game with ESPN while Promotions Director at Eastern Illinois, an event that made **Sports Illustrated.**

Currently completing a Master's degree in Sports Management from Western Illinois University, John spent one year at the University of Illinois at Urbana-Champaign as a graduate intern in the Sales, Promotions, and Summer Camps office.

Seketa is a March 1981 graduate of Southern Illinois University at Edwardsville. After receiving his Bachelor's degree in Business Administration from SIU-E, John worked as a computer operator for three years for the Shell Oil Company in Wood River, Illinois. He moved to Eastern Illinois in 1985 where he promoted all sports and athletes, including Portland Trailblazer All-Star center Kevin Duckworth. He then moved South to Clemson for the 1986-87 academic year.

School Colors and Nickname

The late William J. Latimer, a 1906 graduate of Clemson College, did some extensive research on the football program at his alma mater, and offered the following in regard to the school's nickname and colors:

Professor Walter Merritt Riggs, who coached Clemson's first varsity football team in 1896, and who also served as head coach again in 1899, is said to have "planted the seed" for the school's grid program.

In referring to the players from that first team, Latimer said, "Due to the lack of helmets and head protection they (the players) wore long hair. These long manes might have gained them the name of Lions had it not been for the orange and purple striped jerseys and stockings that resembled tigers. The latter nickname seemed to stick."

Latimer then observed about John Heisman's 1900 Clemson team: "They had been called Tigers early in their career. And Clemson used the insignia of a Tiger's head with bared fangs, with the motto 'Eat Em Up Clemson' before Heisman's day."

Latimer's findings are substantiated by the fact that Riggs had played football at Auburn (nicknamed Tigers) and that its colors were orange and blue.

The official colors of the school are Northwest Purple and Burnt Orange, with the predominant colors on today's athletic uniforms being orange and white.

Joe Sherman '34, former Clemson sports publicist, news bureau director, and director of Clemson's alumni relations, offered the following in his book, **The Clemson Tigers,** which was published in 1976:

"It is extremely doubtful that anyone can tell you with certainty how the Clemson colors swung from purple (and a rather pale purple, at that) and gold to what for several years was described as 'Northwestern purple and burnt orange.'

"But that the colors have changed, unofficially if not officially, is a fact and there is a story about it that is probably as good as any other explanation.

"It says that in the early years of Jess Neely's tenure, he found it almost impossible to get uniforms in purple and gold that would be 'color fast.' In other words, between constant exposure to both the weather and the washing machines, the purple and gold faded markedly and became difficult, if not impossible, to recognize for what they were supposed to be.

"So, working with professional color people in the school of textiles and with sporting goods manufacturers, Neely finally arrived at deeper colors (a slightly deeper purple and a gold that became orange) that were more color fast in that they held up better under the rays of the sun, the agitations of the washing machine and the carry-over from season to season."

Still, most people believe that the purple and orange are the true colors.

The Clemson Tiger was modified somewhat in the summer of 1970, and to separate him from the other tigers at other schools, the University adopted the Tiger Paw. The Paw did not replace the Tiger, but the two go hand-in-hand, or should we say hand-in-foot.

IPTAY

ACC Career Sack Leaders

1.	**Michael Dean Perry**	**Clemson**	**1984-87**	**28**
2.	**William Perry**	**Clemson**	**1981-84**	**25**
3.	Mike Corvino	Maryland	1978-81	23
	Pat Swilling	Georgia Tech	1982-85	23
5.	Charles Bowser	Duke	1981-84	22
6.	Lawrence Taylor	N. Carolina	1977-80	21

The Clemson University athletic program is competitive on the national level. In the 1988-89 year Clemson was one of just eight schools in the country to have teams participate in a bowl game (1989 Citrus Bowl), the NCAA basketball tournament (1989 West Regional), and the NCAA baseball tournament (Atlantic Regional). Clemson was one of only three schools to gain at least one win in each postseason event, tied the ACC record for overall conference championships in an academic year and finished sixth in the national All-Sports poll.

The success of the Clemson athletic program comes during a time when the integrity and accountability of the academic progress of student athletes are receiving national attention. IPTAY has been a large part of this success by being committed to the student athlete.

IPTAY is recognized as one of the oldest, largest and most successful athletic fundraising organizations in America. IPTAY was the first athletic fundraising organization in the country to top the two, three, four and five-million dollar marks in annual donations. The 1988-89 academic year marks the 25th consecutive year of increased contributions to the IPTAY scholarship fund.

In 1934 Dr. Rupert Fike founded IPTAY with a very simple purpose in mind. IPTAY provides funds for athletic scholarships. Clemson continues to be one of the few schools in the nation to award the maximum number of scholarships allowed by the NCAA for 18 men's and women's varsity sports. Since 1934 IPTAY has provided scholarships for over 5,000 student athletes, trainers, and managers. In recent years an average of 450 student-athletes per year have been recipients of scholarships funded by IPTAY. IPTAY currently has a reserve fund to cover the scholarship costs for the student-athletes presently attending Clemson on athletic scholarships and scholarships committed to incoming freshman. Through IPTAY, student-athletes are given an opportunity to succeed athletically and academically.

IPTAY currently provides the funds for tutorial programs staffed by trained academic advisors assisted by graduate and undergraduate students. This support is intended to assure that all student-athletes are given the opportunity to earn their degree while participating in athletics. Future plans include a commitment of IPTAY funds for a new $2.5 million Academic Learning Center.

The Academic Learning Center is a 29,000 square-foot facility. It will house the tutoring and advising program for student-athletes. The building will contain various sized study and tutoring rooms to be used for individual study as well as for small group instruction. Computer facilities, an office/reception area for the advising staff and an auditorium will also be contained in the facility. IPTAY is proud to be a part of the commitment on behalf of the athletic department administration to pursue academic success for all student-athletes.

The generous support of over 20,000 loyal donors to IPTAY has allowed the organization to go beyond the funding of athletic scholarships by providing the financial basis for many of the unparalleled athletic facilities at Clemson.

Since 1978, IPTAY has provided the funding for $32 million of capital improvements in the area of athletics. These improvements include the expansion of the football stadium, the newly renovated baseball facility (Tiger Field), the indoor tennis facility, the soccer stadium, the new outdoor track, the weight room, the new golf practice area, a new cross country course, and the IPTAY/Ticket office facility.

IPTAY is also proud to provide funding for the Tiger Band. Each year IPTAY budgets financial support for travel, uniforms and equipment for this integral part of the Clemson athletic program.

While IPTAY is primarily concerned with athletic fundraising, the mission of Clemson University has not been overlooked. The IPTAY Athletic Academic Endowment Scholarship was created to help meet the need for more academic scholarships for non-athletes who are highly qualified academically. This scholarship endowment is funded by certain company gifts which are made as a result of employee contributions to IPTAY. In addition, the athletic department has made generous contributions to the endowment from athletic revenues. The Athletic Academic Endowment Scholarship is presently the largest scholarship endowment at Clemson.

The tremendous success of IPTAY is due, in large part, to the organizational makeup which allows members to be as close to IPTAY as they are to their local IPTAY leadership. Each of South Carolina's 46 counties has an IPTAY County Chairman, and every county is alloted one IPTAY representative for every 35 members.

IPTAY donors are kept up-to-date with Clemson athletics through the **Orange and White.** This is an official IPTAY publication and distributed exclusively to IPTAY donors in appreciation of their support.

Clemson University will continue to be recognized and respected on the national level athletically and academically with the full support of IPTAY. IPTAY will continue to be successful because a loyal commitment to Clemson University is a way of life in the hearts of Clemson alumni and friends.

Allison Dalton, seen here with IPTAY President Jim Patterson, is the director of the nation's top fundraising organization.

IPTAY Administrators

ACC Tackle for Loss Leaders

1.	**Michael Dean Perry**	**Clemson**	**1984-87**	**61**
2.	**William Perry**	**Clemson**	**1981-84**	**60**
3.	William Fuller	North Carolina	1979-83	57
4.	**Randy Scott**	**Clemson**	**1975-78**	**43**
5.	Pat Swilling	Georgia Tech	1982-85	37
6.	Mike Corvino	Maryland	1978-81	36
	Jim Stuckey	**Clemson**	**1976-79**	**36**

ALLISON DALTON
Executive Secretary of IPTAY

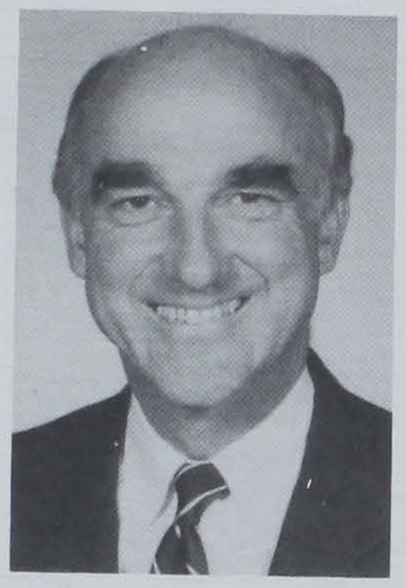

Allison Dalton is in his fifth full academic year as the leader of America's number-one athletic scholarship fundraising organization, IPTAY. Since Dalton took over the position in March of 1985 he has continued to insure the financing of a quality education for nearly 400 student-athletes, trainers, and managers. Before Dalton took over the position he served as promotions director for four years and assistant athletic director for media relations and marketing for two years.

The well-rounded administrator raised money from an advertising standpoint at Clemson in his first six years for publications, scoreboard advertising and with the Clemson Orange Aids marketing program. Now he raises money for athletic scholarships and other areas for the athletic department. This year he helped continue IPTAY's consecutive year streak for increase in fund raising, which now has reached 25 in a row.

During his tenure, Dalton was responsible for copyrighting the Tiger Paw and other Clemson logos, which has eliminated any unauthorized use of the symbols. He also supervised the highly successful direct-mail marketing program.

Dalton, who earned his bachelor's (1960) and master's (1964) from Clemson in industrial management, served as state campaign coordinator for U.S. Senator Strom Thurmond for a year prior to becoming manager of the Clemson House Hotel, a capacity he served in until coming to the athletic department in the fall of 1979.

After receiving his undergraduate degree, he served two years in the U.S. Army as assistant printing control officer at Fort Bliss, TX, and he was discharged as a first lieutenant. Following his study on his master's degree, Dalton was a management trainee and staff assistant for Karastan Mills for two years and was then in partnership with his brother in the furniture and carpet business.

Dalton is married to the former Carolyn Jones of Pickens, SC, and the Daltons are the parents of two children, Brett (4-10-66), a Clemson graduate, and CeCe (8-6-68), who is a senior at Clemson.

BERT HENDERSON
Associate Executive Secretary of IPTAY

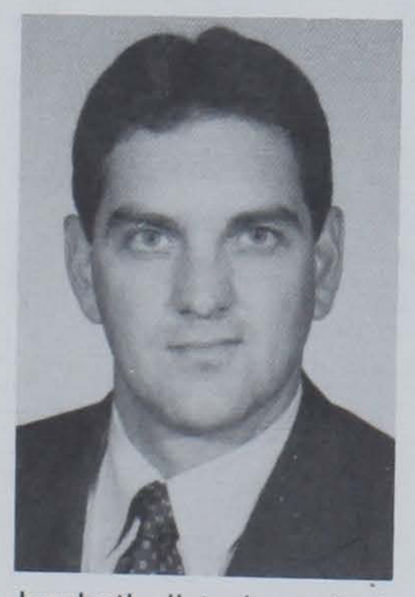

Bert Henderson, another Clemson athletic official with a diverse background, has been associated with Clemson University since he began work as a trainer with the athletic department in 1978. After leaving the athletic department for a year to work with the Clemson Alumni Association. Henderson returned to the Jervey Athletic Center as Clemson's associate executive secretary of IPTAY, in April of 1985.

He began full-time employment under Fred Hoover in 1980 and served as basketball trainer during the 1983-84 season. He served in that capacity until October of 1984. He handled all travel and a majority of administrative tasks for the Clemson basketball program.

His central duties as associate director of IPTAY concern the preparation of the **Orange and White** publication, which is the official publication of IPTAY, and evaluation of Life Memberships as well as Tiger Life donors for the future of IPTAY. He is also the advisor for the IPTAY Student Advisory Board, an on-campus student group which bridges the gap between students and the athletic department. Henderson is also involved with the organization of Clemson club programs and other administrative duties of IPTAY.

Henderson is a 1978 graduate of Mars Hill College. He earned a master's degree from Clemson in 1980 in administration and supervision. He is married to the former Lee Ann Hudson, and the couple has two children, Amy Lee (9-23-86) and Kimberly Ann (6-13-89).

BOB MAHONY
Associate Executive Secretary of IPTAY

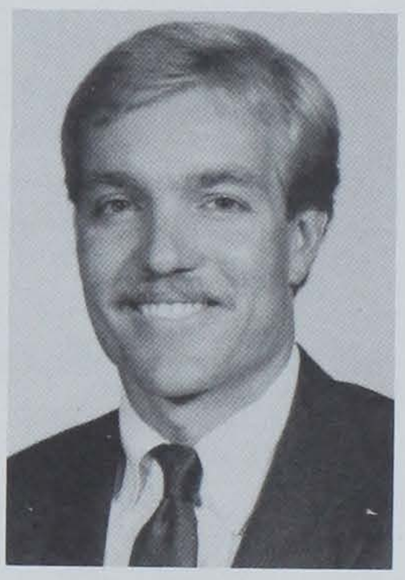

Bob Mahony started with IPTAY as an associate executive secretary in February of 1989. He is a 1976 graduate of Clemson with a bachelor of science degree in building construction. He had been involved in commercial and residential construction in Columbia and the upstate since graduation.

In the summer of 1977 he began a career in construction with Bagnal Builders, a residential builder in Columbia. From 1981-1985 he was employed by McCrory Construction, also in Columbia, where he gained experience in commercial construction. Following a return to Bagnal Builders from 1985-1987, a position with Trehel Corporation of Clemson opened.

Mahony lettered in baseball at Clemson from 1974-1976. He was a walk-on pitcher for Coach Bill Wilhelm's baseball team in 1974. He later earned a full scholarship and was co-captain of the 1976 team that participated in the College World Series in Omaha, Nebraska. That team also won the ACC regular season and tournament. Following his career at Clemson, Mahony spent a short time with the Baltimore Orioles organization. This past spring he provided color commentary on the Clemson bsaeball radio network.

His duties with IPTAY include the coordination of the IPTAY chairman and representative appointment and award program. He is also involved in coordinating IPTAY's involvement in the spring Clemson Club meetings.

Mahony is married to the former Robin Ann Lawrimore, a 1976 graduate of Clemson. The couple has two children, Robin Allison (9-1-80), and Marion Leigh (9-3-85). His two brothers, Glenn and David are also graduates of Clemson. His father earned his doctorate degree in 1987 from Clemson and his mother was Clemson's Mother-of-the-Year in 1981.

Staff Members

Final 1988 UPI Poll

1. Notre Dame
2. Miami (FL)
3. Florida State
4. Michigan
5. West Virginia
6. UCLA
7. Auburn
8. **Clemson**
9. Southern Cal
10. Nebraska
11. Oklahoma St.
12. Syracuse
13. Arkansas
14. Oklahoma
15. Georgia
16. Washington St.
17. N.C. State
Alabama
19. Indiana
20. Wyoming

Gerald Baxter
Administrative Assistant

Sam Blackman
Associate SID

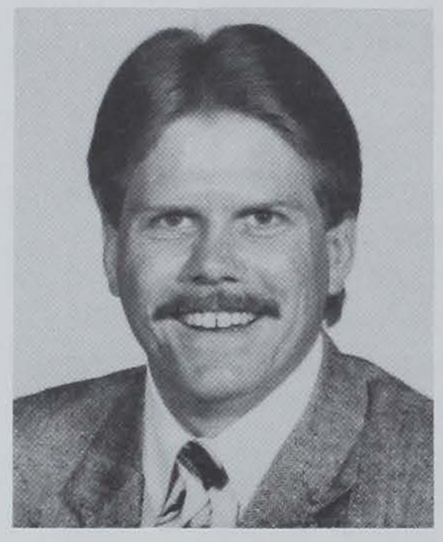

Rick Brewer
Asst. Ticket Manager

Dr. Stuart Clarkson
Team Physician

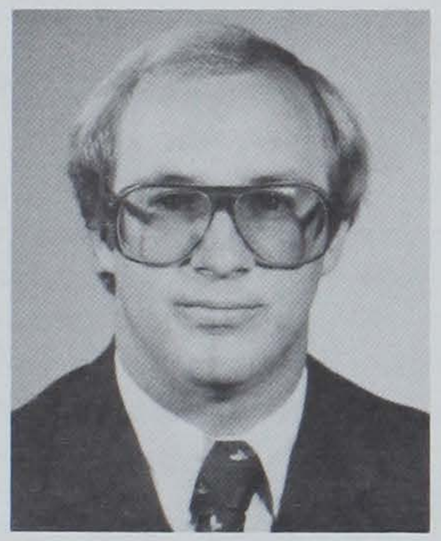

Doug Gordon
Asst. Equipment Mgr.

Dr. Byron Harder
Team Physician

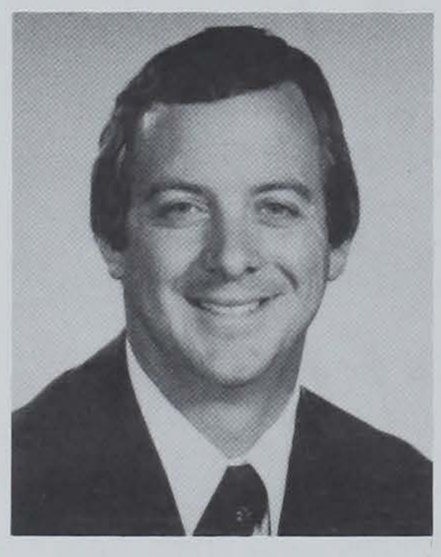

Les Jones
Dir. of Facilities

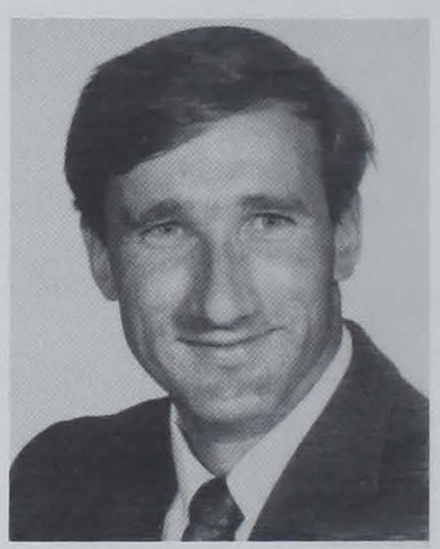

Tim Match
Associate SID

Hazel Modica
SID Secretary

Susan Perry
Football Secretary

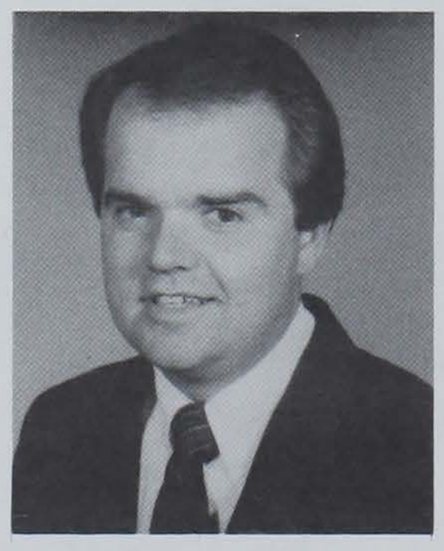

Danny Poole
Asst. Trainer

Julie Walters Steele
SID Grad. Asst.

Pat Sullivan
Football Secretary

Elaine Swearingen
Football Secretary

Joann West
Asst. Ticket Manager

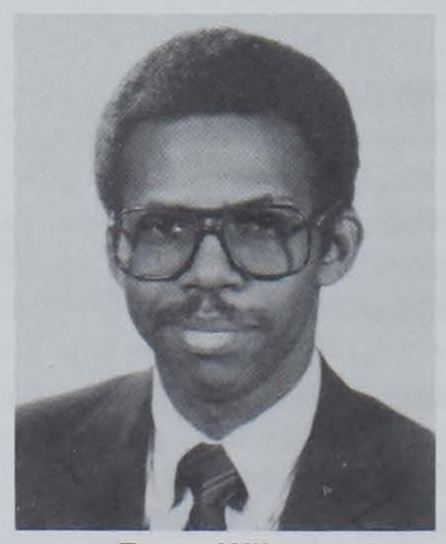

Reno Wilson
Asst. Trainer

Sandy York
Football Secretary

Wesley McFadden
Meet The Tigers

1988 Lettermen

1981 Final United Press International (Coaches)

Rk	School	Record	Pts
1	**Clemson (35)**	**(12-0)**	**547**
2	Pittsburgh	(11-1)	472
3	Penn State (1)	(10-2)	464
4	Texas (1)	(10-1-1)	461
5	Georgia	(10-2)	381
6	Alabama	(9-2-1)	350
7	Washington	(10-2)	306
8	North Carolina	(10-2)	306
9	Nebraska	(9-3)	271
10	Michigan	(9-3)	240

OFFENSE

LEFT TACKLE
****Frank Deluliius
****Ty Granger
*BRUCE BRATTON

LEFT GUARD
*JEB FLESCH
****Pat Williams
*DAVID PUCKETT

CENTER
****Jeff Bak
*Curtis Whitley
*SCOTT BEVILLE

RIGHT GUARD
**ERIC HARMON
***HANK PHILLIPS
***Mark Inge

RIGHT TACKLE
****Jeff Nunamacher
**STACY LONG

SPLIT END
****Keith Jennings
***CHIP DAVIS
**DOUG THOMAS
*Trey Howell
*FERNANDEZ WEST

QUARTERBACK
****Rodney Williams
**CHRIS MOROCCO

TIGHT END
****James Coley
**STACY FIELDS
**Chinedu Ohan
*Steve Gerrald

FLANKER
***Ricardo Hooper
***GARY COOPER
*ROBBIE SPECTOR
*RODNEY FLETCHER
*Richard Tucker

TAILBACK
**TERRY ALLEN
**JOE HENDERSON
*CHARLIE JAMES
*REGGIE LAWRENCE
*Cam Gibson

FULLBACK
****Tracy Johnson
***WESLEY McFADDEN
****Henry Carter
*TONY KENNEDY
****Chris Lancaster

PLACEKICKER
*CHRIS GARDOCKI
***Rusty Seyle
*Jon Foster

DEFENSE

OUTSIDE LINEBACKER
*LEVON KIRKLAND
**JOHN JOHNSON

LEFT TACKLE
**VANCE HAMMOND
****Raymond Chavous
****J.C. Harper

MIDDLE GUARD
****Mark Drag
*Mervin Green
**Angelo Fox
*DANNY SIZER

RIGHT TACKLE
****Richard McCullough
***OTIS MOORE
*DAVID DAVIS

BANDIT END
**Jesse Hatcher
***Reggie Harris
***WAYNE HARPS

WEAK LINEBACKER
**DOUG BREWSTER
***DORIAN MARIABLE
**Chuck O'Brien

STRONG LINEBACKER
*ED McDANIEL
***VINCE TAYLOR

PUNTER
*CHRIS GARDOCKI
*Blake Campbell

LEFT CORNER
****Donnell Woolford
**ARLINGTON NUNN
*TONY MAUNEY

FREE SAFETY
***JAMES LOTT
***Rusty Charpia
****Richard Smith

STRONG SAFETY
****Gene Beasley
*TYRON MOUZON
***Tyler Grimes
*William Bell

RIGHT CORNER
*DEXTER DAVIS
**JEROME HENDERSON
*MITCH BELTON

LETTERMEN & STARTER BREAKDOWN
(Includes Punter & Placekicker)

OFFENSE		DEFENSE	
First-Team Letterman Lost	8	First-team Letterman Lost	5
Second-team Letterman Lost	3	Second-team Letterman Lost	6
Total Offensive Letterman Lost	21	Total Defensive Letterman Lost	16
First-team Letterman Returning	4	First-team Letterman Returning	7
Second-team Letterman Returning	9	Second-team Letterman Returning	6
Total Offensive Letterman Returning	22	Total Defensive Letterman Returning	19

Total Lettermen Lost	37
Total Lettermen Returning	41
Total Starters Lost	13
Total Starters Returning	11
Four-time Lettermen Lost	18

*Denotes career letters earned

21 Terry Allen

TB • 5-11 • 200 • *Junior
Commerce, GA • Banks County HS • 2VL

Allen Fact: Needs just 750 yards to become Clemson's career leader in rushing yardage.

Best All-Around Game: Gained 183 yards in 27 carries, caught two passes and scored a pair of touchdowns against Virginia in 1987.

1988 ACC Stat Rankings: Second in rushing (103.6 YPG), sixth in all-purpose rushing (111.3 YPG).

1988 NCAA Stat Ranking: 15th in rushing with 103.6 yards per game.

Bowl Experience: Has gained 158 yards in 28 attempts and scored two touchdowns in two Florida Citrus Bowls. MVP of last year's game, he had 17-53 rushing and 4-47 in receiving for 100 yards in all-purpose rushing. Started last year, reserve in 1987 against Penn State, but had 11-105 in that game.

Fall 1989 Depth Chart Position: First-team Tailback.

Awards and Honors: First-team All-ACC each of his first two seasons, only Clemson football player to be named first-team All-ACC as a freshman and a sophomore ... chosen by both ACC Sportswriters and AP ... runner-up ACC Player-of-the-Year in 1988 and the leading votegetter on the All-ACC team for 1988 ... honorable mention All-American according to AP, **Sporting News** and **Football News** ... ranked as 14th best tailback in the country in the preseason for 1989 by the **Sporting News.**

Overview: Already ninth on Clemson's career rushing list with 2165 yards and he needs just 750 to eclipse Kenny Flowers' record of 2914 ... Clemson's career leader on a yards-per-game basis with 94 per game ... first sophomore to reach the 2,000-yard mark in terms of career rushing yardage and career all-purpose rushing ... has set single season rushing record for a freshman and a sophomore in his first two seasons ... has never been held under 50 yards rushing in his 23 games at Clemson and has had at least 70 in 16 of the 23 games ... has eight 100-yard games for his career ... has averaged at least 5.0 yards per attempt in 13 of his 23 games ... ACC teams have not fared well in stopping Allen, he has 1480 yards in 258 attempts for his career (14 games), 105.7 yards per game and a 5.74 yards-per-carry figure ... has gained at least 100 yards rushing in six of his last nine ACC games ... strongest player pound-for-pound on the Clemson team, his power ratio is a 7.91, highest by a Clemson player since 1985 ... his 319-pound power clean figure is highest by a Clemson tailback since 1985 ... his standing broad jump of 129½ inches is best by a Clemson running back since 1985 ... has the top vertical jump on the team with a 39-inch figure ... also has third best 40-time on the team with a 4.45 mark ... had 484 yards rushing in

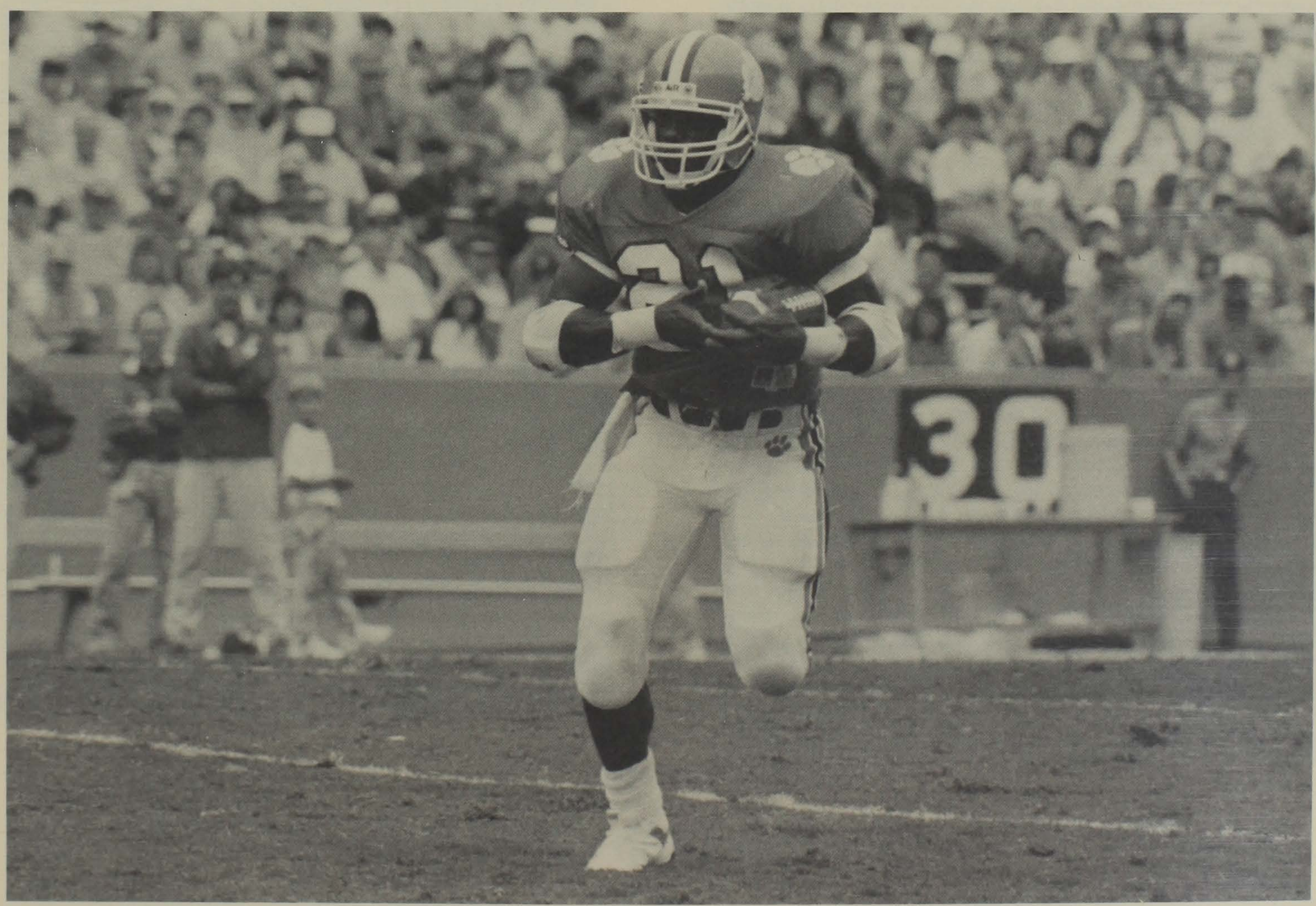

Allen led the ACC in rushing in 1987 and missed a second straight title by eight yards in 1988. He is Clemson's career leader in rushing yards per game.

six scrimmages this past spring, a 6.5 yard average, and he scored five TDs ... not a highly recruited player in high school, Danny Ford nor Chuck Reedy saw him play and he came into Clemson as a defensive back in the eyes of the coaches.

In 1988: Second in the ACC in rushing last year, he was first in 1987 ... missed a second consecutive rushing title by just eight yards ... MVP of the Citrus Bowl after gaining 100 yards in all-purpose rushing ... had 53 rushing and 47 in receiving ... scored the only touchdown of the game ... led both teams in all-purpose rushing and receptions (four), it was his top receiving day of the season ... also chosen Chevrolet Player-of-the-Game by ABC-TV ... his 1192 yards rushing last year was third best in Clemson history and his 1324 total in terms of all-purpose rushing was also third best in Clemson history ... had his best game of 1988 against North Carolina when he picked up 167 yards on 29 attempts and scored one touchdown ... broke 18 tackles in that game according to Clemson coaches who graded the film ... named ACC and New York Times Offensive Back-of-the-Week for that performance ... also New York Times choice for the South Carolina game when he had 73 yards in 20 attempts and also caught a pass for 19 yards ... New York Times ACC Player-of-the-Week three times last year, he also was honored after the Duke game when he had 134 yards in 17 attempts ... scored at least one TD in each of his last six games ... fourth leading receiver on the Clemson team and the top pass catcher among the running backs with 10-125 ... Clemson's top rusher in 10 of the 12 games last season ... led the team in scoring, rushing, all-purpose rushing and touchdowns in 1988 ... his 1192 yards rushing ranked 67 away from the Clemson record ... had 199 rushes last year during the regular season without a lost fumble, he finally broke the streak at Citrus Bowl against Oklahoma ... had 240 straight carries without a fumble between 1987 North Carolina game and 1989 Citrus Bowl ... had a stretch of five 100-yard games in a six-game period between October 8 and November 12 and averaged 129.5 yards a game during that stretch ... had 154 yards in just 16 attempts at Wake Forest, a 9.6 yard average ... averaged at least 5.0 yards an attempt in eight of the 12 games last year ... had 137-852 against ACC teams last year, a 6.22 yards per carry figure and 121.7 yards per game.

In 1987: ACC Rookie-of-the-Year in 1987, only the second Clemson Rookie-of-the-Year in history ... first-team All-ACC by AP and the ACC Sportswriters Association, the first Clemson freshman to be All-ACC by the Sportswriters Association ... honorable mention All-American by AP ... leading rusher in the ACC during the regular season with 86.8 yards per game, just the second freshman overall to turn the trick, Amos Lawrence did it in 1977 ... broke Kenny Flowers's Clemson freshman rushing record by over 400 yards and he played just 11 games ... missed the South Carolina game due to a rib injury, but came back with 105 yards against Penn State in the Citrus Bowl ... that rib injury limited his play during the spring of 1988 ... also had a season high 9.5 yards per carry in the Penn State contest ... ACC Player-of-the-Week for his performance against Virginia as he had a season high 183 yards on 27 carries and two touchdowns ... that was also the second best rushing game in the ACC in 1987 and the second best rushing game in Clemson history by a freshman, only Don King's 234 is higher ... also fourth leading receiver for Clemson and the top pass catching running back with 10 receptions for 80 yards ... had 73 yards in kickoff returns, giving him 1126 all-purpose yards, most ever by a Clemson freshman and fourth best overall in the ACC in 1987 ... had at least 60 yards in each of the first six games and was over 60 in every game but one, an example of his consistency ... averaged at least 4.0 yards a carry in all but two games ... Clemson's leading rusher in five games, Georgia, Virginia, N.C. State, Maryland and Penn State ... in for a high of 55 plays against N.C. State, and a low of 25 against Maryland ... had 17 attempts in just 25 plays against Maryland ... four times he carried the ball more than 50 percent of his playing time ... his 973 yards rushing rank as the seventh best single season figure in Clemson history ... first freshman to lead Clemson in rushing since 1943 when James Whitmire turned the trick ... seventh in the ACC in total offense with 868 regular season yards ... keyed the win over Georgia with 97 yards rushing, including 35 on Clemson's last drive to the winning field goal ... second leading scorer for the Tigers with 48 points, the leading touchdown scorer with eight ... tied for first in the ACC in touchdown scoring ... Holiday Inn Player-of-the-Game vs. Virginia and ACC Rookie-of-the-Week vs. W. Carolina.

In 1986: Red-shirted as a runningback ... rushed for over 400 yards in the four scrimmages and the Spring Game ... had 40 yards on 13 carries in the Spring Game and caught a pass for 13 yards ... bothered by an ankle sprain that forced him to miss a lot of work in the spring of 1987.

In High School: Played at Banks County High under Coach Ronnie Parson ... named school's most valuable player his final two seasons ... set school's single season rushing and career rushing records ... participated in Georgia's state all-star game for the North squad ... selected Northeast Georgia's Back-of-the-Year by **The Anderson Independent-Mail** ... earned seven letters in football, basketball and baseball ... majoring in management ... born 2/21/68 in Commerce, GA.

1987 Game by Game Stats

Date	Opponent	TP	Att	Yds	Avg	TD	Rec	Yds
9-5	*W. Carolina	34	19	75	3.9	2	1	0
9-12	Va. Tech	35	16	68	4.3	0	2	13
9-19	*Georgia	47	16	97	6.1	0	0	0
9-26	Ga. Tech	28	18	85	4.7	0	0	0
10-10	*Virginia	43	27	183	6.8	2	2	9
10-17	Duke	37	16	52	3.3	0	0	0
10-24	*N.C. St.	55	12	68	5.7	0	4	41
10-31	*W. Forest	36	14	64	4.6	1	1	17
11-7	*N. Carolina	45	17	73	4.3	0	0	0
11-14	Maryland	25	17	103	6.0	2	0	0
11-21	S. Carolina	DNP—rib injury						
1-1	Penn St.	38	11	105	9.5	1	0	0
TOTALS		423	183	973	5.3	8	10	80

Note: Kickoff Returns—2-18 vs. Wake Forest, 1-55 vs. Maryland

1988 Game by Game Stats

Date	Opponent	TD	KD	Att	Yds	Avg	TD	LG	Rec	Yds
9-3	*Virginia Tech	32	4	9	83	9.2	1	20		
9-10	*Furman	34	1	19	54	2.8	2	8		
9-17	*Florida State	52	3	14	77	5.5	0	13	1	14
9-24	*Georgia Tech	33	1	15	75	5.0	0	17	1	15
10-8	*Virginia	41	1	24	145	6.0	0	39		
10-15	*Duke	36	1	17	134	7.9	1	33		
10-22	*N.C. State	43	0	17	67	3.9	0	9		
10-29	*Wake Forest	41	0	16	154	9.6	1	63	1	14
11-5	*North Carolina	62	2	29	167	5.8	1	14		
11-12	*Maryland	63	1	19	110	5.8	2	12	2	16
11-19	*South Carolina	65	1	20	73	3.7	1	20	1	19
1-2	*Oklahoma	43	2	17	53	3.1	1	8	4	47
TOTALS		545	17	216	1192	5.5	10	63	10	125

*Denotes starting assignment

CAREER STATS

Year	GP-GS	Plays	Att	Yds	Avg	TD	LG	Rec	Yds	Avg	TD	KOR-Yds	All-Purpose Plays	All-Purpose Yds
1987	11-6	423	183	973	5.3	8	27	10	80	8.0	0	3-73	196	1126
1988	12-12	545	216	1192	5.5	10	63	10	125	12.5	0	2-7	228	1324
Total	23-18	968	399	2165	5.4	18	63	20	205	10.2	0	5-80	424	2450

92 Doug Brewster

LB • 6-1 • 197 • Junior
Athens, GA • Clarke Central HS • 2VL

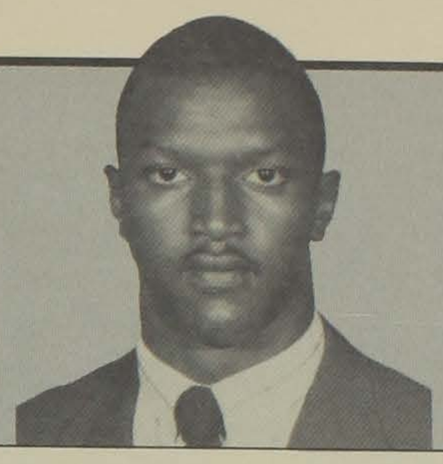

Brewster Fact: His 68-yard interception return for a touchdown at Georgia Tech last year is the longest interception return in Clemson history by a linebacker.

Best All-Around Game: Had a career high 16 tackles at Virginia in 1988, most by a Tiger since 1985.

Bowl Experience: Has started each of the last two bowl games and has a total of 15 tackles. Had nine stops in the Oklahoma game in 59 plays and six tackles in 35 plays against Penn State.

Fall 1989 Depth Chart Position: First-team weakside linebacker.

Overview: Quick inside linebacker who is the lightest to start at his position since Frank Wise in 1973 was 193 pounds as a starter ... starting inside linebacker in 14 of the last 16 Clemson games, the only two he has missed were due to a knee injury ... has missed playing in just one of 24 games in the last two years ... the top tackler on the team last spring with 59 in six scrimmages ... six were tackles for loss and 37 were first hits ... expected to team with Ed McDaniel over the next two years to give Clemson consistency at inside linebacker ... has had at least five tackles in 15 of the last 16 games and the only one he has missed was the Wake Forest game when he was injured and played just eight snaps.

In 1988: Third leading tackler on the Clemson team with 89 stops, including 49 first hits ... also recovered three fumbles to tie for the team lead ... had a career high 16 stops at Virginia, one of four double figure tackle games he had last year ... also had 14 against South Carolina, 11 against Florida State and 10 at N.C. State ... had five or more tackles in every game he was healthy ... leading tackler for Clemson against Florida State, Virginia, N.C. State and South Carolina ... had his most famous play of the year at Georgia Tech when he broke the game open with a 68-yard interception return for a touchdown, the longest interception return ever by a Clemson linebacker and the only INT return for a touchdown by a Tiger last year ... also had five tackles and recovered a fumble in that game and was chosen ACC Defensive Lineman-of-the-Week ... had 14 stops in 48 plays against South Carolina and 16 stops in 53 plays at Virginia ... third leading tackler against Oklahoma with nine stops ... suffered sprained knee at Wake Forest on his eighth play of the game and was forced to sit out the North Carolina game ... came back at Maryland and had five stops in 27 plays ... showed he was totally healthy in the South Carolina game with 14 stops in 48 plays, then had the strong Citrus Bowl ... had 23 tackles in his last two games.

In 1987: As a first-year freshman, started each of the last four games ... one of only two first-year freshmen to start a game in 1987 ... consistent player over the four games he started, he had six tackles against North Carolina, five against Maryland, six vs. South Carolina, and six in the Citrus Bowl against Penn State ... averaged 34 plays and six tackles a game over the last four contests ... had one stop in the first game, then played only special teams for the next two games ... over the last eight games he averaged 26 plays per game and was in for 35 against Penn State ... in for the second most snaps among first-year freshmen behind John Johnson ... also second behind Johnson in tackles for a first-year freshman with 38 ... had five tackles in reserve role in the Duke game that brought attention to the coaches ... had good game against the Gamecocks with 70 percent grade and those six stops in 40 snaps ... had his only tackle for loss in his first college game, against Western Carolina ... tied for eighth on the squad in the 1½ run with a time of 9:29.

In High School: Atlanta Journal all-state choice ... selected to play in the Georgia-Florida All-Star game and the Georgia North-South game ... **Street and Smith** and **Sporting News** All-American honorable mention ... Most Valuable Defensive Player for Billy Henderson at Clarke Central High who went to AAAA finals his last three years, winning in 1985 ... 54-4 record in his four years with the Gladiators ... earning four letters, all in football ... cousin, Willie Bean, plays for Ole Miss ... member of US Army Reserve All-Star team ... Max Emfinger rated him third best in the South and 11th best in the Nation at the outside linebacker position ... member of Joe Terranova's Who's Who in high school football ... majoring in accounting ... born 10/11/69.

1987 Game By Game Stats

Date	Opponent	Plays	Hits	Ast	Tot
9-5	Western Carolina	15	1	0	1
9-12	Virginia Tech		Special teams only		
9-19	Georgia		Special teams only		
9-26	Georgia Tech	18	1	2	3
10-10	Virginia	5	2	0	2
10-17	Duke	25	3	2	5
10-24	N.C. State	14	0	1	1
10-31	Wake Forest	15	1	2	3
11-7	*North Carolina	31	4	2	6
11-14	*Maryland	40	5	0	5
11-21	*South Carolina	40	4	2	6
1-1	*Penn State	35	3	3	6
TOTALS		238	24	14	38

Note: 1 PBU vs. WCU, GT, WF; 1 Tackle for Loss vs. WCU

1988 Game By Game

Date	Opponent	Plays	Hits	Ast	Tot	RF
9-3	*Virginia Tech	47	3	2	5	
9-10	*Furman	42	4	4	8	
9-17	*Florida State	46	5	6	11	
9-24	*Georgia Tech	46	5	0	5	1
10-8	*Virginia	53	10	6	16	
10-15	*Duke	56	3	2	5	1
10-22	*N.C. State	67	5	5	10	1
10-29	*Wake Forest	8	0	1	1	
11-5	North Carolina	DNP—Sprained knee				
11-12	Maryland	27	3	2	5	
11-19	*South Carolina	48	8	6	14	
1-2	*Oklahoma	59	3	6	9	
TOTALS		499	49	40	89	3

Note: One interception for 68 yards and a TD vs. Georgia Tech
*-Denotes starting assignment

CAREER STATISTICS

Year	GP-GS	Plays	Tot	Hits	Ast	TL-Yds	PBU	CF-RF	Int-Yds	TDS
1987	12-4	238	38	24	14	1-1	3	0-1	0-0	0
1988	11-10	499	89	49	40	0-0	1	0-3	1-68	1
Total	23-14	737	127	73	54	1-1	4	0-4	1-68	1

25 Gary Cooper

WR • 6-2 • 191 • *Senior
Ambridge, PA • Ambridge HS • 3VL

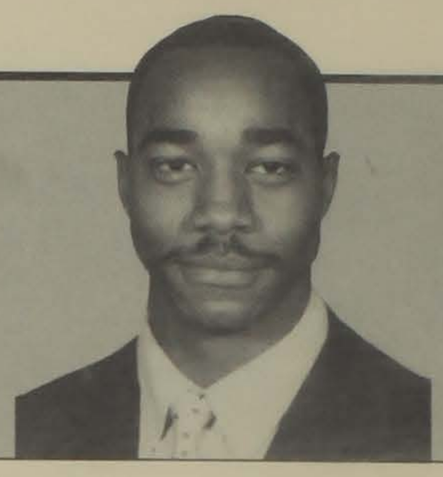

Cooper Fact: Averaged 26.1 yards gained every time he touched the ball last season.

Best All-Around Game: Had one reception for 45 yards and two rushes for 72 yards and two TDs at Maryland in 1988.

Fall 1989 Depth Chart Position: First-team flanker.

Bowl Experience: Has performed in three games, one as a starter in his career. In for 69 plays total. Started in 1987 against Penn State and had four catches for 56 yards. Played as a reserve in 1988 and did not catch a pass.

Overview: Nicknamed "Pride of the Tigers" in 1987 by various media who have seen the "other Gary Cooper's" performance in the movie about Lou Gehrig ... has lived up to that appellation over his career ... currently Clemson's career record holder in yards per reception with a 21.8 figure off 50 career receptions ... has averaged 20.47 yards every time he has touched the ball in his career (60-1228) and he was at 26.1 for last year (21-547) ... a threat on the end-around run, he has averaged 14.5 yards per rush for his career ... has 50 career receptions, 36 have been in Death Valley ... has a 285 power clean figure, best by a Clemson wide receiver since 1985 ... third on the 1989 squad in the vertical jump with a 37½ figure and also has third best 40-time on the team at 4.45 ... had five catches for 124 yards during six spring scrimmages, a 24.8 yard average ... played sparingly due to his experience level.

In 1988: Was involved in nine plays of over 35 yards last year as either a rusher or receiver ... led the team in reception yardage with 417 even though he was just third in total catches ... his 32.1 yards per catch was best in Clemson history based on a minimum of 10 receptions ... averaged 26 yards per play last year as rusher and receiver ... became first Clemson receiver in history to score two rushing touchdowns on end-around plays when he had 2-72 and two TDs at Maryland ... had a 52-yard TD run and a 20-yard TD run in that game ... fourth on the team in all-purpose rushing, he had a high of 127 yards at Maryland ... had season high four receptions against South Carolina and high of 99 yards receiving against Florida State ... scored on a 61-yard TD pass from Chip Davis against Florida State and on a 79-yard halfback option pass from DeChane Cameron against Duke ... also caught a TD pass from Rodney Williams against Duke, so he caught TD pass from three different passers last year ... scored five TDs last year, three receiving and two rushing ... his most productive day on a per play basis was against Duke when he was in for just five snaps (pulled hamstring), but had two receptions for 90 yards and two touchdowns ... touched the ball in every game but the Furman contest ... started only three games last year, as Ricardo Hooper was in his last year and got the start most of the time, but should be a fixture this year ... had a film grade of at least 77 percent in every game last season, including one of 100 and two more in the 90s ... carried the ball at least once in each of the last six games and averaged 17 yards a run over this time.

In 1987: Led Clemson in receiving with 34 catches for 618 yards ... also led the team in touchdown receptions with four ... had his best game in terms of receptions and reception yards against Western Carolina in the opener with five catches for 122 yards ... had a pair of 41-yard receptions in that game, but none were for touchdowns ... had another 100-yard game against Georgia Tech when he had four catches for 107 yards and a touchdown and was named the Car-Quest Player-of-the-Game ... had 52-yard TD catch in that game, his longest of the season, and Rodney Williams' longest pass of his career ... mid-season "Star of the Future" choice by **The Sporting News** ... had 284 receiving yards after four games, more than Ray Williams had for the entire 1986 season when he led Clemson in that category ... caught at least one pass in every contest but the VPI game ... had four catches for 76 yards and a touchdown at North Carolina ... had a 29-yard touchdown in that game, it was his first catch on the road in his career ... had his most productive game against Maryland with three receptions for 89 yards and two touchdowns, a 29.7 yards per reception average ... first Tiger wide receiver to have two reception touchdowns in a game since Terrance Roulhac did it in 1984 against Duke ... led Clemson in receptions, reception yardage, touchdown receptions, yards per reception and was fourth on the team in all-purpose rushing ... 14th in the ACC in catches per game, but was second in the league in yards per reception with 18.73 figure ... had second highest yards per catch total for a player with at least 20 catches at Clemson since 1950 ... only Terrance Roulhac's 19.7 average in 1984 is better over the last 38 years ... competed with the Clemson basketball team as a reserve guard during the winter of 1988 ... got into only one game, the meeting with South Carolina in Columbia and played just one minute ... he did receive a letter, however and is one of just two Clemson athletes in the 80s with a letter in football and basketball.

In 1986: Named Biggest Surprise by the coaching staff for his efforts in spring practice ... reserve wide receiver who was in for 110 plays in 1986 ... third-team at both wideout slots, but he saw a lot of action for a third-stringer ... had his most action of the year against North Carolina when he had a 90 percent grade on 24 plays and had a pair of knockdown blocks ... most importantly he had a 32-yard pass reception.

In 1985: Received a medical hardship for a broken hand suffered in the first half of the Georgia Tech game ... had one catch for nine yards against Georgia Tech in the first quarter ... backup flanker behind Terrance Roulhac ... in for a total of 17 plays for the year.

In High School: One of two 1985 incoming freshmen to join the Tigers from Ambridge High School ... played under the direction of Coach Frank Antonini ... multi-sport performer who earned letters in football, basketball and track ... worked both sides of the line and came up with six interceptions, recovered two fumbles and was in on 39 stops ... also snared only three passes for 135 yards in final prep campaign ... named to several all-star teams, including Fabulous 22, Big 33, **Beaver County Times** first-team all-star squad, **Pittsburgh Press** All-Star team ... majoring in sociology ... born 12/14/66 in Sewickley, PA.

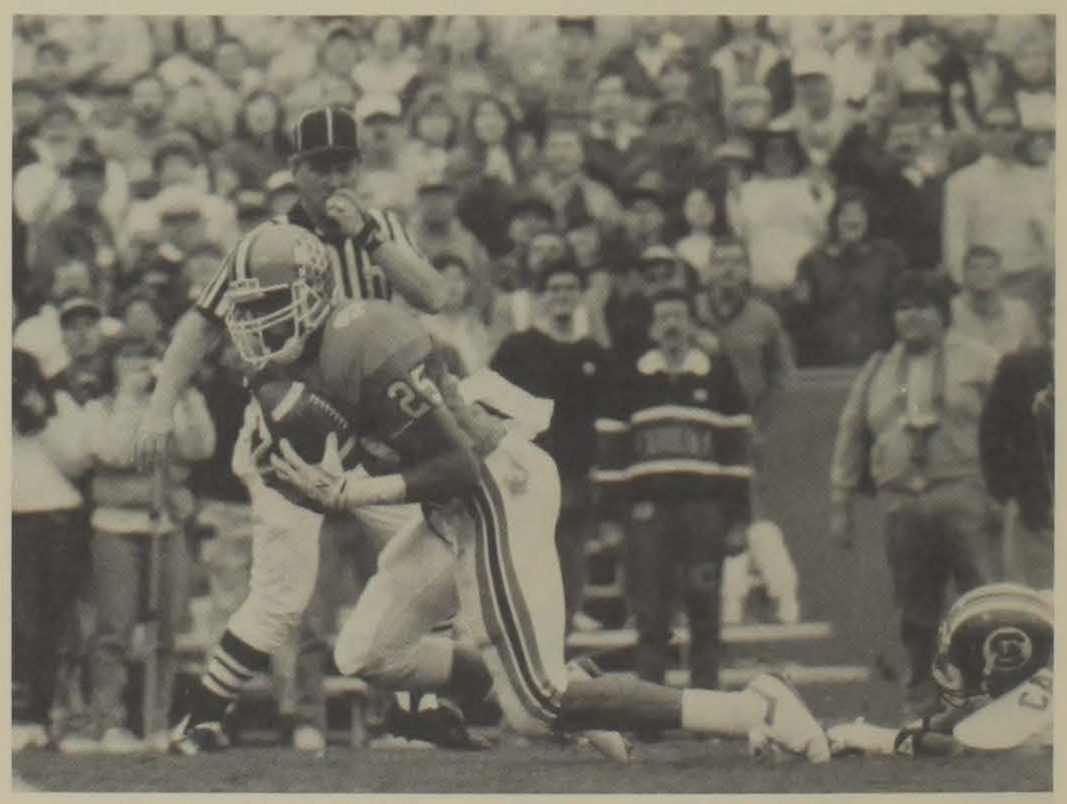

Cooper has averaged 17.3 yards per attempt in terms of rushing. He had two TDs on end-around plays against Maryland.

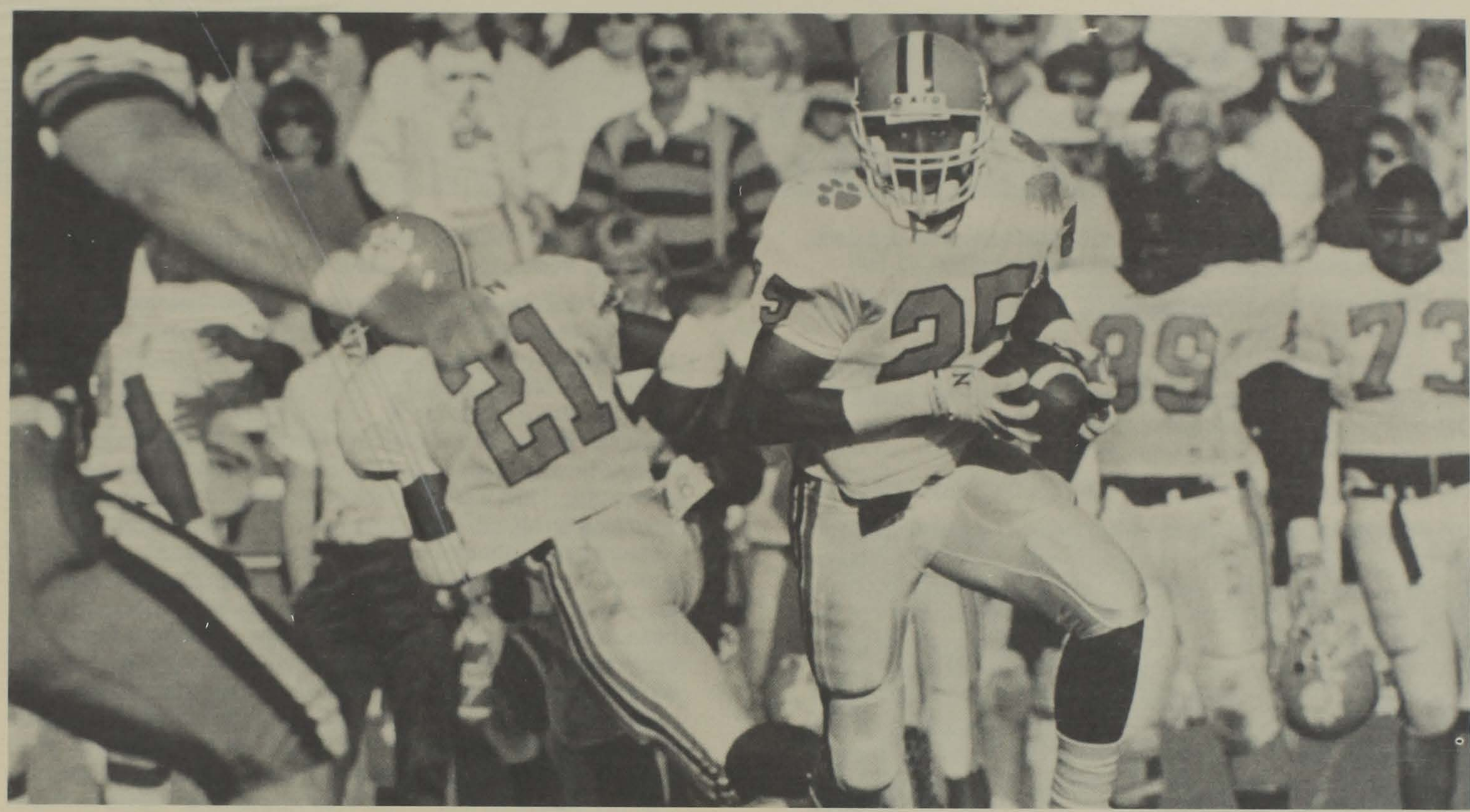

Cooper averaged 26.1 yards every time he touched the ball in 1988. He is Clemson's career leader in yards per reception.

1985 Game By Game Stats

Date	Opponent	TP	Rec	Yds	TD
9-14	VPI		DNP		
9-21	Georgia	5	0	0	0
9-28	*Georgia Tech	12	1	9	0
Totals		17	1	9	0

*Broken hand vs. Georgia Tech and out for year.

1986 Game By Game Stats

Date	Opponent	TP	Rec	Yds	Avg	TD
9-13	Virginia Tech			INJ—Ankle		
9-20	Georgia			INJ—Ankle		
9-27	Georgia Tech	7	0	0	0.0	0
10-4	Citadel	15	1	12	12.0	0
10-11	Virginia	11	0	0	0.0	0
10-18	Duke	9	0	0	0.0	0
10-25	N.C. State			DNP		
11-1	Wake Forest	7	0	0	0.0	0
11-8	North Carolina	24	1	32	32.0	0
11-15	Maryland	11	0	0	0.0	0
11-22	South Carolina	14	0	0	0.0	0
12-27	Stanford	12	0	0	0.0	0
TOTALS		110	2	44	22.0	0

1987 Game By Game Stats

Date	Opponent	TP	Rec	Yds	Avg	TD
9-5	*Western Carolina	16	5	122	24.4	0
9-12	Virginia Tech	39	0	0	0.0	0
9-19	*Georgia	42	4	55	13.8	0
9-26	Georgia Tech	23	4	107	26.8	1
10-10	Virginia	43	1	−3	−3.0	0
10-17	*Duke	30	3	41	13.6	0
10-24	*N.C. State	56	1	12	12.0	0
10-31	Wake Forest	26	2	31	15.5	0
11-7	North Carolina	29	4	76	19.0	1
11-14	*Maryland	30	3	89	29.7	2
11-21	South Carolina	35	3	32	10.7	0
1-1	*Penn State	30	4	56	14.0	0
TOTALS		399	34	618	18.2	4

1988 Game By Game Stats

Date	Opponent	TP	Rec	Yds.	Avg	TD	LG	Rushing Att	Rushing Yds	Rushing TD
9-3	*Virginia Tech	27	1	21	21.0	0	21	1	11	0
9-10	Furman	25	0	0	0.0	0	0	0	0	0
9-17	*Florida State	43	2	99	49.5	1	61	0	0	0
9-24	Georgia Tech	35	1	33	33.0	0	33	0	0	0
10-8	*Virginia	5	1	18	18.0	0	18	0	0	0
10-15	Duke	5	2	90	45.0	2	79	0	0	0
10-22	N.C. State	27	0	0	0.0	0	0	1	9	0
10-29	Wake Forest	24	0	0	0.0	0	0	1	−1	0
11-5	North Carolina	32	1	48	48.0	0	48	1	41	0
11-12	Maryland	29	1	45	45.0	0	45	2	72	2
11-19	South Carolina	32	4	63	15.8	0	40	1	11	0
1-2	Oklahoma	27	0	0	0.0	0	0	1	9	0
TOTALS		311	13	417	32.1	3	79	8	130	2

*Denotes starting assignment

CAREER STATISTICS

Year	GP-GS	Plays	Rec	Yds	Avg	TD	LG	Rushing Att	Rushing Yds	Rushing Avg	Rushing LG	Rushing TD	Tot. TDs	Pts
1985	2-1	17	1	9	9.0	0	9	0	0	0.0	0	0	0	0
1986	9-0	110	2	44	22.0	0	32	0	0	0.0	0	0	0	0
1987	12-6	399	34	618	18.2	4	52	2	10	5.0	5	0	4	24
1988	12-3	311	13	417	32.1	3	79	8	130	17.3	41	2	5	30
Totals	35-10	837	50	1088	21.8	7	79	10	140	14.0	41	2	9	54

9 Dexter Davis

DB • 5-9 • 180 • Sophomore
Sumter, SC • Sumter HS • 1VL

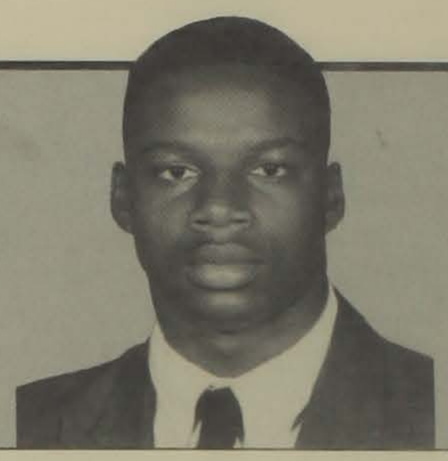

Davis Fact: Set a Clemson freshman record last year with four passes broken up against Duke, it was his first college start.

Best All-Around Game: Had five tackles, including one for loss, and four PBUs against Duke in 66 snaps.

Bowl Experience: Started against Oklahoma in his only bowl appearance. Had two tackles and two PBUs, but he broke up Oklahoma's last ditch pass attempt in the Clemson endzone on the last play of the game.

Fall 1989 Depth Chart Position: First-team right cornerback.

Overview: A rarity in that he came in as a first-year freshman and made the starting lineup for the last seven games of the year ... should be a four-year starter as he follows in Donnell Woolford's footsteps ... played alongside the Clemson All-American and learned the ropes ... comes to Clemson from the same hometown that produced Clemson consensus All-American Terry Kinard, who is now with the New York Giants ... tied for third among defensive backs in the leg sled with a 710-pound figure ... runs a 4.47 in the 40 (on grass) and he has the seventh best power ratio on the team with a 6.86 figure ... ranked as the 13th best cornerback in the nation for 1989 by the **Sporting News** preseason book.

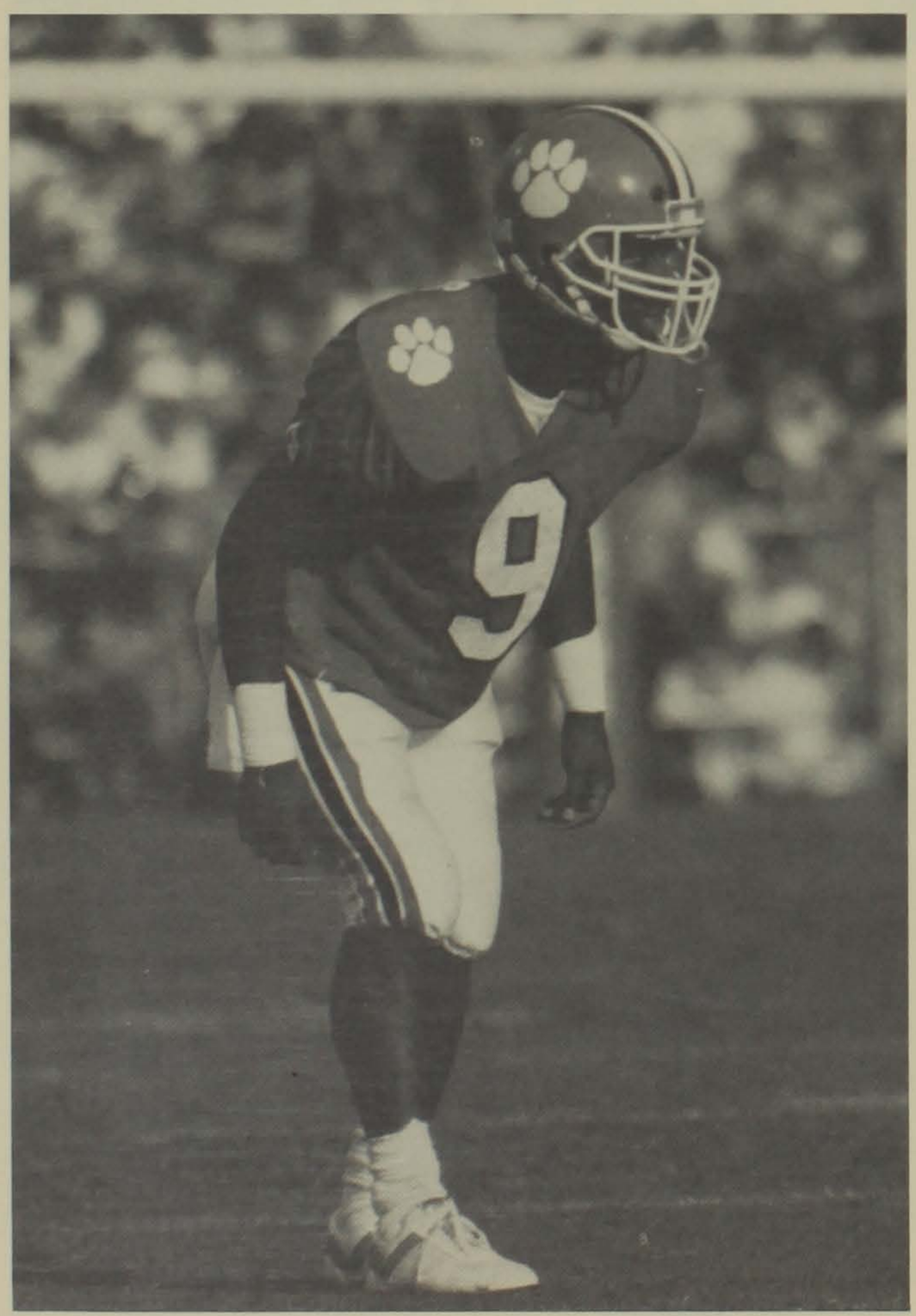

Davis set a Clemson freshman record with 10 passes broken up. Only NFL first-rounder Donnell Woolford had more.

In 1988: The first true freshman to start in the Clemson secondary since 1976 when Eddie Geathers started for the Tigers ... set a Clemson freshman record for passes broken up with 10 and he was second on the team overall to Woolford who had 15 ... named to the **Sporting News** Freshman All-America Honor Roll ... third leading freshman tackler on the team with 36 stops, including four behind the line of scrimmage ... averaged just under 60 snaps per game as a starter ... had just three tackles over the first five games before becoming a mainstay in the Duke game ... played just 82 snaps from scrimmage over the first five games, then played 82 in the seventh game of the year at N.C. State ... had 66 snaps against Duke in his first career start ... had four passes broken up against Duke and also had five tackles, including a tackle for loss ... that was a freshman single game record and he actually had six in the game, but two were wiped out by a penalty on the opposition so the plays did not count ... that would have been a Clemson single game record ... had his only interception against Virginia Tech in his first college game ... had seven stops at State for his high in a game, he also had a season high two tackles for loss ... had two PBUs against Maryland, South Carolina and Oklahoma, or the last three games of the season ... named ACC Rookie-of-the-Week for the South Carolina game when he had five tackles and two PBUs and recovered a fumble ... ironically, the name of his high school team was the Gamecocks, the nickname of Clemson's in-state rival.

In High School: The Tigers' first commitment of the year ... played for Coach Tom Lewis' Sumter Gamecock team that won the Big 16 AAAA State Championship in 1987 ... member of the **Greenville News** all-state team in 1987 ... played in the South Carolina North-South game in Myrtle Beach, where he had two interceptions and earned MVP honors ... **Superprep Magazine** All-Mid-Atlantic choice as a senior ... **Orlando Sentinel** Dixie Dozen honorable mention selection ... member of Joe Terranova's National Blue Chip team ... had five interceptions as a senior from his free safety position ... chosen to **Athlon's** Atlantic Coast Blue Chippers ... Max Emfinger's **National High School Football Recruiting Service** rated him in the top 300 high school seniors, 144th in the nation ... also played wide receiver where he caught six passes for an average of 30 yards per catch ... born 3/20/70 in Brooklyn, NY.

1988 Game By Game Stats

Date	Opponent	Plays	Hits	Ast	Tot	TL-Yds	PBU	Int-Yds
9-3	Virginia Tech	39	0	0	0			1-0
9-10	Furman	21	0	1	1			
9-17	Florida State	DNP						
9-24	Georgia Tech	22	0	2	2			
10-8	Virginia	Special teams only						
10-15	*Duke	66	2	3	5	1-1	4	
10-22	*N.C. State	82	6	1	7	2-3		
10-29	*Wake Forest	76	3	3	6			
11-5	*North Carolina	53	3	1	4	1-2		
11-12	*Maryland	41	3	1	4		2	
11-19	*South Carolina	55	4	1	5		2	
1-2	*Oklahoma	60	2	0	2		2	
Totals		489	23	13	36	4-6	10	1-0

*-Denotes starting assignment

CAREER STATS

Year	GP-GS	Plays	Tot	Hts	Ast	Tl-Yds	Sacks	PBU	CF-RF	Int-Yds
1988	11-7	489	36	23	13	4-6	0-0	10	1-1	1-0

59 Jeb Flesch

OG • 6-3 • 266 • *Sophomore
Morrow, GA • Morrow HS • 1VL

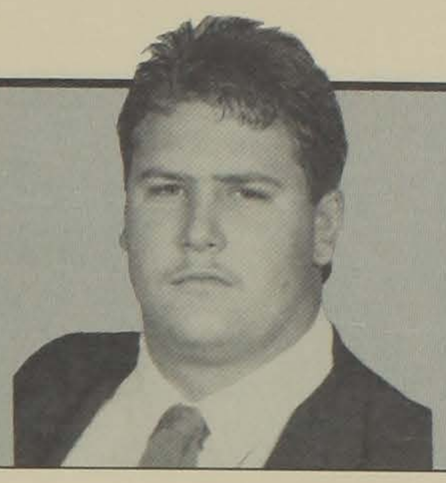

Flesch Fact: His 52 knockdown blocks last year were the second most ever by a Clemson freshman.

Best All-Around Game: Had seven knockdown blocks and a season high 79 percent coaches' film grade for 55 plays against Duke.

Bowl Experience: Had a 73 grade with five knockdown blocks against Oklahoma in his only bowl appearance.

Fall 1989 Depth Chart Position: First-team left guard.

Overview: One of two returning starters in the offensive line for Clemson this season, he teams with Eric Harmon to give Clemson the best guard combination in the league ... has outstanding work habits in the weightroom and that has been a key to his success ... injured a hand in the preseason and that limited his play at the beginning of the season, but he has worked hard at the weights ... has improved his bench press by 100 pounds in just one year ... his 405-pound figure is ninth best on the team and he has also improved his leg sled figure to 820 pounds, up 100 pounds over last year and also the ninth best total on the team ... Flesch and Eric Harmon are the only Tiger offensive linemen in the decade of the eighties to start over the course of their freshman season ... second-team preseason All-ACC by the **Sporting News.**

In 1988: His 52 knockdown blocks were second highest ever by a Clemson freshman lineman, just one off of teammate Eric Harmon's total of 53 set in 1987 ... Harmon played 150 more snaps than Flesch did however in their comparative freshman seasons ... only Eric Harmon saw more action last year among returning offensive linemen to this year's young team ... in for only 23 plays in his first three games and had just two knockdown blocks ... but got the starting nod at Georgia Tech and had a 63 percent grade with three knockdowns for his 59 total plays ... then had six knockdowns in his second start and graded 71 percent ... followed that with a season high 79 percent grade against Duke with seven knockdowns ... had a season best nine knockdown blocks against North Carolina ... also graded well in the ACC championship clincher when he had a 78 grade with six knockdowns against Maryland ... started the last nine games of the season and had an average grade of 70 for the season ... had at least five knockdown blocks in seven of his last eight games and had a grade of at least 73 percent in four of the last five contests ... had a solid Citrus Bowl with five knockdowns and a 73 percent grade against Oklahoma's big defensive line ... chosen to **Sporting News** Freshman Honor Roll last year.

In 1987: Sat out the season as a red-shirt offensive guard.

In High School: Chosen to the Georgia North-South All-Star game his senior year and was an honorable mention all-state choice ... a two-year starter on both sides of the ball at Morrow High School in Georgia ... majoring in management at Clemson ... born 2/21/69.

CAREER STATS

Year	GP-GS	Plays	KD
1988	12-8	512	52

1988 Game by Game Stats

Date	Opponent	+	–	Plays	Gr.	KD
9-3	Virginia Tech	9	3	12	75	1
9-10	Furman	3	0	3	100	1
9-17	Florida State	5	3	8	63	0
9-24	*Georgia Tech	37	20	59	63	3
10-8	*Virginia	34	14	51	71	6
10-15	*Duke	41	11	52	79	7
10-22	*N.C. State	50	29	79	63	5
10-29	*Wake Forest	40	13	54	75	7
11-5	*North Carolina	33	17	52	66	9
11-12	*Maryland	39	11	50	78	6
11-19	*South Carolina	46	16	62	74	2
1-2	*Oklahoma	22	8	30	73	5
Totals		362	150	512	70.1	52

*-Denotes started game

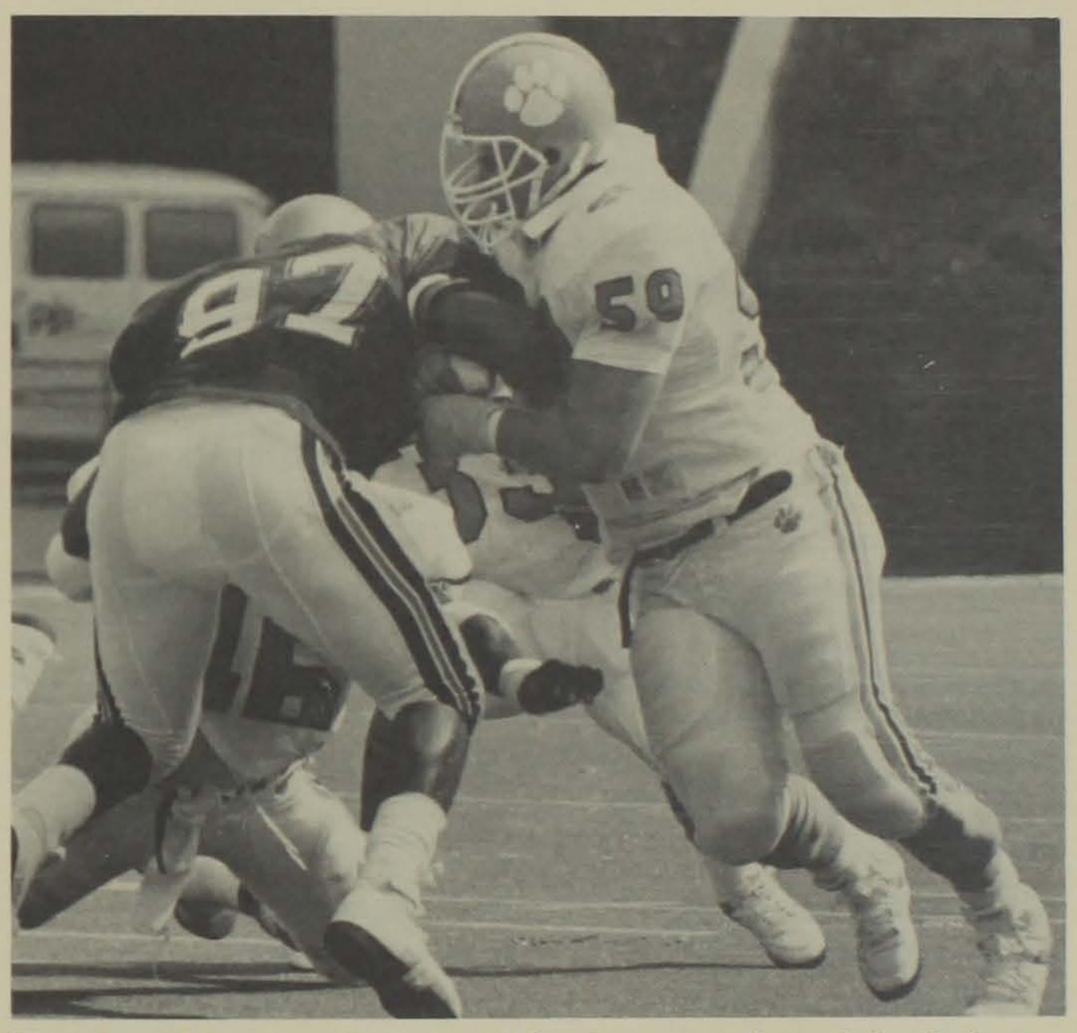

Flesch will have to be a team leader even though he is just a sophomore.

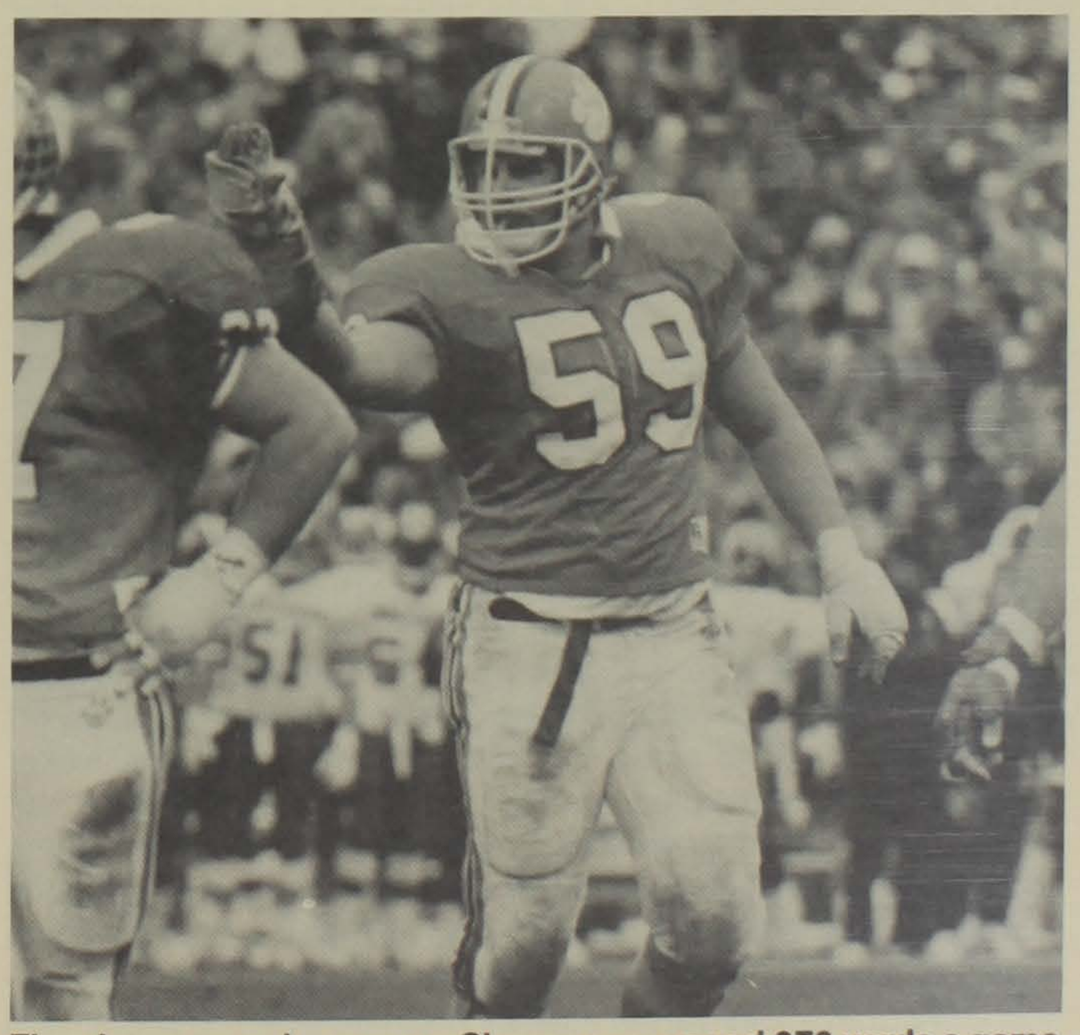

Flesch was a major reason Clemson averaged 278 yards a game on the ground last year ninth best in the nation.

17 Chris Gardocki

P-PK • 6-2 • 194 • Sophomore
Stone Mt., GA • Redan HS • 1VL

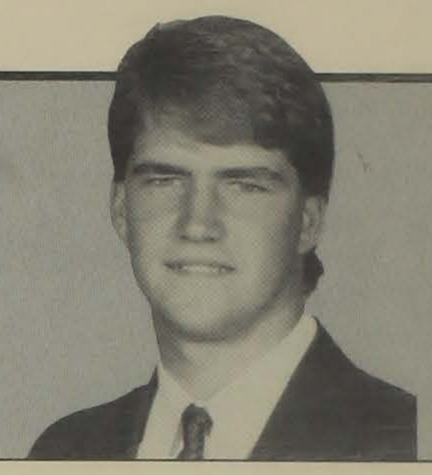

Gardocki Fact: His 42.5 yard regular season punting average would have ranked 15th in the nation last year had he had two more attempts and qualified for the national rankings.

1988 ACC Rankings: Second in punting (42.5 YPP), tied for 1st in field goals/game (1.55).

1988 NCAA Ranking: Tied for 16th in field goals/game with 1.55.

Best All-Around Game: Kicked three field goals and had five punts for a 47-yard average against South Carolina.

Bowl Experience: Made field goals of 20 and 46 yards and had seven punts for a 44.3 yard average against Oklahoma in last year's Citrus Bowl.

Fall 1989 Depth Chart Position: First-team punter and placekicker.

Overview: All-America candidate for 1989 who might be the best all-around kicker in the country ... would have ranked in the top 16 in the nation in both punting and field goals per game had he attempted just two more punts ... first Clemson kicker to handle both chores since Charlie Bussey did it in 1956 ... had an immediate impact on Clemson football last year as he lived up to his prep All-America honors ... chosen to the **Sporting News** Freshman Honor Roll last year as a punter ... should hold down both chores for the next three years barring injury ... one of the top all-around athletes on the team, he was a high school quarterback ... obviously would win a team Punt, Pass and Kick contest if one were held ... did not show signs of having trouble with new college rule that prohibits a kicking tee, he booted a 53-yard field goal in one spring scrimmage and hit the crossbar from 58 yards out in another ... had a 52-yarder and a 49-yarder in the Spring Game on April 1, 1989 ... made six of his last seven field goal attempts to close the season.

In 1988: Had the second best freshman punting average in Clemson history, second only to Dale Hatcher (43.4) who is now in the NFL ... Gardocki's 42.7 figure for 1988 was the sixth best average in Clemson history and his 19 field goals ranked second for a single season ... also set a Clemson record for field goal attempts in a season with 32, breaking Obed Ariri's record of 30 set in 1980 ... only Hatcher, David Sims and Banks McFadden have had a higher punting average over the course of the season, Hatcher has three of the top five single season averages ... Gardocki was second-team All-ACC by AP, but was honorable mention All-America punter by AP and UPI ... had a 52-yard field goal against North Carolina for his longest boot of the season and it tied a freshman record held by Donald Igwebuike ... finished the 1988 regular season second in the league in punting and tied for first in field goals per game ... did not have to punt against Maryland and North Carolina and that prohibited him from having a high enough attempt figure ... second on the Clemson team in scoring with 58 points, but that was the highest point total ever recorded by a Clemson freshman ... broke Obed Ariri's record of 53 set in 1977 ... named ACC Rookie-of-the-Week when he had 3-4 field goals against Furman ... had three field goals three times (Furman, North Carolina and South Carolina) ... had two field goals against Oklahoma and of course they turned out to be important in the 13-6 outcome ... was not the starting punter until the Florida State game, but was the starting field goal kicker from day one ... attempted one PAT and kicked off just once, but he could do everything this year ... saved his best all-around game for the South Carolina Gamecocks when he averaged 47 yards on five boots and had three field goals ... had a 66-yard punt in the South Carolina game, the longest of the season ... his first punt in a Clemson uniform was a 48-yarder against Virginia Tech ... first Clemson punter since Dale Hatcher to average over 40 yards a punt since 1984 and just the second different punter to exceed 40 yards in the decade of the eighties.

In High School: USA Today 1st team All-American ... **Parade** All-American ... set the Georgia state record for the longest field goal with a 59-yarder ... made a 42-yard field goal in the Florida-Georgia High School All-Star game ... 13-23 in field goals as a senior including five over 50 yards and 12 over 40 yards ... hit 33 of his 54 career field goal attempts ... perfect on extra points (34-34) as a senior and 97-103 career extra-points ... also averaged 45.8 yards per punt as a senior and 43.2 yards for his career ... also played quarterback for coach Bill Cloer at Redan High ... was 40-87 passing for 751 yards and 12 touchdowns ... also ran for four TDs ... his overall play led Redan to a 12-2 record ... **Superprep Magazine** All-Dixie team ... **Atlanta Constitution** top college prospect team member and All-State ... **Lindy's Magazine** first-team All-South ... a member of the **USA Today** top 100 ... **Street & Smith's** preseason honorable mention All-American ... played defensive back as a sophomore and junior ... accounted for 173 of Redan's 283 points in 1987 ... DeKalb Touchdown Club Offensive Player of the Year ... DeKalb Neighbor Player of the Year ... **National High School Coaches Athletic Association** All-American ... fourth kicker in a row from Redan to kick in college including Chicago Bear Kevin Butler ... all-state soccer player who had 18 goals as a junior.

1988 Game By Game Stats

	Punting		Gross			Field Goals			
Date	Opponent	Att	Yds	Avg	Net	FG	FGA	Pts	Field Goals
9-3	*Virginia Tech	1	48	48.0	48.0	2	3	7	38, 48, 43
9-10	*Furman	0	0	0.0	0.0	3	4	9	38, 46, 58, 31
9-17	*Florida State	8	317	39.6	27.8	0	0	0	no attempts
9-24	*Georgia Tech	5	204	41.4	37.4	1	2	3	28
10-8	*Virginia	3	128	42.7	37.7	1	2	3	33, 37
10-15	*Duke	5	220	44.0	43.9	0	0	0	no attempts
10-22	*N.C. State	6	270	45.0	43.2	1	3	3	35, 40, 40
10-29	*Wake Forest	5	192	38.4	34.8	1	3	3	24, 25, 39
11-5	*North Carolina		no punts			3	5	9	20, 55, 24, 52, 58
11-12	*Maryland		no punts			2	4	6	51, 35, 36, 22
11-19	*South Carolina	5	235	47.0	44.4	3	4	9	47, 31, 38, 51
1-2	*Oklahoma	7	310	44.3	39.1	2	2	6	20, 46

*-Denotes starting assignment. Did not start as punter vs. VPI and Furman.

CAREER STATS

Year	GP-GS	0-29	30-39	40-49	+50	Tot	PAT	LK	Pts
1988	12-12	6-7	7-11	4-8	2-6	19-32	1-1	52	58

Punting

Year	No	Yds	−20	−5	+50	Ret-Yds	LP	HB	Net	Avg
1988	45	1924	7	0	8	23-206	66	0	38.1	42.7

90 Vance Hammond

DT • 6-7 • 295 • *Junior
Spartanburg, SC • Dorman HS • 2VL

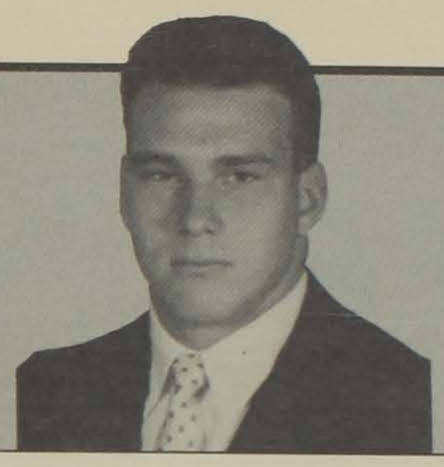

Hammond Fact: Only defensive lineman in the last 21 games to pick off an opponent pass.

Best All-Around Game: Had a career high 11 tackles in just 40 plays against Oklahoma in the Florida Citrus Bowl last year.

Fall 1989 Depth Chart Position: First-team right defensive tackle.

Bowl Experience: Has played in two bowl games and started one in his two years. Had career high 11 tackles against Oklahoma, and played as a reserve against Penn State and had one tackle.

Overview: Finished last season with a bang and continued his fine play this past spring, so he will be counted on for leadership in the young defensive line ... one of only two returning down linemen who started at least one game last year ... started seven contests last year after not starting any as a freshman ... tallest Clemson defensive lineman in history at 6-7 ... had 39 tackles during four spring scrimmages, which ranked third on the team, but he missed some time with an injury ... ranked eighth on the team in the bench press with a 415-pound figure ... ranks third on the team in flexibility ratio, he can reach 10½ inches past his feet while seated flat on the floor ... that is the best figure for any Clemson lineman ... in for 354 plays in 1988, the highest total among returning defensive linemen.

In 1988: Had the best game of his career thus far with 11 tackles against Oklahoma, the top figure by a Clemson defensive lineman and the second highest total on the Clemson team for that day ... had six more stops than any other Clemson defensive down lineman that day ... saw his most action of the season against the Sooners with 40 plays of action, he had six individual first hits and one tackle for loss ... had a season low 17 plays against North Carolina, but he had an interception in that contest ... will be remembered for his 29-yard interception return against the Tar Heels, the only interception for a Clemson down lineman last year ... it set up Clemson's first score in a 37-14 victory ... it was the first interception by a Clemson down lineman since the 1987 Virginia Tech game when Michael Dean Perry had one and the first in Death Valley since 1985 ... had 49 tackles for the season, third best among defensive linemen and best among defensive linemen returning for 1989 ... took over at starting tackle slot at Georgia Tech and started seven of the last nine games ... had his only sacks against Virginia Tech and Virginia ... only Tiger to record at least one tackle for loss in each of the first five games ... had eight tackles for loss for the season, third best total on the team ... had five or more tackles in eight games with a regular season high of seven at Wake Forest ... did not finish the regular season strong with just four tackles over the last three regular season games, but came on like gangbusters in the bowl game.

In 1987: Reserve defensive tackle who played well in the first six games ... in for 60 plays over the first six games, then contracted a virus that kept him out of three straight games ... played, but did not register a tackle in the last two regular season games ... had his first career sack against Georgia Tech ... he also had a QB pressure and two tackles in that contest ... played 18 snaps against Georgia Tech for his longest playing stint of the season ... had his best day in terms of coaches grade against Duke when he graded out at 78 percent ... had two stops in the opener and one against Virginia ... also had a tackle and a quarterback pressure against Penn State in the Citrus Bowl ... suffered a fractured ankle during the spring of 1988 and missed two weeks of work, including the Spring Game.

In 1986: Sat out the season as a red-shirt.

In High School: A **USA Today** Top-25 pick from Dorman High School ... coached by Al Clark ... one of the Tigers' most decorated recruits for 1986 ... selected to numerous All-American and all-state teams, including **Orlando Sentinel's** Southeast Sweet-16, Bally All-American, the **Sporting News** Top 100 ... lettered a total of seven times as a prepster, three on the gridiron and four in basketball ... chosen captain of the football team as a senior and named MVP as well ... helped Dorman's basketball team to two straight Regional and Upper-State titles ... named MVP in basketball both as a junior and senior ... collected all-area honors in both football and basketball two consecutive seasons ... played in the Shrine Bowl football game, and the South Carolina high school basketball all-star game as a senior ... played with Notre Dame quarterback Tony Rice in the South Carolina high school all-star basketball game ... father played football for Wingate and brother played football at Newberry ... his father is a state highway patrolman and patrols traffic and the sidelines on game days at Clemson ... majoring in industrial education ... born 12/4/67 in Spartanburg, SC.

1987 Game By Game Stats

Date	Opponent	Plays	Hits	Ast	Tot	TL-Yds	Sacks	QP
9-5	W. Carolina	17	1	1	2			
9-12	Virginia Tech	5	0	0	0			
9-19	Georgia	5	0	0	0			
9-26	Georgia Tech	18	2	0	2	1-5	1-5	1
10-10	Virginia	7	0	1	1			
10-17	Duke	8	0	0	0			
10-24	N.C. State			DNP—Virus				
10-31	Wake Forest			DNP—Virus				
11-7	North Carolina			DNP—Virus				
11-14	Maryland	7	0	0	0			
11-21	South Carolina	7	0	0	0			
1-1	Penn State	11	1	0	1			1
Totals		85	4	2	6	1-5	1-5	2

1988 Game By Game Stats

Date	Opponent	Plays	Hits	Ast	Tot	TL-Yds	Sacks	QP	Int
9-3	Virginia Tech	35	2	1	3	1-3	1-3		
9-10	Furman	23	1	4	5	1-2			
9-17	Florida State	31	3	2	5	1-1			
9-24	*Georgia Tech	31	1	3	4	1-4			
10-8	Virginia	26	3	2	5	2-7	1-6		
10-15	*Duke	28	1	1	2			1	
10-22	*N.C. State	31	2	1	3				
10-29	*Wake Forest	37	2	5	7	1-3			
11-5	North Carolina	17	0	1	1			1	1-29
11-12	*Maryland	29	0	1	1				
11-19	*South Carolina	26	0	2	2			1	
1-2	*Oklahoma	40	6	5	11	1-1		1	
Totals		354	21	28	49	8-21	2-9	4	1-29

CAREER STATS

Year	GP-GS	Plays	Tot	Hits	Ast	TL-Yds	Sacks	QP	Int-Yds	CF-RF
1987	9-0	85	6	4	2	1-5	1-5	2	0-0	0-0
1988	12-7	354	49	21	28	8-21	2-9	4	1-29	0-0
Total	21-7	439	55	25	30	9-26	3-14	6	1-29	0-0

76 Eric Harmon

OG • 6-1 • 269 • *Junior
Camden, NJ • Woodrow Wilson HS • 2VL

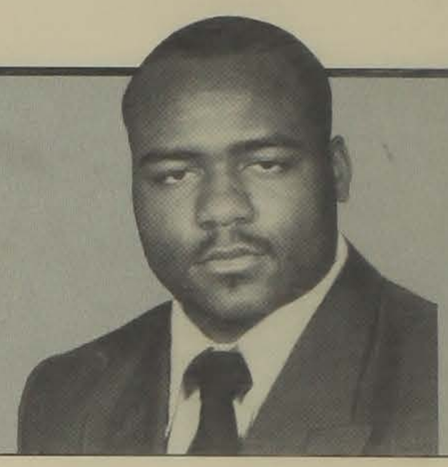

Harmon Fact: Has played exactly 1400 snaps over his first two seasons and has started every game (24 straight).

Best All-Around Game: Had a 76 percent coaches' grade and a career high tying eight knockdown blocks at Georgia Tech last year.

Fall 1989 Depth Chart Position: First-team right guard.

Bowl Experience: Has started each of the last two years and has been in for 80 plays. Has nine knockdown blocks in the games together with an average coaches' grade of 65 percent.

Overview: Most experienced Clemson offensive lineman even though he is going to be just a junior ... has more career plays and career starts than any active Clemson offensive lineman and he is on a path to become the first Clemson player in history to start every game over his four years ... he is 24-24 in terms of starting assignments so far and Clemson has a 20-4 record in the games he has started ... another in a growing line of offensive linemen who have come to Clemson from the Northeast ... joins Terry Allen as the only active players on offense with two years of starting under their belts ... only offensive lineman in Clemson history to start 24 games over his first two seasons ... has played exactly 1400 snaps in two seasons and has averaged a grade of 64 percent ... has 111 career knockdown blocks, more than any other offensive lineman ... has been in for at least 39 snaps in every regular season game and his career low was 29 in the Oklahoma game in the Citrus Bowl ... has averaged nearly 60 plays a game over two seasons with a high of 79 at N.C. State last year ... fourth on the team in bench press with a 440-pound figure, tops among offensive linemen ... second on the 1989 team in the leg sled with a 900-pound mark ... has raised his leg sled by 230 pounds over the last three years ... second-team preseason All-American by **Gameplan** and first-team preseason All-ACC by **Sporting News**.

In 1988: An honorable mention All-American according to the **Football News** last year when he had 58 knockdown blocks, the second highest total among returning players for 1989 ... had his best game of 1988 against Georgia Tech when he received a grade of 76 and registered a season high eight knockdown blocks (which tied his career high) ... also graded out at 76 percent in the ACC clinching win over Maryland ... had at least three knockdown blocks in every game and had at least five in six of the 12 games ... had excellent game against Wake Forest with a 72 grade and seven knockdowns, and he also had seven knockdowns against North Carolina ... in for 738 plays last year and only Jeff Bak and Rodney Williams saw more playing time ... had four grades in the 70s as a sophomore with the high being the 76 at Tech and the 76 at Maryland.

In 1987: First Clemson freshman offensive lineman to start every game since 1944 and just the second freshman regardless of position under Danny Ford to start every game ... Henry Walls is the only other Tiger under Danny Ford to start every game as a freshman, the Tigers played just 11 games that year (1983) ... ninth on the team in total plays ... perhaps the most improved offensive lineman on the Clemson team over the course of the season ... had to beat out a returning starter who was a preseason All-ACC choice by many services, Pat Williams ... started every game at guard and he had an average of 59 plays of action ... in for 662 plays for the season ... started, played 51 snaps and had four knockdown blocks against Penn State in 1988 Citrus Bowl ... had a season high eight knockdown blocks vs. Wake Forest and had 53 for the year, a Clemson freshman record ... his endurance at the end of the UNC game was a prime reason Clemson had a seven-minute drive to the winning field goal ... in for at least 39 plays in every game and at least 40 plays against every ACC team.

In 1986: Red-shirt at offensive guard.

In High School: Named honorable mention All-American by **The Sporting News** ... played both offense and defense for Butch Gale at Woodrow Wilson High School ... a real force on defense as he made 103 total tackles and was credited with nine and one-half sacks his senior season ... named to **The Philadelphia Inquirer's** All-Area and All-South Jersey teams both his junior and senior prep seasons ... a two-sport star, he won seven varsity letters, four in football and three in track ... high school teammate of sophomore offensive tackle Kelvin Hankins ... majoring in marketing ... born 3/3/67 in Marion, IN.

1987 Game By Game Stats

Date	Opponent	+	–	Plays	Gr	KD
9-5	*Western Carolina	22	17	39	56	1
9-12	*Virginia Tech	39	32	75	55	5
9-19	*Georgia	32	17	49	65	4
9-26	*Georgia Tech	30	15	48	67	5
10-10	*Virginia	38	33	74	53	5
10-17	*Duke	29	24	56	55	6
10-24	*N.C. State	27	12	40	62	2
10-31	*Wake Forest	32	21	55	60	8
11-7	*North Carolina	49	16	68	75	6
11-14	*Maryland	26	14	40	65	4
11-21	*South Carolina	37	18	67	55	3
1-1	*Penn State	33	18	51	65	4
TOTALS		394	237	662	61.8	53

1988 Game By Game Stats

Date	Opponent	+	–	Plays	Gr.	KD
9-3	*Virginia Tech	32	15	47	68	3
9-10	*Furman	34	26	60	57	4
9-17	*Florida State	49	29	78	63	6
9-24	*Georgia Tech	51	16	67	76	8
10-8	*Virginia	44	26	71	63	3
10-15	*Duke	37	17	54	68	4
10-22	*N.C. State	49	35	79	58	3
10-29	*Wake Forest	38	15	53	72	7
11-5	*North Carolina	36	27	63	57	7
11-12	*Maryland	58	18	76	76	5
11-19	*South Carolina	45	16	61	74	3
1-2	*Oklahoma	19	10	29	66	5
TOTALS		492	246	738	66.7	58

CAREER STATS

Year	GP-GS	Plays	KD
1987	12-12	662	53
1988	12-12	738	58
Totals	24-24	1400	111

*-Denotes starting assignment

33 Joe Henderson

TB • 5-9 • 186 • Senior
Freehold, NJ • Freehold-Boro HS • 2VL

Henderson Fact: Only Clemson football player in the last 26 seasons to return a kickoff for a touchdown.

1988 ACC Rankings: Eighth in rushing (48.0 YPG).

Best All-Around Game: Had 160 yards in all-purpose rushing (116 rushing and 44 in kickoff returns) at Georgia Tech last year in his first game ever on artificial turf.

Bowl Experience: Has nine attempts for 64 yards and a touchdown for his career, two games (both as a reserve). Has one kickoff return for 26 yards.

Fall 1989 Depth Chart Position: Second-team tailback.

Overview: Clemson career leader in kickoff return average with a 26.7 figure (min 20 attempts) ... has 23 returns for 614 yards and one touchdown ... has not had an NCAA ranking in either season because he did not have enough attempts to qualify in regular season play (1.2 per game) ... second-team tailback last year after serving as the third-team TB in 1987 ... has 1524 all-purpose running yards, third among active players ... quite an accomplishment considering he has never started a game in two years and has been in for just 324 plays from scrimmage ... has received a coach's film grade in the 90s in 10 of his 12 games each of the last two years ... has been most effective against Wake Forest with 219 yards on 38 attempts in two games ... when he is in the game chances are he is going to carry the ball: in two years he has been in for 324 snaps, but has 178 carries and one pass reception.

In 1988: Second on the team in rushing and all-purpose rushing last year even though an ankle injury suffered in the North Carolina game limited his play over the last three regular season games and the bowl contest ... averaged at least 4.0 yards a carry in seven of the first nine games ... had his best game at Georgia Tech in his first career start at any level on artificial turf ... also had outstanding opener with 75 yards in seven attempts, including a 41-yard run, the third longest of his career ... also had two TDs in that season opener against Virginia Tech and his 10.7 yards a carry was best by a Tiger in a single game last year ... had 77 yards in four kickoff returns against Florida State and had 113 yards in all-purpose runnings against the Seminoles ... had three games over 100 yards in all-purpose running in 1988 and one in 1987 ... had just six carries in 18 plays over the last four games of the season, due to an ankle injury, but he was in top shape last spring ... had 517 yards rushing through eight games and was fourth in the ACC in rushing ... led the team in rushing against Furman and Georgia Tech, the only two regular season games in which Terry Allen did not lead the team

In 1987: Clemson's leading rusher against Western Carolina and Wake Forest ... won the Wake Forest game for all intents and purposes with 115 yards rushing in the second half ... had 131 yards in 20 rushes in the Wake Forest game overall, a 6.5 average, and two touchdowns ... he was named ACC Rookie-of-the-Week for the performance ... had a 48-yard run in that game for his long run of his career ... had 80-yard all-purpose running game in the Citrus Bowl, including 54 yards rushing on just six carries ... had a 43-yard run to set up his four-yard TD run in the fourth quarter ... broke Clemson's 25-year jinx when he returned a kickoff 95 yards for a touchdown against Georgia Tech ... it was longest return in the ACC that year and the only kickoff return for a score ... Clemson had gone 843 straight kickoff returns without a touchdown ... averaged 29.3 yards a kickoff return on 13 returns during the regular season, an average that would have led the ACC and would have been in the top five in the nation had he returned just one more kickoff ... 17th in the ACC in yards per game and all-purpose rushing ... averaged nine yards every time he touched the ball ... competed with the Clemson track team during the winter and spring of 1987-88 ... sat out 1986 due to Prop. 48.

In High School: Gained 3,338 yards and scored 53 touchdowns his final two seasons ... led conference as a senior as he rushed for over 1,800 yards and scored 23 times ... led Shore Conference in scoring with 30 touchdowns in 1984 ... averaged 9.6 yards a carry his final two seasons ... set conference record for most yards in a single game with 334 ... appeared in **Sports Illustrated's** Faces in the Crowd Jan. 1986 ... served as captain of prep team his senior year ... in addition to picking up three varsity letters in football, he excelled in track as he won state titles in the 100, 200 and 55-meter events ... ran a 10.5 in the 100 and a 21.6 in the 200 meters ... majoring in industrial education ... born 11/23/67 in Long Branch, NJ.

1987 Game By Game Stats

Date	Opponent	TP	Att	Yds	Avg	TD	KOR	Yds
9-5	Western Carolina	20	15	80	5.3	1	0	0
9-12	Virginia Tech		0	0	0.0	0	4	95
9-19	Georgia		0	0	0.0	0	2	41
9-26	Georgia Tech	2	2	12	6.0	0	1	95
10-10	Virginia	9	6	29	4.3	1	1	46
10-17	Duke			Special teams only				
10-24	N.C. State			Special teams only				
10-31	Wake Forest	30	20	131	6.5	2	1	17
11-7	North Carolina	9	3	18	6.0	0	2	37
11-14	Maryland	20	15	43	2.9	0	1	30
11-21	South Carolina	3	1	–1	–1.0	0	1	20
1-1	Penn State	8	6	54	9.0	1	1	26
Totals		101	68	366	5.4	5	14	407

Note: Scored TD on kickoff return vs. Georgia Tech

1988 Game By Game Stats

Date	Opponent	TP	Att	Yds	Avg	TD	LG	KOR	Yds
9-3	Virginia Tech	18	7	75	10.7	2	41	2	62
9-10	Furman	24	15	72	4.8	0	12	0	0
9-17	Florida State	25	10	36	3.6	0	12	4	77
9-24	Georgia Tech	36	21	116	5.5	1	18	2	44
10-8	Virginia	21	11	38	3.4	0	7	0	0
10-15	Duke	22	10	44	4.4	1	12	1	24
10-22	N.C. State	30	12	48	4.0	0	9	0	0
10-29	Wake Forest	29	18	88	4.9	0	14	0	0
11-5	North Carolina	3	2	8	4.0	0	4	0	0
11-12	Maryland			Special teams only					
11-19	South Carolina	3	1	3	3.0	0	3	0	0
1-2	Oklahoma	12	3	10	3.3	0	4	0	0
Totals		223	110	538	4.9	4	41	9	207

*-Denotes starting assignment

CAREER STATS

Year	GP-GS	Plays	Att	Yds	Avg	TD	LG	KOR	Yds	Avg	TD	LG	PR-Yds	Rec-Yds	All-Purpose Att-Yds
1987	12-0	101	68	366	5.4	5	48	14	407	29.1	1	95			82-777
1988	12-0	223	110	538	4.9	4	41	9	207	23.0	0	51	1-5	1-2	121-747
Totals	24-0	324	178	904	5.1	9	48	23	614	26.7	1	95	1-5	1-2	203-1524

12 John Johnson

BAN • 6-3 • 220 • Junior
LaGrange, GA • LaGrange HS • 2VL

Johnson Fact: Ran a 4.41 in the 40 carrying 220 pounds this past summer, fastest ever by a Clemson outside linebacker.

Best All-Around Game: Had three tackles for loss, including two sacks and eight total tackles against Virginia Tech in 1988.

Bowl Experience: Has eight total tackles in 54 plays over the last two years, he has been a reserve both years.

Fall 1989 Depth Chart Position: First-team bandit end.

Overview: Has had two strikingly similar seasons at Clemson ... has started off the season very well, then tapered off due to injury at midseason, and finished with consistency ... had a toe injury in 1987 and neck problem in 1988 ... played 388 snaps as a freshman and 384 as a sophomore ... had 52 tackles as a freshman and 50 as a sophomore ... picked up six tackles for loss as a freshman and seven as a sophomore ... had 11 quarterback pressures as a frosh and nine as a sophomore ... already ranked in the top 10 in Clemson history in quarterback sacks with 8.5, and he still has two years to play ... has played outside linebacker over the last two years, he is slated to take over the bandit position this fall ... has owned Virginia Tech over the last two years, he has had 17 tackles, including five total tackles for loss and 3.5 sacks ... went over the 100-tackle mark against Oklahoma in the Citrus Bowl and now has 102 stops in 772 plays for his career ... only Jesse Hatcher had more quarterback pressure than Johnson's total (20) ... split time with Jesse Hatcher as a freshman and with Levon Kirkland as a sophomore ... had a fine spring, he was named most improved outside linebacker by the Clemson staff ... had 41 tackles last spring, but 35 were first hits, evidence of his quickness and ability to read the play ... led the team in tackles for loss during the spring with 11 and had four quarterback sacks ... had at least one tackle in every game of his career except the Maryland game when he was in for just three snaps due to a neck problem.

In 1988: Had his best game against Florida State on national TV when he registered a career high 10 tackles, including two for losses and one sack ... also had two quarterback pressure in his 55 plays of action and had the Goody's Headache Hit-of-the-Game ... had opened the year with eight tackles against Virginia Tech and had 23 tackles over the first three games of the season to rank tied for first on the team ... ended the year 10th on the club and ranks fifth among returning players for 1989 ... ACC Defensive Lineman-of-the-Week against Virginia Tech in the season opener ... plagued by an injured neck starting with the Georgia Tech game in Atlanta ... played just 22 snaps against Duke because of it and just three at Maryland.

In 1987: First-team Freshman All-American according to **Sporting News** ... also a mid-season Star of the Future pick by the **Sporting News** ... top freshman tackler on the team with 52, most tackles by a Clemson freshman since Raymond Chavous had 56 in 1984 ... third on the team in quarterback sacks with 4.5 ... also third in quarterback pressures with 11 ... had a consistent season that got off to a great start when he led Clemson in tackles in his second college game ... had nine tackles at Virginia Tech, including two tackles for loss and 1.5 sacks ... did not have over five tackles again, however, until the South Carolina game when he had seven, including a sack ... averaged 33 plays per game as a freshman ... had over 80 percent in terms of coaches grade in each of the first three games ... competed with the Clemson track team during the winter of 1988 ... letterwinner who competed in two meets, Feb. 13 Clemson Open and the ACC Championships ... ran 55 meters and 200 meters ... has career bests of 6.41 in the 55 meters and 22.31 in the 200 meters ... Clemson then finished 17th at the NCAAs that year, so he lettered on two Top 20 teams that year.

In High School: The number-one defensive end in the nation according to Max Emfinger's National High School Football Recruiting Service ... **USA Today** first-team All-America pick ... consensus all-state choice ... Dixie Dozen choice by **The Orlando Sentinel** ... the top player in the state of Georgia according to **USA Today** ... **Street and Smith** honorable mention All-American ... **Sporting News** all-American ... **Adidas** All-American ... earned three letters in football and three in track ... recorded 104 tackles as a senior including 16 for losses and 66 solo ... also had eight quarterback sacks and four fumble recoveries despite opponents running away from him ... had 134 tackles as a junior ... picked up three letters in track and field ... threw shot put 53′4½″ and discus 153′2″ ... ran the 100 in 10.0 and 440 in 55.6 ... member of school-record 440m relay team ... played high school football with quarterback DeChane Cameron and linebacker Kenzil Jackson ... played at LaGrange High School for Gary Guthrie ... majoring in industrial education ... born 5/8/68.

1987 Game By Game Stats

Date	Opponent	Plays	Hits	Ast	Tot	TL-Yds	Sacks	QP
9-5	*Western Carolina	39	1	2	3			2
9-12	*Virginia Tech	29	5	4	9	2-14	1.5-11	
9-19	*Georgia	37	0	3	3			3
9-26	Georgia Tech	33	3	2	5	2-7	1-1	1
10-10	Virginia	18	0	2	2			
10-17	Duke	36	3	2	5	1-13	1-13	2
10-24	N.C. State	39	3	2	5			1
10-31	Wake Forest	24	2	1	3			1
11-7	North Carolina	23	1	4	5			
11-14	Maryland	36	2	0	2			
11-21	*South Carolina	48	3	4	7	1-2	1-2	1
1-1	Penn State	26	2	1	3			
TOTALS		388	25	27	52	6-36	4.5-27	11

1988 Game By Game Stats

Date	Opponent	Plays	Hits	Ast	Tot	TL-Yds	Sacks	QP
9-3	*Virginia Tech	45	4	4	8	3-21	2-19	
9-10	Furman	34	1	4	5			1
9-17	*Florida State	55	6	4	10	2-11	1-9	2
9-24	Georgia Tech	29	2	1	3			
10-8	*Virginia	51	1	2	3			
10-15	Duke	22	0	2	2			1
10-22	N.C. State	26	0	1	1			2
10-29	*Wake Forest	38	1	4	5	1-1		1
11-5	*North Carolina	23	1	1	2			1
11-12	Maryland	3	0	0	0			
11-19	South Carolina	30	2	4	6	1-8	1-8	0
1-2	Oklahoma	28	3	2	5			1
TOTALS		384	21	29	50	7-41	4-36	9

*-Denotes starting assignment

CAREER STATS

Year	GP-GS	Plays	Tot	Hits	Ast	TL-Yds	Sacks	PBU	CF-RF	QP
1987	12-4	388	52	25	27	6-36	4.5-26	2	1-0	11
1988	12-5	384	50	21	29	7-41	4-36	0	1-0	9
Totals	24-9	772	102	46	56	13-77	8.5-62	2	2-0	20

44 Levon Kirkland

OLB • 6-2 • 219 • *Sophomore
Lamar, SC • Lamar HS • 1VL

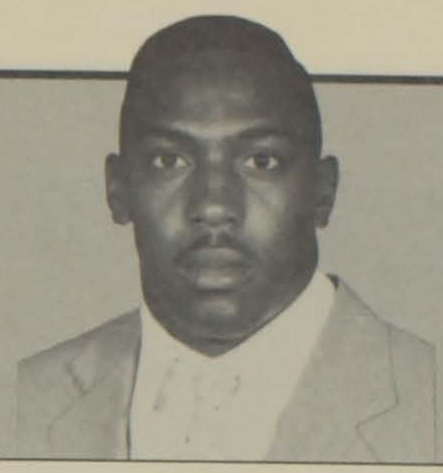

Kirkland Fact: Third on the team in tackles for loss even though he started just seven games last year.

Best All-Around Game: Had 13 tackles, including three for losses, recorded a sack and had an interception return for 22 yards at Maryland last year.

Bowl Experience: Had eight tackles in 37 plays during a starting role against Oklahoma.

Fall 1989 Depth Chart Position: First-team outside linebacker.

Overview: Another of Clemson's quick outside linebackers, he is also the top special teams tackler on the club ... had 21 special teams tackles last year, seven more than anyone else accumulated ... named third best special teams tackler in the nation by the **Sporting News** preseason book ... named to Freshman Honor Roll by the **Sporting News** ... split time with John Johnson last year as a freshman, Clemson probably will have a revolving system again this year at defensive end ... has run the 40 in 4.5, an example of his outstanding speed ... his 71 tackles were most ever by a Clemson freshman outside linebacker, as was his sack total (5.5) ... had a fine spring in which he had 39 tackles, including 31 first hits and five tackles for loss ... second on the club in sacks with three for his six spring scrimmages.

In 1988: One of the big surprises of the Clemson defense last season in that this red-shirt freshman finished fifth on the team in tackles with 71 ... consistent player who had at least two tackles in every game, but one contest stood out ... had 13 tackles, an interception return for 22 yards, three tackles for loss and a sack at Maryland in the game that clinched the ACC title ... second to senior All-ACC middle guard Mark Drag in tackles for loss with nine and he also was second in sacks with 5.5 ... led the team in negative sack yardage with 62 ... had another fine all-around game against Duke when he had six tackles, a sack for 11 yards, a PBU, and a caused fumble ... caused two fumbles for the year and recovered one against South Carolina ... had a fine Citrus Bowl with eight stops in 37 plays ... had great first game at Clemson with seven tackles, including a 14-yard sack, in just 18 plays against Virginia Tech ... had five or more tackles in eight games and had at least one tackle for loss in seven different games ... has a 30½ inch vertical jump.

1988 Game By Game Stats

Date	Opponent	Plays	Hits	Ast	Tot	TL-Yds	Sacks	QP
9-3	Virginia Tech	18	2	5	7	1-14	1-14	1
9-10	*Furman	43	4	3	7	1-2	1-2	
9-17	Florida State	4	1	1	2			
9-24	*Georgia Tech	55	4	5	9	1-25	1-25	1
10-8	Virginia	20	1	2	3	1-1		
10-15	*Duke	59	4	2	6	1-11	1-11	1
10-22	*N.C. State	61	1	1	2			
10-29	Wake Forest	35	3	2	5			
11-5	North Carolina	30	2	3	5	1-3	0.5-3	
11-12	*Maryland	48	8	5	13	3-14	1-7	1
11-19	*South Carolina	36	4	0	4			1
1-2	*Oklahoma	37	4	4	8			1
Totals		446	38	33	71	9-70	5.5-59	6

*-Denotes starting assignment

In 1987: Red-shirted 1987 as an outside linebacker ... gained considerable experience during the early spring ... had six tackles in one spring scrimmage and two tackles for loss in another ... suffered a wrist injury and was forced to sit out the Spring Game ... second-team Bandit end heading into fall practice.

In High School: Extremely quick linebacker who ran the 40-yard dash in 4.5 seconds ... honorable mention all-state choice ... standout performer in the 1986 North-South All-Star game at Myrtle Beach ... played outside linebacker, tight end, returned punts, and returned kickoffs for Terry Styers ... played at Lamar High School ... majoring in sociology... born 2/17/69.

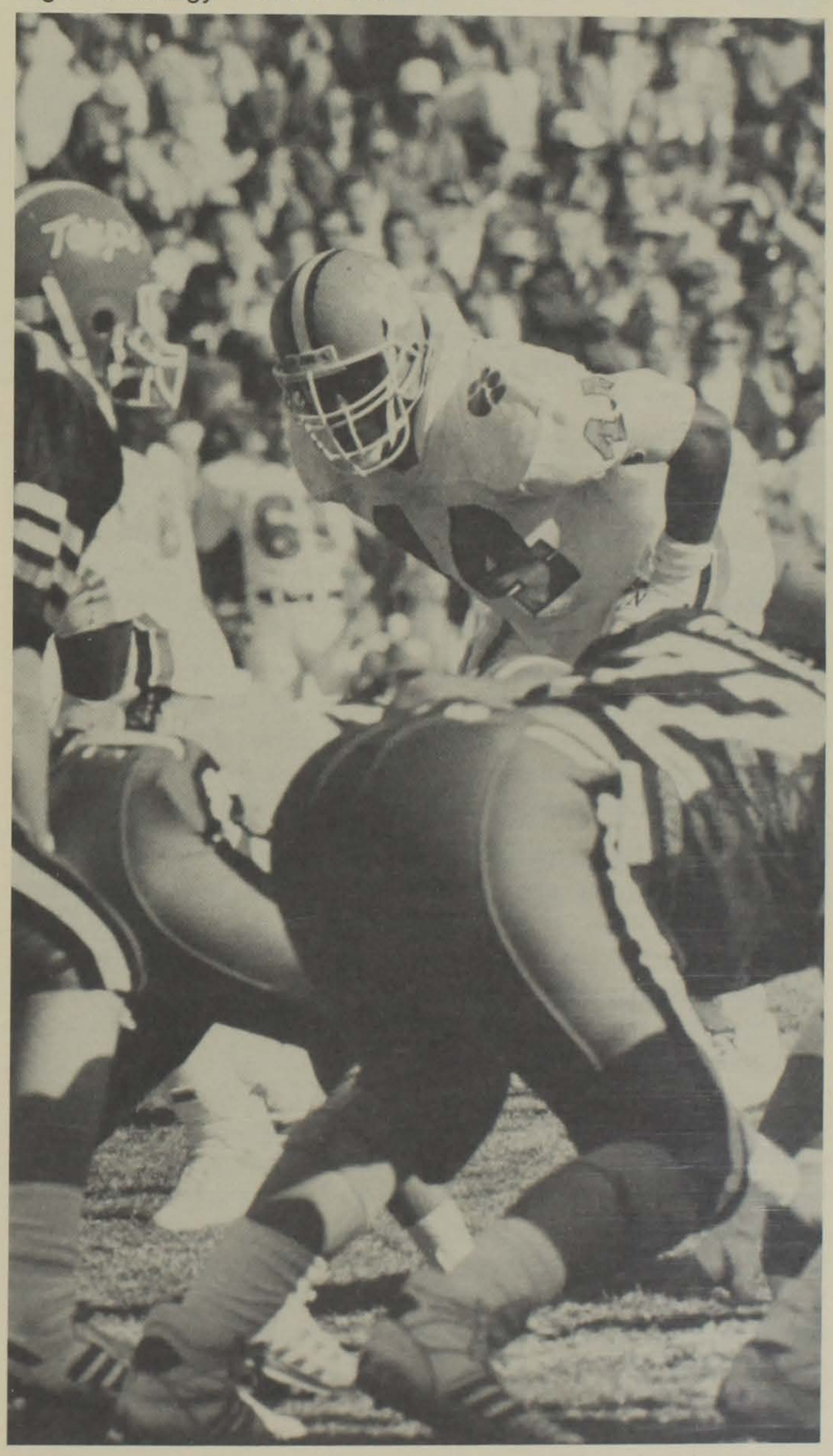

Kirkland was a menace for opposing quarterbacks. He had 5.5 sacks and nine tackles for loss.

CAREER STATS

Year	GP-GS	Plays	Tot	Hts	Ast	Tl-Yds	Sacks	PBU	CF-RF	QP	Int-Yds
1988	12-7	446	71	38	33	9-70	5.5-59	2	2-1	6	1-22

5 James Lott

FS • 5-10 • 174 • *Senior
Kannapolis, NC • Brown HS • 3VL

Lott Fact: Has more career interceptions, punt return yards, tackles and passes broken up than any other active Tiger.

Best All-Around Game: Had four PBUs, three tackles, an interception return for 36 yards and two punt returns for 12 yards against Virginia in 1987.

Bowl Experience: Has started each of the last three bowl games and could become the first defensive player to start four straight bowls for Clemson. Has 25 total tackles in the three he has started so far.

Fall 1989 Depth Chart Position: First-team free safety.

Overview: All-star candidate who is most experienced player on the Clemson team, he is a veteran of 31 starts, 35 games played and 1778 defensive snaps ... has been in for over 700 snaps in each of the last two seasons, only returning player who can make that claim ... he needs just seven starts this year to establish a new Clemson record for career starts by a defensive back ... Gene Beasley currently has the record with 37 ... has more career tackles, passes broken up, interceptions and punt return yards than any other active Tiger ... has 99 first hits in his career heading into this season ... only three-year starter on the entire Clemson roster, he has started each of the last 26 contests dating back to the 1986 Maryland game ... should be Clemson's number-one free safety and number-one punt return man this year ... currently sixth in Clemson history in punt return yardage with 457 and his 10.4 average is 11th for players with more than 300 return yards ... ranked 16th in the nation in punt returns in 1987 ... also ranked sixth in career passes broken up, but is still 20 away from Donnell Woolford's record ... has been outstanding in bowl competition over the last three years, he has 25 tackles and two passes broken up in three bowl games, all as a starter ... his career high in terms of tackles is 10, and one of those contests was against Stanford ... high school teammate of former Clemson fullback and present Houston Oiler Tracy Johnson ... had 28 tackles in spring scrimmages, he sat out much time due to his experience level and spent time serving fellow defensive players Gatorade ... has had 16 different games in his career in which he has had a pass broken up.

In 1988: Started at cornerback to begin last year, then moved to free safety for the Virginia game and started there the rest of the season ... also started some at free safety as a freshman ... started eight games at free safety and Clemson was 7-1 in those contests ... had nine tackles and intercepted a pass in the Virginia game in his first start last year at FS ... had 62 tackles last season, second among defensive backs ... had seven PBUs which ranked third on the club and was second in punt return yards with 72 in 10 attempts ... had exactly seven tackles in each of the last three games ... had at least one PBU in six games ... had his best punt return game against Furman when he was 2-39 ... had season high 10 tackles against Wake Forest in 67 plays ... played 80 snaps against N.C. State and had four punt returns for 14 yards ... had his only blocked field goal of the season against Florida State ... had Goody's Headache Hit-of-the-Game three times last year, against Georgia Tech, N.C. State and Maryland and received the ROTC Take No Prisoners award for the Georgia Tech game ... had his only sack of the year against Virginia, when he had nine tackles ... had seven first hits against the Gamecocks, the highest first-hit total of his career.

In 1987: 16th in the nation in punt returns but not even first on his own team ... averaged 12.1 yards per punt return for the second best average in the ACC behind teammate Donnell Woolford ... led Clemson in tackles vs. Penn State with eight ... also second on the team, but third in the ACC in passes broken up with 13 ... had four in the Virginia game, a contest in which he also had a 36-yard interception return ... had his two biggest punt return games against Western Carolina and Georgia Tech ... had 94 yards on three returns against WCU, the eighth best punt return game in Clemson history ... also had 56 yards vs. Georgia Tech ... his single biggest play was a tackle however ... he combined with fellow defensive back Gene Beasley to stop James Jackson for a safety in the fourth quarter of the Georgia game that put Clemson to within two points ... had a high grade of 94 against Georgia Tech, he also was in the nineties in the WCU and Virginia Tech games ... in for 84 plays against N.C. State and 83 in the Duke game for his most participation of the year and of his career ... started every game at cornerback and averaged 64 plays per game ... in for 710 plays for the season, the most by a defensive player ... second on the team in interceptions in 1987 with four for 37 yards ... had 290 punt return yards that season, sixth highest total in Clemson history.

In 1986: Only Clemson secondary player to start at two different positions that season ... began the year as a starting cornerback and finished the year as starting free safety ... fourth in the voting for ACC Rookie of the Year ... finished the season strong with eight tackles in each of the last two regular season games, and 10 stops against Stanford in the Gator Bowl ... ACC Rookie-of-the-Week for his performance at Wake Forst, he had an interception and four tackles ... graded 90 percent for the North Carolina game, his highest grade of the season ... had eight tackles, a pass broken up and caused a fumble in that game for his best performance ... played in all but the Maryland game and had seven starts ... in for 343 plays for the season, including a high of 60 against South Carolina ... started three of the first four games at cornerback and three of the last four at free safety ... had beaten out Delton Hall for a starting right cornerback slot in the preseason, then Hall beat out Lott in the first two games of the season ... had five tackles and two PBUs against Georgia Tech in Atlanta ... Clemson's starting punt returner in three of the first four games ... had his best effort in that area against Citadel with 51 yards on five returns.

In 1985: Had a fine Spring Game of 1986 with three first hits, a tackle for loss, a PBU, an interception and two kickoff returns for 50 yards ... red-shirted 1985 as a cornerback.

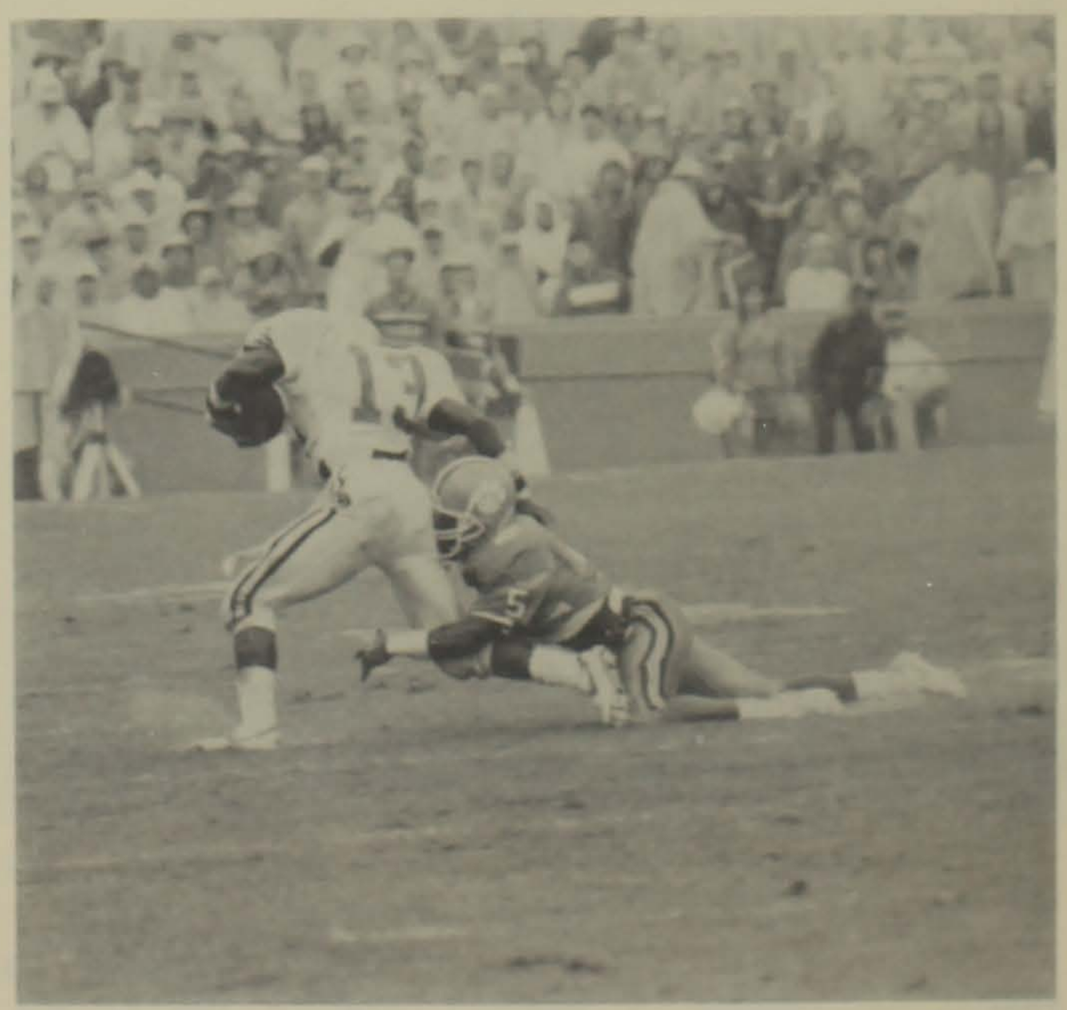

Lott is Clemson's best open field tackler and has more tackles than any other Tiger.

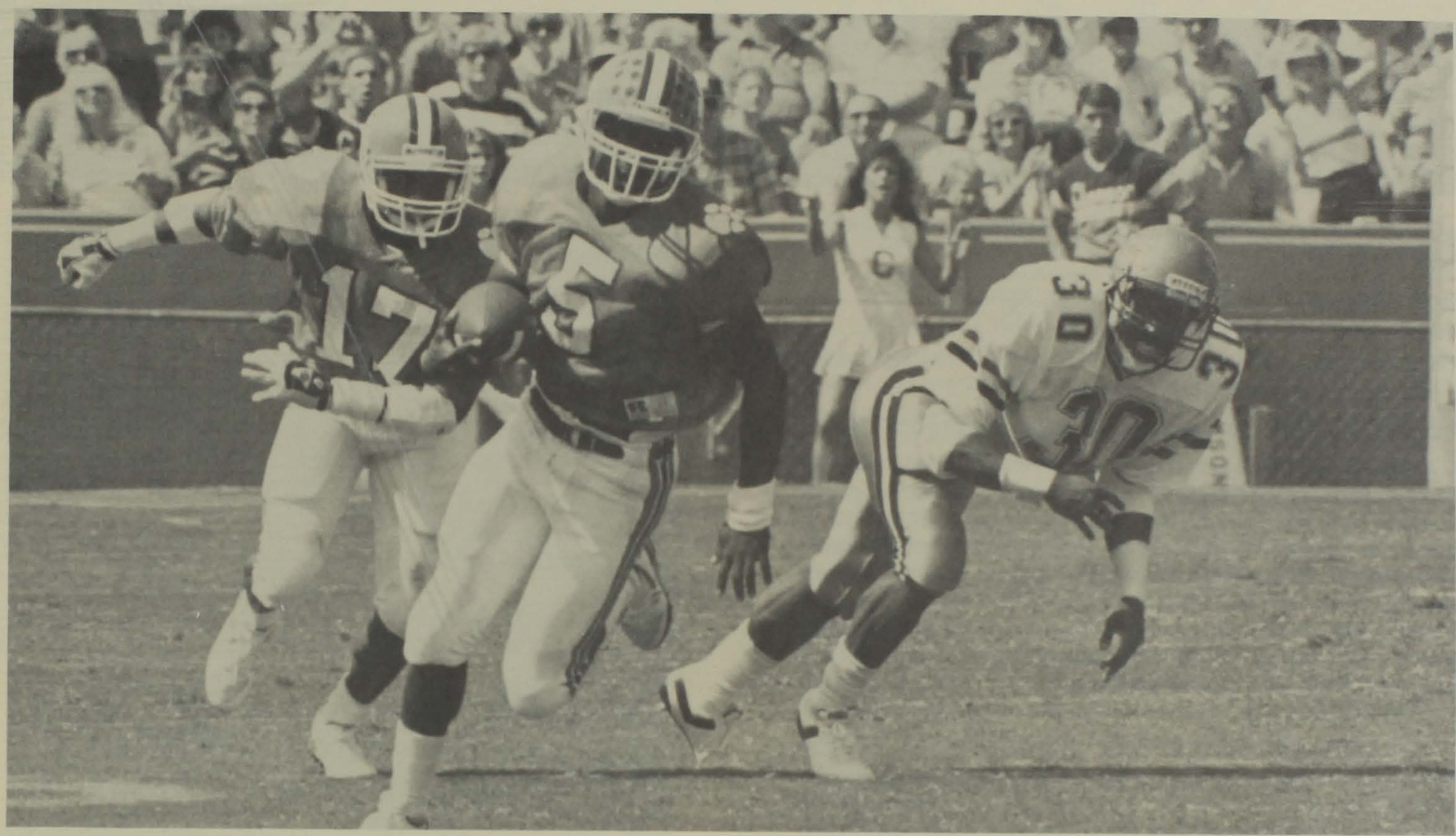

An elusive punt returner, Lott is sixth in Clemson history in punt returns.

In High School: One of two 1985 Tiger freshmen who played under Bob Boswell at A.L. Brown High School in Kannapolis, NC, Tracy Johnson was the other ... played Shrine Bowl and East/West All-Star games ... three-sport star who won three letters in football and track and a pair of monograms in basketball ... a three-time all-conference performer in track and two-time all-conference honoree in football ... helped Brown to 13-1 record and state runnerup finish ... honorable mention all-state ... competed in long jump, 200-yard, 100-yard dash, and 400-relay at sectionals, regionals and state level ... came up with 78 steals and a 14.5 point-per-game average in final year of basketball ... elected president of Student Council ... majoring in sociology ... born 1/8/67 in Concord, NC.

1986 Game By Game Stats

Date	Opponent	Pl	Hits	Ast	Tot	PBU	Int-Yds	PR-Yds
9-13	*Virginia Tech	47	1	1	2	0		2-11
9-20	*Georgia	13	3	0	3	0		3-33
9-27	Georgia Tech	3	3	2	5	2		
10-4	*Citadel	47	0	1	1	0		5-51
10-11	Virginia			Special Teams Only				
10-18	Duke	15	1	1	2	0		
10-25	N.C. State	12	2	1	3	0		
11-1	*Wake Forest	41	2	2	4	0	1-1	
11-8	*North Carolina	47	2	6	8	1		
11-15	Maryland			DNP				
11-22	*South Carolina	60	6	2	8	0		
12-27	*Stanford	58	6	4	10	1		
TOTALS		343	26	20	46	4	1-1	10-95

1987 Game By Game Stats

Date	Opponent	Plays	Hits	Ast	Tot	PBU	Int-Yds	PR-Yds
9-5	*Western Carolina	42	2	0	2	1		3-94
9-12	*Virginia Tech	57	1	1	2	0		2-12
9-19	*Georgia	60	2	3	5	0		0-0
9-26	*Georgia Tech	41	1	1	2	2		4-56
10-10	*Virginia	58	2	1	3	4	1-36	2-12
10-17	*Duke	83	3	0	3	2	1-1	
10-24	*N.C. State	84	3	1	4	0		2-33
10-31	*Wake Forest	64	4	1	5	2	1-0	2-12
11-7	*North Carolina	64	4	0	4	1	1-0	1-32
11-14	*Maryland	53	5	0	5	0		3-22
11-21	*South Carolina	64	2	2	4	1		3-(-16)
1-1	*Penn State	40	5	3	8	0		2-33
TOTALS		710	34	13	47	13	4-37	24-290

1988 Game By Game Stats

Date	Opponent	Plays	Hits	Ast	Tot	PBU	Int-Yds	PR-Yds
9-3	*Virginia Tech	53	2	1	3			
9-10	*Furman	44	2	0	2			2-39
9-17	*Florida State	61	4	0	4			
9-24	*Georgia Tech	56	1	3	4	1		
10-8	*Virginia	64	4	5	9	1	1-0	
10-15	*Duke	65	0	2	2	1		2-12
10-22	*N.C. State	80	4	1	5	1		4-14
10-29	*Wake Forest	67	5	5	10			
11-5	*North Carolina	51	0	2	2			
11-12	*Maryland	62	6	1	7			
11-19	*South Carolina	55	7	0	7	2		
1-2	*Oklahoma	67	4	3	7	1		2-7
TOTALS			39	23	62	7	1-0	10-72

*-Denotes starting assignment

CAREER STATS

Year	GP-GS	Plays	Tot	Hits	Ast	Tl-Yds	Int-Yds	PBU	CF-RF	BK	PR-Yds-Avg
1986	11-7	343	46	26	20	0-0	1-1	4	0-0	0	10- 95- 9.5
1987	12-12	710	47	34	13	2-6	4-37	13	0-0	0	24-290-12.1
1988	12-12	725	62	39	23	0-0	1-0	7	1-1	1	10- 72- 7.2
Totals	35-31	1778	155	99	56	2-6	6-38	24	1-1	1	44-457-10.4

93 Ed McDaniel

LB • 5-11 • 223 • *Sophomore
Batesburg, SC • Batesburg HS • 1VL

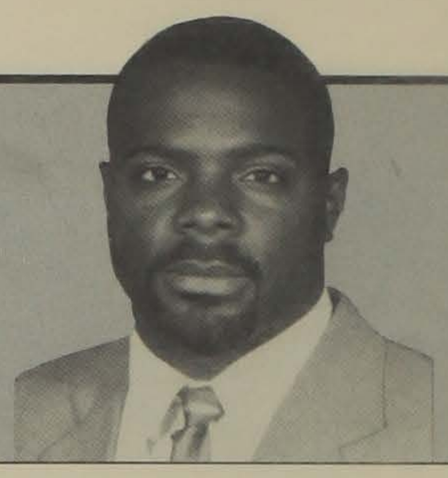

McDaniel Fact: Set a Clemson single season freshman tackle record with 104 in 1988.

Best All-Around Game: Had 14 tackles, including one for loss, against Oklahoma in last year's Citrus Bowl.

Bowl Experience: Had a team best 14 tackles, including one for negative yardage against Oklahoma.

Fall 1989 Depth Chart Position: First-team middle linebacker.

Overview: Came from virtual obscurity to lead Clemson in tackles last year as a red-shirt freshman ... just the second freshman to lead Clemson in tackles over the course of the season and the first to reach the century mark ... honorable mention All-American according to the **Sporting News** and that publication named him the fourth best freshman linebacker in the US last season ... will return as starting linebacker for this season and has a good chance to be a four-year starter ... follows in the footsteps of Jeff Davis, another 6-0 linebacker for Clemson who weighed in at 223 ... had a fine spring of 1989 with 52 tackles, including 41 first hits ... tackle total was third best on the team and he also had six tackles for loss and one sack.

In 1988: Had season high 14 tackles in the Citrus Bowl against Oklahoma to lead the team and move over the 100-mark for the season ... also had a season high nine first hits against Oklahoma ... first frosh since Henry Walls to lead Clemson in tackles and he had 14 more than number-two ranked tackler Jesse Hatcher ... did not start the first three games, but he came off the bench to register 21 tackles ... actually led the team against Virginia Tech with nine stops in 54 plays in his first career game ... had 10 tackles and two caused fumbles against Furman and won CarQuest Player-of-the-Game honors ... tied for the team lead in caused fumbles with three ... led the team in tackles against Virginia Tech (9), Duke (12), North Carolina (8) and Oklahoma (14) ... had double figure tackle games against Furman (10), Virginia (12), Duke (12) and Oklahoma ... McDaniel and Jesse Hatcher were the only Tigers to record back-to-back double figure tackle games ... played a season low 18 plays against Florida State and a high of 68 against Maryland when he had nine tackles ... in for 570 plays for the season, more than any other freshman defensive player ... had his first collegiate start at Georgia Tech and responded with eight tackles in 49 snaps ... had eight or more tackles in nine games and five or more in 11 contests.

In 1987: Red-shirt freshman who worked his way to second on the depth chart with a fine spring ... named "Biggest Surprise" Award winner spring of 1988 by the Clemson coaching staff ... had seven tackles, including a tackle for loss in the Spring Game ... had nine tackles in one spring scrimmage ... bench presses 350 pounds while his leg sled is 800 pounds.

In High School: First-team all-state choice by **The Greenville News** ... MVP in the 1986 North-South All-Star game in Myrtle Beach ... a **USA Today, Street and Smith,** and **Sporting News** honorable mention All-American ... recorded 147 tackles, three interceptions, three blocked PATs, and four fumble recoveries his senior year ... played for Gary Smaller at Batesburg-Leesville High School ... led his team to a 13-1 record and an AA Upperstate title ... majoring in sociology ... born 2/23/69.

1988 Game By Game Stats

Date	Opponent	Plays	Hits	Ast	Tot	TL-Yds	PBU
9-3	Virginia Tech	54	5	4	9		
9-10	Furman	40	6	4	10	1-2	1
9-17	Florida State	18	2	0	2	1-2	
9-24	*Georgia Tech	49	5	3	8		
10-8	*Virginia	57	5	7	12		
10-15	*Duke	51	7	5	12	1-4	
10-22	*N.C. State	53	5	4	9		1
10-29	*Wake Forest	51	3	3	6		1
11-5	*North Carolina	32	6	2	8		
11-12	*Maryland	68	7	2	9		1
11-19	*South Carolina	55	2	3	5		
1-2	*Oklahoma	42	9	5	14	1-3	
Totals		570	62	42	104	4-11	4

Note: Caused 2 fumbles vs. Furman and 1 vs. Georgia Tech
*-Denotes starting assignment.

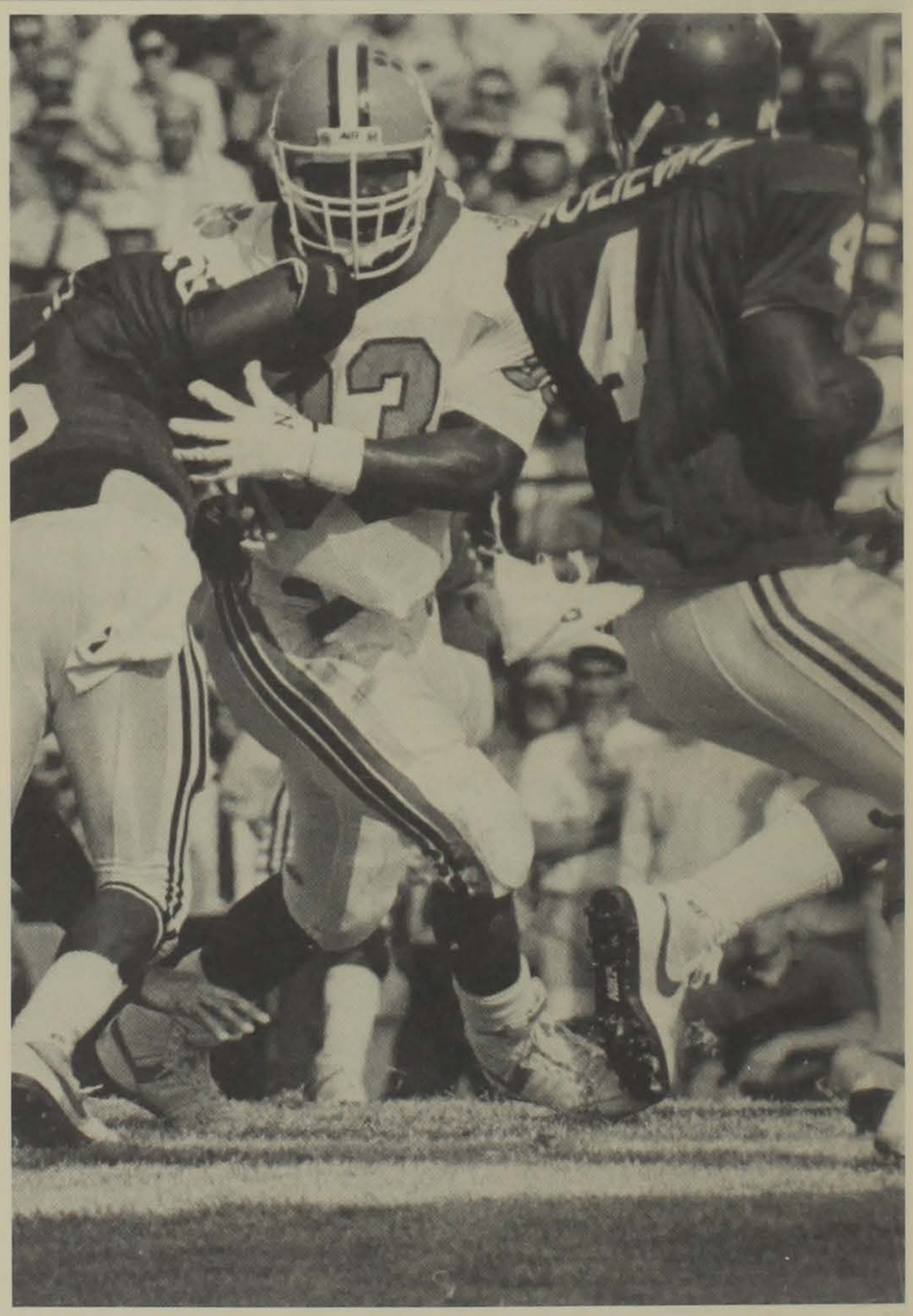

McDaniel was just the second freshman to lead Clemson in tackles over a season.

CAREER STATS

Year	GP-GS	Plays	Tot	Hts	Ast	Tl-Yds	Sacks	PBU	CF-RF
1988	12-9	570	104	62	42	4-11	0-0	4	3-1

22 Wesley McFadden

FB • 5-11 • 203 • *Senior
Chester, SC • Lewisville HS • 3VL

McFadden Fact: Registered 65 knockdown blocks last year, more than any other returning Clemson player.

Best All-Around Game: Had 226 yards rushing in 21 carries and scored two TDs at Virginia Tech in 1987, the third best single game rushing total in Clemson history.

Bowl Experience: Clemson's top rusher in the Citrus Bowl win over Oklahoma with 9-55 and has 21-93 in his two games in the backfield. Also played in 1985 Independence Bowl against Minnesota in the secondary.

Fall 1989 Depth Chart Position: First-team fullback.

Overview: One of two backs on the Clemson team with over 1,000 career rushing yards and second among active players in all-purpose rushing with 1648 yards ... perhaps Clemson's best all-purpose back in that he has been a starter at tailback and fullback and has also been a kickoff return man ... has had a 20.4 yard average as the second return man behind Joe Henderson ... a prime reason Clemson has had a top 15 ground game each of the last two years ... moved to fullback last year and had 65 knockdown blocks, which is more than any other returning Tiger ... one of the most versatile players on the squad, he earned a letter on defense in 1985 and two letters on offense (1987 and 1988) ... has missed just one game the last two years and three total games in his career ... ranked 29th in rushing in Clemson history entering the season ... had an outstanding spring of 1989 with 336 yards in just 54 attempts, a 6.2 average for his six scrimmages ... spent this past summer working for Dow Chemicals in New Orleans where he worked on barges floating down the Mississippi River ... worked with the Marine Department studying loading procedures and putting together checklists for distribution of chemicals.

In 1988: Fourth leading rusher on the 1988 team as a fullback, he began the year as a tailback ... moved to fullback when Chris Lancaster was forced to sit out the season with a neck problem ... played 389 snaps, just 31 less than starter Tracy Johnson played ... third on the team in all-purpose rushing ... he led Clemson in total kickoff return yards ... had his best game of the season against Oklahoma in the Citrus Bowl with 55 yards on nine attempts, a 6.1 average ... had a 31-yard jaunt in that game, his long run of the season ... took him six games to get used to the fullback position, but he finished with a storm ... had just 87 yards in 27 attempts (3.2) over the first six games and 56-267 in the second half of the season, a 4.8 average ... had a career high 11 knockdown blocks and 9-45 rushing and his only TD of the year against Wake Forest in his best all-around game of the season ... had five knockdowns to go with his 55 yards rushing against Oklahoma ... had seven KDs and 13-51 against South Carolina ... had 65 knockdown blocks for the year, most among returning Clemson players, even among offensive linemen ... had 37 KDs over the last five games, 7.4 per game ... played a superb game at Maryland with 108 yards in all-purpose rushing and six knockdown blocks ... had a 5.7 average on seven attempts ... had a 5.0 rushing average or better in four of the last five games ... tied with Jeff Bak for second place on the team in knockdown blocks with 65 ... lost no yardage on 83 rushing attempts last year, evidence of his powerful running and ability to hit the hole quickly.

In 1987: Honorable mention All-ACC by AP ... Clemson's second leading rusher that season and ranked third in the ACC with 74.3 yards per game ... started six games, while All-ACC runner Terry Allen started the other six ... highlight of his season was 226-yard performance against Virginia Tech in the second game of the season ... ranked in the top five in the nation in rushing after two games ... his 226 yards were most in the ACC that season and he was ACC Player-of-the-Week for the effort ... it was also the third best single game rushing total in Clemson history ... had a 10.7 average in the game, led by an 89-yard scoring run which was the third longest run from scrimmage in Clemson history and the longest in the ACC in 1987 ... led the ACC in 100-yard games with three, he also had 119 against Virginia and 101 in just 12 rushes against Maryland ... had a 44-yard touchdown run against Virginia Tech, a 49-yard run against Virginia and a 55-yard TD run against Maryland that put the game out of reach ... had 52 yards rushing and 56 in kickoff returns in the Georgia game for a fourth game over 100 in all-purpose running ... missed the Wake Forest game due to a dislocated thumb ... it allowed him just three rushes in the North Carolina game ... had just an average of 28 plays per game ... had 18 rushes in 28 plays against Virginia ... never in for more than 37 plays in a game all season and played 310 snaps for the year ... earned the Training Room Comeback Award in the spring and was also awarded the team Academic Effort Award ... his 38″ vertical leap marks only a half-inch less than running back Terry Allen's.

In 1986: Sat out the year as a tailback ... had over 300 yards in five scrimmages including 150 yards in one scrimmage in early March ... the leading rusher in the Spring Game with 46 yards on 13 carries for the Orange team ... named most improved running back for spring practice in 1987.

McFadden had 65 knockdown blocks in 1988, more than any other returning Tiger.

In 1985: Reserve defensive back who won academic effort award in spring of 1986 ... backup right cornerback behind Delton Hall from the fourth game until the end of the 1985 season ... had a season high five tackles against Wake Forest on 30 plays ... had his most action of the year against North Carolina when he was in for 37 plays and graded at 92 percent ... had three tackles in that game ... did not play in the first game and the last game, but those were the only ones he missed all season ... at Kentucky he saw his first real action and was in for 23 plays and made four tackles ... had one pass deflection, it came in the N.C. State game ... in for 143 plays for the season, an average of 14 plays per game.

In High School: Two-time all-state performer for Jimmy (Moose) Wallace at Lewisville High School ... versatile athlete as he earned four varsity letters on the gridiron and three as a member of the track team ... member of the Shrine Bowl squad ... selected all-conference and All-Upper State three years ... helped lead Lewisville to Upper State title his final two years as a prepster ... honored as Back-of-the-Year three times ... led Lewisville to conference crown in '83 and '84 ... majoring in marketing ... born 1/25/67 in Chester, SC.

1987 Game By Game Stats

Date	Opponent	TP	Att	Yds	Avg	TD	KO-Yds
9-5	Western Carolina	22	10	63	6.3	2	1-21
9-12	*Virginia Tech	36	21	226	10.7	2	0-0
9-19	Georgia	28	12	52	4.3	0	2-56
9-26	*Georgia Tech	37	19	92	4.8	0	0-0
10-10	Virginia	28	18	119	6.6	0	1-10
10-17	*Duke	29	7	22	3.1	0	1-16
10-24	N.C. State	16	4	9	2.1	0	2-23
10-31	Wake Forest			DNP—Dislocated thumb			
11-7	North Carolina	12	3	18	6.0	0	0-0
11-14	*Maryland	20	12	101	8.4	1	0-0
11-21	*South Carolina	50	19	41	2.2	1	0-0
1-1	*Penn State	32	12	38	3.2	0	2-59
Totals		310	137	781	5.7	6	9-185

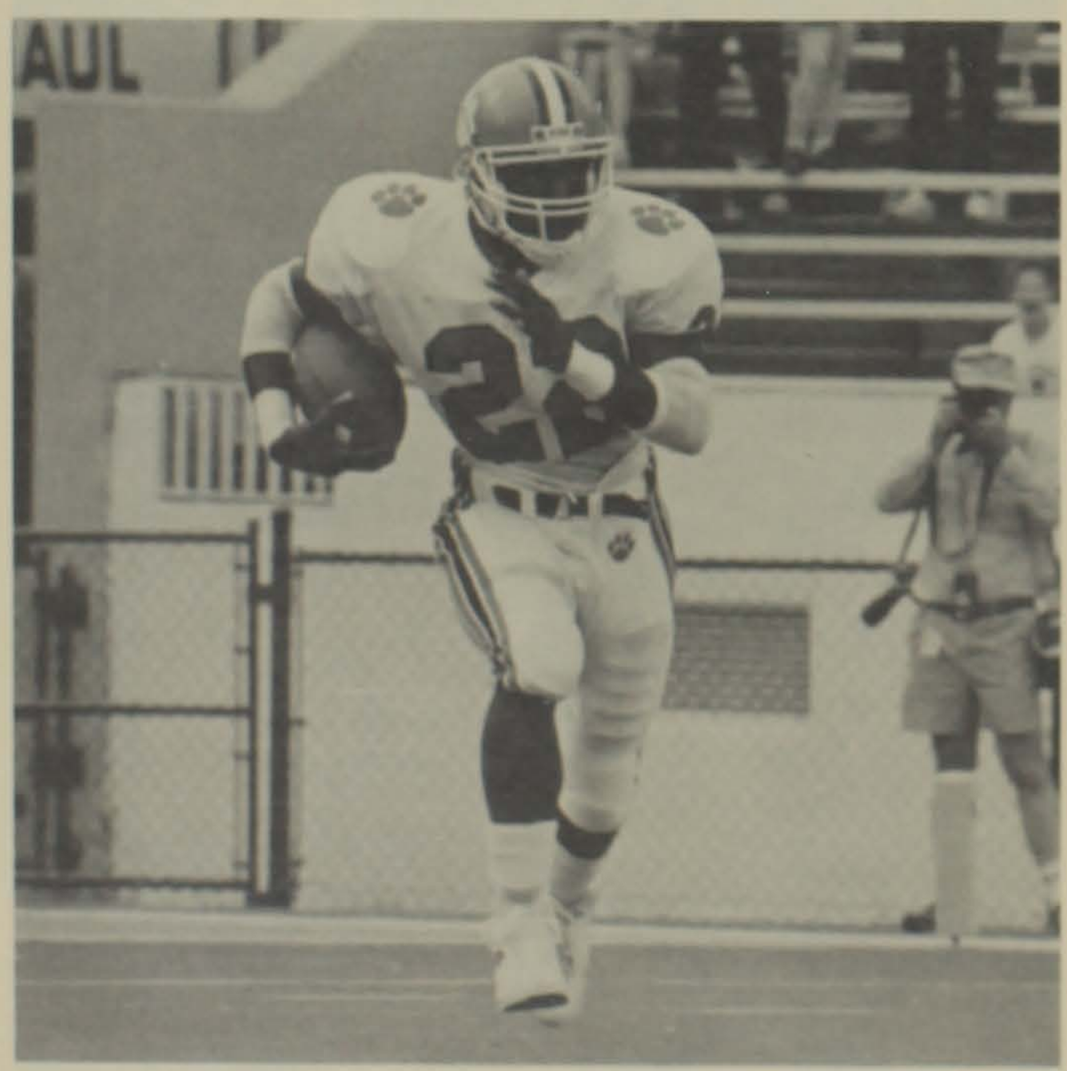

McFadden has 509 yards in kickoff returns and has averaged over 20 yards per return.

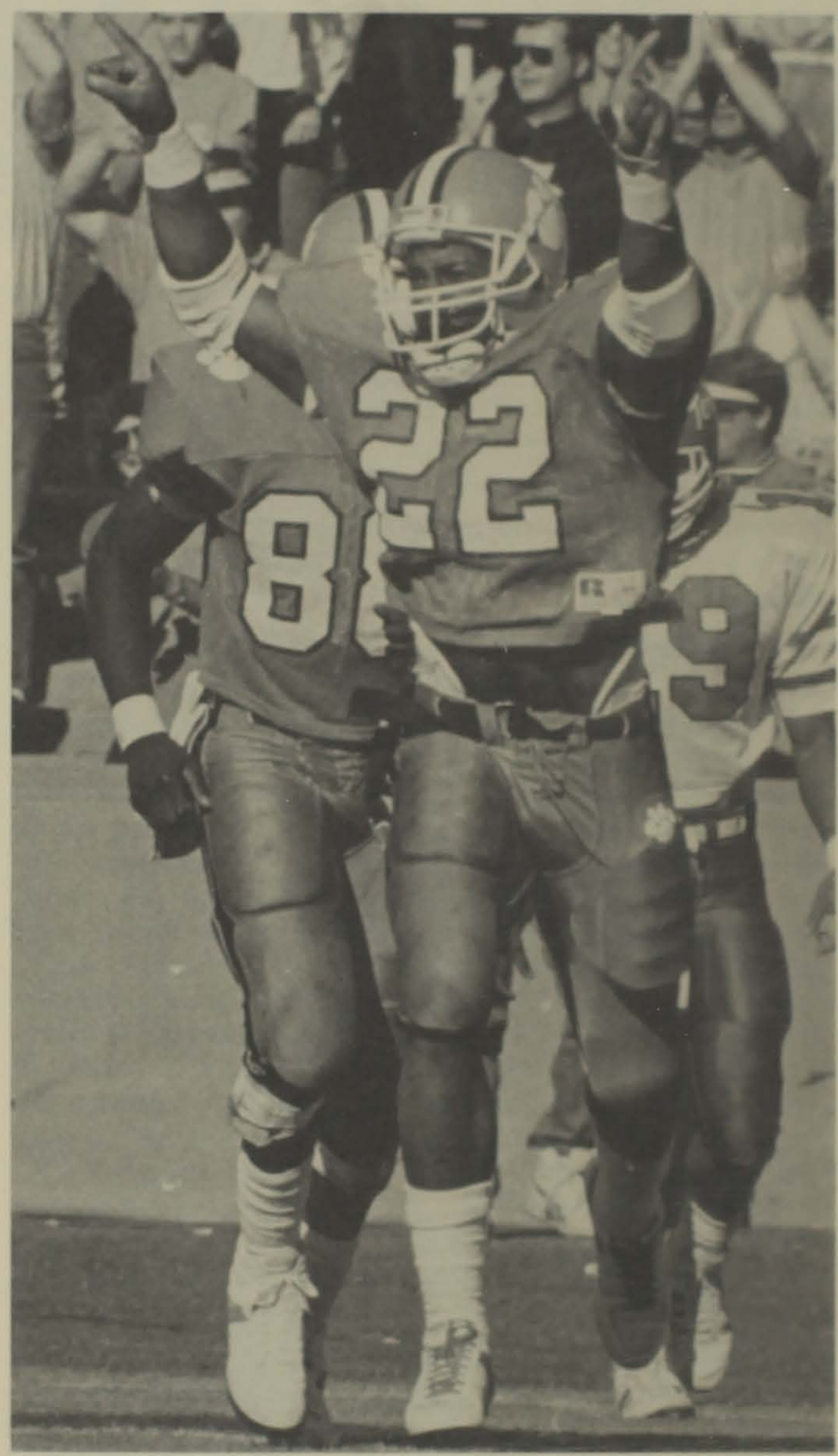

The native of Chester, NC worked for Dow Chemical this past summer.

1988 Game By Game Stats

Date	Opponent	TP	KD	Att	Yds	Avg	TD	LG	KOR-Yds
9-3	Virginia Tech	21	3	5	17	3.4	0	10	
9-10	*Furman	41	4	9	38	4.1	0	9	2-47
9-17	Florida State	19	4	2	5	2.5	0	3	1-0
9-24	Georgia Tech	29	3	4	11	2.8	0	6	1-16
10-8	Virginia	8	4	2	2	1.0	0	2	1-24
10-15	Duke	18	4	5	14	2.8	0	7	3-48
10-22	N.C. State	54	6	12	45	3.7	0	11	1-26
10-29	*Wake Forest	49	11	9	45	5.0	1	13	2-47
11-5	North Carolina	35	8	6	31	5.2	0	10	
11-12	Maryland	33	6	7	40	5.7	0	15	3-68
11-19	South Carolina	50	7	13	51	3.9	0	15	
1-2	Oklahoma	32	5	9	55	6.1	0	31	2-48
Totals		389	65	83	354	4.3	1	31	16-324

*-Denotes starting assignment

CAREER STATS

Year	GP-GS	Plays	Att	Yds	Avg	TD	LG	Rec	Yds	TD	KOR-Yds-Avg	All-Purpose Att-Yds
1985	10-0	143					Had 20 tackles as defensive back					
1987	11-6	310	137	781	5.7	6	89	1	4	0	9-185-20.5	147-970
1988	12-2	389	83	354	4.3	1	31	0	0	0	16-324-20.0	99-678
Totals	33-8	842	220	1135	5.2	7	89	1	4	0	25-50920.4	246-1648

81 Otis Moore

DT • 6-3 • 271 • *Senior
Augusta, GA • Westside • 3VL

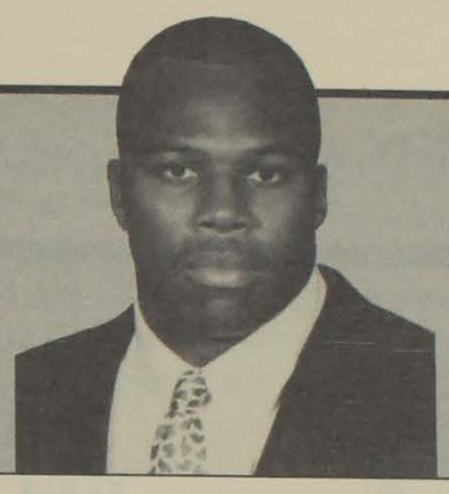

Moore Fact: Ranked in a tie for 15th in Clemson history in quarterback sacks with 7.5.

Best All-Around Game: Had a career high seven tackles, including a sack at N.C. State in 1988.

Bowl Experience: Has played as a reserve in each of the last three bowl games and has four total tackles.

Fall 1989 Depth Chart Position: First-team left defensive tackle.

Overview: Reliable, consistent defensive tackle who has started at least one game in each of the last three seasons ... in for 976 plays in his career, more than any other active defensive down linemen ... will be counted on for team leadership, especially on defense ... has been a part of three conference championship teams and three bowl wins ... has 13 career tackles for loss in Clemson's deep system, second among active players ... actually had his most tackles for the course of a season in 1986, his freshman year ... played at least 19 plays in every game last year and has played double figures in plays in 34 of his 36 games ... has never missed a game in his Clemson career, even though he was in for just one snap against Georgia Tech in 1987 ... has made at least one tackle in 31 of his 36 games ... had a solid spring of 1989 with 34 tackles and three tackles for loss.

In 1988: Reserve defensive tackle most of the season, but he still saw action for 303 plays ... had a career high seven tackles at N.C. State, and also registered a tackle for loss ... had his tackles for loss against Furman, Wake Forest and North Carolina ... started two of the first three games, then was a sub over the last nine, but played at least 19 plays in those nine games.

In 1987: Had 23 tackles, but five were for negative yardage ... also had three quarterback sacks as a reserve ... started one game, the N.C. State contest ... in for 48 plays in that game, his most action of the year, but not his career high ... had five stops in the North Carolina game for his high game ... had a tackle for loss in three of the last four regular season games ... had his best game in terms of film grade from the coaches against Wake Forest with a 74 percent mark on 26 plays ... played in every game, but made just one play in the Georgia Tech contest ... he injured an ankle in the first half of that game and could not return.

In 1986: Split the season as a starter at defensive tackle, he tied for second on the club in sacks with four ... played more snaps than any other Clemson defensive lineman in 1986 ... had Clemson's only sack in the Gator Bowl ... fifth among the down linemen in tackles for the season ... got his chance to play early in the season when Raymond Chavous was injured at Georgia Tech ... had his best game at N.C. State when he had six tackles ... had at least one tackle in every contest but the Georgia game ... had four tackles with one sack and a pass broken up at Wake Forest in his best all-around game ... had a winning grade nine times ... in for 377 plays for the season with a high of 59 plays at Virginia, more than any other lineman.

In 1985: Red-shirted 1985 as tackle ... moved to inside lineman slot in Spring 1986 ... put on 15 pounds to handle the position.

In High School: Played at Westside High School for Donald Fendley ... played for two regional championship teams that posted two-year mark of 22-3 ... selected for North-South team in Georgia ... named first-team All-CSRA as a junior and senior ... recipient of the Robert L. Banks Blocking Trophy ... a five-time letterwinner at Westside, including three monograms in football and two in varsity basketball ... majoring in industrial education ... born 4/26/67 in Augusta, GA.

1986 Game By Game Stats

Date	Opponents	Plays	Hits	Ast	Tot	TL-Yds	Sacks
9-13	Virginia Tech	8	1	1	2		
9-20	Georgia	25	0	0	0		
9-27	Georgia Tech	33	1	1	2		
10-4	*Citadel	51	2	1	3	1-4	1-4
10-11	*Virginia	59	2	1	3	1-3	1-3
10-18	*Duke	38	2	0	2		
10-25	*N.C. State	37	2	4	6		
11-1	*Wake Forest	31	2	2	4	1-2	1-2
11-8	North Carolina	22	2	0	2		
11-15	Maryland	28	2	0	2	1-1	
11-22	South Carolina	21	1	0	1		
12-27	Stanford	24	3	0	3	1-7	1-7
TOTALS		377	20	10	30	5-17	4-16

1987 Game By Game Stats

Date	Opponent	Plays	Hits	Ast	Tot	TL-Yds	Sacks
9-5	Western Carolina	27	0	0	0		
9-12	Virginia Tech	12	1	0	1	1-1	
9-19	Georgia	18	1	1	2		
9-26	Georgia Tech	1	0	0	0		
10-10	Virginia	20	2	0	2		
10-17	Duke	27	2	1	3	1-2	1-2
10-24	N.C. State	48	1	2	3		
10-31	*Wake Forest	26	1	0	1	1-6	1-6
11-7	North Carolina	36	3	2	5		
11-14	Maryland	35	1	0	1	1-1	
11-21	South Carolina	31	2	2	4	1-6	1-6
1-1	Penn State	15	1	0	1		
TOTALS		296	15	8	23	5-16	3-14

1988 Game By Game Stats

Date	Opponent	Plays	Hits	Ast	Tot	TL-Yds	Sacks
9-3	Virginia Tech	25	1	1	2		
9-10	*Furman	27	1	1	2	1-3	
9-17	*Florida State	31	0	1	1		
9-24	Georgia Tech	23	1	0	1		
10-8	Virginia	24	1	0	1		
10-15	Duke	19	0	1	1		
10-22	N.C. State	31	3	4	7	1-2	
10-29	Wake Forest	24	1	4	5		
11-5	North Carolina	21	2	1	3	1-3	.5-3
11-12	Maryland	24	0	0	0		
11-19	South Carolina	20	1	0	1		
1-2	Oklahoma	34	0	0	0		
TOTALS		303	11	13	24	3-8	.5-3

*-Denotes starting assignment

CAREER STATS

Year	GP-GS	Plays	Tot	Hits	Ast	Tl-Yds	Sacks	CF-RF	PBU
1986	12-5	377	30	20	10	5-17	4-14	0-1	2
1987	12-1	296	23	15	8	5-16	3-14	0-0	2
1988	12-2	303	24	11	13	3-8	.5-3	0-1	1
Totals	36-8	976	77	46	31	13-41	7.5-31	0-2	5

TERRY ALLEN — See Page 33.

32 MITCH BELTON

5-8, 182, *Junior, 1VL, CB
Columbia, SC Richland NE HS

Belton Fact: *Has the second best power ratio (strength/weight) on the team, only Terry Allen has a higher total.*
Bowl Experience: *Played on special teams in 1989 Florida Citrus Bowl against Oklahoma*
Fall 1989 Depth Chart Position: *Second-team right cornerback behind Dexter Davis.*

At Clemson: Hard working walk-on who was a vital member of Clemson's special teams in 1988 ... saw action in all 12 games on special teams, he had five special teams tackles ... played cornerback against Virginia Tech in the opener for his first action in the secondary in his career ... severely burned an arm in high school when radiator cap in his car exploded ... he was on his way to a South Carolina football game ... sat out 1986 at Clemson ... had a fine spring 1989 workout, he had 22 tackles in six spring scrimmages ... 16 of those tackles were first hits ... also broke up a pass, blocked two kicks and had an interception which he returned for 20 yards during spring drills ... bench presses 335 pounds, a 75 pound improvement since 1987 ... quite an accomplishment considering he is only 182 pounds ... has upped his leg-sled mark by 120 pounds, it now stands at 720 ... power cleans 265 pounds ... has a 29″ vertical jump.
In High School: Played for Dean Fowble at Richland Northeast in Columbia, SC ... earned two letters in football and four in wrestling, which accounts for his strength ... played on a Richland NE team that won the conference championship ... majoring in management ... born 3/31/68 in Columbia, SC.

85 MIKE BERRY

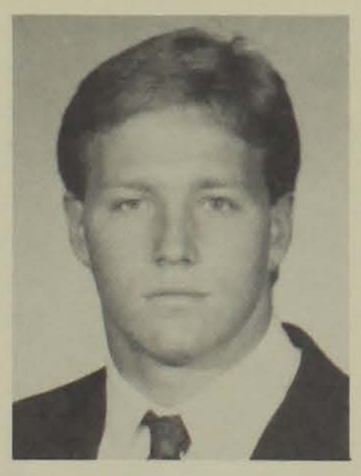

6-3, 230, Sophomore, SQ, TE
Sumter, SC Thomas Sumter HS

Berry Fact: *Runs the 40 in 4.73, best among the Clemson Tiger ends.*
Fall 1989 Depth Chart Position: *Third-team tight end.*

At Clemson: Walked on for the Tigers in the fall of 1988, his hard work in practice and in the weight room has earned him a spot on the Clemson depth chart ... worked out at linebacker in 1988, he moved to tight end before spring practice ... did well as a blocker during spring workouts, he had two receptions in scrimmages for a gain of 16 yards ... strongest, quickest tight end on the 1989 roster, his bench press mark of 360 pounds leads all Tiger tight ends ... leads tight ends in the vertical jump with a 33½″ mark, that figure is tied for the eighth best on he entire Clemson team ... did not appear in a game last fall.
In High School: All-sport athlete at Thomas Sumter Academy in Sumter, SC, he lettered in football, basketball, baseball, and track ... played both sides in football, the first game of his senior season he rushed for four touchdowns and 208 yards, the next game he started at linebacker ... never lost an event in track, he ran the 100 and 200 meters and threw the shotput ... majoring in financial management ... born 2/13/69 in Charleston, SC.

61 SCOTT BEVILLE

6-2, 224, *Junior, 1VL, SN
Ocala, FL Forest HS

Beville Fact: *Has played linebacker, center and tight end in his career.*
Fall 1989 Depth Chart Position: *First-team snapper for all kicks.*

At Clemson: Served as the Tigers' snapper in 1988, he saw action for 77 special team plays and 38 PATS special team plays ... had five special teams tackles for the season, four were first hits ... snapper for second-team All-ACC kicker Chris Gardocki on 32 field goal attempts and 45 punts ... has worked hard in the weight room since coming to Clemson, improving his bench press by 80 pounds.
In 1987: Third-team middle linebacker heading into the fall of 1987, he suffered a knee injury in August practice that sidelined him for most of the season ... moved to tight end during the fall and saw four plays of action from that position.
In 1986: Red-shirted the 1986 season as a linebacker, but he had a fine performance in the spring scrimmages ... did not play in the Spring Game due to a knee injury suffered in the last scrimmage ... had nine tackles in the March 27 scrimmage, second best total on the day and had two other scrimmages of five tackles.
In High School: All-state performer who played for Jim Simmons at Forest High School ... played quarterback during his first two years of high school ... started every game for four straight years ... led prep team with 135 tackles at linebacker his senior season ... chosen FHS's most valuable defensive player for 1985 ... also lettered in baseball ... majoring in management ... born 12/18/68 in St. Augustine, FL.

CAREER STATS

Year	GP-GS	Plays	KDs	Tackles
1987	1-0	4	0	0
1988	12-0	*77	0	5
Totals	13-0	*81	0	5

*Includes special teams on punts and field goals.

99 ROB BODINE

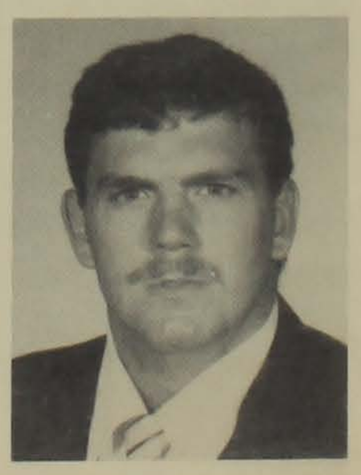

6-0, 235, *Sophomore, SQ, MG
Velva, ND Velva HS

Bodine Fact: *Only walk-on listed on the first two teams of the depth chart.*
Fall 1989 Depth Chart Position: *Second-team middle guard.*

At Clemson: Walked on for the Tigers in the fall of 1988, he spent the season working out with the running backs ... moved to the defen-

sive line during the spring, his hard work moved him up to the second team at the middle guard slot ... did well in spring scrimmages, he had 24 tackles, including one for loss ... also had a quarterback pressure during the spring ... one of the strongest members of the Clemson team, his leg sled mark is the seventh best on the squad at 840 pounds ... tied for 10th on the team in the power clean with a 285-pound figure ... has a 27½" vertical jump ... did not appear in a game in 1988.

In High School: Played for Randy Gleave at Velva High School in Velva, ND ... graduated in 1987 and attended the University of North Carolina for a year ... majoring in agricultural economics at Clemson ... born 3/3/69.

24 DOUG BOLIN

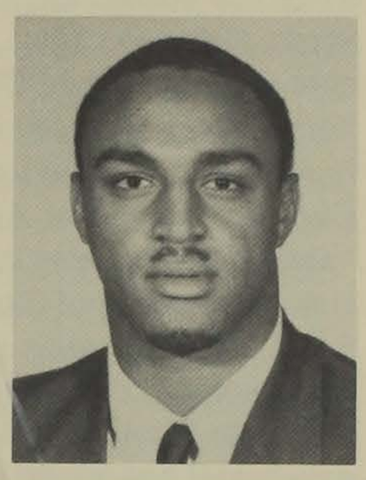

6-0, 225, *Sophomore, RS, FB
Blacksburg, SC Blacksburg HS

Bolin Fact: *Has the highest bench press figure among Clemson fullbacks, 350 pounds.*
Fall 1989 Depth Chart Position: *Fourth-team fullback.*

At Clemson: Red-shirted the 1988 season as a running back, but gained valuable experience this past spring ... had 20 carries in spring scrimmages, gaining 58 yards ... strong athlete who has worked hard in the weight room ... his 800-lb leg-sled mark is tied for 19th on the team and is a 290-lb improvement since his freshman year ... sat out the 1987 season due to Proposition 48 so he has not played a competitive football game against outside competition in two years.

In High School: USA Today honorable mention All-American ... Associated Press and **Greenville News** all-state ... **Orlando Sentinel** Dixie Dozen honorable mention ... honorable mention **Bally** All-American ... Adidas All-American ... earned 12 letters in high school including four in football, four in basketball, and four in track ... two-time 1,000-yard rusher for Johnny Gibson at Blacksburg High School ... took his high school to a 10-3 record and lost in overtime in the Upperstate Championship ... 1986 Shring Bowl standout ... voted top offensive back, offensive player, and team captain at Blacksburg High ... Max Emfinger listed him in the top 10 in the south at his position ... Joe Terranova called him "the most underrated tailback in America" ... majoring in industrial education ... born 11/28/67.

65 BRUCE BRATTON

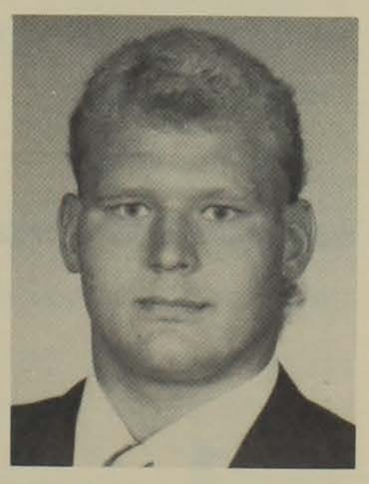

6-4, 255, *Sophomore, 1VL, OT
Gaffney, SC Gaffney HS

Bratton Fact: *Member of Athletic Academic honor roll with a 3.57 GPA in the spring semester last year.*
Fall 1989 Depth Chart Position: *First-team left tackle.*

At Clemson: Reserve left tackle, he played behind seniors Frank Deluliis and Ty Granger ... saw action in 44 plays from scrimmage, with a high of 16 plays in the season opener against Virginia Tech ... in for 10 plays against Duke, he also saw action in the Furman, Georgia Tech, Wake Forest, North Carolina and Maryland contests ... strong athlete whose power clean (300 lbs) is second among offensive lineman and tied for sixth on the team ... his leg-sled mark (820 lbs) ties for ninth ... leads the offensive line in flexibility, he can sit and reach 10¼" past his hands, the fourth best figure on the team ... earned a 3.07 grade point ratio in industrial engineering for the 1988-89 academic year and was a member of the honor roll for the second straight year.

In 1987: Red-shirted the 1987 season ... missed most of spring practice with a knee injury ... as a freshman, his power clean and leg-sled figures were among the team's best.

In High School: Touted as the state's top offensive lineman by many ... consensus all-state choice ... **USA Today** and **Sporting News** honorable mention All-American ... offensive captain and a three-year starter for A.L. Curtis at Gaffney High ... earned three letters in football and one in wrestling for the Indians ... outstanding student with a 3.7 GPA, graduated fifth in a class of over 400 ... Max Emfinger rated him as the 17th best offensive guard in the South ... 1986 Shrine Bowl starter ... major reason for Gaffney's strong rushing attack that led them to two AAAA State Championships ... industrial engineering major ... born 10/1/69.

CAREER STATISTICS

Year	GP-GS	Plays	KDs
1988	7-0	44	0

DOUG BREWSTER — See Page 35.

51 MIKE BROWN

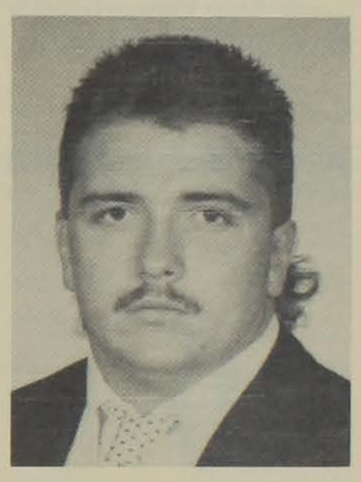

6-2, 242, *Sophomore, SQ, C
Pell City, AL Pell City HS

Brown Fact: *Named most improved offensive lineman for Spring of 1989.*
Fall 1989 Depth Chart Position: *Second-team center.*

At Clemson: Reserve tight-end in 1988, he moved over to center during spring drills ... listed as the number-two center heading into fall practice ... played one snap at tight end in one game in 1988 ... has worked hard in the weight room, he currently is among the team leaders in the bench press (430 lbs), power clean (300 lbs), and the leg sled (870 lbs) ... his 6.61 power ratio (bench press + power clean + leg sled divided by body weight) is best by an offensive lineman since 1985 ... has increased his bench press mark 90 pounds since August of 1987, he has also upped his leg sled by 180 pounds ... came to Clemson as a defensive end, he red-shirted the 1987 season at tight end ... only returning player from Danny Ford's home state, Alabama.

In High School: All-State selection in talent-rich Alabama ... earned three monograms, all in football ... Most Valuable Defensive Lineman on his high school team ... played for Lyle Parnell at Pell City High and went 11-3 his senior year ... named permanent team captain his senior year ... also chosen club's outstanding defensive lineman ... chosen to Super Seniors of Alabama, and Lindy's Southeastern Guide to Bluechips ... three-year starter for club that was 27-3 during Brown's career ... averaged 15 tackles a game his senior year ... had 15 tackles, two sacks and two fumble recoveries in best game of his career ... majoring in recreation and park administration ... born 3/15/69 in Pell City, AL.

23 NORRIS BROWN

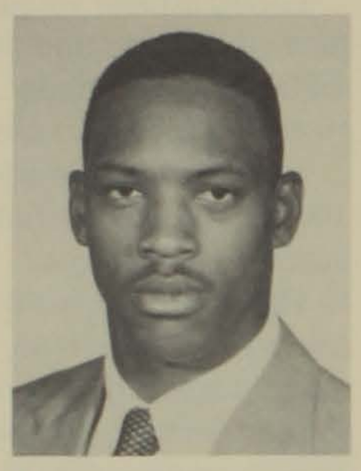

6-0, 183, *Freshman, RS, FS
Conway, SC Conway HS

Brown Fact: *Has a 37-inch vertical jump, best by a Clemson defensive back since 1985.*
Fall 1989 Depth Chart Position: *Second-team free safety behind James Lott.*

At Clemson: Red-shirt defensive back in 1988 ... extremely strong for his size, his power ratio (strength based on bodyweight) ranks seventh on the team ... third on the team in the standing broad jump with a 127″ mark ... fourth in the vertical jump on the entire team with a 37″ mark ... has the speed to go with his strength and agility, his 4.6 40-yard dash time is ranked among the top 10 on the 1989 squad ... did well in spring scrimmages, averaging five tackles per scrimmage ... tied for the team lead in passes broken up during the spring, he had three.
In High School: One of eight Shrine Bowlers to select the Tigers in 1988 ... a member of **The (Columbia) State** all-state team ... also chosen all-state by **The Greenville News** ... a member of Max Emfinger's **National High School Recruiting Service's** national top 375 ... recorded 68 tackles as a senior ... also had three fumble recoveries including one for a touchdown, three interceptions, and four passes broken up ... majoring in management, born 12-15-69 in Conway, SC.

10 DeCHANE CAMERON

6-0, 191, *Sophomore, SQ, QB
LaGrange, GA LaGrange HS

Cameron Fact: *Threw longest TD pass by a Clemson player in seven years last year when he fired 79-yard scoring strike to Gary Cooper against Duke.*
Fall 1989 Depth Chart Position: *Tied for first-team quarterback with Chris Morocco and Michael Carr.*
Best All-Around Game: *Had 107 yards in total offense against Duke in just seven snaps.*

At Clemson: Third-team quarterback in 1988 who will contend for the starting slot in 1989 ... he saw action in four games and 15 snaps last season ... threw only two passes all season, he completed one ... that one completion was for 79 yards against Duke and was the sixth longest pass thrown by a Tiger ... Cameron threw the pass early in the game while lined up in the tailback slot ... took the handoff from Rodney Williams and passed it to wide receiver Gary Cooper for 79 yards and a touchdown ... his efficiency rating for that game was 760.3 ... also had 28 yards rushing in the game he had over 100 yards in total offense on the afternoon ... also saw action in the season opener against Virginia Tech, and against Wake Forest and North Carolina ... has competed against Vince Sutton, now with Alabama ... led the quarterbacks in rushing and passing during 1989 spring drills, he gained 162 yards on 50 carries on the ground and completed 17 passes for 179 yards ... had best spring game of Tiger QBs in that he guided offense to 192 yards and three TDs ... strongest quarterback at Clemson since 1985 with a 325 lb. bench press mark ... his power ratio is also tops for a QB since 1985 at 6.67 ... leads current quarterbacks in the power clean at 253 lbs.

In 1987: Red-shirted the 1987 season but was thrown into the fire during the spring of 1988 when he took over for an injured Rodney Williams in the Spring Game ... completed 11 of 22 passes and rushed for 41 yards in that contest ... named most improved quarterback for the spring ... had arthroscopic knee surgery after spring practice of 1988.
In High School: Columbus Area Offensive Player-of-the-Year ... first-team **Atlanta Journal** All-State and participated in the Georgia North-South game ... National High School Football Recruiting service rated him as the 11th best option quarterback in the South ... completed 97 of 155 passes for 1,324 yards as a senior ... also rushed for 317 yards and seven TDs ... totaled over 1,700 yards as a junior ... high school teammate of Clemson outside linebacker John Johnson ... helped team to North Georgia Championship and 6-4A region title four times ... played for Gary Guthrie at LaGrange High ... won the Curren-Sloan Easly Award at LaGrange for his attitude and work habits ... first became interested in Clemson watching fellow Georgian Homer Jordan lead Clemson to victory over Nebraska in the Orange Bowl ... had a cousin pass away in a car accident a few years ago and Cameron dedicates his play to that cousin who helped him get started in football ... middle of five children ... took up football at age seven and has never played a position other than QB ... wears a younger brother's T-shirt for good luck during games ... scored winning TD in a double overtime game for his top high school thrill ... patterns his play after Don McPhearson and Jim McMahon ... earned three letters in football ... majoring in accounting ... born 3/7/69 in LaGrange, GA.

1988 Game By Game Stats
Passing

Date	Opponent	TP	Comp	Att	Yds	Int	TD	Pct	Rushing Att-Yds
9-3	Virginia Tech	3	0	1	0	0	0	.000	1-–4
9-10	Furman		DNP						
9-17	Florida St.		DNP						
9-24	at Ga. Tech		DNP						
10-8	at Virginia		DNP						
10-15	Duke	7	1	1	79	0	1	1.000	2-28
10-22	at N.C. State		DNP						
10-29	at W. Forest	3	0	0	0	0	0	.000	
11-5	North Carolina	2	0	0	0	0	0	.000	
11-12	at Maryland		DNP						
11-19	South Carolina		DNP						
1-2	Oklahoma		DNP						
Totals		15	1	2	79	0	1	.500	3-24

CAREER STATISTICS

Year	GP-GS	Plays	Comp-Att	I	Yds	TD	Pct	Eff	Rushing Att	Yds	Avg	TD
1988	4-0	15	1-2	0	79	1	.500	546.8	3	24	8.0	0

1 MICHAEL CARR

6-0, 187, *Freshman, RS, QB
Amite, LA Amite HS

Carr Fact: *Ran a 4.56 in the 40-yard dash last spring (on grass), the fastest time ever recorded by a Clemson quarterback.*

Fall 1989 Depth Chart Position: *Tied for first-string quarterback with Chris Morocco and DeChane Cameron.*

At Clemson: One of Clemson's top recruits in 1988, he broke his left arm in an August 16th preseason scrimmage ... had to have surgery the next day and was forced to red-shirt the season ... had a metal plate installed and was not back at practice until late October ... practiced with the team and was scout team quarterback that prepared Clemson's defense for Oklahoma ... reminds many of Jamielle Hollaway so he gave Tigers good practice ... one of 14 children in his family, there are nine men and five women ... Doug Williams is his favorite pro athlete ... came to Clemson because of its winning tradition ... has played quarterback since his sophomore year of high school ... wore number-13 in high school, he is not superstitious ... chose 13 in high school because he tried to emulate Dan Marino's quick release ... gained considerable experience during the spring of 1989, he was named Most Improved Quarterback for his efforts ... participated in five spring scrimmages, he had 12-37 passing (.308) for 138 yards and 44-110 yards rushing ... was 3-11 for 28 yards in the spring game, but had 12 rushes for 45 yards ... at the controls for five possessions in the spring game and his unit had the ball for 46 plays and 21:12 off the clock, more time of possession and plays than any other QB (each QB had five possessions).
In High School: Selected to the **Parade** All-America team ... also a member of the **Bally** All-America team ... **USA Today** State Player-of-the-Year in Louisiana ... **SuperPrep Magazine** All-American as well as All-Southwest ... **Orlando Sentinel** Dixie Dozen All-American ... **Lindy's** Louisiana Blue Chip, All-Louisiana, and third-team All-South as a strong safety ... a member of **USA Today's** top 100 ... **The (LA) Times Picayune** top 16 choice ... **Atlanta Constitution's** Top 35 in the Southeast selection ... a member of Joe Terranova's Who's Who ... Max Emfinger's Top 300 Selection and Preseason national Nifty Top 550 teams, also rated as the nation's 62nd best player and third best quarterback by Emfinger ... his senior year stats included 70-131 passing for over 1,400 yards and 20 touchdowns ... only one of those 131 attempts was intercepted ... also rushed for 988 yards and 15 touchdowns ... all-state two years and selected State MVP his senior season ... led Amite to a 12-1-1 record his senior year and 44-4-1 throughout his career ... majoring in industrial education ... born 2/8/69 in Indy, LA.

GARY COOPER — See Page 36.

DEXTER DAVIS — See Page 38.

7 CHIP DAVIS

5-10, 200, Senior, WR, 3VL
Evans, GA Evans Comprehensive HS

Davis Fact: *Joins Ray Williams as the only Tigers to catch a TD pass and throw one in the same season in the decade of the 80s.*
Fall 1989 Depth Chart Position: *Second-team split end.*
Bowl Experience: *Played as defensive back in 1986 Gator Bowl and as reserve wide out in 1988 and 1989 Citrus Bowls.*
Best All-Around Game: *Caught three passes for 42 yards and completed a 48-yard pass against North Carolina last year.*

At Clemson: One of only three active Clemson players to have lettered at an offensive and defensive position ... tried his hand at passing in 1988 and completed both of two attempts for 109 yards ... connected with Gary Cooper on 61-yard touchdown pass off a reverse vs. Florida State, the longest grab of Cooper's career ... best receiving game was against North Carolina when he grabbed three for 42 yards ... also completed a 48-yard pass that game ... he took the pitch from Rodney Williams and hit Gary Cooper in the numbers to set up the Tigers' first touchdown ... caught the winning touchdown at Virginia with 1:52 remaining in the game ... it was a 14-yarder on the third down that enabled the Tigers to keep the longest active winning streak of one team over another alive as they defeated the Cavaliers 10-7 ... in for 268 plays for the season, he graded out at 80 percent or better in 11 games ... had his only career start in the win over Duke, he also saw the most action of his career in that contest (35 plays) and had his highest coaches grade (94 percent) ... second only to Rodney Williams in passing yardage in 1988 ... had 12 knockdown blocks for the season ... leads wide receivers and ranks sixth on the team in the leg sled (830 lbs), his power ratio of 6.71 ties for ninth place ... team leader in sit-ups per minute, his 100 are best for a Tiger since statistics have been kept (1985) ... sat out the first half of spring drills after arthroscopic knee surgery ... saw action in three spring scrimmages, he had one eight-yard reception and completed a 39-yard pass for a touchdown ... it is a safe assumption that he is Clemson's career record holder for passing efficiency with a 722.8 figure on two attempts ... reminded everyone of his defensive prowess with four special team tackles against South Carolina, the only game all year he played on special teams.
In 1987: In for 112 plays for the season, more than any other reserve wide receiver ... saw his most action, 22 plays, in the season opener with Western Carolina ... contracted a virus and did not get into the North Carolina, Maryland or South Carolina games ... came back for the Citrus Bowl when Chris Morocco was hurt and was third-team QB for that game, although he did not get into the contest at that position ... had his highest grade against N.C. State, a 92 percent ... had three knockdown blocks in the Georgia Tech contest ... moved from defensive back in the spring of 1987 ... qualified for Academic Honor Roll for the spring semester.
In 1986: Reliable special teams player who came to Clemson as a fullback and actually worked there for a while before switching to the secondary ... only first-year player to letter on defense in 1986 ... played in nine of the 12 games on the special teams and got into the secondary against Georgia Tech, Citadel and Duke ... had four tackles in 14 plays against Duke for his top output of the season ... listed as the third-team free safety heading into 1987 ... five of his seven tackles were with the special teams ... has now played exactly 400 snaps in his career.
In High School: Eight-time letterwinner in football(4) and track (4) ... played for Dexter Poss at Evans Comprehensive High School ... earned MVP honors in both football and track his senior campaign ... also named Evans' Prep Athlete-of-the-Year ... Rotary Club selected him Augusta area Athlete-of-the-Year ... punted for 43.6-yard average his senior year ... rushed and passed for 2,208 total yards and a total of 18 touchdowns, 12 rushing and six passing scores ... completed 83% of his passes his final year ... majoring in Parks, Recreation and Tourism Management ... born 11/7/68 in Augusta, GA.

1988 Game By Game Stats

Date	Opponent	TP	KD	Rec	Yds	Avg	TD	LG
9-3	Virginia Tech	20	3	1	9	9.0	0	9
9-10	Furman	20	0	1	8	8.0	0	8
9-17	Florida State	12	0	0	0	0.0	0	—
9-24	at Ga. Tech	14	1	0	0	0.0	0	0
10-8	at Virginia	30	0	1	14	14.0	1	14
10-15	*Duke	35	0	0	0	0.0	0	—
10-22	at N.C. State	14	1	0	0	0.0	0	
10-29	at Wake Forest	27	1	0	0	0.0	0	
11-5	North Carolina	28	2	3	42	14.0	0	17
11-12	at Maryland	25	1	0	0	0.0	0	0
11-19	South Carolina	27	2	0	0	0.0	0	0
1-2	Oklahoma	16	1	0	0	0.0	0	0
Totals		268	12	6	73	12.2	1	17

Note: 1-1 passing for 61 yards and TD vs. Florida State
1-1 passing for 48 yards vs. North Carolina
*-Denotes starting assignment

Career Statistics

Year	GP-GS	Plays	Rec	Yds	Avg	TD	LG	Defense Tot	Ht	Ast
1986	9-0	20						7	0	7
1987	9-0	112	1	7	7.0	0	7			
1988	12-1	268	6	73	12.2	1	14	4	3	1
Totals	30-1	400	7	80	11.4	1	14	11	3	8

QT

Year	Cmp-Att	I	Yds	TD	LG	Pct.	Y/Cmp.	Eff.
1988	2-2	0	109	1	61	1.000	54.5	722.8

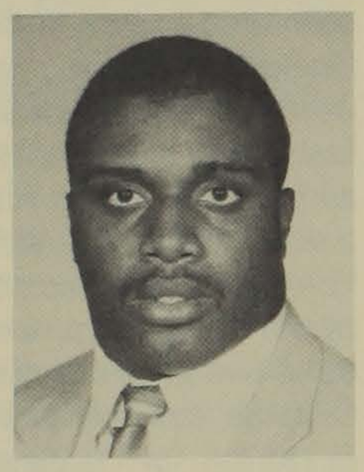

97 DAVID DAVIS

6-0, 286, *Sophomore, MG, 1VL
Eastover, SC Lower Richland HS

Davis Fact: *Slated to be Clemson's starting middle guard this year even though he never played the position in a game last year.*
Best All-Around Game: *Had four tackles, including a sack in 30 plays vs. VPI in his first college game.*
Fall 1989 Depth Chart Position: *First-team middle guard.*

At Clemson: Reserve defensive tackle in 1988, he had an excellent spring in '89 ... named Most Improved Defensive Lineman for the spring of 1989 ... appeared in nine games in 1988 ... in for 127 plays for the season, his high was 30 against Virginia Tech ... saw action in every game except Florida State and N.C. State ... had 39 tackles for six spring scrimmages, 31 were first hits and six were for loss ... one of the strongest members of the Clemson team, his bench-press mark of 450 ranks third ... sixth on the team in the leg sled with an 850 figure ... has worked hard in the weight room, increasing his bench press and leg sled by 90 pounds each.
In 1987: He red-shirted the 1987 season at linebacker ... competed with the Clemson wrestling team as a starting heavyweight ... helped the Tigers win a match with UT-Chattanooga, his heavyweight match was the last of the meet ... came back from 2-0 deficit and defeated his opponent 3-2, giving Clemson a 17-15 win ... had an overall record of 4-6, including 3-2 in ACC.
In High School: A starter for the Sandlappers in the 1986 Shrine Bowl ... the National High School Football Recruiting Service ranked him among the top 20 linebackers in the nation and number-seven in the south ... honorable mention all-state ... honorable mention All-American according to **Street and Smith** and **Sporting News** ... had an outstanding junior year recording 181 tackles ... played for Bill Kimrey at Lower Richland High where he was named the team's MVP ... one of the state's outstanding heavyweight wrestlers ... also picked up two varsity letters in track .. active member of Athletes-in-Action and Campus Crusade for Christ ... majoring in recreation and parks administration ... born 7/31/69.

1988 Game By Game Stats

Date	Opponent	Plays	Hits	Ast	Tot	Tl-Yds	Sacks
9-3	Virginia Tech	30	3	1	4	1-9	1-9
9-10	Furman	18	0	0	0		
9-17	Florida St.	DNP					
9-24	at Georgia Tech	8	1	1	2		
10-8	at Virginia	3	0	0	0		
10-15	Duke	18	0	1	1		
10-22	at N.C. State	DNP					
10-29	at Wake Forest	9	0	0	0		
11-5	North Carolina	9	0	0	0		
11-12	at Maryland	18	0	0	0		
11-19	South Carolina	6	0	1	1		
1-2	Oklahoma	8					
Totals		127	4	4	8	1-9	1-9

Career Stats

Year	GP-GS	Plays	Hits	Ast	Tot	TL-Yds	Sacks	QP
1988	10-0	127	4	4	8	1-9	1-9	1

DEXTER DAVIS — See Page 38.

30 REGGIE DEMPS

5-11, 200, *Junior, SQ, TB
Orlando, FL Oak Ridge HS

Demps Fact: *First Clemson running back to bench press 400 pounds.*
Fall 1989 Depth Chart Position: *Fourth-team tailback.*

At Clemson: Came to Clemson as a tailback, he spent the 1988 season in the defensive backfield ... in for only one play from scrimmage for the season ... moved back to the tailback slot during spring drills ... a hamstring pull restricted his play during spring workouts, he participated in only one scrimmage ... had two carries for 15 yards in that scrimmage ... his bench press rates as the 10th best on the 1989 squad ... has a power ratio (bench press + power clean + leg sled divided by body weight) of 7.01, the fourth best on the Clemson team ... fourth on the team in chinups, he has done 32 repetitions ... red-shirted at tailback in 1987, he sat out the 1986 season due to Proposition 48 ... has a 32″ vertical jump.
In High School: Member of Sweet 16 in state of Florida ... played for John Hemmer at Oak Ridge High School ... gained 1,018 yards on the ground his senior year, just nine yards shy of the school record ... did that even though he missed two games his senior year with an injury ... had a career high of 231 yards rushing in one game ... played in Georgia-Florida All-Star game ... all-state selection in track and football, he has run a 9.7 in the 100 and 21.8 in the 200 ... majoring in industrial education ... born 8/31/67.

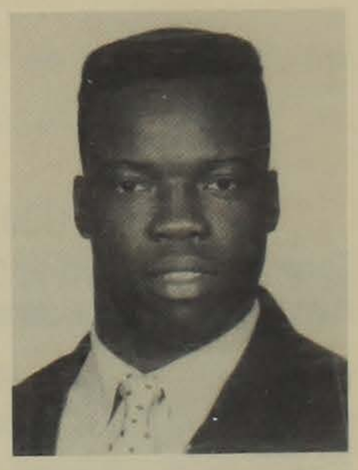

46 STACY FIELDS

6-3, 233, *Junior, TE, 2VL
Frogmore, SC Beaufort, SC

Fields Fact: *First-team academic All-ACC choice in 1988.*
Fall 1989 Depth Chart Position: *First-team tight end.*
Bowl Experience: *A reserve tight end in 1989 vs. Oklahoma and special teams player vs. Penn State in 1988.*
Best All-Around Game: *Had four tackles, including a sack against Western Carolina in 1987.*

At Clemson: Perhaps the top student-athlete on the Clemson team ... he was named to the 1988 All-ACC Academic squad ... the

youngest Tiger to be named to the squad, the other two, Mark Drag and Ty Granger, graduated in May ... boasts a cumulative grade point ratio of 3.11 in industrial engineering ... came to Clemson as an outside linebacker, he moved to tight end in the spring of 1988 ... saw action in every game of 1988 but did not have a reception ... saw his most extensive action at Virginia, he was in for 32 plays and registered four knockdown blocks ... had five KD's, his season high, in 25 plays the next week versus Duke ... in for 219 plays for the season and had 16 knockdowns ... known for his blocking ability, as most Clemson tight ends are ... named Most Improved tight end for the spring of 1989 ... his best game of the year may have been against Wake Forest, when he graded out at 85 percent after seeing action in 16 plays in Clemson's 38-21 victory over the Deacons.

In 1987: Winner of the Team Academic Achievement Award for the 87-88 academic year ... had a 3.46 GPA in each semester his first year at Clemson and has been on the academic honor roll for the next two years ... his 3.46 during his first academic year was the best on the team ... played at outside linebacker in 1987 but was moved to tight end during the spring of 1988 ... he red-shirted 1986, but was an outstanding member of the special teams in 1987 .. sixth on the team in special teams tackles with eight ... had at least one tackle in every game but three, Georgia, South Carolina and Penn State ... appeared in every game on special teams and from scrimmage against Western Carolina, Georgia Tech and Maryland ... graded out at 80 percent in the Georgia Tech game ... had four tackles against Western Carolina in his first game, including a quarterback sack, for his best effort of the season ... follows in the footsteps of Steve Fuller and Mike Eppley as the only football players to receive the Jervey Academic Scholarship.

In 1986: Had four tackles in the Spring Game for the Orange team and in general had a fine spring ... red-shirted in 1986, but worked at linebacker and defensive end.

In High School: Honorable mention All-South performer from Beaufort High School where he played for Mike Rentz ... named all-state, all-region and all-conference ... chosen to several all-star teams, including the Lower State Strength team, All-County, **Charleston News & Courier** All-Low Country, **Savannah Morning News,** and he served as defensive captain for the South Carolina Shrine Bowl ... selected Beaufort High's MVP and most valuable defensive player, Low Country Defensive Player-of-the-Year ... holds school record for most tackles (142) in a season ... won three letters in football, two in track and one in basketball ... earned all-conference honors in all three sports ... majoring in industrial engineering ... born 12/29/67 in Beaufort, SC.

1988 Game By Game Stats

Date	Opponent	TP	Gr.	KD	Rec	Yds	Avg
9-3	Va. Tech	19	70	1	0	0	0.0
9-10	Furman	20	46	2	0	0	0.0
9-17	Florida St.	21	52	0	0	0	0.0
9-24	at Georgia Tech	21	37	0	0	0	0.0
10-8	at Virginia	32	58	4	0	0	0.0
10-15	Duke	25	68	5	0	0	0.0
10-22	at N.C. State	26	75	1	0	0	0.0
10-29	at Wake Forest	16	85	0	0	0	0.0
11-5	North Carolina	16	82	1	0	0	0.0
11-12	at Maryland	3	67	0	0	0	0.0
11-19	South Carolina	10	70	1	0	0	0.0
1-2	Oklahoma	10	70	1	0	0	0.0
Totals		219	71	16	0	0	0.0

Career Statistics

Year	GP-GS	Plays	KDs	Tackles	Sacks
1987	12-0	44	0	13	1-4
1988	12-0	219	16	7	0-0
Total	24-0	263	16	20	1-4

JEB FLESCH — See Page 39.

11 RODNEY FLETCHER

6-0, 186, Senior, 1VL, WR
Barnesville, GA Taft JC

Fletcher Fact: *Only offensive player who moved from a second-team position at beginning of spring drills to first-team at end.*

Fall 1989 Depth Chart Position: *First-team split end.*

At Clemson: Reserve wideout in 1988, he saw action in nine games ... in for a high of 11 plays in the season opener against Virginia Tech ... in for 53 plays for the season ... had an excellent spring, he led the team in receptions with seven ... picked up 76 yards on those seven grabs for a 10.9 average ... named Most Improved Wide Receiver by the coaching staff for his efforts during the spring ... a quick, agile athlete who should make a contribution this season ... has a 117½" standing broad jump mark, which ties for eighth on the squad ... ranks fourth among current players in the 1½ mile run with a time of 9:02 ... that time is best for a Clemson receiver since 1985 ... junior college transfer who came to Clemson from Taft Junior College in January of 1988 and participated in spring drills ... came to Clemson as a quarterback, but moved to wide receiver before the 1988 spring game.

In JUCO and High School: Teammate of former Tiger outside linebacker Jesse Hatcher at Taft Junior College ... Max Emfinger's **National High School Recruiting News** rated him in the top 50 JUCO players and the third highest rated quarterback ... led Taft to a number-two ranking in the California JUCO system ... had 939 passing yards on a running team his last year ... completed 59 of his 117 passing attempts for eight touchdowns in 1987 ... also recorded 341 yards rushing and four rushing touchdowns ... majoring in management ... born 1/27/68.

Career Statistics

Year	GP-GS	Plays	KDs	Rec
1988	9-0	53	1	0

CHRIS GARDOCKI — See Page 40.

45 JUNIOR HALL

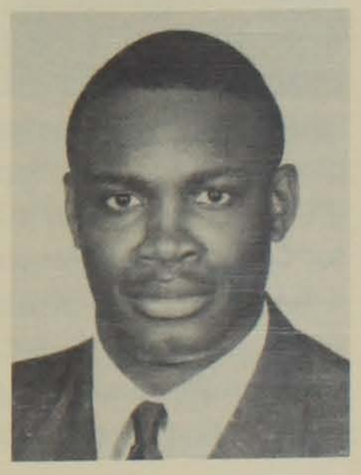

6-0, 229, *Freshman, RS, FB
Gastonia, NC Ashbrook HS

Hall Fact: *Scored 53 touchdowns in just 33 games at Ashbrook High.*

Fall 1989 Depth Chart Position: *Second-team fullback behind Wesley McFadden.*

At Clemson: Another in a long line of talented Tiger fullbacks to come to Clemson from the Tar Heel state ... follows in footsteps of Kevin Mack, Jeff McCall and Tracy Johnson ... listed behind senior Wesley McFadden in the FB slot heading into the fall ... red-shirted the 1988 season but worked hard in the spring ... missed two spring scrimmages with an injury, he had 13 carries for 47 yards and a touchdown

in the four scrimmages in which he played ... strong athlete who bench presses 305-lbs and has a leg-sled mark of 710-lbs ... ranked in the top-10 on the Clemson team in the vertical jump (32½") and the 40-yard dash (4.59).

In High School: One of five 1988 Tiger signees who were **Parade** All-Americans ... also chosen as a member of **Athlon's** Atlantic Coast Elite Eleven ... **Street & Smith's** honorable mention All-American ... **Lindy's** National Blue Chip ... Max Emfinger's **National High School Football Recruiting Service** chose him to their national Nifty Top 550 and rated him as the 13th best player in the North Dixie region ... played in the Shrine Bowl in 1987 where he was North Carolina's leading rusher ... had 4,095 career rushing yards while topping the 1,000-yard mark three times ... he rushed for 1,135 yards and 15 touchdowns as a senior despite missing three games ... he had 1,442 yards and 21 touchdowns as a sophomore and 1,146 yards and 17 touchdowns as a junior ... played at Ashbrook High School, the same school Los Angeles Laker forward James Worthy attended ... majoring in industrial education ... born 1/19/69.

75 LES HALL

6-7, 302, *Freshman, RS, OT
Columbia, SC Spring Valley HS

Hall Fact: *Named most improved offensive tackle last spring by the Clemson coaches.*
Fall 1989 Depth Chart Position: *Second-team left tackle behind Bruce Bratton.*

At Clemson: One of the several young players who should battle for a starter's slot on the Tigers' reconstructed offensive line ... biggest member of the 1989 returning squad at 6-7, 302-lbs ... runs a 5.2 40-yard dash ... moved from third-team to second-team over the course of a fine spring and is one of four red-shirt freshmen on the second-team offense.

In High School: SuperPrep Magazine's Mid-Atlantic Offensive Player-of-the-Year and All-American ... that publication also chose him as the National Surprise Player-of-the-Year ... both preseason and postseason All-State selection by the **Greenville News** ... **The (Columbia) State** Co-Lineman of the Year ... **USA Today** honorable mention All-American ... also a member of the **USA Today** top 100 ... an **Athlon** Atlantic Coast Bluechipper ... **Orlando Sentinel** Dixie Dozen honorable mention ... played junior varsity until his senior year where he really blossomed into a highly recruited student-athlete ... played for the Sandlappers in the Shrine Bowl ... also has recorded a shot put of 52 feet in track and field ... played at Spring Valley High for Coach Jerry Brown ... the Vikings finished runner-up in region 4-AAAA with a 9-3 record ... **The Columbia Record** all-area selection ... Max Emfinger rated him as the nation's 138th best player ... recorded a school-record 75 knockdown blocks his senior year ... majoring in sociology ... born 8/18/70 in Montgomery, AL.

VANCE HAMMOND — See Page 41.

62 KELVIN HANKINS

6-3, 298, *Sophomore, RS, OT
Camden, NJ Woodrow Wilson HS

Hankins Fact: *First-team **USA Today** All-American as a high school senior.*
Fall 1989 Depth Chart Position: *Second-team right tackle behind Stacy Long.*

At Clemson: Second-team right tackle heading into fall workouts, he should make an impact on the Tigers' young offensive line ... redshirted the 1988 season, he sat out 1987 due to Proposition 48 ... so he has not played in a competitive game against outside competition in two years ... has gained considerable experience in practice ... bench presses 350-lbs, he has a leg-sled mark of 760-lbs ... played high school football with fellow Tiger offensive lineman, Eric Harmon ... widely recruited youngster, the day he signed with Clemson he was featured in a color photo on the front page of the **USA Today** sports section ... one of the players Danny Ford is counting on at the tackle position this fall.

In High School: One of two 1987 Tiger signees who was a **USA Today** first-team All-American ... Joe Terranova named him to the Golden Glow Top 22 Team ... **Parade** All-American, **Sporting News** and **Bally** All-American ... New Jersey Player-of-the-Year according to **USA Today** ... Max Emfinger called him the number-one lineman going into his senior season ... member of US Army Reserve All-Star team ... was credited with 105 tackles, two fumble recoveries and caused four fumbles ... average blocking grade was 95 percent ... played at Woodrow Wilson High School for Coach Butch Gale ... earned three letters on the gridiron and two in track ... majoring in industrial education ... born 8/10/69 in Camden, NJ.

ERIC HARMON — See Page 42.

16 WAYNE HARPS

6-2, 210, BAN, *Senior, 3VL
Griffin, GA Griffin HS

Harps Fact: *Has 31 special teams tackles for his career, more than any other active Tiger.*
Fall 1989 Depth Chart Position: *Second-team bandit end.*
Bowl Experience: *Reserve defensive end for 1986 Gator Bowl and 1988 Florida Citrus Bowl. Had three tackles on special teams in Penn State game. Sat out 1989 Citrus with an injury.*
Best All-Around Game: *Had a career high tying six tackles, a sack and a PBU at Maryland last year.*

At Clemson: Reserve bandit end who has been one of Clemson's top special teams players over the past three seasons ... he was the second-leading tackler among the special team performers for the Tigers with 14 special taackles in 1988, even though he missed the last two game of the season, the South Carolina and Oklahoma contests, with a knee injury ... had arthroscopic surgery after the season

and was forced to miss spring workouts ... listed at second-team bandit end heading into fall practice, he should make a significant contribution to Clemson's 1989 defensive squad as one of only five seniors on the first two teams of the '89 defensive roster ... has also seen considerable time at outside linebacker, where he amassed 14 more tackles, two sacks, two passes broken up, a quarterback pressure, a caused fumble and a recovered fumble ... had QB sacks against Furman and Maryland, costing the opposition 17 yards ... caused and recovered a Hokie fumble in the season opener vs. Virginia Tech ... received a grade of 100 percent for his effort against Georgia Tech in 10 plays ... the winner of the Goody's Hit-of-the-Game vs. Furman and the recipient of the Army ROTC Take No Prisoners Award vs. North Carolina ... in for 135 plays from scrimmage in 1988, he had at least one tackle in nine of the 10 games he played ... had a career best six tackles in the last two games he played, the North Carolina and Maryland contests ... also had PBU's in each of those matchups ... third among defensive ends in the bench press with a 330-pound mark, he also ranks third in the leg sled at 700 lbs ... works hard in the classroom, he earned a 3.0 GPA in management last spring ... named Most Improved Defensive End in spring of 1987 and 1988, he missed last spring with knee injury.

In 1987: Reserve defensive end who made quite an impact on the Tigers' special teams ... fourth on the team in special team tackles with 11 ... in for a career high 38 plays against the Yellow Jackets, he had four tackles in that game and graded out at a career high 73 percent ... also had four tackles in the Wake Forest and Maryland contests ... had 11 tackles in plays from scrimmage and 11 on special teams.

In 1986: Reserve defensive end who was a solid special teams player ... began the season as a strong safety, he ended the season at the bandit ... one of the reasons teams averaged only 17.6 yards on kickoff returns that season ... had six tackles on special teams ... had a season high four total tackles in the Duke game, he was in for 17 plays in that game ... saw action on defense in eight of the 12 games and was in for 117 plays ... saw his most action against Citadel with 30 plays ... had a 72 percent grade for that game ... had a 70 percent for the Duke game and 68 percent on 27 plays against North Carolina ... had three tackles against North Carolina.

In 1985: Red-shirted 1985 season ... suited up for many games, including road contests ... had four tackles from free safety slot in Spring Game.

In High School: First-team Class 4A all-state in Georgia ... member of Georgia North-South all-star team, Georgia-Florida all-star squad and the All-South team ... honored as team MVP as a senior ... served as team captain in football and basketball at Griffin High School ... coached on the gridiron by Lloyd Bohannan ... listed among **Atlanta Constitution's** Top 20 Georgia football prospects ... mentioned on the All-**USA Today** honorable mention squad ... selected MVP of Region 6A in football ... led Griffin High to '82 and '84 regional title in football ... a three-sport star who pulled off triple double by collecting letters in football (2), basketball (2) and track (2) ... member of '84 one-mile relay team that captured region and state crowns ... from same hometown as former Clemson tailback Stacey Driver ... majoring in management ... born 12/2/66 in Griffin, GA.

1986 Game By Game Stats

Date	Opponent	Plays	Hits	Ast	Tot
9-13	Virginia Tech	DNP			
9-20	Georgia	5	0	1	1
9-27	Georgia Tech	2			
10-4	Citadel	30	2	1	3
10-11	Virginia	15	0	1	1
10-18	Duke	17	1	3	4
10-25	N.C. State	Special Teams Only			
11-1	Wake Forest	Special Teams Only			
11-8	N. Carolina	27	0	3	3
11-15	Maryland	16	1	0	2
11-22	S. Carolina	Special Teams	1	1	2
12-27	Stanford	5		2	2
Totals		117	5	12	17

1987 Game By Game Stats

Date	Opponent	Plays	Gr	Hits	Ast	Tot
9-5	W. Carolina	14	57	0	2	2
9-12	Virginia Tech	Special Teams Only				
9-19	Georgia	Special Teams Only		1	0	1
9-26	Georgia Tech	38	73	1	3	4
10-10	Virginia	Special Teams Only		1	0	1
10-17	Duke	Special Teams Only		1	1	2
10-24	N.C. State	Special Teams Only				
10-31	Wake Forest	Special Teams Only		3	1	4
11-7	N. Carolina	Special Teams Only				
11-14	Maryland	5	60	2	2	4
11-21	S. Carolina	Special Teams Only		0	1	1
1-1	Penn St.	Special Teams Only		1	2	3
Totals		57		10	12	22

1988 Game By Game Stats

Date	Opponent	Plays	Hits	Ast	Tot	TL-Yds	Sacks	PBU
9-3	Virginia Tech	33	1	4	5			
9-10	Furman	30	3	1	4	1-9	1-9	
9-17	Florida St.	0	0	1	1			
9-24	at Ga. Tech	10	1	0	1			
10-8	at Virginia	0	1	1	2			
10-15	Duke	20	1	0	1			
10-22	at N.C. State	10	0	0	0			
10-29	at Wake Forest		0	2	2			
11-5	North Carolina	20	2	4	6			1
11-12	at Maryland	12	4	2	6	1-6	1-6	1
11-19	South Carolina			DNP — Injured Knee				
1-2	Oklahoma			DNP — Injured Knee				
Totals		135	13	15	28	2-15	2-15	2

Career Statistics

Year	GP-GS	Plays	Tot	Hits	Ast	TL-Yds	Sacks	PBU	CF-RF
1986	11-0	117	17	5	12	0-0	0-0	0	0-0
1987	12-0	57	22	10	12	0-0	0-0	0	0-0
1988	10-0	135	28	13	15	2-17	2-17	2	2-1
Totals	33-0	309	67	28	39	2-17	2-17	2	2-1

56 JOHN HARRIS

6-1, 264, *Freshman, RS, C
Roxboro, NC Person HS

Harris Fact: *Only a freshman in eligibility, but he has already been through two spring practices.*
Fall 1989 Depth Chart Position: *Third-team center.*

At Clemson: Entered Clemson in January of 1988, he red-shirted the 1988 season at center ... gained experience in the spring and fall of 1988 and this past spring in practice ... gives the Tigers solid depth in the center slot ... strong athlete with a bench-press figure of 365 pounds, he can push 650 pounds on the leg sled ... does 63 sit ups in 60 seconds and has a 25″ vertical jump.

In High School: An all-conference selection at Person High School ... honorable mention all-state choice ... played for Larry Dixon at Person High ... earned six letters in high school, three in football, two in track, and one in wrestling ... considered to be one of the top 15 offensive linemen in North Carolina ... his father, John Lacey Harris, played defensive back for North Carolina (1966-68) ... majoring in parks, recreation and tourism ... born 7/6/68 in Chapel Hill, NC.

29 CHRIS HART

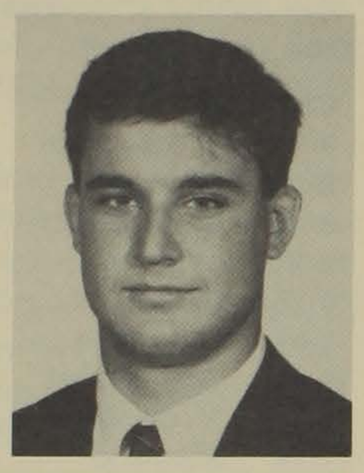

5-9, 186, Senior, SQ, DB
Miami, FL Christopher Columbus HS

Hart Fact: *Played high school soccer and football at the same time.*
Fall 1989 Depth Chart Position: *Third-team free safety.*

At Clemson: Walk-on defensive back who has been plagued by injuries (broken arm and knee injury) ... entering his fourth season as a walk-on defensive back, he has not played in a game at Clemson but has dressed for many over the last three years ... suffered a broken arm and missed most of the 1989 spring drills ... saw action in two scrimmages, he had two tackles, both of which were first hits ... listed at third-team free safety heading into the fall ... he played at right corner in the 1989 spring game and had a pass broken up.
In 1987: Saw extended action at free safety during the spring of 1988 ... benefited by injuries to other free safeties during the spring so that his playing time increased ... had five tackles in one of the scrimmages ... suffered a knee injury during the fall and spring.
In High School: Went to high school in Miami at Christopher Columbus ... went to the same high school as Mike Shula (Alabama QB) and Alonzo Highsmith (Miami, FL RB) ... started playing football as a junior in high school, he played more soccer at the prep level ... starting defensive back on his high school football team for two years ... former Chicago Bear defensive back Gary Fencik is the athlete he most admires ... majoring in financial management at Clemson and hopes to be a CPA ... should graduate with his class this spring ... born 5/12/68.

36 JEROME HENDERSON

5-11, 187, Junior, 2VL, CB
Statesville, NC W. Iredell HS

Henderson Fact: *Last Tiger to block a punt, he did it at Maryland last year in Clemson's 28-point fourth quarter.*
Fall 1989 Depth Chart Position: *First-team left cornerback.*
Bowl Experience: *Played as a reserve in 1988 Florida Citrus Bowl against Penn State, and 1989 Florida Citrus Bowl against Oklahoma.*
Best All-Around Game: *Had four tackles and two PBUs at Virginia in his only career start.*

At Clemson: Reserve cornerback in 1988, he was in for 247 plays ... made 18 tackles for the season, 15 of which were first hits ... made four tackles as a member of Clemson's special teams ... saw action on special teams in every game of 1988 ... had at least one tackle in all but two games ... started one game, against Virginia, the contest in which he recorded his career high of four tackles ... also broke up two passes against the Cavaliers ... he had three PBUs for the year, the other coming against Maryland ... it led to Tiger TD ... graded out at 80 percent against Duke in 26 plays ... also received a grade of 80 percent for his nine plays against Florida State ... he had two stops in that contest ... saw his most extensive playing time of the season against Virginia, seeing action in 64 plays ... saw action in 61 plays against Georgia Tech ... blocked two kicks during the spring ... quick, agile athlete who leads the team in flexibility, he can sit flat and reach 13¾″ past his feet, the best mark by a Clemson athlete since 1985 ... seventh on the squad in the vertical jump with a 34″ mark ... has the only interception of his career and only blocked kick of his career against Maryland.
In 1987: Had an interception in the fourth quarter of the Maryland game that he returned 10 yards for his top play of the season ... backup cornerback who appeared in six games in the secondary and played special teams in every contest ... had two tackles vs. Western Carolina and Georgia Tech ... had his only other stop against Maryland ... saw his most action in the Georgia Tech game when he graded 83 percent on 21 plays ... had a perfect grade for his 15 plays in the Western Carolina game ... no relation to Clemson sophomore Joe Henderson ... one of five first-year freshmen to play in 1987.
In High School: named to **The Raleigh Times** Top 50 team as a senior and earned honorable mention all-state awards ... played cornerback as well as running back in high school, rushing for 1,000 yards his senior season ... played for David Moody at West Iredel High School in Statesville ... a four-sport athlete ... majoring in secondary education with a social science emphasis ... born 8/8/69.

1987 Game By Game Stats

Date	Opponent	Plays	Hits	Ast	Tot	PBUs	Int-Yds
9-5	W. Carolina	15	1	1	2		
9-12	Virginia Tech		Special Teams Only				
9-19	Georgia		Special Teams Only				
9-26	Georgia Tech	21	2	0	2		
10-10	Virginia	5	0	0	0		
10-17	Duke		Special Teams Only				
10-24	N.C. State		Special Teams Only				
10-31	Wake Forest	9	0	0	0		
11-7	North Carolina		Special Teams Only				
11-14	Maryland	5	1	0	1		1-10
11-21	South Carolina		Special Teams Only				
1-1	Penn State	3	0	0	0		
Totals		58	4	1	5	0	1-10

1988 Game By Game Stats

Date	Opponent	Plays	Hits	Ast	Tot	PBUs
9-3	Virginia Tech	30	1	0	1	
9-10	Furman	21	2	1	3	
9-17	Florida St.	9	1	1	2	
9-24	at Ga. Tech	61	1	0	1	
10-8	*at Virginia	64	3	1	4	2
10-15	Duke	26	1	0	1	
10-22	at N.C. State		0	0	0	
10-29	at Wake Forest		1	0	1	
11-5	North Carolina	20	2	0	2	
11-12	at Maryland	8	2	0	2	1
11-19	South Carolina	8	1	0	1	
1-2	Oklahoma		0	0	0	
Totals		247	15	3	18	3

Note: 1 blocked kick at Maryland; 1 caused fumble vs. Virginia Tech.
*-Denotes starting assignment

Career Statistics

Year	GP-GS	Plays	Tot	Hits	Ast	TL-Yds	Int-Yds	PBU	CF-RF	PR-Yds	BK
1987	12-0	58	5	4	1	0-0	1-10	0	0-0	0-0	0
1988	12-1	247	18	15	3	0-0	0-0	3	1-0	1-5	1
Totals	24-1	305	23	19	4	0-0	1-10	3	1-0	1-5	1

JOE HENDERSON — See Page 43.

3 HEATH HEWETT

6-0, 179, *Sophomore, SQ, QB
Whiteville, NC Whiteville HS

Hewett Fact: *Passed for over 5,000 yards and threw 40 TDs in his high school career.*
Fall 1989 Depth Chart Position: *Fourth-team quarterback.*

At Clemson: Fourth-team quarterback in 1988, he saw action in only one game ... in for three plays in the season opener versus Virginia Tech and threw one incomplete pass ... dressed for many games but did not see action ... missed much of the spring with tendonitis of the knee ... saw action in only one spring scrimmage, he did not complete a pass but he did have a six-yard rush ... has a 28½″ vertical jump ... does 69 sit-ups in 60 seconds and can do 25 chinup repetitions, an increase of 14 since his freshman year.
In High School: Red-shirted at quarterback in 1987 but got plenty of work during practice ... played in all three spring scrimmages of 1988 and in the Spring Game.
In High School: A three-year starter for his father Bill Hewett at Whiteville High School ... former Tiger and ACC Baseball Player-of-the-Year Chuck Baldwin is also from Whiteville High as is current defensive tackle Chester McGlockton ... passed for 1,703 yards as a senior with only five interceptions ... A **Raleigh Times** Top 25 pick ... **Street and Smith** and **Sporting News** honorable mention All-America selection and an honorable mention **Orlando Sentinel** Dixie Dozen selection ... honorable mention all-state choice by **The Greensboro News and Record** ... majoring in accounting ... born 6/29/69.

ACC TV SCHEDULE

September 9 — Georgia Tech at N.C. State

September 16 — Virginia at Georgia Tech

September 23 — Maryland at Clemson

September 30 — Clemson at Duke

October 7 — Wake Forest at North Carolina

October 14 — Maryland at Wake Forest

October 21 — N.C. State at Clemson

October 28 — North Carolina at Maryland

November 4 — Clemson at North Carolina

November 11 — N.C. State at Duke

November 18 — Duke at North Carolina (Split Network)

Virginia at Maryland (Split Network)

Wake Forest at Georgia Tech (Split Network)

13 KENZIL JACKSON

5-10, 226, *Freshman, RS, LB
LaGrange, GA LaGrange HS

Jackson Fact: *Named Most Improved Linebacker by Clemson coaches this past spring.*
Fall 1989 Depth Chart Position: *Second-team weakside linebacker.*

At Clemson: Made rapid progress during spring drills, he was the fourth leading tackler during the spring with 50 tackles in six scrimmages ... had 15 tackles in one scrimmage for his best outing ... also had three tackles for loss and a pass broken up during the spring ... has worked hard with the weights, increasing his bench press by 70 pounds ... bench presses 355 pounds, has a leg-sled mark of 750, and power cleans 300 pounds ... has a flexibility figure of +9½″, tied for seventh on the team ... from the same high school as Tiger teammates John Johnson and DeChane Cameron ... had two scrimmages in fall of 1988 where he made 12 tackles and Clemson coaches almost decided not to red-shirt Jackson ... got started in sports by playing basketball in the backyard with his dad ... Bo Jackson is pro athlete he admires the most ... in terms of pregame preparation, Jackson sits in the shower (no water) for 15 minutes and says a prayer.
In High School: A three-year starter at linebacker in high school ... also played running back for coach Gary Guthrie at LaGrange High School ... played in the North-South All-Star game and was his team's MVP as a senior ... also won school's special teams award and was player-of-the-game twice ... had four letters in high school, three in football, one in baseball ... played on a pair of regional champions in football ... had 108 total tackles as a senior ... also had two blocked punts, three interceptions and three touchdowns ... honored by the **Atlanta Constitution** as an honorable mention all-state performer at linebacker on the AAAA level ... majoring in management ... born 4/22/70 in Langdale, AL.

43 CHARLIE JAMES

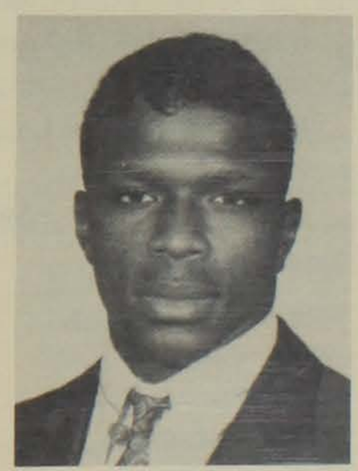

6-1, 207, *Sophomore, RB, 1VL
Shaw, MS Shaw HS

James Fact: *Only current football player who has been All-ACC in another sport.*
Fall 1989 Depth Chart Position: *Third-team tailback.*
Best All-Around Game: *Had four rushes for 39 yards and a TD against UNC last year.*

At Clemson: Another in a long line of Clemson's talented tailbacks ... probably Clemson's most efficient runner on a per play basis ... rushed for 104 yards in only 26 plays during 1988 ... had the best yards per carry average (7.4) among players with 10 or more carries, it was the best average among running backs ... came on strong at the end of the year with four carries for 39 yards against North Carolina and one for 32 against Maryland ... had a 15-yard TD run against the Tar Heels, then had a 32-yarder at Maryland ...

named Most Improved Running Back for spring practice of 1989 ... had more carries than any other Tiger (93) even though he missed one entire scrimmage with an injury ... gained 355 yards and scored four touchdowns during the spring ... had 42 carries in one spring scrimmage, three times as many as he had for the entire 1988 season ... gained 129 yards that afternoon ... has the fastest 40-yard time on the team ... has the fastest time on grass since 1985 (4.40) and has a 4.38 indoors ... fifth on the team in the standing broad jump with a 125″ figure.

In 1987: He red-shirted season after undergoing knee surgery ... had an excellent spring with 33 rushes for 196 yards and three touchdowns in two spring scrimmages.

In Track: Lettered in indoor and outdoor track in 1989 ... won All-ACC honors for the 1989 Outdoor season with a second-place finish of 10.57 in the 100 meters at the conference meet in Charlottesville, VA ... also ran in the trials of the 200 meters at the conference championships and finished with a time of 21.5 ... competed in the Georgia Relays where he ran in the trials of the 100 meters and on the 4x100 meter relay squad ... that relay squad finished fifth at the meet with a season best time for the Tigers of 41.26 ... lettered outdoors only in 1988, he competed during both seasons ... indoors in 1988, he finished seventh at the Florida/Coke Classic in the 55 meters with a time of 6.45 and also competed in the trials of the 200 meters ... took first place in the 55 meters and third place in the 200 meters at the Clemson Open indoor meet ... ran in the trials of the 1988 ACC Indoor Championships in the 55 meters and 200 meters ... set a new Clemson record in the 200 meters at the conference meet with a time of 21.88, that mark has since been broken ... outdoors in 1988, finished first at the South Carolina Collegiate Championships with a time of 21.87 in the 200 meters ... also took third place in the 100 meters at that meet ... ran in the trials of the 200 meters at the 1988 ACC Outdoor meet.

Career Bests:

Indoors — 55 meters—6.37 at Clemson Open and ACC Indoors, 1988
200 meters—21.88 at ACC Indoors, 1988

Outdoors — 100 meters—10.57 at ACC Outdoors, 1989
200 meters—21.5 at ACC Outdoors, 1989

In High School: The top running back in Mississippi according to Joe Terranova ... all-state choice at running back and defensive back ... selected to play in the Mississippi All-State Game ... All-District three years in a row ... outstanding speed, a great track and field athlete ... National AAU 220-meter champion ... earned 11 letters in high school including four in football, five in track, and two in basketball ... rushed for 1,134 yards his senior season on 135 carries and 20 touchdowns ... also had 3 interceptions, returning one 98 yards for a touchdown, and another 60 yards for a touchdown ... rushed for 1,400 yards and 13 touchdowns as a junior ... **USA Today** honorable mention All-American ... majoring in management ... born 2/23/69 in Mound Bayou, MS.

1988 Game By Game Stats

Date	Opponent	TP	Att	Yds	Avg	TD	LG
9-3	Virginia Tech	9	4	13	3.3	0	5
9-10	Furman	3	2	11	5.5	0	7
9-17	Florida State	DNP					
9-24	at Georgia Tech	1	1	6	6.0	0	6
10-8	at Virginia	DNP					
10-15	Duke	DNP					
10-22	at N.C. State	DNP					
10-29	at Wake Forest	2	2	3	1.5	0	2
11-5	North Carolina	6	4	39	9.8	1	15
11-12	at Maryland	2	1	32	32.0	1	32
11-19	South Carolina	3	0	0	0.0	0	—
1-2	Oklahoma	DNP					
Totals		26	14	104	7.4	2	32

Career Statistics

Year	GP-GS	Plays	Att	Yds	Avg	TD	LG
1988	7-0	26	14	104	7.4	2	32

JOHN JOHNSON — See Page 44.

27 DAVID JOYE

5-10, 192, Sophomore, SQ, DB
Graham, NC Graham HS

Joye Fact: *Only walk-on on current Clemson team to make top three teams as a sophomore.*
Fall 1989 Depth Chart Position: *Third-team left cornerback.*

At Clemson: Walked on as a punter in the fall of 1988, he has worked his way onto the Clemson depth chart as a defensive back ... his hard work during spring workouts helped him win the coaches' notice ... had 24 tackles during the spring, including two tackles for loss ... had an outstanding performance in the 1989 Orange and White game with 10 tackles, a pass broken up and a blocked kick ... he also had an interception in another spring scrimmage which he returned for six yards ... worked hard in the classroom during his freshman year, that effort also paid off ... earned a 3.15 grade point ratio for the 1988-89 academic year in accounting, his GPR for the spring semester was a 3.25 and was on Clemson Athletic Academic honor roll.

In High School: A three-sport letterman at Graham High School ... earned three letterman at Graham High School ... earned three letters in football for Coach Jim Mach, and two letters each in basketball and baseball ... played quarterback, defensive back and punter for Graham High, he was a team captain for his junior and senior years ... all-conference punter as a junior and senior and All-East as a senior ... majoring in accounting ... born 5/13/70 in Danville, VA.

35 TONY KENNEDY

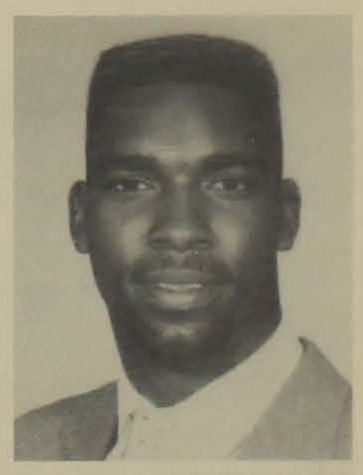

6-1, 223, *Sophomore, 1VL, FB
Elizabeth, NJ Elizabeth HS

Kennedy Fact: *Averaged 25 yards a punt return on 18 returns his senior year of high school.*
Fall 1989 Depth Chart Position: *Third-team fullback.*

At Clemson: A reserve running back in 1988, he saw action in eight games, had five carries for 20 yards ... missed first four games with knee problem ... carried the ball against North Carolina, Duke, and Wake Forest ... his longest carry was a 14-yarder versus Duke ... in for 14 plays from scrimmage, he also saw action on special teams ... had five tackles on special teams ... began the 1988 season as a strong safety, he moved to the offensive backfield in prefall drills ... gained considerable experience during the spring of 1989 ... gained 123 yards on 31 carries ... bench presses 340 pounds, the fourth best mark among running backs ... has a leg-sled figure of 760 pounds, a 110-pound improvement ... his power clean figure is tied for 10th on the squad at 285 pounds.

In 1987: Red-shirted the season with a knee injury ... made strides during the spring of 1988.

In High School: Street and Smith All-American as a defensive back ... selected to All-County, All-Metropolitan first team, and all-state second team ... **Sporting News** honorable mention All-American ... also all-conference selection ... voted top offensive player by his team-

mates ... had 27 receptions for 630 yards and six touchdowns his senior year to go along with 54 first hits, 2 fumble recoveries and 4 interceptions ... excellent return man, recording 460 yards on 18 punt returns, two for touchdowns, the longest being 70 yards ... earned six letters in high school, three in both football and track ... cousin Rodney Carter played at Purdue ... coached by Jerry Moore who also coached former Clemson offensive tackle Jeff Nunamacher ... Joe Terranova's Who's Who choice ... majoring in management ... born 9/19/69.

Career Statistics

Year	GP-GS	Plays	Att	Yds	Avg	TD	LG	Tackles
1988	8-0	14	5	20	4.0	0	14	5

LEVON KIRKLAND — See Page 45.

6 JON KUBU

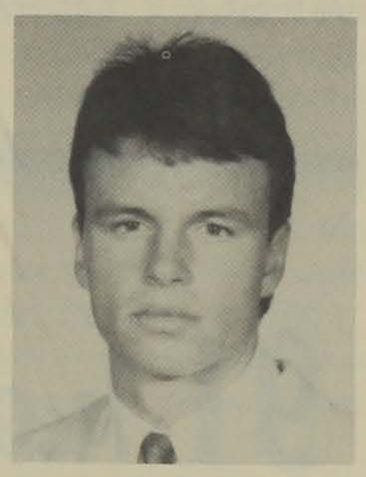

5-11, 167, Junior, SQ, PK
Anderson, SC Westside HS

Kubu Fact: *Had 11 kickoffs last year in three games and opponents averaged 20.3 yards a return.*
Fall 1989 Depth Chart Position: *Second-team placekicker.*

At Clemson: Reserve placekicker who saw action in three games in 1988 ... kicked off for the Tigers against Virginia Tech, Furman, and North Carolina ... worked hard in the spring and should help Chris Gardocki out with some of the kicking chores in 1989 ... walked on in the fall of 1987, he has been through two spring practices and two full football seasons ... has a 29½" vertical jump and a 105" standing broad jump.
In High School: A three-sport letterwinner at Westside High School in nearby Anderson, SC ... lettered in football, soccer and track ... all-area in football in 1985, 86, 87 ... all-conference in soccer in 1984, 85, 86, 87 ... all-conference in football in 1986 and 1987 ... held his high school record in the one and two mile runs ... finalist in the state high jump competition in 1986 ... second-team all-state selection in soccer ... majoring in management ... born 4/14/69 in Toms River, NJ.

34 REGGIE LAWRENCE

6-1, 214, Junior, 1VL, RB
Jacksonville, FL Sandlewood HS

Lawrence Fact: *Carried the ball 58 percent of his snaps last year.*
Fall 1989 Depth Chart Position: *Fourth-team tailback.*

At Clemson: Reserve running back in 1988, he saw action in five games ... gained 37 yards for the season ... his best game came in the Tigers Homecoming victory over the Duke Blue Devils ... in for a season high 11 plays in that contest, he gained 23 yards on six carries ... graded out at 100 percent in the Virginia Tech and Georgia Tech contests ... also saw action against North Carolina and Maryland ... worked hard in spring drills, he had 91 carries in six scrimmages ... gained 211 yards and scored two touchdowns ... also caught three passes in spring workouts, gaining 27 yards ... another one of Clemson's many talented running backs ... he threw an 80-yard touchdown pass during a spring scrimmage and actually was 2-5 for 99 yards and two TDs on halfback option plays ... actually led everyone in TD passes this past spring ... bench presses 335 pounds, his leg-sled mark is 800 pounds ... tied for fifth on the squad with a 35" vertical jump, an increase of almost seven inches since his freshman year ... sat out the 1987 season due to Proposition 48.
In High School: One of Florida's top running backs ... Max Emfinger rated him as the sixth best in the South ... gained 1,164 yards his senior year despite being injured for most of the season ... gained 1,025 yards as a junior ... **Jacksonville Times** Top 25 honorable mention selection ... played in Florida-Georgia All-Star game ... Joe Terranova's Who's Who choice ... **Sporting News** honorable mention All-American ... Max Emfinger preseason Gold Chip selection ... member of US Army Reserve All-Star team ... played for Bob Withrow at Sandalwood High School ... a three-sport star as he collected three letters in football, two in basketball and track ... majoring in industrial education ... born 8/31/68 in Holly Hill, SC.

Career Statistics

Year	GP-GS	Plays	Att	Yds	Avg	TD	LG
1988	5-0	31	18	37	2.1	0	8

14 STACY LEWIS

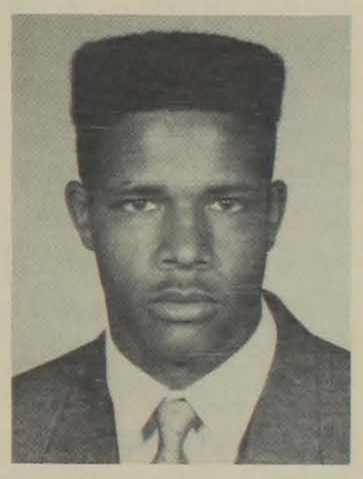

6-0, 190, *Freshman, RS, WR
Baxley, GA Appling Co. HS

Lewis Fact: *A wide receiver at Clemson, Lewis averaged 8.4 yards a carry (54-455) as a high school senior, even though he missed three games with a rib injury.*
Fall 1989 Depth Chart Position: *Fourth-team split end.*

At Clemson: Speedy wide receiver who has been hampered by knee problems ... had knee surgery in the fall and again in the spring ... red-shirted at wide receiver in 1988, injuries kept him out of all but two spring scrimmages ... had one reception for 12 yards during the spring ... has a 31½" vertical jump, his 40-yard dash time is tied for seventh on the team (4.56) ... bench presses 315-lbs ... an only child who enjoys playing basketball as his primary hobby ... has played football since the fifth grade ... played against Dexter Carter of Florida State in high school ... lists Walter Payton as athlete he admires the most.
In High School: A three-year starter at running back and defensive back at Appling County High School ... he was coached by John Stephen ... chosen as an **Atlanta Constitution** All-State honorable mention member ... also served as a punter (21-616) and kick return man (7-122) ... named best offensive back and a four-time back of the week ... played on sub-region championship football team in 1986 and a regional champion track team in 1988 ... MVP of his high school track team ... earned three letters each in football and track ... majoring in economics ... born 4/9/69 in Baxley, GA.

67 STACY LONG

6-2, 280, *Junior, OT, 2VL
Griffin, GA Griffin HS

Long Fact: *Only first year freshman since 1980 to start a game in the offensive line.*
Fall 1989 Depth Chart Position: *First-team right tackle.*
Best All-Around Game: *Graded at 80 percent in 37 plays and had five knockdowns against South Carolina.*

At Clemson: Reserve right tackle behind All-ACC performer Jeff Nunamacher in 1988 ... in for 344 plays for the season, he played in all 12 games and started against Virginia Tech ... had 17 total knockdown blocks for the season, with a career high of five against South Carolina ... graded out at 80 percent over the last two regular season games against Maryland and South Carolina ... he had four knockdowns against the Terrapins ... in for a career high 45 plays against Georgia Tech ... saw action in five games in 1986 as a true freshman ... started against Georgia in 1986 ... one of the strongest players on the squad, his 440-lb bench-press mark is tied for fourth on the squad ... power cleans 295 pounds, which ties for seventh, while his leg-sled figure of 800 is tied for 10th best on the 1989 squad.
In 1987: Sat out the 1987 season due to academic difficulties ... second-team right tackle heading into fall workouts ... returned to Clemson for January 1988 and took part in spring practice.
In 1986: Started the Georgia game at offensive tackle ... saw his most action against Georgia Tech with 17 plays and a 69 percent grade ... also played against Citadel and Virginia ... in for 53 snaps for the year ... did not play over the last five regular season games ... backup to Ty Granger at left tackle most of the season ... had only two negative plays over the last three games he played.
In High School: A starter on both offense and defense for Coach Lloyd Bohannon at Griffin High School ... voted most valuable blocker both his junior and senior seasons ... selected to play in the annual Florida-Georgia All-Star Classic ... played in Georgia's North-South All-Star game his last year ... from same hometown as former Tiger tailback Stacey Driver ... an uncle, Keith Lynch, started for West Georgia in 1981 and 1982 ... majoring in parks, recreation, and tourism management ... born 9/30/67 in Griffin, GA.

1986 Game By Game Stats

Date	Opponent	+	–	Plays	Gr	KD
9-13	Virginia Tech	DNP				
9-20	*Georgia	4	3	7	57	0
9-27	Georgia Tech	12	5	17	69	2
10-4	Citadel	1	0	1	100	0
10-11	Virginia	3	1	4	75	0
10-18	Duke	9	1	10	90	1
Totals		29	10	39	74	3

DNP over the last six games

1988 Game By Game Stats

Date	Opponent	+	–	U	Plays	Gr	KD
9-3	*Virginia Tech	20	9	2	31	68	2
9-10	Furman	16	6	1	23	74	0
9-17	Florida State	18	8	1	27	71	1
9-24	at Georgia Tech	27	15	3	45	59	0
10-8	at Virginia	12	5	1	18	63	0
10-15	Duke	7	4	0	11	63	0
10-22	at N.C. State	14	8	2	24	58	0
10-29	at Wake Forest	31	7	0	38	81	1
11-5	North Carolina	22	8	0	30	73	2
11-12	at Maryland	24	6	0	30	80	4
11-19	South Carolina	30	7	0	37	80	5
1-2	Oklahoma	21	9	0	30	70	2
Totals		242	92	10	344	70	17

*-Denotes starting assignment

Career Statistics

Year	GP-GS	Plays	KDs
1986	5-1	39	3
1988	12-1	344	17
Totals	17-2	383	20

JAMES LOTT — See Page 46.

ED McDANIEL — See Page 48.

WESLEY McFADDEN — See Page 49.

91 CHESTER McGLOCKTON

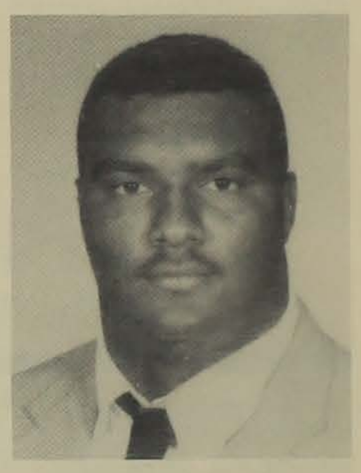

6-5, 296, *Freshman, RS, DT
Whiteville, NC Whiteville HS

McGlockton Fact: *Named one of the top 12 newcomers in college football for the 1989 season by* ***The Sporting News.***
Fall 1989 Depth Chart Position: *Second-team left tackle.*

At Clemson: Strong, quick athlete who should make an immediate impact on the defensive line ... red-shirted the 1988 season, but came on in the spring to lead all defensive linemen in tackles ... had 50 stops in six spring scrimmages, the fifth-best mark on the team ... led the squad in sacks with four for 22 yards, he promises to give opposing QB's a difficult time ... had eight tackles for loss during the spring, including five in one scrimmage on March 29th ... also had 15 tackles that day and three sacks ... already holds the top Clemson bench press figure since 1985 with 475-pound figure ... runs the 40 in 4.86, the leading time among defensive linemen ... has a 25½″ vetical jump.
In High School: Max Emfinger's **National High School Recruiting Service** rated him the fifth best player in the nation and number-one in the North Dixie region ... one of five Clemson recruits who were **Parade** All-Americans in 1987 ... also selected to the **Bally, SuperPrep,** and **Street & Smith** All-America teams ... a second-team **USA Today** All-American ... also a member of the **USA Today** top 100 ... **Athlon's** Atlantic Coast Blue Chip ... **Lindy's** National Blue Chip ... **SuperPrep Magazine** All-Mid-Atlantic selection ... Joe Terranova's Greater South All-Region team choice and Who's Who selection ... **Atlanta Constitution's** national Top 35 team ... chosen North Carolina Amateur Athlete of the Year by the North Carolina Amateur Athletic Association ... played in the Shrine Bowl ... had 130 tackles as a junior ... that same year he had seven fumble recoveries, three of his six interceptions were returned for touchdowns, and caught 18 passes for seven touchdowns ... had nine returns for touchdowns in his career ... had over 20 interceptions and 20 touchdown receptions in his high school career ... played at Whiteville High School and won the State Championship for Bill Hewett ... joins former high school teammate Heath Hewett at Tigertown ... a liberal arts major ... born 9/16/69 in Whiteville, NC.

53 ERIC MADER

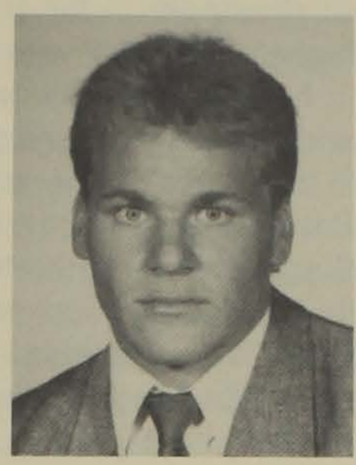

6-1, 215, *Junior, SQ, OLB
Plymouth, WI Plymouth HS

Mader Fact: *Only member of the Clemson team from the midwest.*
Fall 1989 Depth Chart Position: *Third-team outside linebacker.*

At Clemson: Reserve outside linebacker in 1988, he has gained valuable experience in practice ... walkon who played a total of three plays in one game last year and did not make a tackle ... suited up in 1986 and 1987, but did not see any action in either of these seasons ... had six tackles in spring scrimmages and caused a fumble ... won the Carlon Box Walk-on Award for the defense in spring practice of 1988 ... has worked hard in the weight room ... has increased his bench press by 65 pounds (340 pounds), his leg sled by 170 pounds (670 pounds), and his power clean by 60 pounds (291 pounds) ... a friend of former Clemson linebacker Kevin Gemas who was a member of Clemson's national championship team ... Gemas was from the same hometown as Mader.
In High School: Won all-conference honors two years at Plymouth High ... lettered four years at center for coach Jim Beaver ... also lettered four years in track and one wrestling ... majoring in industrial engineering ... born 10/9/67 in Plymouth, WI.

56 DORIAN MARIABLE

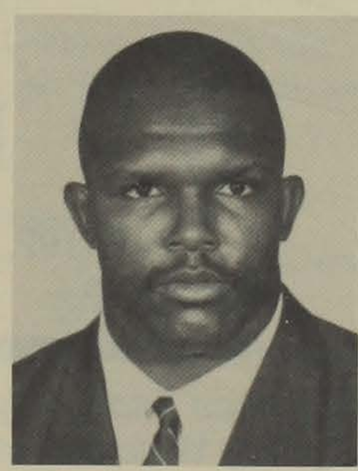

6-3, 254, *Senior, 3VL
Spartanburg, SC Spartanburg HS

Mariable Fact: *Defensive MVP of 1988 Florida Citrus Bowl against Penn State.*
Best All-Around Game: *Had career high 15 tackles against N.C. State in 1987.*
Fall 1989 Depth Chart Position: *Third-team weakside linebacker.*
Bowl Experience: *Did not play in 1986 Gator Bowl or 1989 Citrus Bowl, but was defensive MVP of 1988 Citrus Bowl.*

At Clemson: Second-team weakside linebacker behind Doug Brewster, he was in for only 206 plays in 1988 ... started two games last season, against North Carolina and Maryland, he did not play in four games ... had 29 tackles for the season, including 1.5 sacks ... had his season high in terms of tackles at Wake Forest with seven, he had five against North Carolina and Maryland ... won the Army ROTC Take-No-Prisoners Award for the Wake Forest contest, he also had the Goody's Hit-of-the-Game ... in for 56 plays in the season opener with Virginia Tech, he did not play in the next two games against Furman and Florida State ... in for only 15 plays in the Tigers' Homecoming victory over the Duke Blue Devils, he had two tackles and an interception ... did not play against N.C. State or versus Oklahoma in the 1989 Florida Citrus Bowl ... sat out of 1989 spring drills after undergoing facial surgery and knee surgery ... bench presses 375 pounds, tied for second among Clemson linebackers ... that mark is a 120-pound improvement since 1985 ... tied for 10th on the team in the power clean with a 285-pound figure ... has a 33″ vertical jump, tied for ninth on the Clemson team ... injured in a serious automobile accident during the spring of 1988, the night of the spring game ... suffered serious facial lacerations and contusions and needed over 100 stitches.
In 1987: Made a dramatic midseason turnaround ... he had just 16 tackles over the first six games, but became Clemson's top tackler over the last half of the season with 45 tackles over the last six games ... Defensive Player-of-the-Game for the Citrus Bowl ... had five tackles against Penn State, including one for loss ... also had a key third-quarter interception which he returned 46 yards ... had a Clemson team best 15 tackles in the N.C. State game on October 24 ... most stops by a Clemson player in two years ... had nine first hits and six assists in the game ... a major reason N.C. State had –10 yards in total offense in the second half of the game ... had nine stops in the Wake Forest and North Carolina games ... did not even get into the game against Virginia Tech and Georgia, he was Clemson's top tackler just four games later ... in for just 43 plays over the first four games ... in for a season high 55 snaps against North Carolina and was in for 358 for the season ... had his highest film grade in the Georgia Tech game when he was in for 21 snaps and graded 80 percent ... sixth on the entire team in tackles with 61 ... started only three games, but led the linebackers in tackles ... leading tackler in the 1988 Spring Game with 11 stops, eight were first hits ... he also had a fumble recovery for the winning white squad ... had the Goody's Hit-of-the-Week against Georgia Tech and Wake Forest and won the ROTC Take No Prisoners Award for Wake Forest game.
In 1986: Third among freshmen in tackles with 28 ... had eight tackles at Maryland his only starting role and his high in terms of tackles ... had a very good game at Wake Forest with six tackles, all were solos ... had caused fumble in the Citadel game and he had an interception at Georgia ... did not play in two of the first three games, he was in for just 15 plays against Georgia ... played only special teams against South Carolina and did not play, but dressed for the Gator Bowl ... saw his most action in the Wake Forest game with 41 plays of action ... had 21 solos and only seven assists for his 28 tackles ... 75% of his tackles were first hits, highest percentage on the team.
In 1985: Had five tackles in the 1986 Spring Game ... had a 63-yard interception return for a TD in March 29 scrimmage in which he showed his speed ... red-shirted 1985.
In High School: Selected as the 4-A Lineman-of-the-Year by the **Columbia State** ... named to Adidas All-America prep squad ... helped lead Spartanburg High to 12-2 record and runner-up finish to Summerville in Division I 4-A state championship ... played for Allen Sitterle where he earned three letters in football and was named best hitter and most valuable defensive player ... listed among **Atlanta Constitution's** Top 30 Southeast prep stars ... led high school grid team to three-year record of 31-10 and a pair of Upper State titles in his sophomore and junior seasons ... played for three regional championship squads ... racked up the following career stats: six interceptions; 10 caused fumbles; seven recovered fumbles; five blocked punts; six touchdowns; 315 tackles, and 72 stops for negative yardage ... as a senior, he nabbed three interceptions and made 105 tackles ... an all-around athlete as he garnered two letters in basketball and three in track ... set the school record in the shot put ... majoring in industrial education ... born 9/17/67 in Brooklyn, NY.

Chronological order of founding of ACC schools:

1. North Carolina	1789
2. Maryland	1807
3. Virginia	1819
4. Wake Forest	1834
5. Duke	1839
6. Georgia Tech	1885
7. Clemson	1889
N.C. State	1889

1986 Game By Game Stats

Date	Opponent	Plays	Hits	Tot	PBU	Int-Yds
9-13	Virginia Tech			DNP		
9-20	Georgia	15	0	2	0	1-7
9-27	Georgia Tech			DNP		
10-4	Citadel	24	5	5	1	
10-11	Virginia	20	2	3	0	
10-18	Duke	20	2	2	0	
10-25	N.C. State	5	0	0	0	
11-1	Wake Forest	41	6	6	1	
11-8	N. Carolina	27	1	2	0	
11-15	*Maryland	35	5	8	0	
11-22	S. Carolina			Played special teams		
12-27	Stanford			DNP		
TOTALS		187	21	28	2	1-7

1987 Game By Game Stats

Date	Opponent	Plays	Hits	Ast	Tot	TL-Yds	Int-Yds
9-5	Western Carolina	22	3	0	3		
9-12	Virginia Tech	DNP					
9-19	Georgia	DNP					
9-26	Georgia Tech	21	2	0	2	1-3	
10-10	Virginia	37	1	3	4		
10-17	*Duke	52	5	2	7		
10-24	*N.C. State	42	9	6	15	1-6	
10-31	*Wake Forest	55	3	6	9		
11-7	North Carolina	35	7	2	9		
11-14	Maryland	35	0	0	0		
11-21	South Carolina	29	5	2	7		
1-1	Penn State	30	4	1	5	1-2	1-46
TOTALS		358	39	22	61	3-11	1-46

1988 Game By Game Stats

Date	Opponent	Plays	Hits	Ast	Tot	TL-Yds	Sacks	Int-Yds
9-3	Virginia Tech	56	3	2	5	1-5	1-5	
9-10	Furman		DNP					
9-17	Florida State		DNP					
9-24	at Georgia Tech	17	3	1	4			
10-8	at Virginia	5	0	1	1			
10-15	Duke	15	1	1	2			1-0
10-22	at N.C. State		DNP					
10-29	at Wake Forest	40	3	4	7			
11-5	*North Carolina	24	3	2	5			
11-12	*at Maryland	33	3	2	5	1-3	.5-3	
11-19	South Carolina	16	0	0	0			
1-2	Oklahoma		DNP					
TOTALS		206	16	13	29	2-8	1.5-8	1-0

*-Denotes starting assignment

Career Statistics

Year	GP-GS	Plays	Tot	Hits	Ast	Tl-Yds	Sacks	Int-Yds	PBU	CF-RF
1986	9-1	187	28	21	7	0-0		1-7	2	1-0
1987	10-3	358	61	39	22	3-11		1-46	3	0-0
1988	8-2	206	29	16	13	2-8	1.5-8	1-0	1	0-1
Totals	27-6	751	118	76	42	5-19	1.5-8	3-53	6	1-1

14 TONY MAUNEY

5-9, 187, Sophomore, 1VL, CB
Shelby, NC Shelby HS

Mauney Fact: *One of only four true freshmen to play in 1988.*
Fall 1989 Depth Chart Position: *Second-team left cornerback.*

At Clemson: In for 45 plays from scrimmage for the season, his highest play total was 16 in the season opener with Virginia Tech ... he had one of his two tackles in that conteset ... in for 11 plays and had a tackle versus Duke ... broke up a Duke pass in nine plays in the Tigers' Homecoming victory ... in for nine plays versus North Carolina, he also saw action from scrimmage in the Maryland and South Carolina contests ... improved rapidly during spring workouts, he is listed as second-team left cornerback heading into fall practice ... had 22 tackles in spring scrimmages, 15 were first hits ... had three PBU's and two blocked kicks which tied for team leadership ... also intercepted a pass, which he returned for 14 yards ... has a 28½4″ vertical jump ... runs the 40 in 4.64.

In High School: Last player to sign with Clemson in 1987 ... was selected to play in the Shrine Bowl but could not participate because his high school team was busy winning the state championship the night before ... played at Shelby High School for Coach Jim Taylor ... there he played tailback and rushed for over 800 yards in seven games ... also returned punts and played defensive back ... a member of Joe Terranova's Who's Who team ... Terranova calls him "a big timer" ... also a member of **Lindy's** national Blue Chip team ... Max Emfinger rates him in the top 300 in the nation ... majoring in financial management ... born 1/30/70 in Shelby, NC.

Career Statistics

Year	GP-GS	Plays	Tot	Hits	Ast	PBU
1988	11-0	45	2	2	0	1

OTIS MOORE — See Page 51.

8 CHRIS MOROCCO

6-2, 192, *Senior, 3VL, QB
Athens, GA Clarke Central HS

Morocco Fact: *Only quarterback to start a game other than Rodney Williams over the last three years. Started a win over Wake Forest in 1987.*
Bowl Experience: *Had a punctured lung in practice prior to the 1988 Citrus Bowl and did not play in the game; held on conversions in the 1989 Citrus Bowl. Suited up for 1986 Gator Bowl, but did not play.*
Best All-Around Game: *Had 60 yards in total offense against Furman in 1988.*
Fall 1989 Depth Chart Position: *Tied for first-team quarterback.*

At Clemson: Second-team quarterback in 1988, he stood behind center in seven contests last season ... played behind the winningest quarterback in ACC history over the past two seasons, he heads into the fall battling for the starter's slot ... had his best game against Furman, when he was in for a season high 24 plays, completed his only pass for eight yards, and rushed for 52 yards on five attempts ... saw action in every game of 1988, he was also the Tigers' holder on field goal attempts and PATs ... saw action from scrimmage in seven games, he completed four of nine passes for 42 yards ... in for 88 total plays, he has played in 23 games during his career ... went two-of-three for 25 yards against North Carolina, he was in for nine plays ... had 69 rushing yards on 13 attempts for the 1988 season ... passed for 123 yards during spring drills, he rushed for 130 yards on 54 attempts ... rushed for two touchdowns and passed for one during the spring ... second among quarterbacks in the leg sled with a 650-pound mark ... tied for the lead among QB's in the power clean

with a 253-pound figure ... can do 82 situps in 60 seconds, the eighth best figure on the squad in that category ... ranks sixth on the squad in the mile-and-a-half run with a time of 9:11.

In 1987: Reserve quarterback who hit 4-6 passes for 38 yards as starter against Wake Forest ... that is the only start of his career ... got into seven games that year as the backup quarterback and took 96 snaps ... saw his most action in that Wake Forest game, 35 plays ... also in for 16 against Western Carolina ... had two rushing touchdowns, one against Georgia Tech and one against Maryland ... in for 18 plays against Maryland, he completed one pass for 21 yards.

In 1986: Third-team quarterback for most of the season, he was the backup person for the last three games ... moved up when Randy Anderson was injured ... appeared in three games, but his best action took place against North Carolina when he had 27 yards rushing, 21 on one option play that worked to perfection.

In 1985: Put on a show in the fourth quarter of the 1986 Spring Game to leap into the quarterback picture ... hit 6 of 7 passes for 84 yards in fourth quarter and took his Orange team to two touchdowns ... hit Terrance Roulhac on a 36-yard touchdown pass ... Orange team scored 15 points in last 11 minutes under his leadership ... won Training Room Comeback Award during the spring ... came to Clemson in August, 1985, then left two weeks into practice ... came back in January, 1986 as a walk-on and re-earned his scholarship ... decided to come back after watching a Clemson game on TV and decided he missed the sport.

In High School: Son of legendary Georgia Bulldog Zippy Morocco ... selected to Georgia-Florida All-Star and Georgia All-Star teams ... named **Atlanta Journal Constitution** first-team all-state ... singled out as best batter for prep baseball squad ... earned three varsity letters each in football and baseball ... career grid stats include 121 completed passes for 2,075 yards and 22 touchdown passes ... registered 75 completed passes for 1,305 yards and 14 TDs in final prep campaign ... father, Zippy, played UGA football 1949-51 and basketball 1950-53 ... drafted by the major leagues in baseball, but has not played at Clemson ... might play this coming spring ... majoring in administrative management ... born 9/12/66 in Athens, GA.

1987 Game By Game Stats

Date	Opponent	TP	Cmp	Att	Yds	Int	TD	Pct	Rush-Yds
9-5	W. Carolina	16	0	3	0	0	0	.000	1-1
9-12	Va. Tech				Did not play				
9-19	Georgia				Did not play				
9-26	Ga. Tech	12	0	0	0	0	0	.000	2-9
10-10	Virginia				Did not play				
10-17	Duke	6	1	2	6	0	0	.500	
10-24	N.C. State	3	0	1	0	0	0	.000	1-–1
10-31	Wake Forest	35	4	6	38	1	0	.667	8-14
11-7	North Carolina	8	0	0	0	0	0	.000	1-5
11-14	Maryland	18	1	1	21	0	0	1.000	4-10
11-21	South Carolina				held on conversions				
1-1	Penn State				DNP — rib injury				
TOTALS		98	6	13	65	1	0	.462	17-38

1988 Game By Game Stats

		Passing							Rushing
Date	Opponent	TP	Comp	Att	Yds	Int	TD	Pct	Att-Yds
9-3	Va. Tech	9	1	1	9	0	0	1.000	2-1
9-10	Furman	24	1	1	8	0	0	1.000	5-52
9-17	Florida St.				Held on Conversions				
9-24	at Georgia Tech				Held on Conversions				
10-8	at Virginia				Held on Conversions				
10-15	Duke	18	0	2	0	0	0	.000	2-8
10-22	at N.C. State				Held on Conversions				
10-29	at Wake Forest	14	0	2	0	0	0	.000	0-0
11-5	North Carolina	9	2	3	25	0	0	.667	1-(–6)
11-12	at Maryland	6	0	0	0				1-7
11-19	South Carolina	8	0	0	0				2-7
1-2	Oklahoma				Held on Conversions				
TOTALS		88	4	9	42	0	0	.444	13-69

Career Statistics

Year	GP-GS	Plays	Cmp-Att	I	Yds	TD	Pct
1986	3-0	13	0-1	1	0	0	.000
1987	8-1	98	6-13	1	65	0	.462
1988	12-0	88	4-9	0	42	0	.444
Totals	23-1	199	10-23	2	107	0	.435

Year	Att	Yds	Avg	TD	Lg	Pl	Tot Off
1986	3	27	9.0	0	21	4	9
1987	17	38	2.2	2	17	30	103
1988	13	69	5.3	0	22	22	111
Totals	33	134	4.1	2	22	56	223

47 TYRON MOUZON

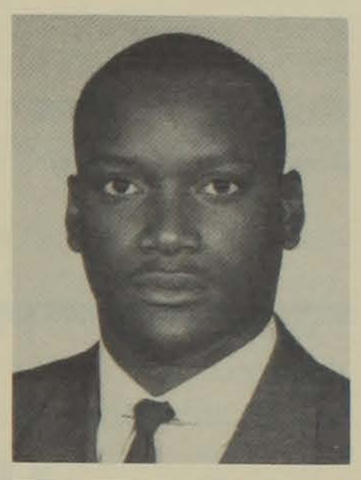

6-1, 223, Sophomore, 1VL, SS
Clearwater, FL Dunedin HS

Mouzon Fact: *Rated as the nation's top defensive back by Max Emfinger coming out of high school.*
Best All-Around Game: *Had six tackles in just 15 plays in his first game at Clemson.*
Bowl Experience: *Played on special teams against Oklahoma in the 1989 Citrus Bowl and made two tackles.*
Fall 1989 Depth Chart Position: *Second-team strong safety.*

At Clemson: Second-team strong safety as a true freshman in 1988 ... saw action in 11 games for the season, seven on special teams only ... third on the team in special teams tackles last season with 13 ... had five tackles in plays from scrimmage ... had his season high in terms of plays with 15 in the season opener with Virginia Tech ... had three tackles on special teams against Florida State and Georgia Tech ... had two special teams tackles against Oklahoma in the Tigers 1989 Citrus Bowl victory ... in for 25 plays from scrimmage for the season ... listed as second-team strong safety heading into fall workouts ... had an outstanding spring, he was second on the team in tackles in spring scrimmages ... had 53 total stops, 35 were first hits ... also had a tackle for loss, a pass broken up, and an interception ... strongest member of the defensive secondary, he leads DB's in the bench press (365-pounds) and leg sled (870-pounds) ... that leg-sled mark is best by a Tiger defensive back since 1985 ... runs a 4.61 in the 40-yard dash.

In High School: Max Emfinger's **National High School Recruiting Service** rated him as the nation's 11th best player and the nation's top defensive back ... honored by more All-America teams than any other Tiger signee (seven) in 1988 ... his All-America teams included **Parade, Bally, SuperPrep, ESPN, Street & Smith, Joe Terranova's Top 22** and **USA Today** second team ... a member of the **USA Today** top 100 ... **SuperPrep Magazine's** All-Dixie ... **Atlanta Constitution's** national Top 35 ... **Lindy's** 1st team All-South ... that publication also chose him to their All-Florida, and Florida Blue Chip team ... the Atlanta Touchdown Club's Back-of-the-Year in Florida ... the **Atlanta Constitution** called him unquestionably the best defensive back in Florida ... had three interceptions and rushed for 932 yards and nine touchdowns as a senior ... had four interceptions as a junior ... played at Dunedin High School for coach Ken Weir ... led Dunedin to a 12-2 record and the State AAAAA runner-up ... former high school teammate of current Clemson defensive back Arlington Nunn ... majoring in financial management ... born 7/12/70.

1988 Game by Game Stats

Date	Opponent	Plays	Hits	Ast	Tot
9-3	Virginia Tech	15	1	5	6
9-10	Furman	Special Teams	0	1	1
9-17	Florida St.	Special Teams	0	3	3
9-24	at Georgia Tech	Special Teams	0	3	3
10-8	at Virginia	Special Teams	0	1	1
10-15	Duke	5	1	0	1
10-22	at N.C. State	Special Terams			
10-29	at Wake Forest	Special Teams	1	0	1
11-5	North Carolina	5	0	0	0
11-12	at Maryland	DNP			
11-19	South Carolina	Special Teams	0	0	0
1-2	Oklahoma	Special Teams	0	2	2
TOTALS		25	3	16	18

Career Statistics

Year	GP-GS	Plays	Tot	Hits	Ast
1988	11-0	25	18	3	15

39 ARLINGTON NUNN

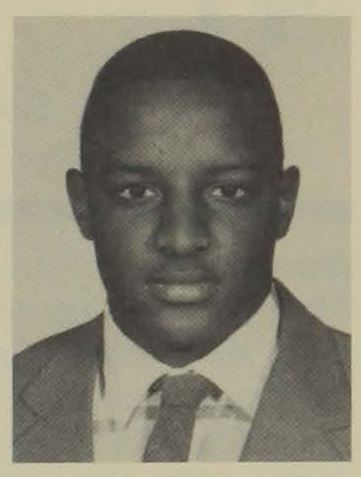

5-10, 185, Junior, 2VL, SS
Clearwater, FL Dunedin HS

Nunn Fact: *Named most improved defensive back this past spring.*
Fall 1989 Depth Chart Position: *First-team strong safety.*
Best All-Around Game: *Had six tackles, including five first hits, in just 17 plays against UNC in 1987.*
Bowl Experience: *In for eight plays and had two tackles at cornerback in the 1989 Citrus Bowl. Had five tackles as a reserve defensive back in the 1988 Citrus Bowl and caused a fumble.*

At Clemson: Reserve defensive back over the past two years who has played strong safety and the corner ... played in 11 games in 1988, he saw action from scrimmage in nine games ... started against Furman, played 29 plays and had a season high five tackles ... fourth on the team in special teams tackles with 12 ... had five stops in the season opener against Virginia Tech, he was in for just 14 snaps ... also had four tackles at Georgia Tech in a season high 41 plays from scrimmage ... had his only interception of the year against Duke and had his only pass deflection against the Demon Deacons of Wake Forest ... saw 22 plays of action as a reserve against North Carolina ... reliable member of all special teams, especially the kickoff return defensive team ... had a grade of 86 percent in the season opener for his best of the season ... played 157 snaps for the season, some were as a safety and some as a cornerback behind All-American and first-round NFL draft pick Donnell Woolford ... Tigers practiced for Oklahoma in his hometown between December 18 and 23 ... in for eight plays in the '89 Citrus Bowl, he had two tackles ... had 40 tackles in spring scrimmage, he also caused a fumble ... bench presses 340 pounds, his leg-sled mark of 620 pounds is a 110-pound improvement since 1987 ... eighth on the team in power ratio (strength based on bodyweight) with a 6.72 figure ... has a vertical jump of 31″.
In 1987: The nickel back in the Clemson alignment ... saw action in the secondary in 10 of the 12 games, including each of the last nine outings ... in for a season high 21 plays against Georgia Tech and had four stops ... led the team in tackles against Maryland with six ... had eight special teams tackles to lead all freshmen, he worked his way up through that team to get a shot with the defense ... had 28 tackles overall, just five off the total by starter Richard Smith ... had five stops in the Citrus Bowl, he was in for just 16 snaps ... worked as a reserve corner and strong safety ... had three PBUs for the year, including a big one against Duke that saved a touchdown in a seven-point Tiger win ... caused a fumble and had a pass broken up in his very first game ... graded out at 100 percent in four games: Western Carolina, Georgia Tech, Wake Forest, and Virginia.
In High School: A three-year starter at Dunedin High School ... has 4.6 speed in the 40-yard dash ... played for Ken Weir ... regarded by many as a contact player who is known for his hitting ... recorded 85 tackles and two interceptions his senior year despite teams running away from his cornerback position ... majoring in marketing ... born 8/26/69.

1987 Game By Game Stats

Date	Opponent	Plays	Hits	Ast	Tot	PBU
9-5	Western Carolina	15	1	2	3	1
9-12	Virginia Tech		Special teams			
9-19	Georgia		Special teams			
9-26	Georgia Tech	21	2	2	4	
10-10	Virginia	5	1	0	1	1
10-17	Duke	12	0	0	0	1
10-24	N.C. State	5	0	0	0	
10-31	Wake Forest	6	0	1	1	
11-7	North Carolina	17	5	1	6	
11-14	Maryland	18	4	2	6	
11-21	South Carolina	10	2	0	2	
1-1	Penn State	16	4	1	5	
TOTALS		125	19	9	28	3

1988 Game By Game Stats

Date	Opponent	Plays	Hits	Ast	Tot	PBUs	Int-Yds
9-3	Virginia Tech	14	1	4	5		
9-10	*Furman	29	2	3	5		
9-17	Florida St.	Spec. Teams	0	2	2		
9-24	at Georgia Tech	41	2	2	4		
10-8	at Virginia	Special Teams					
10-15	Duke	15	0	1	1		1-0
10-22	at N.C. State		DNP				
10-29	at Wake Forest	3	0	0	0	1	
11-5	North Carolina	22	0	1	1		
11-12	at Maryland	10	0	1	1		
11-19	South Carolina	15	0	1	1		
1-2	Oklahoma	8	2	0	2		
TOTALS		157	7	15	22	1	1-0

*-Denotes starting assignment

Career Statistics

Year	GP-GS	Plays	Tot	Hits	Ast	Int-Yds	PBU	CF-RF	BK
1987	12-0	125	28	19	9	0-0	3	1-0	0
1988	11-1	157	22	7	15	1-0	1	0-1	1
Totals	23-1	282	50	26	24	1-0	4	1-1	1

53 CHRIS OGLE

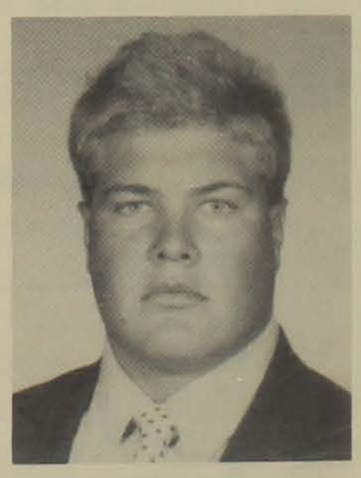

6-4, 265, *Sophomore, SQ, OT
Virginia Beach, VA First Colonial HS

Ogle Fact: *Had the highest GPA among Clemson football players for 1987-88 with a 3.58 GPA.*
Fall 1989 Depth Chart Position: *Third-team left offensive tackle.*

At Clemson: Third-team left offensive tackle heading into the fall of 1989 ... in for eight plays, he saw action in two games as an offensive lineman ... began the season as a defensive tackle ... gained

valuable experience in fall and spring practice ... has worked hard in the weight room, increasing his bench press by 60 pounds (390) and his leg sled by 240 pounds (820) ... that leg-sled mark is tied for ninth best on the squad ... has a 27″ vertical jump.

In 1987: Fine student-athlete who red-shirted at defensive tackle last season ... on the academic honor roll both semesters ... missed spring drills with a shoulder injury.

In High School: Street and Smith and **Sporting News** honorable mention All-American ... **Los Angeles Times** Top 100 ... a member of **Athlon's** top ACC recruiting prospects ... a Top 25 choice in the state of Virginia ... three-year starter on both sides of the ball in high school ... played in Virginia East–West All-Star game ... named first-team all-district as right end and defensive end ... played for Frank Webster at First Colonial High School where he was chosen MVP offensive and defensive player as a senior ... also served as team captain final season ... won three letters on the gridiron and one on the baseball diamond ... overcame serious illness his final season which forced him to miss four football games ... financial management major ... born 11/12/68.

42 CAREY PALMER

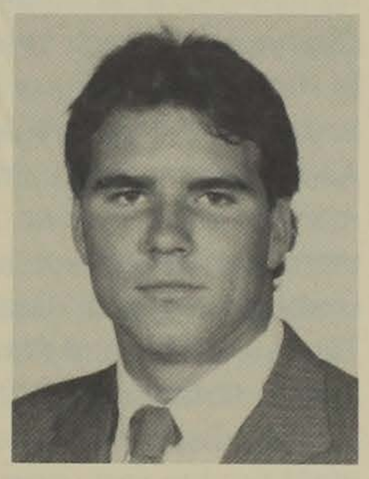

5-11, 216, *Senior, SS, SQ
Anderson, SC Westside HS

Palmer Fact: *Played football and ran track in high school.*
Fall 1989 Depth Chart Position: *Fourth-team strong safety.*

At Clemson: Walk-on who has played wide receiver for the Tigers for the past three seasons ... played one play against North Carolina last year in the only appearance of his career ... moved to strong safety in the spring of 1989 ... has worked hard in the weight room ... he holds a bench press mark of 345 pounds ... has improved his leg sled mark by 250 pounds since 1986, it now stands at 730 pounds ... has a power clean figure of 221 pounds.

In High School: Played offensive guard and linebacker for Coach Ted Luckadoo at Westside High School ... majoring in marketing at Clemson ... born 2/10/67 in Anderson, SC.

50 HANK PHILLIPS

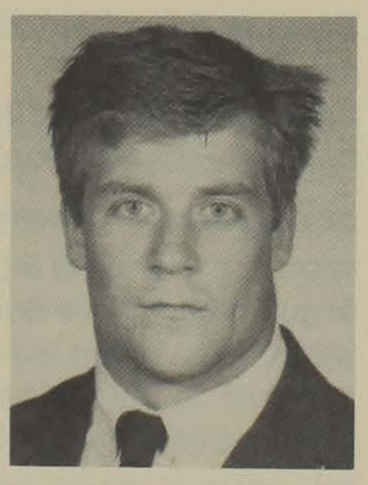

6-5, 247, *Senior, 3VL, C
Spruce Pine, NC Mitchell Co HS

Phillips Fact: *Only senior offensive lineman on the first two teams.*
Best All-Around Game: *Had 95 percent grade with two knockdown blocks vs. Duke in 1988.*
Fall 1989 Depth Chart Position: *First-team center.*

At Clemson: Saw career high 330 plays of action in 1988 as an offensive guard, he moved back to center during the spring and is listed as the starter heading into the fall ... began the season as a starter at guard, he was the frontline player for Furman and Florida State ... in for 70 plays in the epic battle with Florida State and had four knockdown blocks ... he had seven KDs in starting assignment with Furman in 62 plays ... that was a career best in knockdowns ... had 17 knockdowns after three games, fourth on the team at the time, then had just 13 more the rest of the season as he was moved to second team ... had solid grades the rest of the season including a 95 percent against Duke on 20 plays, the highest by a Clemson lineman all season ... he earned an 85 percent grade at Georgia Tech, he had two KDs in only eight plays ... had four KDs in 22 plays and graded 77 percent for the Wake Forest game ... had at least a 70 percent grade in each of the last eight games he played ... missed seeing action in only the Virginia game ... had a 75 percent grade against Maryland and South Carolina ... brother of former two-time Clemson All-American John Phillips ... in for 30 plays in the 1989 Citrus Bowl ... has worked extremely hard in the weight room ... leads the Clemson team in the power clean with a 351-pound mark ... bench presses 335 pounds and has a leg-sled mark of 760 ... sixth on the team in the vertical jump ... his 34½″mark is best by an offensive lineman since 1985 ... runs a 4.98 in the 40, second among offensive lineman.

In 1987: Reserve center and reliable special teams man who was reason Clemson was so successful in kickoff returns in 1986 and 1987 ... performed in seven games on offense with a high of 29 plays in the Maryland contest ... saw some action in every game except South Carolina ... in for 9 snaps in the Citrus Bowl as backup center ... had an 85 percent grade for 13 plays in the Virginia game ... had a career high six knockdown blocks in just 13 plays, an incredible accomplishment on a per play basis ... also played well against Wake Forest and North Carolina ... had a fine spring, he won the Best Effort Award for the offense.

In 1986: In for just 16 snaps in two games for the 1986 season as a knee injury limited his play ... appeared in just two games ... named Most Improved Offensive Lineman for the spring of 1987 ... put on 20 pounds over the year.

In 1985: Red-shirted 1985 season, he was on hold the entire year in case someone was injured, but never got into a game ... had a solid spring, he was listed as second-team performer heading into the fall of 1986.

In High School: Collected three letters in football, two in basketball and two in track ... possesses excellent speed and size ... played for North Carolina East/West all-stars ... member of Shrine Bowl team ... finalist for 1985 Western North Carolina Sports Award and Hall-of-Fame ... all-state lineman as center and noseguard ... two-time all-conference selection ... Mitchell High's most valuable offensive lineman ... as a junior, named team MVP and all-conference in track as he took first in conference meet in discus ... member of Fellowship of Christian Athletes two years ... majoring in Industrial Education ... born 11/5/66 in Morganton, NC.

Career Statistics

Year	GP-GS	Plays	KDs
1986	2-0	16	0
1987	11-0	113	12
1988	11-2	330	30
Totals	24-2	459	42

1987 Game By Game Stats

Date	Opponent	+	–	Plays	Gr	KD
9-5	W. Carolina	9	7	16	56	0
9-12	Virginia Tech		Special Teams Only			
9-19	Georgia		Special Teams Only			
9-26	Georgia Tech	16	5	21	76	1
10-10	Virginia	11	2	13	85	6
1017	Duke		Special Teams Only			
10-24	N.C. State		Special Teams Only			
10-31	Wake Forest	5	2	13	71	1
11-7	North Carolina	4	0	4	100	0
11-14	Maryland	22	7	29	75	4
11-21	South Carolina			DNP		
1-1	Penn State	11	6	17	65	0
Totals		78	35	113	69	12

1988 Game By Game Stats

Date	Opponent	+	–	Plays	Gr	KD
9-3	Virginia Tech	23	23	46	50	6
9-10	*Furman	34	28	62	53	7
9-17	*Florida State	44	25	70	57	4
9-24	at Georgia Tech	7	1	8	87	2
10-8	at Virginia		DNP			
10-15	Duke	19	1	20	95	2
10-22	at N.C. State	5	1	6	83	0
10-29	at Wake Forest	17	5	22	77	4
11-5	North Carolina	14	6	20	70	1
11-12	at Maryland	18	7	25	75	1
11-19	South Carolina	15	5	21	75	0
1-2	Oklahoma	21	9	30	72	3
Totals		217	111	330	66	30

68 DAVID PUCKETT

6-4, 257, *Junior, SQ, OG
Charlotte, NC Garinger HS

Puckett Fact: *Scored a touchdown as an offensive lineman in his last high school game.*
Fall 1989 Depth Chart Position: *Second-team left offensive guard.*

At Clemson: Reserve offensive guard in 1988, he saw action in nine games ... in for 35 plays for the season, with a high of seven in the Tigers' Homecoming victory over Duke ... played in the season opener against Virginia Tech and the next week versus Furman, then sat out the next three games ... played in the last seven games of the season, including the Citrus Bowl where he saw action on special teams ... slated as the Tigers' second-team left guard heading into fall workouts ... strong athlete who bench presses 340 pounds and has a leg sled mark of 780, a 100-pound improvement since 1987 ... has had a history of back problems.
In 1987: Reserve offensive guard who saw action in three games for a total of 19 plays ... had a high of 10 plays in the season opener against Western Carolina ... came to Clemson in January of 1986 so he has been through four full spring practice sessions and still has two years to play ... dressed for many games in 1986 but was held out so he could red-shirt the season ... was supposed to enter with the freshmen of 1985, but could not compete because of his back injury so he did not enter school until 1986.
In High School: Played for former Clemson coach Steve Shaughnessy at Garinger High School ... selected to play in 1985 East/West game in North Carolina ... an alternate on Shrine Bowl squad ... voted team MVP and first-team all-county ... earned letters in football and wrestling ... capped prep center career by scoring touchdown as an offensive lineman in last regular season football game ... majoring in administrative management ... born 10/5/67 in Charlotte, NC.

Career Statistics

Year	GP-GS	Play	KDs
1987	3-0	19	0
1988	9-0	35	1
Totals	12-0	54	1

98 AL RICHARD

6-3, 282, *Freshman, RS, MG
Clinton, SC Clinton HS

Richard Fact: *Blocked an incredible nine punts his senior year of high school.*
Fall 1989 Depth Chart Position: *Third-team middle guard.*

At Clemson: Promising defensive lineman who was hampered by a knee injury during the fall and spring of last year ... had knee surgery in the middle of last season and was kept out of the first few weeks of spring practice ... red-shirted the 1988 season and missed much of spring practice ... should battle for playing time at middle guard he has also seen time at defensive tackle during his short stay at Clemson ... bench presses 325 pounds.
In High School: SuperPrep Magazine's defensive Player-of-the-Year in the Mid-Atlantic region ... that publication also chose him to their All-American and All-Mid-Atlantic teams ... **USA Today** honorable mention All-American ... named to the **Greenville News** All-State team and also chosen as their state Lineman-of-the-Year ... **The (Columbia) State's** tri-linemen of the year choice along with current Tigers Les Hall and Wayne Simmons ... an honorable mention choice for the **Orlando Sentinel's** Dixie Dozen ... standout performer for the Sandlappers in the 1987 Shrine Bowl ... recorded 89 tackles, eight fumble recoveries, and an **incredible nine blocked punts** as a senior ... majoring in management ... born 4/20/70 in Clinton, SC.

74 MIKE SAMNIK

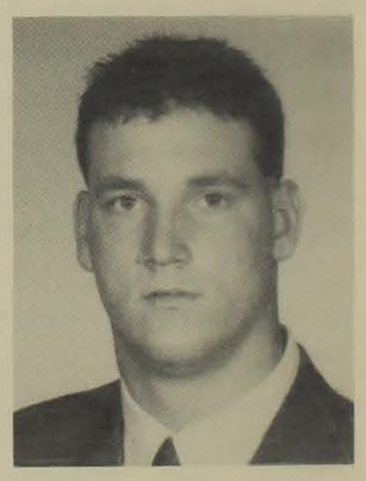

6-5, 257, *Freshman, RS, OG
Clearwater, FL Countryside HS

Samnik Fact: *Did not play high school football until his senior season.*
Fall 1989 Depth Chart Position: *Second-team right guard behind Eric Harmon.*

At Clemson: Red-shirted offensive lineman in 1988, it was only his second year playing organized football ... gained valuable experience at guard and tackle last fall ... one of four current Tigers from Clearwater, FL ... had a leg-sled mark of 690 pounds ... his vertical jump figure of 31″ is third among offensive linemen.
In High School: A converted basketball player who has size, speed, and potential to be a good offensive lineman ... played defensive end his senior year but should move into the interior offensive line ... runs the 40 in 4.8 seconds ... selected to the all-area second-team as a defensive end in 1987 ... born 3/14/70.

37 SHANE SCOTT

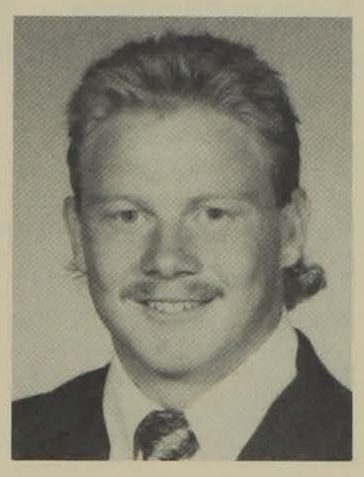

6-1, 217, *Freshman, RS, LB
Alexandria, VA Mt. Vernon HS

Scott Fact: *Brother of former Clemson starter Jim Scott, who went on to play in the USFL as a defensive end.*
Fall 1989 Depth Chart Position: *Third-team middle linebacker.*

At Clemson: Red-shirted the 1988 season at linebacker, but gained experience in practice ... did well in the spring, he had 32 stops and a sack for 11 yards ... also caused two fumbles to lead the team in that category ... strong, agile athlete who bench presses 345-lbs., his leg-sled mark is 760-lbs ... leads all Tiger linebackers since 1985 in the vertical jump (33″) and the flexibility test ... can sit flat and reach 11″ past his feet.
In High School: Follows his brother Jim, who played defensive tackle for Clemson from 1980-83 ... other brother Sean played for the University of Virginia in the Washington D.C. area ... led his team in tackles his sophomore and senior seasons ... selected to **Athlon's** Atlantic Coast Blue Chippers ... played for coach Bruce Patrick at Mt. Vernon High School ... also played baseball and threw the shot up until his junior season ... majoring in secondary education social sciences ... born 10/10/69 in Alexandria, VA.

69 MARK SHIRLEY

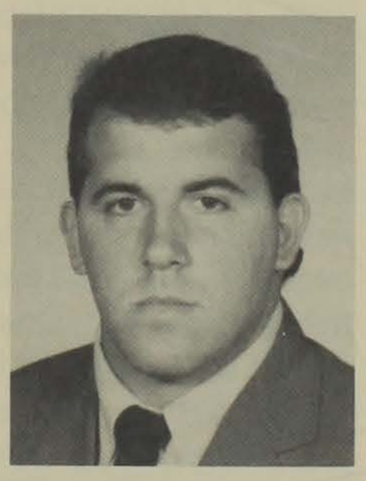

6-2, 262, *Freshman, RS, OT
Camden, SC Camden HS

Shirley Fact: *Played in the North-South All-Star game at Myrtle Beach with current Clemson cornerback Dexter Davis.*
Fall 1989 Depth Chart Position: *Third-team right offensive tackle.*

At Clemson: One of several talented, young offensive lineman who should battle for position this fall ... hampered with elbow trouble in the fall of 1988, he gained valuable experience this past spring ... bench presses 305-lbs, his leg-sled mark is 730-lbs.
In High School: Participated in the South Carolina North-South All-Star game during the fall of 1987 in Myrtle Beach ... played at Camden High for coach Billy Ammons ... an all-region selection ... AAA all-state, all-conference, all-upper state, and a member of Who's Who in High School Football ... earned three letters in high school football ... youngest of three boys in the family ... played offensive tackle in high school ... majoring in political science ... born 3/24/70 in Camden, SC.

49 WAYNE SIMMONS

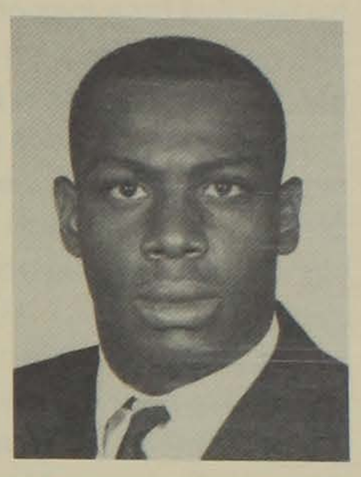

6-2, 220, *Freshman, RS, OLB
Hilton Head, SC Hilton Head HS

Simmons Fact: *Averaged 36 yards a reception and had three 80-yard TDs as a tight end his senior year of high school.*
Fall 1989 Depth Chart Position: *Second-team outside linebacker behind Levon Kirkland.*

At Clemson: Red-shirted at outside linebacker in 1988, a thumb injury slowed his play ... did well in spring scrimmages, he had 40 tackles, the eighth best mark on the team ... 25 of those tackles were first hits ... fast, agile athlete ... runs a 4.50 in the 40, one of the top 10 marks on the entire team ... also leads Tiger outside linebackers since 1985 in the vertical jump ... his 35″ figure ranks in a tie for fifth on the 1989 squad ... has a standing broad jump of 117″, ninth best on the team ... does 75 sit-ups in 60 seconds ... should take over outside linebacker slot vacated by graduation of Jesse Hatcher ... should rotate with Levon Kirkland and John Johnson.
In High School: Standout performer for the Sandlappers in the Shrine Bowl at linebacker ... the **Greenville News** and Associated Press All-State selection ... Associated Press also chose him as the runner-up in the State Player-of-the-Year balloting ... **SuperPrep Magazine** All-Mid-Atlantic selection ... an honorable mention choice for the **Orlando Sentinel's** Dixie Dozen ... **The (Columbia) State** Tri-Lineman-of-the-Year choice along with other Clemson players Les Hall and Al Richard ... **Athlon's** Atlantic Coast Blue Chip ... **Lindy's** National Blue Chip ... a **Lemming Report** All-American ... Joe Terranova's Who's Who selection ... **USA Today** honorable mention All-American ... a member of Max Emfinger's national top 300 and preseason national Nifty Top 550, 119th best player ... recorded 67 tackles including 17 in one playoff game as a junior ... also forced nine fumbles and caught 12 passes for 431 yards including three 80 yard touchdowns as a junior ... an all-conference selection in basketball ... majoring in marketing ... born 12/15/69.

54 DANNY SIZER

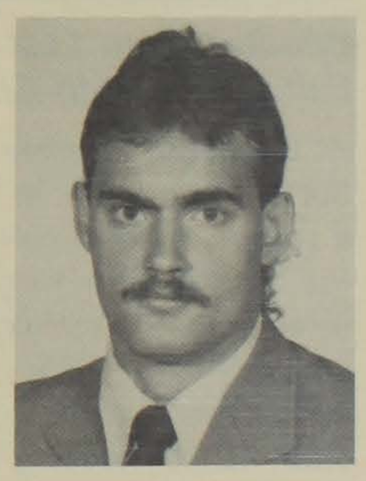

6-5, 271, *Junior, 1VL, DT
Fletcher, NC W. Henderson HS

Sizer Fact: *Only player on current Clemson team with game experience on offensive and defensive lines.*
Fall 1989 Depth Chart Position: *Second-team right defensiive tackle*

At Clemson: Reserve defensive tackle in 1988, he saw action in five games ... in for a career high 18 plays in the season opener versus Virginia Tech ... had three tackles in the Tigers victory and broke up a Hokie pass ... in for six plays against Furman, then sat out the next six games ... saw action versus North Carolina, Maryland and South Carolina ... in for 11 plays against the Terps of Maryland ... a fine spring outing, he was tied for sixth on the team in tackles at the end of the spring ... had 48 tackles in six scrimmages, 30 were first hits ... third on the squad in tackles for loss during the spring,

he had five for a loss of 16 yards ... strong athlete, he bench presses 345 pounds ... third on the 1989 Clemson squad in the power clean, his 339-pound mark is best for a Tiger defensive lineman since 1985 ... pushes 830 pounds on the leg sled, which ties for the eighth best mark on the team ... watching movies is his favorite hobby ... soccer was the first sport he played competitively, it was back in the eighth grade ... played high school football against former All-ACC defensive back A.J. Greene of Wake Forest.

In 1987: Began 1987 as an offensive lineman, he moved to defensive tackle after the Georgia game ... in for 10 plays as an offensive lineman in the season opener, he saw action on defense in the Georgia Tech and Maryland contests.

In 1986: Red-shirted as a middle guard ... had a fine spring game with six tackles.

In High School: Played for Coach Carrol Wright at West Henderson High ... chosen to play in Shrine Bowl and East-West All-Star game ... prep honorable mention All-American ... tabbed Western Carolina Lineman of the Year his senior year ... named first-team all-state, All-Western Carolina, as well as all-conference, and all-county ... had a cumulative three-year record of 20-2 ... was undefeated in eight junior varsity games as a sophmore ... as a junior the team went 10-1 and won conference championship ...team repeated as conference champs his senior year and lost final game in semifinals of state playoffs ... earned monograms in baseball and track ... majoring in management ... born 10/5/67 in Asheville, N.C.

Career Statistics

Year	GP-GS	Plays	Tot	Hits	Ast	PBU
1987	3-0	27	0	0	0	0
1988	5-0	45	3	2	1	1
Totals	8-0	72	3	2	1	1

2 ROBBIE SPECTOR

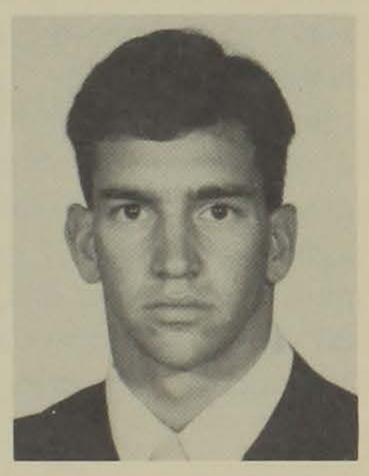

5-11, 179, *Junior, 1VL, WR
Calhoun, GA Calhoun HS

Spector Fact: *Last player to sign with Clemson in 1986.*
Fall 1989 Depth Chart Position: *Third-team flanker*

At Clemson: Reserve wide receiver in 1988, he saw action in all but three games ... in for 60 plays for the season, he did not catch a pass ... in for a career-high 10 plays in the Tigers win over the Furman Paladins, he graded out at 80 percent for his efforts ... had three grades in the eighties with a high of 88 in the season opener versus Virginia Tech ... in for nine plays in that matchup ... also in for nine plays in the Tigers win over North Carolina ... listed as third-team flanker heading into 1989, he had two grabs for 22 yards in spring scrimmages ... has the speed to help the Tigers, he has run the 40 in 4.52 seconds ... has a 32½″ vertical jump and a 117″ standing broad jump.

In 1987: Named Most Improved Wide Receiver during the spring of 1988 ... got into three games in 1987, the Western Carolina, Georgia Tech, and Maryland contests ... did not have a reception in 1987, he was in 12 total plays with a high of six against Maryland.

In 1986: Diminutive wide receiver who sat out as a red-shirt ... dressed for most of the games and made many road trips because of his fine work in practice.

In High School: Last signee to join the Clemson class of 1986 freshmen, he announced his decision to come to Clemson in July ... played at Calhoun High for Jerry Smith ... most valuable player of his team his senior year ... member of Chattanooga News-Free Press All-Tri-State team and also an all-state selection by many other publications ... earned seven letters in high school, three in football and four in track ... majoring in administrative management ... born May 29, 1968 in Rome, GA.

Career Stats

Year	GP-GS	Plays	Rec	Yds	Avg	TD	LG
1987	3-0	12	0	0	0.0	0	—
1988	10-0	60	0	0	0.0	0	—
Totals	13-0	72	0	0	0.0	0	—

6 BRUCE TAYLOR

6-2, 216, *Junior, SQ, WR
Athens, GA Cedar Shoals HS

Taylor Fact: *Has bench pressed 365 pounds, most by a Clemson wide-out since 1985.*
Fall 1989 Depth Chart Position: *Fourth-team wide receiver.*

At Clemson: Strong wide receiver who spent the 1988 season at the tight end slot ... did not see action in a game in 1988 and moved back out to wide receiver in the spring of 1989 ... missed spring drills after undergoing thumb surgery ... pushes 660 pounds on the leg sled and power cleans 243 pounds ... run a 4.7 in the 40-yard dash ... did not get into a game in 1988.

In 1987: Reserve wide receiver who moved to tight end during spring drills, brings quickness to that position ... in for eight plays in the season opener with Western Carolina ... he had one reception for seven yards in that contest and did not dress for another game all season.

In 1986: Third-team wide receiver heading into the 1987 season ... had one catch in the Spring Game for 14 yards ... gained 10 pounds over the academic year of 1986-87, a season he red-shirted.

In High School: Came to Clemson after a sterling all-around athletic career at Cedar Shoals High School ... earned a total of 10 varsity letters in three different sports ... played football for John Waters ... in addition to earning three letters in football (at three different positions), he garnered letters in basketball (3) and track (4) ... voted most valuable performer in both basketball and football ... selected to play in the Florida-Georgia All-Star game ... played for the North squad in Georgia's state all-star game ... as a sophomore he made 12 receptions at tight end for 260 yards and two touchdowns ... playing flanker as a junior he was on the receiving end of 29 passes for 760 yards (26 yards per reception) and seven TDs ... switching to quarterback as a senior he completed 53 of 107 passes for 1200 yards and nine scores ... he also rushed for 590 yards (12.4 yards per carry) and ran for eight TDs ... majoring in industrial education ... born 12/14/67 in Athens, GA.

Career Statistics

Year	GP-GS	Plays	Rec	Yds	Avg	LG
1987	1-0	8	1	8	8.0	8
1988			DNP			
Totals	1-0	8	1	8	8.0	8

61 JEFF TAYLOR

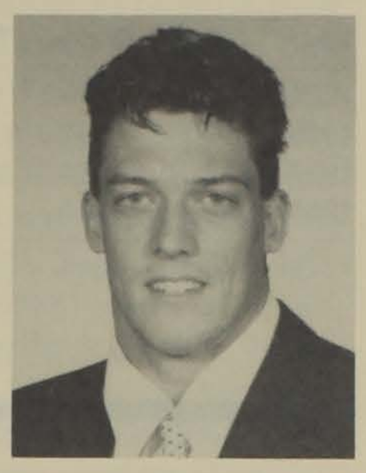

6-0, 201, Junior, SQ, OLB
Seneca, SC Seneca HS

Taylor Fact: *Has a time of 8:44 in the mile and a half run, second best on the team.*
Fall 1989 Depth Chart Position: *Third-team bandit end.*

At Clemson: Reserve bandit end in 1988, he saw action in only one game and was in for three plays ... has worked hard for the Tigers for the past two years and should see more action in 1989 ... bench presses 290 pounds, his leg sled figure is 720 pounds ... that mark is a 280-pound improvement since 1986 ... has a 28½" vertical jump ... plays basketball as a hobby ... has lived with his family in nearby Seneca for 11 years ... has never been cut from any athletic team since he was seven-years-old (when he began playing sports) ... has worn seven different numbers since coming to Clemson.
In High School: Played for Tom Bass at nearby Seneca High School ... he lettered two years in football, two in tennis, one in soccer, and one in track ... his team went 10-0 his junior season and were upper-state runners-up ... majoring in management ... born 8/27/67 in Roanoke Rapids, NC.

19 MARC TAYLOR

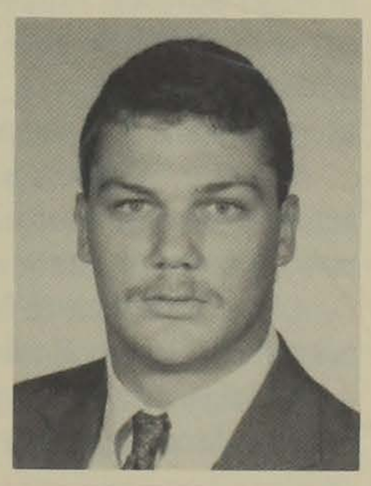

6-0, 214, *Freshman, RS, SS
Cleveland, TN Bradley HS

Taylor Fact: *Rushed for 1492 yards his senior year of high school, the first year he had played a running back position.*
Fall 1989 Depth Chart Position: *Third-team strong safety.*

At Clemson: Red-shirted the 1988 season as a running back ... moved to the defensive secondary in the spring and had an outstanding performance at strong safety ... had 32 tackles during spring scrimmages, third among defensive backs ... three-fourths of the stops he made during the spring were solo stops or first-hits ... sat out fall practice of 1988 with an injured elbow ... once had a pet Burmese Python ... watched Eric Dickerson films in high school to get ready for games.
In High School: Max Emfinger's National High School Recruiting Service rated him as the 14th best player in the North Dixie region heading into the fall and chose him as a member of the National Nifty Top 550 ... **Lindy's Magazine** chose him to the All-Tennessee team and third-team All-South at outside linebacker ... Chattanooga Player-of-the-Year ... MVP of the District and Team MVP ... led team to 9-2 mark as a senior and was ninth in the state poll ... averaged 7.5 yards a carry his senior year ... had just one fumble in 201 carries and broke 190-yard mark three times ... averaged 136 yards and 18 rushing attempts per game ... attended Clemson's summer camp in 1987 ... had a 3.9 GPA in high school ... majoring in history .. born 2/8/70 in Richmond, VA.

58 VINCE TAYLOR

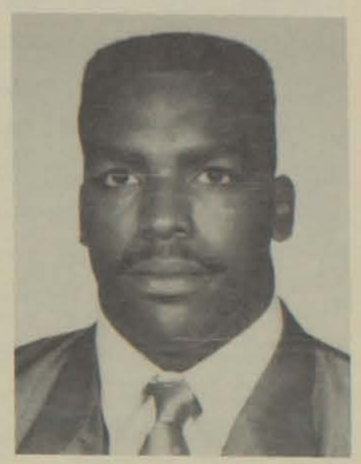

5-11, 228, *Senior, 3VL, LB
Clearwater, FL Clearwater HS

Taylor Fact: *Joins James Lott as only Clemson defensive player with over 1,000 plays of action under his belt coming into 1989.*
Bowl Experience: *Started the 1988 Citrus Bowl and the 1986 Gator Bowl and played as a reserve in the 1989 Citrus Bowl. In for exactly 25 plays in each game and has five total tackles for the three games.*
Fall 1989 Depth Chart Position: *Second-team middle linebacker.*
Best All-Around Game: *Had 11 tackles in 41 plays at South Carolina in 1987.*

At Clemson: Clemson's starting linebacker in the first three contests of 1988 ... Ed McDaniel beat him out for a starting slot in week #4, but Taylor averaged 20 plays a game as a reserve ... had a season best seven stops against Virginia Tech in the season opener, the second highest total on the team ... also broke up a pass in that contest ... had six stops and a quarterback pressure as a starter against Furman in 42 plays, then had four tackles and a PBU against Florida State ... in for 340 plays last year, most by a defensive reserve ... had three tackles in only 15 plays against South Carolina ... had a half-sack against Wake Forest, his first sack of his career ... in for a season high 75 plays against VPI and a low of 11 against Duke ... had 30 total tackles for the season, 18 were first hits ... had 35 tackles during spring scrimmages, 25 were first hits ... the strongest linebacker on the Clemson team and one of the strongest overall ... second on the squad in the bench press with a 455-pound mark, best by a Tiger linebacker since 1981 ... also second on the team in the power clean at 341 pounds, that figure is best by a Tiger linebacker in the past four years ... has a power ratio (strength based on body weight) of 6.91, the fifth best mark on the team and best since 1985 for a linebacker ... also leads all Clemson linebackers in the last four years in vertical jump, sit-ups and chin-ups ... leads the 1989 squad in chins with 46 repetitions ... ninth on the squad in sit-ups, he does 81 in 60 seconds ... also ninth with a 33" vertical jump ... Clemson is 14-2-1 in games he has started over his career.
In 1987: Started more games at linebacker than any other Tiger in 1987, 10 ... had a career high 11 tackles in the South Carolina game to close the regular season ... has played well vs. UNC ... had 10 tackles in 40 plays in 1987 and nine tackles in 36 plays in 1986 ... second among linebackers and seventh on the club in tackles with 53 ... a big reason Clemson held Virginia Tech to 60 yards in total offense as he had eight tackles, including a caused fumble ... had his best coaches film grade of the season in that game with a 70 percent ... had at least one tackle in every regular season game and was in for second most plays among linebackers with 354 ... had six tackles in the Georgia contest, he helped keep Georgia quarterback James Jackson in the end zone where James Lott and Gene Beasley tackled him for the safety that brought Clemson within two points ... was forced to leave the Penn State game in the first half due to a knee injury ... started that contest, but left the game without a tackle ... had a regular season high 42 snaps of action in the Duke contest ... had a low of 13 plays against Georgia Tech ... had an excellent spring, he won the Most Improved Award for the linebacker position for the second year.
In 1986: A starter at weakside linebacker in Clemson's final five games ... played in every game but the Georgia Tech contest ... among the Tigers' top 10 tacklers as he had 46 total ... 34 tackles came in last six games ... had nine stops against the Tar Heels, which

was second best total by a Clemson player in that game and best performance by a linebacker ... on North Carolina's very first possession he made his presence felt by nailing three of his nine stops ... played a total of 341 snaps, or 30.4 per contest ... posted a season-high 80 percent film grade in action against The Citadel ... credited with at least two tackles in nine contests.

In 1985: Received a medical hardship for 1985 season ... played in Georgia Tech game and suffered a knee injury that ended his season ... had a fine spring, topped off by a 12-tackle performance in 1986 Spring Game.

In High School: Played under Tom Bostic and Sam Roper at Clearwater High School ... member Florida-Georgia All-Star team, Sweet 16 All-Stars, Florida Senior All-Stars, and SEC All-Star team ... lettered in football and wrestling ... all-state at linebacker ... he broke state record in tackles and assists with 150 stops 98 assists ... captain of football team ... reaped all-district, all-conference and all-county honors three straight years ... named most valuable defensive player in state of Florida ... an active member of Athletes-InAction and Campus Crusade for Christ ... majoring in industrial education ... born 3/11/67 in Marianna, FL.

1986 Game By Game Stats

Date	Opponent	PL	FH	Ast	Tot
9-13	Virginia Tech	24	1	1	2
9-20	Georgia	23	2	0	2
9-27	Georgia Tech		DNP		
10-4	Citadel	22	0	1	1
10-11	Virginia	24	2	1	3
10-18	Duke	23	2	2	4
10-25	N.C. State	23	3	2	5
11-1	*Wake Forest	36	2	0	2
11-8	*N. Carolina	36	4	5	9
11-15	*Maryland	64	5	2	7
11-22	*S. Carolina	41	4	2	6
12-27	*Stanford	25	1	4	5
Totals		341	26	20	46

1987 Game By Game Stats

Date	Opponent	Plays	Hits	Ast	Tot
9-5	Western Carolina	24	0	3	3
9-12	*Virginia Tech	37	6	2	8
9-19	*Georgia	29	2	4	6
9-26	*Georgia Tech	13	1	1	2
10-10	Virginia	21	1	0	1
10-17	*Duke	42	3	0	3
10-24	*N.C. State	24	1	0	1
10-31	*Wake Forest	28	3	2	5
11-7	*North Carolina	40	4	6	10
11-14	*Maryland	30	1	2	3
11-21	*South Carolina	41	5	6	11
1-1	*Penn State	25	0	0	0
Totals		354	27	26	53

1988 Game By Game Stats

Date	Opponent	Plays	Hits	Ast	Tot	PBU
9-3	*Virginia Tech	75	4	3	7	1
9-10	*Furman	42	2	4	6	
9-17	*Florida State	43	3	1	4	1
9-24	at Georgia Tech	23	1	0	1	
10-8	at Virginia	21	1	1	2	
10-15	Duke	11	0	0	0	
10-22	at N.C. State	21	1	1	2	
10-29	at Wake Forest	22	3	1	4	1
11-5	North Carolina	22	0	1	1	
11-12	at Maryland	20	0	0	0	
11-19	South Carolina	15	0	3	3	
1-2	Oklahoma	25	0	0	0	
Totals		340	15	15	30	3

*-Denotes starting assignment

Career Stats

Year	GP-GS	Plays	Tot	Hits	Ast	Tl-Yds	Sacks	CF-RF	PBU
1985	1-0	9	1	1	0	0-0	0-0	0-0	0
1986	11-5	341	46	26	20	0-0	0-0	0-0	0
1987	12-10	354	53	27	26	0-0	0-0	1-0	2
1988	12-3	340	30	15	15	1-1	.5-1	0-0	3
Totals	36-18	1044	130	69	61	1-1	.5-1	1-0	5

52 JAMISON TEMPLES

6-5, 255, *Freshman, RS, OG
Chapin, SC Chapin HS

Temples Fact: *Recorded 102 tackles as a high school senior, he will play offensive line at Clemson.*
Fall 1989 Depth Chart Position: *Third-team left guard.*

At Clemson: Red-shirt offensive lineman in 1988, he gained experience during the spring drills ... bench presses 320 pounds, he has a leg-sled mark of 690 pounds ... should add valuable depth to the Tigers' young offensive line ... once had 22 bird dogs as pets ... enjoys hunting and fishing as hobbies ... wrestling in high school helped his quickness in football ... aspires to be a veterinarian after college ... played against fellow Clemson offensive lineman Ron Wessinger in high school.

In High School: Played in the South Carolina North-South All-Star game in Myrtle Beach ... a **Street & Smith** Preseason All-American honorable mention ... **The (Columbia) State** chose him to the AA all-state team ... also selected to the **Columbia Record** All-Area team ... All-State, All-Area and all-region ... earned seven letters in high school, two in football, one in track, and four in wrestling ... heavyweight on state runner-up wrestling team ... his father, John C., played football at Newberry College (1956-60) ... an All-Region player for Coach Eddie Muldrow at Chapin High ... led Chapin to a 11-1 record as a senior ... majoring in animal science ... born 7/10/70 in Little Mountain, SC

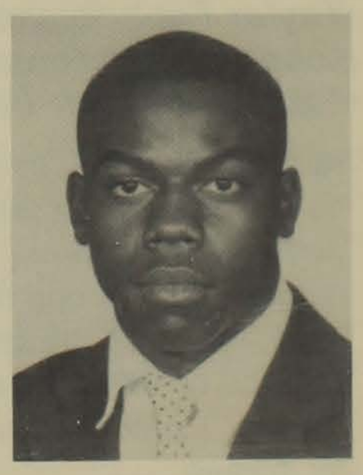

41 DOUG THOMAS

5-10, 176, Junior, 2VL, WR
Hamlet, NC Richmond Co. HS

Thomas Fact: *Has three career rushing attempts for 97 yards on end-around plays.*
Bowl Experience: *In for six plays as a reserve wide receiver against Penn State in 1988 Citrus Bowl.*
Fall 1989 Depth Chart Position: *Second-team flanker.*
Best Game: *Had a five-yard reception and a 35-yard run against Maryland in 1987.*

At Clemson: Reserve wide receiver in 1988, he saw action in eight games ... did not catch a pass all season, but did have the highest rushing average for a Tiger at 31 yards per carry ... had two rushes on the reverse play, against Duke and South Carolina ... turned on the burners against the Blue Devils and gained 47 yards ... in for

a season-high 13 plays verses Duke, he saw action in 72 plays from scrimmage for the season ... graded out at 92 percent in that Duke contest, his best grade of the season ... in for 10 snaps in the Tigers' win over North Carolina, eight verses Maryland and seven in the South Carolina contest ... had four receptions for 120 yards in five spring scrimmages, two were for touchdowns ... had the highest yards per catch average for a Tiger during the spring at 30.0 ... runs a 4.59 in the 40, one of the top-10 times on the Clemson team ... his 33" vertical jump is also one of the leading marks for a Tiger ... has a 116" standing broad jump.

In 1987: A late addition in 1987, he saw action in six games as a reserve flanker ... had his best game in the win against Maryland where had had his only reception of the year, a five-yarder ... also carried the ball for 35 yards on a reverse ... in for 15 snaps against the Terrapins, his most action for 1987 ... in for 52 plays for the season.

In Track: Earned letters in indoor and outdoor track in 1988 and in indoor track only in 1989 ... finished third in the ACC indoor meet in the 55 meters with a time of 6.33 and helped Clemson to the ACC indoor track championship ... did not compete in the NCAAs, but was a member of two top 10 teams last year, Clemson was #9 in football and #8 in indoor track ... had his career best in the 55 meters at the Clemson Invitational when he finished second with a time of 6.31 ... also competed in the 200 meters indoors last year ... competed in just one outdoor meet in 1989, he was first at the Georgia relays in the 100 meters ... in 1988 he competed in three indoor meets and two outdoor meets ... finished second in the Clemson open in the 55 meters with a time of 6.41, he was also fifth the same day in the 200 meters ... had the only other victory of his track career at the South Carolina Collegiate in 1988 with a time of 10.81 in the 100 meters ... also competed in the ACC outdoor meet in the 100 and the 200 meters but did not reach the finals ... has earned two letters in football and three in track in his Clemson career thus far.

Career Bests:

Indoors — 55 Meters: 6.31 in Clemson Invitat., 1989
200 Meters: 21.89 at ACC Meet, 1989

Outdoors — 100 Meters: 10.39 at Georgia Relays, 1989
200 Meters: 22.05 at ACC Meet, 1988

In High School: Three-sport letterman at Richmond High in Hamlet, NC ... a two-time all-conference and all-state receiver for Coach Ed Hiatt ... all-conference and all-state for two years in track and an All-American in that sport ... had 13 touchdown receptions during his junior year to set his school record ... also lettered in basketball in high school ... member of world record setting 4 X 100 relay team for 17 and 18-year-olds ... a brother, John, plays football and baseball at the University of South Carolina ... cousin Mike Quick is an all-pro receiver for the Philadelphia Eagles ... majoring in management ... born 9/18/69 in Rockingham, NC.

Career Statistics

Year	GP-GS	Plays	Rec	Yds	Avg	TD	Att	Yds	Avg	LG
1987	6-0	52	1	5	5.0	0	1	35	35.0	35
1988	8-0	72	0	0	0.0	0	2	62	31.0	47
Totals	14-0	124	1	5	5.0	0	3	97	32.3	47

83 CHRIS TWISS

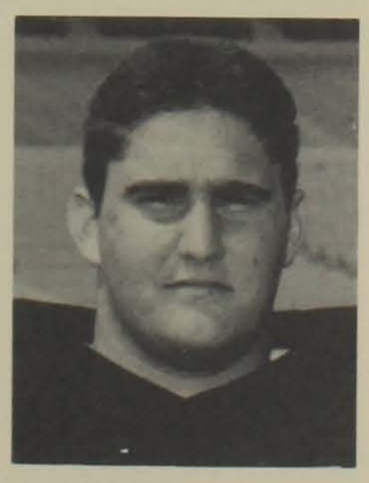

6-3, 251, Junior, JC, TE
Hollywood, FL Butler Community Col.

Twiss Fact: *Only active Clemson player to have earned a varsity letter at another Division I school, he lettered at Vanderbilt in 1986.*

Fall 1989 Depth Chart Position: *Second-team tight end.*

At Clemson: Came to Clemson in January from Butler Community College ... listed as the Tigers' second-team tight end heading into fall drills ... did well during the spring, an ankle injury kept him out of two spring scrimmages ... had only one reception during the spring, it was a seven yarder ... hyperextended his knee in the annual Orange and White game and missed the rest of spring practice ... has good strength, his bench press mark is 350 pounds, while his leg-sled figure is 600 pounds ... spent his freshman football season at Vanderbilt, where he started at tight end ... was used strictly as a blocker, he did not catch a pass during the 1986 season with the Commodores.

In High School and Junior College: Came to Clemson from Butler County Community College in El Dorado, KS ... spent two seasons at Butler, but only played one season ... caught 29 passes for close to 400 yards and three touchdowns ... went to Broward Community College in Florida for one semester ... all-district and all-county at South Broward High School in Hollywood, Florida, he played for Phil Patton ... high school teammate of Danny McManus who now quarterbacks the Kansas City Chiefs ... played tight end and quarterback in high school ... majoring in elementary education ... born 11/4/68.

72 RON WESSINGER

6-0, 250, Senior, SQ, OG
Chapin, SC Chapin HS

Wessinger Fact: *Member of Clemson's athletic academic honor roll with a 3.0 last year, he had a 3.15 in the spring.*
Fall 1989 Depth Chart Position: *Third-team right guard.*

At Clemson: Reserve offensive guard who has seen action in four games in the career ... in for only five plays for the season, four were in the season opener against Virginia Tech ... also got into the game in the Tigers' victory over ACC rival North Carolina ... hard work in practice and in the weight room have helped him move onto the Clemson depth chart ... fifth on the team in the leg sled, he can push 860 pounds ... that mark is 200 pounds better than when he first walked on for the Tigers in 1986 ... bench presses 335 pounds, his power clean mark is 243.

In High School: Played for Eddie Muldrow at Chapin High ... lettered three years in football, one in wrestling ... won his team's offensive captain's award during the 1985 season ... his team won the AA Skyline Conference in 1983 and was a runner-up in 1984 and 1985 ... majoring in secondary education with a history emphasis ... born 4/24/68 in Chapin, SC.

29 FERNANDEZ WEST

5-8, 150, *Senior, 1VL, WR
Cornelia, GA Haversham Central HS

West Fact: *Runs the 40 in 4.40, which ties for the best time on the Clemson team.*
Fall 1989 Depth Chart Position: *Third-team split end.*

Best Game: *Had one reception for 21 yards vs Maryland in 1987.*

At Clemson: Reserve wide receiver in 1988, he saw action in five games ... in for a season high seven plays verses Duke, he graded out at 100 percent for his efforts ... in for 22 plays for the season, but did not catch a pass ... had a good spring outing, he led the Tigers in reception yardage with 144 on six grabs ... also scored a touchdown during the spring ... smallest player in size on first three teams, but he has fine leaping ability, which he demonstrated when he made his only catch at Clemson ... once had a pet duck ... enjoys fishing and cycling as outside interests ... real first name is Percy ... plays football despite suffering from asthma ... has run indoor track for Clemson for three years ... member of Phi Gamma Nu at Clemson, a professional business fraternity.

In 1987: Recipient of the Carlon Box Walk-on award for the offense in the spring of 1985 and has worked his way only the depth chart ... saw his most action of his career in the season opener against Western Carolina, he was in for nine plays and received an 88 percent coached grade.

In 1986: Moved to wide receiver in the spring of 1986, he played behind Terrance Roulhac and Ray Williams ... ran with the Tiger track squad in the spring of 1987, he competed indoors, but a pulled hamstring kept him out of outdoor meets.

In 1985: Walk-on in the fall of 1985 at defensive back ... played at the right cornerback slot ... red-shirted the season.

In High School: Played for Larry Black at Habersham Central ... voted Best Defensive Back in 1984 ... also a member of the Anderson Independent All-Area team in 1984 ... had 75 total tackles and six interceptions his senior year ... intercepted a pass in the endzone with under a minute to play to preserve a 9-7 victory ... lettered in track as well as football ... majoring in industrial management ... born 2/21/67 in Demorest, GA.

Career Statistics

Year	GP-GS	Plays	Rec	Yds	Avg	TD	LG
1986	2-0	7	0	0	0.0	0	0
1987	4-0	24	1	24	24.0	0	24
1988	5-0	22	0	0	0.0	0	—
Totals	11-0	53	1	24	24.0	0	24

82 JEROME WILLIAMS

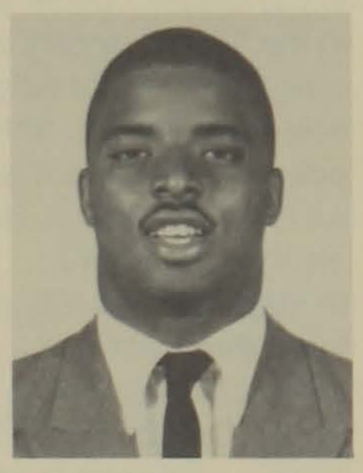

6-3, 230, *Senior, 1VL, TE
Gainesville, GA Gainesville HS

Williams Fact: *Had highest coaches grade ever for a Clemson tight end with 95 percent against Georgia in 1986.*
Best Game: *Had one reception for 13 yards and a career high six knockdown blocks against Western Carolina in 1987.*
Bowl Experience: *Played as a tight end against Stanford in 1986 Gator Bowl.*
Fall 1989 Depth Chart Position: *Third-team tight end.*

At Clemson: Did not play in 1988 due to a knee injury suffered the previous year ... decided to come back and play his senior year if knee is healthy at beginning of practice.

In 1987: Starting tight end heading into 1987 ... suffered a knee injury on the opening kickoff of the second game at Virginia Tech and did not return during the 1987 campaign ... had his first career reception in the season opener against Western Carolina, it was a 13-yarder from Rodney Williams ... also had six knockdown blocks in that contest ... worked his way back to the starting slot during the spring of 1988 then decided not to come back as knee gave him more trouble.

In 1986: An outstanding blocker who split time with two-time All-ACC tight end Jim Riggs ... played in all 12 contests ... a pleasant surprise and impressed quite a few with his blocking skills ... graded out at least 70 percent in 10 of 11 regular season games ... had a high of 100 percent at Maryland ... in only his second collegiate outing, against No. 14 ranked Georgia, he drew a 95 percent film grade, highest ever for a Clemson starting tight end ... he registered three knockdown blocks and was beaten only twice by his opponent in 47 plays against the Bulldogs ... saw his most action, 72 plays, in the South Carolina win as Riggs left early with an injury ... played a total of 426 snaps, which was seventh best figure among offensive linemen ... this is an average of 36 plays a game ... he was not the intended receiver on a play all season ... played on special teams and had three tackles ... named most improved tight end for spring of 1987 ... had 142 yards and five receptions in one scrimmage to show his potential as a receiver.

In 1985: Reserve tight end who red-shirted 1985 season ... worked in practice at tight end slot all season.

In High School: Ranked among Georgia's Top 25 prep prospects according to Atlanta Constitition ... member of North-South all-star team and named to Georgia-Florida all-star squad ... coached on the gridiron by Bobby Grohn at Gainesville High ... lettered in football and basketball ... one of only two married members on the 1989 squad, he and his wife Paula have two children ... majoring in industrial education ... born 3/24/67 in Gainesville, GA.

Career Statistics

Year	GP-GS	Plays	KDs	Rec	Yds	Avg	TD	LG
1986	12-3	426	20	0	0	0.0	0	—
1987	2-1	47	6	1	13	13.0	0	13
Totals	14-4	473	26	1	13	13.0	0	13

CLEMSON STREAKS

Winning Streaks

Overall:	15	Began with 35-7 win at Furman on 1/8/47 and ended with a 33-7 loss at Rice 9/24/49.
At Home:	13	Began with a 3-0 win over Auburn in 1927 and ended with a 0-0 tie with Presbyterian in 1931.
Away from Home:	10	Began with 25-6 win vs. N.C. State in Charlotte on 10/7/39 and ended with a 13-0 loss at Tulane on 11/3/40.
In ACC Games:	20	Began with 27-0 win over Virginia on 10/10/81 and ended with 28-21 loss at Georgia Tech on 9/29/84.

Unbeaten Streaks

Overall:	16	Began with 33-20 win over Duquesne at home on 11/12/49 and ended with 21-7 loss at Pacific on 10/13/51.
At Home:	25	Began with 27-6 win over South Carolina on 11/22/80 and ended with a 22-21 loss to South Carolina on 11/24/84.
Away from Home:	10	Began with 25-6 win over N.C. State at Charlotte, NC, on 10/7/39 and ended with a 13-0 loss at Tulane 11/3/40.
	10	Began with 28-21 win at Furman on 11/19/49 and ended with a 21-7 loss at Pacific on 10/21/51.
In ACC Games:	20	Began with 27-0 win over Virginia on 10/10/81 and ended with a 28-21 loss at Georgia Tech on 9/29/84.

1989 Rookies

ACC Teams in ACC Games 1978-88

1.	Clemson	57-14-1	.799
2.	Maryland	48-16-1	.746
3.	North Carolina	39-30-1	.564
4.	N.C. State	34-35-1	.492
5.	Georgia Tech	25-35-3	.421
6.	Virginia	27-41-2	.400
7.	Wake Forest	23-47	.329
8.	Duke	22-47-1	.321

NICK BLINSKY
6-4, 260, Freshman, OL
Struthers, OH

An outstanding performer on both sides of the ball ... could play center for the Tigers ... played offensive and defensive line for Coach Gary Zetts ... starred at Struthers High School in the Youngstown area ... named all-conference and all-area ... selected to the **Youngstown Vindicator** All-Area team as a junior and senior ... bench pressed 370 pounds ... won conference shotput competition in 1989 with a toss of 49-11 ... this year marked the first time he participated on the track team ... born 12-6-70.

RODNEY BLUNT
5-11, 180, Freshman, RB/DB
Pensacola, FL

A highly touted athlete who led his team to a 13-0 record and the high school national championship ... played for **USA Today** National Coach of the Year, Carl Madison, at Pine Forest High in Pensacola ... his team's most valuable offensive player for three straight years ... named to the Florida Super Seniors 24 team ... introduced with the rest of the super seniors at the Citrus Bowl ... also named to the **Orlando Sentinel's** Super Series ... one of the top 20 running backs in the nation according to Joe Terranova ... rushed for 1,682 yards and 20 touchdowns as a senior ... rushed for over 1,300 yards as a junior ... led Pine Forest to a 13-1 record and 26-1 over the last two years and two state championships ... an honorable mention All-America choice according to **USA Today** ... always the last one out of the lockerroom in high school ... **Lindy's** Florida Blue Chip selection ... Max Emfinger's National High School Recruiting Service rates him as the ninth best speed running back in the nation ... participated on the school's weightlifting team and finished second in the state weightlifting meet ... participated in the Georgia-Florida All-Star Football game ... voted offensive MVP in this all-star game ... played with Emmit Smith (Florida RB) in high school ... joins teammate Jason Davis in signing with the Tigers this year ... born 3-27-71 in Pensacola, FL.

BRENTSON BUCKNER
6-3, 270, Freshman, DL
Columbus, GA

Recruiting analyst Max Emfinger called him "One of the biggest diamonds in the rough in the nation" ... Emfinger's National High School Recruiting service rated him as the fourth best player in the south heading into his senior season ... that service made him a second-team All-American in its preseason magazine ... an honorable mention All-American selection according to **Street & Smith** ... **SuperPrep Magazine** All-Dixie choice ... named to the All-Georgia team by Tom Lemming ... an All-State performer according to **The Atlanta Constitution** ... the 23rd best player in Georgia according to that publication ... had 85 tackles as a junior and 112 as a senior ... recorded 16 sacks and an incredible 15 caused fumbles ... booted a school record 47-yard field goal in high school ... also had eight sacks and 28 tackles in one game for school records ... even played fullback, where he rushed for 395 yards, and kicked off ... earned 12 letters in high school, four in football, three in basketball, three in track and two in baseball ... an outstanding track performer ... throws the shot 58-3 1/3 feet and discus 161 feet ... won the state shotput competition and finished seventh in the discus ... **Lindy's** magazine selected him to the Georgia Blue-Chip team, the All-Georgia team, and the All-South first team ... wears a piece of tape with his mom's name on it over his shoe during games ... played for an outstanding Carver High School team ... coached by Wallace Davis ... has seven sisters and two brothers ... born 9-30-71.

GREG BURK
6-2, 235, Freshman, FB
Lawton, OK

Came to Clemson from an outstanding program in Lawton, OK ... will join high school teammate James Trapp at Clemson next season ... had an outstanding career on defense with 247 tackles, 36 sacks and 61 tackles for loss ... offensively, picked up 400 yards in 58 attempts (6.8) as a senior ... had 65-233 as a junior ... played 35 career games ... did not carry the ball as his excellent blocking led the way for his backfield partner and **Parade** All-American Dewell Brewer ... an all-conference selection ... played at Lawton High School where he was All-Area three years and made All-District and All-Midland Team for three years ... coached by Darrell Ahlschlager and was part of a state championship team his junior year ... Max Emfinger's National High School Recruiting Service rated him as the 44th best prospect in the Midland region ... earned three letters in football, one in wrestling and one in baseball ... a cousin, David Burk, played for LSU (1957-61) ... used to play in a rock band and is a Led Zeppelin fan ... also collects baseball cards ... born 1-16-71 in Fort Still, OK.

PAT BURRIS
5-10, 190, Junior, DB
Rock Hill, SC

An all-conference performer at Arizona Western Junior College the past two seasons ... had two interceptions last season as teams shied away from his cornerback position ... excells in man-to-man coverage ... has been clocked in the 40 in 4.4 seconds ... graduated from Northwestern High School in Rock Hill, SC ... played quarterback there and was a high school All-American ... high school teammate of Tyrone Simpson who signed with the Tigers ... brother, Jeff, is one of only two juniors to be named to the South Carolina All-State team.

ARTHUR BUSSIE
6-4, 230, Freshman, LB/TE
Camden, NJ

One of the most decorated signees for Clemson in 1989 ... Max Emfinger calls him the second best defensive end in the nation ... **The Atlanta Constitution** rates him as the nation's eighth best player ... a top 100 choice by the **Louisiana Times Picayune** ... **USA Today** selected him to their Super 102 ... also played tight end where he caught 26 passes for 620 yards and four TDs ... recorded 16 sacks in 1988 ... enjoyed an outstanding junior year that saw him record 126 tackles and 16 sacks ... a **USA Today** honorable mention All-American ... an All-America choice of **SuperPrep Magazine** ... that publication also named him to the All-Northeast team and rated him as the region's 21st best prospect ... Tom Lemming rated him as the top player in New Jersey and calls him "One of the finest players in the country" ... Joe Terranova's All-East and Who's Who selection ... Terranova also rated him as the nation's fourth best tight end ... a **G&W** All-American and a top 22 choice in the Northeast ... Emfinger's All-Northeast team and second-team All-American in the preseason ... from the same hometown as current Clemson players Eric Harmon and Kelvin Hankins ... played at same high school as Heisman Trophy winner Mike Rozier ... born 2-25-69.

DARREN CALHOUN
6-2, 225, Freshman, LB
McCormick, SC

One of five in-staters to sign with the Tigers ... enjoyed an outstanding senior season that saw him record 207 tackles, including 149 first hits ... earned three letters in baseball and football, and two in basketball ... played for Jim McColl at McCormick High School ... a standout performer in the South Carolina North-South All-Star game ... named to **The Greenville News'** All-State team ... a AA All-State selection by **The State** Newspaper of Columbia ... played at McCormick High School where he was the team's MVP ... graduated at the top of his high

school graduating class ... Honor Society member ... also selected as a member of Who's Who among high school students ... also named a Clemson Scholar ... born 11-25-70 in Lincolnton, GA.

JASON DAVIS
6-3, 200, Freshman, WR
Pensacola, FL

One of two signees from **USA Today's** National Champion Pine Forest High School, Jason was MVP of the team ... will join teammate Rodney Blunt in Tigertown this fall ... a talented wide receiver who came on strong in his senior season to grab the attention of Tiger coaches ... had 30 receptions for 765 yards and 12 TDs in 1988 ... had 4-127 and two TDs in National Championship game ... a member of Joe Terranova's Who's Who ... Terranova said he was impressed by this "big, quick receiver" ... a member of **Lindy's** Florida Blue Chips ... has a bench-press figure of 300 pounds ... played for **USA Today's** national Coach-of-the-Year Carl Madison ... led Pine Forest to a 13-1 record as a senior and 26-1 mark over the past two seasons ... district and regional long jump and triple-jump champ ... father played basketball at Alabama State (1966-70) and his brother played basketball at Kentucky in 1987 ... Jason played on two Florida 5-A state championship teams ... played three years of basketball and averaged 16.0 ppg his senior year ... district and regional champion in the long jump and triple jump his freshman and sophomore years ... named a National Scholar Athlete for the Army Reserves in 1989 ... born 2-12-71 in Montgomery, AL.

STEVE DERRISO
6-4, 212, Freshman, TE/LB
Huntsville, AL

An outstanding athlete who will come back to the Upstate to continue his football career ... lived in Easley and other surrounding cities during his youth, but moved to Huntsville before entering high school ... Joe Terranova rated him as the 38th best linebacker coming out of the class of 1989 ... enjoyed a fine career at Grisson High School where he was coached by Lawrence Robinson ... named the team's MVP as a senior ... led Grissom in tackles with over 100 and also played tight end where most colleges recruited him ... a **Lindy's** Alabama Blue Chip selection ... a member of Joe Terranova's Who's Who team ... named Huntsville's City MVP on defense ... named to Huntsville's All-City team as a tight end and linebacker ... all-state in Alabama's 6-A Class ... a member of **Birmingham Herald's** preseason Top 20 players for Alabama ... member of Beta Club and the National Honor Society ... president of his high school's FCA Chapter ... his grandfather lives in Greenville, SC ... his father is a Clemson graduate ... born 11-18-70.

GARTH FENNEGAN
6-1, 197, Freshman, QB
Harlingen, TX

A highly-touted quarterback from Harlingen, Texas ... played for Jesse Longhofer ... one of two quarterback signees ... burst upon the scene with an outstanding senior season that saw him pass for 1,900 yards and 21 TDs ... also ran for 600 yards ... averaged 19 yards per completion ... Emfinger now lists him in the nation's top 400 and the seventh best pass/run quarterback prospect in the nation ... has a throwing range of 70 yards ... ranked sixth in his high school senior class of 817 ... MVP of district on defense, all-district as free safety on defense ... earned three letters in football, one in basketball, one in track ... his team won area and regional titles ... attended Harlingen High School ... born 6-9-71 in Harlingen, TX.

ERIC GETER
6-0, 195, Freshman, RB/DB
Newnan, GA

An excellent athlete who received All-America awards on both sides of the ball ... **SuperPrep** Magazine named him to their All-Dixie and All-America teams ... that publication rated him as the nation's top defensive back and number-one player in the Dixie region ... a member of Joe Terranova's Super 22 team ... Emfinger named him a first-team All-American in the fall and the fifth best player in the south ... Emfinger currently rates him as the nation's third best free safety ... a second-team **USA Today** All-American and a **USA Today** Super 25 pick ... also a **Street & Smith** All-American ... a member of **Athlon's** Atlantic Coast Blue Chippers Elite Eleven ... Don Heinich's magazine named him to the second-team All-American ... led his team to 9-2 mark as a senior ... **Lindy's** magazine named him to the Georgia Blue Chips, All-Georgia, and All-South teams, and a member of their top 88 ... the nation's seventh best defensive back according to Joe Terranova ... had 1,281 yards rushing for 16 TDs, 23 receptions with 371 yards and two TDs as a senior ... averaged 6.4 yards per carry ... also had 49 tackles and two interceptions in 1988 ... rushed for 995 yards and 11 TDs while picking off five passes as junior ... played in Florida-Georgia All-Star game ... an all-state selection according to **The Atlanta Constitution** ... that same publication named him to their preseason top 11 team and ranked him the fifth best player in Georgia ... had 12 pet dogs at one time in his youth ... an All-Southeast selection at running back and considered the top running back and defensive back in Georgia, according to Tom Lemming ... an excellent baseball player who batted .512 as a junior ... earned nine letters in high school, four in football and baseball, and one in track ... played centerfield and runs down everything with his 4.4 speed ... patterns his play after Deion Sanders (on field play) and Steve Largent (his attitude) ... attends Newnan High School where he was coached by Max Bass.

TYRONE GIBSON
6-3, 220, Freshman, LB
Hartsville, SC

One of three in-state Clemson signees who participated in the Shrine Bowl ... a **SuperPrep** All-American and All-Midatlantic choice ... that publication rated him as the nation's 10th best linebacker and the fourth best player in the Midatlantic region ... **USA Today** selected him to the Super 102 ... Tom Lemming says he is one of the top 50 players in the East ... G&W Reports ranked him in the top 22 in the Atlantic Coast region ... Max Emfinger rated him the 16th best prospect in the Dixie region and named him to his All-Mid Dixie team ... Emfinger rated him one of the top 12 linebackers in the nation after the season ... an honorable mention All-America choice of **Street & Smith** magazine ... also chosen to that honor by **USA Today** ... one of the top 25 linebackers in the nation according to Joe Terranova ... led his team to the state championship as a senior ... recorded 150 tackles and three interceptions as a junior ... named to **The Greenville News'** preseason and postseason all-state teams ... **The Columbia State's** all-state choice ... received votes on the all-state ballots at linebacker and fullback ... played at Hartsville High School.

RUDY HARRIS
6-3, 220, Freshman, TB
Brockton, MA

A first-team **USA Today** All-American ... one of two **Parade** All-Americans signed by the Tigers ... also chosen to the **Street & Smith's** and **SuperPrep** All-American ... **SuperPrep** rated him as the 10th best RB in the nation and named him to the All-Northeast team ... the Gatorade State and Regional Player-of -the-Year ... had 109 yards rushing in just over a quarter of play in Massachusetts High School All-Star game ... **USA Today** Super 25 choice ... a Tom Lemming All-American ... Lemming chose him as the Player-of-the-Year in the Northeast region ... Joe Terranova's All-East selection ... Max Emfinger rated him as the nation's third best fullback ... Emfinger also named him to the fourth-team All-American and All-Northeast ... a top 100 choice by the **(LA) Times Picayune** ... Joe Terranova named him the nation's seventh best running back ... chosen to the Scholastic Coach All-America team and **Lindy's** top 88 ... led his high school team to a state championship as a junior ... had some incredible statistics including a school career rushing record of 4,194 yards and 67 TDs ... his senior year marks include: 1,821 yards rushing, 27 TDs, 174 points and a 38.5-yard punting average ... also returned two kickoffs and three punts for touchdowns and caught 30 passed for 460 yards and eight TDs ... on defense he averaged 12 tackles with one interception ... his junior year he had 1,276 yards and 26 TDs ... averaged 30 points a game in basketball as a junior ... also played baseball and ran track ... born 9-18-71.

DAVID HOGUE
6-6, 270, Freshman, DL/OL
New Castle, PA

Another in a fine group of linemen Clemson has signed from Pennsylvania over the years ... all-conference in 1987-88 ... Most Valuable Lineman in conference in 1988 ... extremely quick (5.0 40 Time) for his large frame ... an honorable mention All-America selection by **USA Today** ... Tom Lemming said "this big-time run blocker is one of the top 50 in the East" ... G&W Reports included him in their list of the top 50 players in the northeast ... always wore a towel on the front of his uniform in high school ... Joe Terranova rated him as a three star on a scale of four ... an all-conference performer at Laurel High ... a two-time All-Tri-County ... also throws the shot in track and has a personal best of 48 feet ... born 3-18-71 in New Castle, PA,

BRENT LeJUNE
6-4, 290, Freshman, OT
Lake Charles, LA

Huge line prospect is considered one of the best in the nation ... Max Emfinger rated him as the nation's fifth best offensive guard and the 46th best prospect in the south ... **Lindy's** Magazine named him to three different teams, including the Louisiana Blue Chips, the All-Louisiana, and second-team All-South ... led his Barbe High team to State Semifinals in 1986 and 1987 ... a **Street & Smith** honorable mention All-American ... received that same honor from **USA Today** ... the South's 27th best player according to **The Atlanta Constitution** ... an all-state selection at both offensive and defensive tackles ... three-year all-state in track ... threw the shot 60 feet and discus 165 feet ... lettered four years in track, three in football ... named to **The New Orleans Times Picayune** All-State team ... recorded 73 tackles and 10 sacks as a junior ... an all-conference performer at Barbe High School ... John Hannah is former pro he admires the most ... coached by Jimmy Shaver ... born 5-26-71 in Jennings, LA.

RICHARD MONCRIEF
6-0, 185, Freshman, QB
Montgomery, AL

Lindy's Magazine selected him as an Alabama Blue Chip as a quarterback, a third-team All-South cornerback, and a first-team All-Alabama strong safety ... Max Emfinger rated him as the 12th best pass/run quarterback in the country and the 45th best prospect in the South ... played on State Championship baseball team in 1987 ... Metro Player-of-the-Year, All-Metro, **Lindy's** Super Dozen ... Alabama all-state choice by **Advertiser Journal** ... an honorable mention All-American according to **Street & Smith** ... named to Joe Terranova's Who's Who list and Tom Lemming's All-Alabama team ... ranked sixth on the Alabama Dynamite 12 prospect list ... named Montgomery Touchdown Area Player-of-the-Year ... connected on 67 of 120 passes for 1,183 yards and nine TDs as a senior ... also rushed for 365 yards ... enjoyed an outstanding junior campaign where he passed for 1,182 yards and ran for 587 yards and seven TDs ... completed 81 of 172 passes as a junior ... wore seven in high school because that is the number of points a team scores with a TD and a PAT ... led his team to a 9-2 record in 1988 ... attended Jefferson Davis High School ... his father, Richard, played football and ran track at Alabama State (1967-71) ... played against Fernandus Vinson and James Foshee of N.C. State during his high school career ... coached by Charles Lee ... born 10-19-71 in Montgomery, AL

ROBERT O'NEAL
6-2, 180, Freshman, DB
Clarkston, GA

A second-team **USA Today** All-American ... Max Emfinger honored him in the fall by naming him a second-team All-American, First-team All-South, and called him the seventh best prospect in the South ... currently rated as the seventh best high school cornerback in the nation ... **New Orleans Times Picayune** Top 100 choice ... member of Joe Terranova's All-South squad ... a **SuperPrep** All-American and All-Dixie selection ... that publication rated him as the 11th best cornerback and 21st best prospect in the nation ... a **Street & Smith** honorable mention All-American ... a **Lindy's** All-Georgia, Georgia Blue Chip, and first-team All-South selection ... **Athlon's** Atlantic Coast Blue Chipper ... the **Atlanta Constitution** named him the eighth best player in the state and a preseason Top 11 choice ... also all-state performer according to that publication ... ran a 21.6 in the 200 and long jumped 22-1 in setting school records ... one of three Tiger recruits in Joe Terranova's top 25 defensive backs ... recorded 600 yards rushing on 60 carries and 63 tackles to go along with four interceptions as a senior ... averaged seven tackles a game ... also had 15 PBUs and three fumble recoveries that year ... recorded 10 interceptions as a sophomore ... earned three letters in track and in football ... runs the 100 meters in 10.8 seconds ... led his high school to a 10-2 season in his junior year when they allowed only 35 points all year ... G&W reports ranks him in the top 22 in the south ... participated in the Georgia-Florida All-Star game and recorded five PBUs ... ran track and finished third in the state in the 200 meters ... attended Clarkston High School ... cousin of former Tiger Kevin Brady ... born 2-1-71.

THAD RIDGLEY
6-3, 220, Freshman, FB/LB
Baden, PA

Another product of Ambridge High School ... an all-conference performer for coach Frank Antonini ... a three-year starter including a senior season stint at fullback where he produced 740 yards rushing on 68 carries for a 10.88 yards per carry mark ... averaged 11 tackles a game as a junior and had four interceptions from his linebacker spot ... named to the All-Pennsylvania team of Tom Lemming's ... finished fourth in the Pennsylvania State Powerlifting Championships ... chosen to the **Pittsburgh Press** Top AAA Midwestern Athletic Conference Players to Watch ... selected to the state's top 100 team ... won the Joseph Hlista "Most Valuable Back" Award ... captain of his high school team as a senior ... Tom Lemming chose him to his preseason top 50 ... a multi-sport athlete who is an outstanding wrestler ... averaged 15 points a game in basketball as a junior ... his brother, Troy, was a **Parade** All-American who is enrolled at Notre Dame but red-shirted their National Championship season ... had hernia surgery this past July and it might set him back for fall practice ... attended same high school as current Clemson wide receiver Gary Cooper ... born 4-24-71

LARRY RYANS
6-0, 178, Freshman, DB/WR
Greenwood, SC

A highly touted prospect despite being injured much of the last two seasons ... named to the preseason All-State team published by **The Greenville News** ... nephew of former Minnesota Vikings wide receiver John Gilliam ... a member of Max Emfinger's All-Mid Dixie team ... Emfinger rated him as the nation's 11th best high school cornerback ... played several positions in high school including cornerback and wide receiver ... could contribute in the defensive backfield as his coach Willis Burnette says, "his one-on-one coverage and natural aggression are the ingredients of a great DB" ... missed over 13 games over the past two seasons because of various shoulder injuries ... born 7-28-71

STACEY SEEGARS
6-4, 310, Freshman, DL
Kershaw, SC

The Gatorade State Player-of-the-Year ... a **SuperPrep** All-American and All-Midatlantic selection ... that publication rated him as the 11th best prospect in the region and the nation's eighth best defensive lineman ... an honorable mention All-America choice of **Street & Smith** ... named one of the top 50 players in the East by Tom Lemming and one of the top 22 in the Atlantic region by G&W Reports ... Joe Terranova selected him as one of the top 20 linemen in the nation ... a preseason All-Mid Dixie choice of Max Emfinger who rated him as the nation's sixth best high school nose guard ... named to the preseason and postseason all-state team according to the **Greenville News** ... also named to the **Columbia State** all-state team ... part of the biggest offensive line in Shrine Bowl history ... a four-year starter ... graded 85% in his blocking assignments throughout the year ... all-conference and all-state in track in the shotput and discus ... attended Andrew Jackson High School and played for coach Andy Tweito ... born 4-26-71

ASHLEY SHEPPARD
6-5, 248, Freshman, DL
Greenville, NC

Signed with the Tigers last year but attended Fork Union Military Prep School in Virginia instead ... will have four years of eligibility at Clemson ... will join Fork Union teammate Tyrone Simpson ... one of eight signees in 1988 who played in the 1987 Shrine Bowl ... in that contest he had an interception late in the first half that set up a North Carolina touchdown ... **SuperPrep** Magazine All-Midatlantic selection ... that publication called him a "big-hitter" ... **USA Today** honorable mention All-American selection ... had an outstanding senior year which included 188 tackles and 18 quarterback sacks ... a big game player who had 50 tackles in three playoff games ... also caught nine touchdown passes as a tight end in 1987 ... started four years at tight end and three at linebacker at North Pitt High for Coach Stewart Ennis ... an all-stater as a senior ... born 1-21-69.

TYRONE SIMPSON
6-3, 233, Freshman, DL
Rock Hill, SC

Another signee who re-signed with Clemson ... had an excellent year at Fork Union last year ... will have four years of eligibility at Clemson ... another Shrine Bowler in 1987 that chose the Tigers ... named to **The Columbia State's** all-state AAAA team as a senior ... also a Region II-AAAA all-region selection ... played in only 13 high school games in his career, but came on strong his senior year to nail down a Shrine Bowl position ... played for Coach Jimmy Wallace at Northwestern High School in Rock Hill ... led the Trojans to an outstanding year ... discovered by many colleges when they came to look at high school teammate Pat Burris ... born 9-10-70.

TERRY SMITH
6-1, 180, Freshman, WR
Clemson, SC

The Player-of-the-Year in South Carolina according to **USA Today** ... also a member of the **Orlando Sentinel's** Dixie Dozen and **Athlon's** Atlantic Coast Blue Chips ... Max Emfinger rated him in the top 10 high school inside receivers in the nation ... selected all-state by **The Greenville News, The Columbia State,** the Associated Press ... the leading vote-getter on the AP team and the Back-of-the-Year by **The Greenville News** ... **SuperPrep** Magazine's All-Mid atlantic team ... an honorable mention All-America choice of **Street & Smith's** ... a member of Joe Terranova's Who's Who ... scored South Carolina's only touchdown in last year's Shrine Bowl ... had an outstanding career at nearby Daniel High School ... coached there by Dick Singleton ... caught 56 passes for 1,168 yards and 12 TDs ... also had seven interceptions for 123 return yards and one TD and one fumble recovery ... returned 33 punts for 6.1 yard average and 25 kickoffs for 20.7 yard average ... as a junior, he had 18 receptions for 264 yards and four touchdowns ... that same year he returned four punts for 220 yards ... born 4-20-71.

FRANKLIN THOMAS
6-4, 225, Freshman, TE
New Orleans, LA

One of two signees from the state of Louisiana this year ... named to the Louisiana Blue Chips by **Lindy's** Magazine ... also a member of Joe Terranova's Who's Who ... named to **SuperPrep** magazine's All-Southwest squad ... also selected as one of the top 30 tight ends in the nation by Terranova ... an honorable mention All-American according to **Street & Smith** ... an all-disrict performer at St. Augustine High School ... coached by Anthony Biagas ... had 22 receptions for 370 yards and five touchdowns as a senior from his tight end position ... regional champion in the 110 meter hurdles ... fifth in the state in the shot-put competition with a toss of 47-11½ ... Junior National Sports Foundation Junior Athlete-of-the-Year ... recipient of a certificate of merit from the Mayor of New Orleans for outstanding service ... very quick and has the frame to add weight ... born 1-11-71

JAMES TRAPP
6-1, 175, Freshman, DB
Lawton, OK

Another All-American defensive back to sign with the Tigers ... actually played middle linebacker in high school but will be a defensive back in college ... Max Emfinger rated him as the nation's second best cornerback ... other Emfinger honors include the preseason All-Midland team, the region's third-ranked player, and a second-team preseason All-American ... **USA Today** Super 102 ... a **SuperPrep** All-American and All-Midland selection ... that publication rates him as the nation's seventh best defensive back and the 17th best prospect in the Midland region ... Joe Terranova rated him as the nation's third best defensive back ... Tom Lemming named him to the All-Midland and All-Oklahoma teams ... a member of the Associated Press Blue Chip List and the Oklahoma Super 25 ... an honorable mention All-American according to **USA Today** ... a two-time all-state performer at Lawton High School ... will join his teammate Greg Burk in signing with the Tigers ... coached by Darrell Ahlschlager ... recorded 193 tackles in the past two seasons ... a track star who won the 200 meters two years and the 400 meters for three years in the state of Oklahoma ... named Player-of-the-Year in track for the state of Oklahoma in 1989 ... runs the 100 meters in 10.08, the 200 in 21.1, and the 400 in 47.3 seconds ... his grandfather lives in the Greenville, SC area ... born 12-28-69

SCOTT VAUGHN
6-6, 285, Freshman, OT
Phillipsburg, NJ

Played on both sides of the ball last year at Phillipsburg High School ... played for Coach Tom Dominic in high school and was first-team all-state, All-Lehigh Valley ... projected as an offensive lineman in college ... named to the All-Northeast squad of **SuperPrep** magazine ... also an honorable mention All-America choice of **USA Today** ... ran track two years and lettered three years in football ... Player-of-the-Game on offense and defense at times last year ... Offensive Lineman-of-the-Game vs Easton in a game shown on ESPN ... named all-conference as a senior ... lists Michael Jordan as his favorite athlete, but wore 77 in high school because it was Lyle Alzado's number ... recorded 44 tackles, four sacks and one fumble recovery in his senior campaign ... born 4-9-71 in Easton, PA.

PIERRE WILSON
6-5, 270, Freshman, DL
Jackson, MS

One of two **Parade** All-Americans signed by Clemson ... a **USA Today** honorable mention All-American ... a **SuperPrep** All-American and All-Dixie selection ... rated as the 19th best player in the Dixie region ... **Lindy's** Mississippi Blue Chip and All-Mississippi team ... also chosen to their top 88 prospects ... a second-team All-American according to Don Heinrich's Magazine ... Max Emfinger named him to the third-team All-American in his preseason magazine ... Emfinger rated him as the 10th best defensive tackle ... chosen **USA Today's** Super 102 ... selected to Joe Terranova's All-South team ... one of the top 50 players in the South according to Tom Lemming ... a **Street & Smith** honorable mention All-American ... had 78 tackles, five sacks, and 13 PBUs as a senior ... recorded 130 tackles, 18 sacks, seven caused fumbles, and three fumble recoveries as a junior ... named to the **Clarion Ledger/Jackson Daily News** All-State team ... also threw the discus on the track team at Provine High School ... coached by Stanley Blackman.

Veteran Tiger Reserves

Winning Seasons Since 1978

Clemson	10
Maryland	7
North Carolina	6
N.C. State	6
Virginia	6
Wake Forest	6
Georgia Tech	4
Duke	3

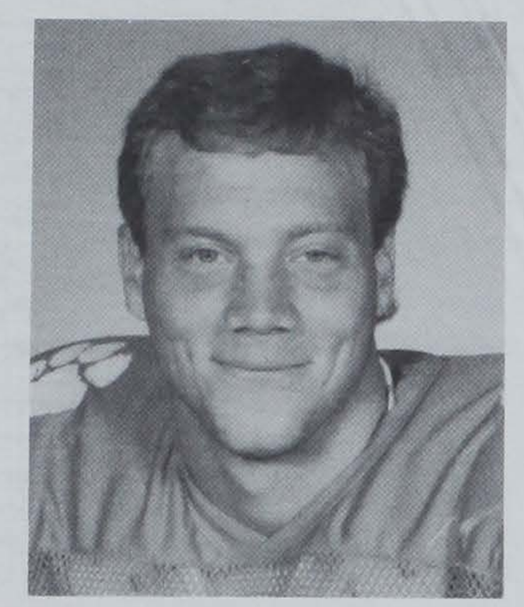
Todd Amerson

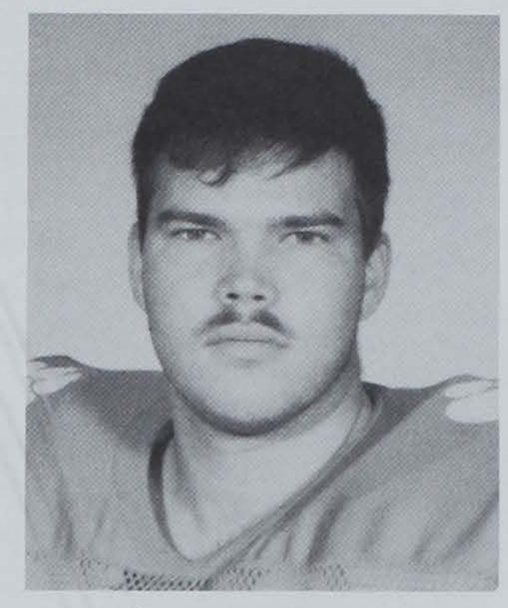
George Carter

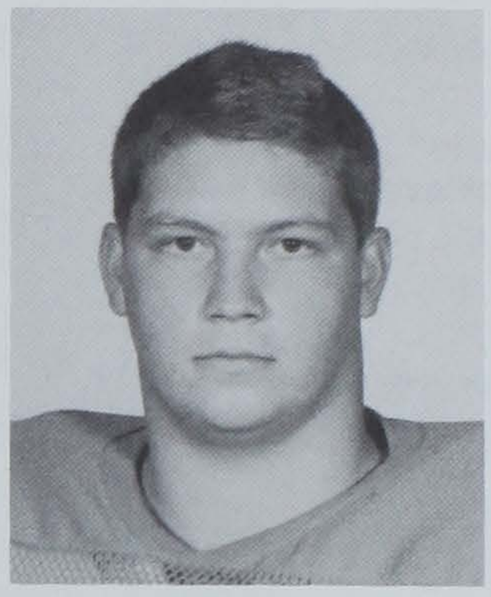
Joe Cobb

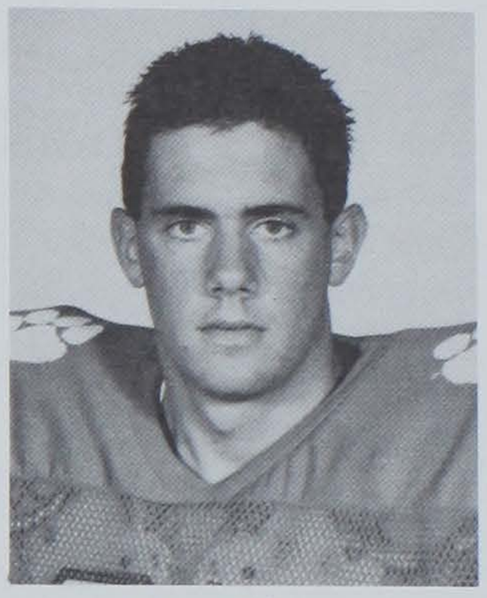
Dan Collins

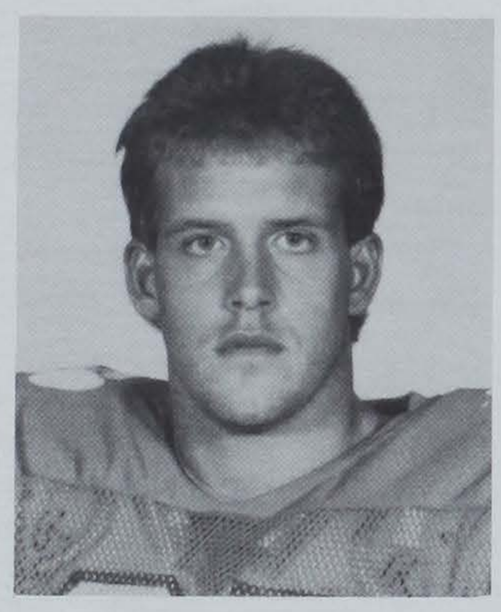
Bruce Dixon

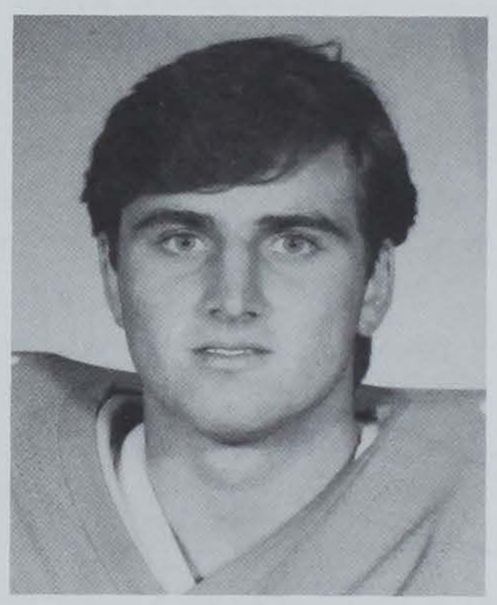
Jay Eastmead

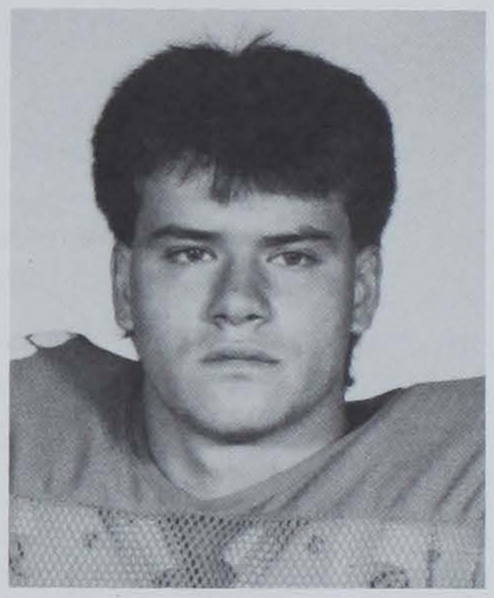
Robin Eaves

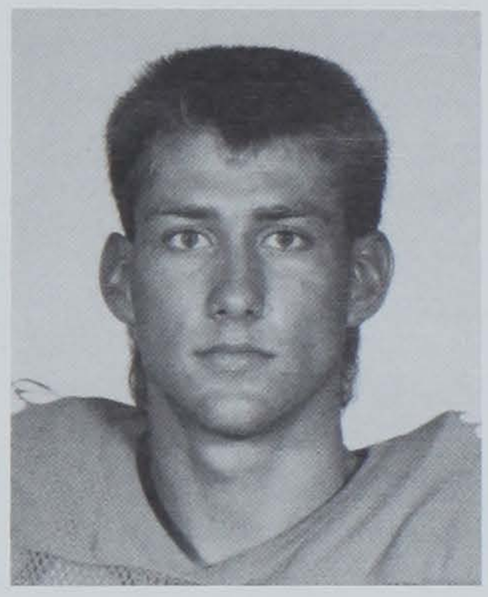
Bret Elliott

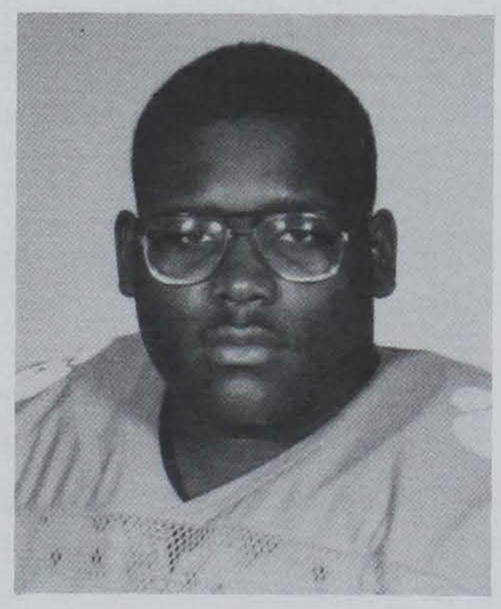
Kelly Gomillion

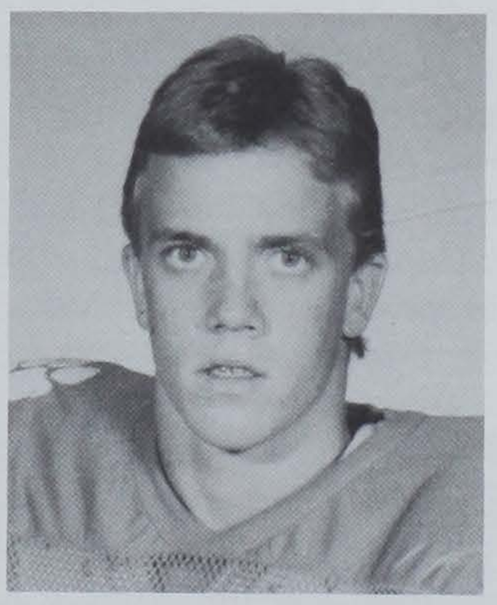
David Goudelock

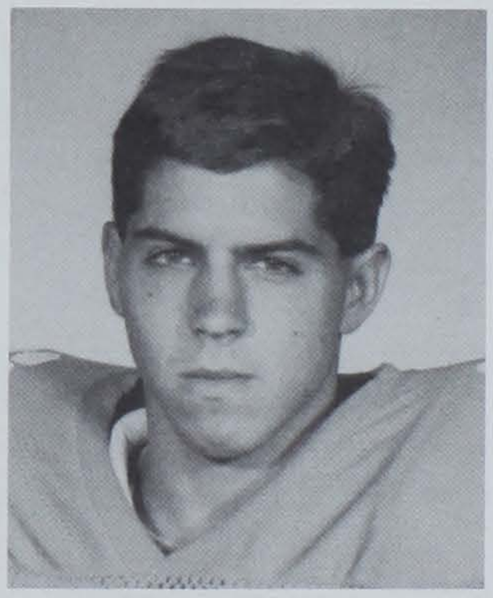
Jim Greco

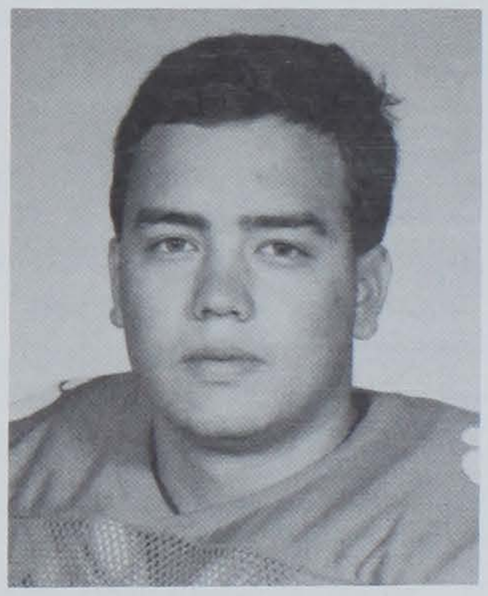
Dean Harman

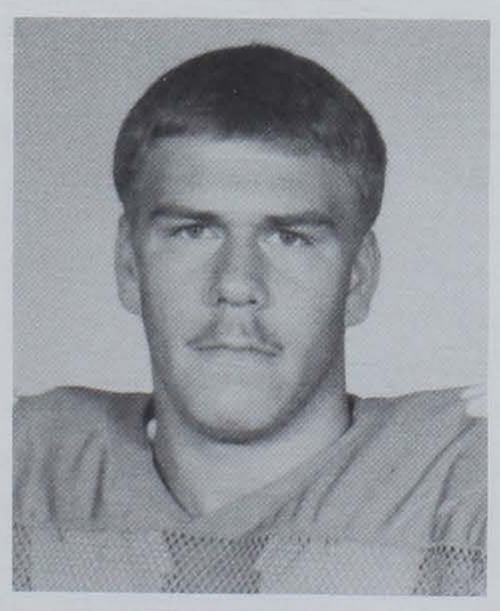
Chet Horton

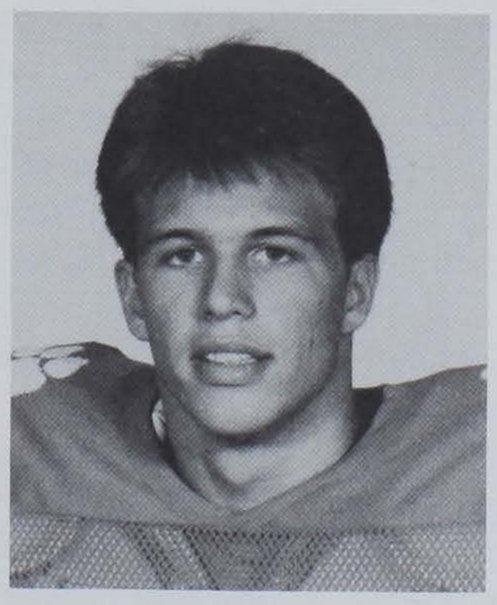
Jimmy McLees

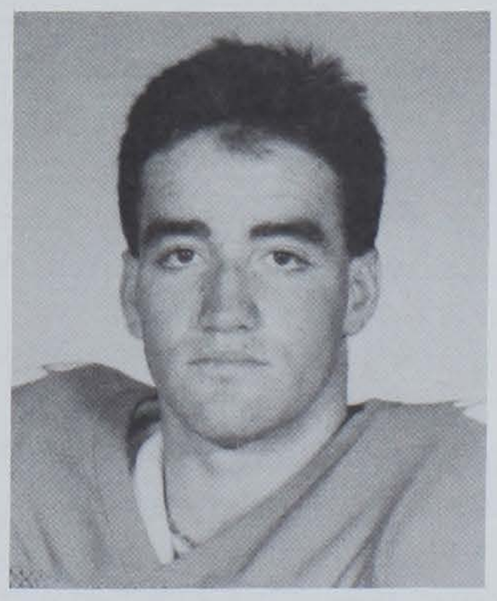
Sean Ryan

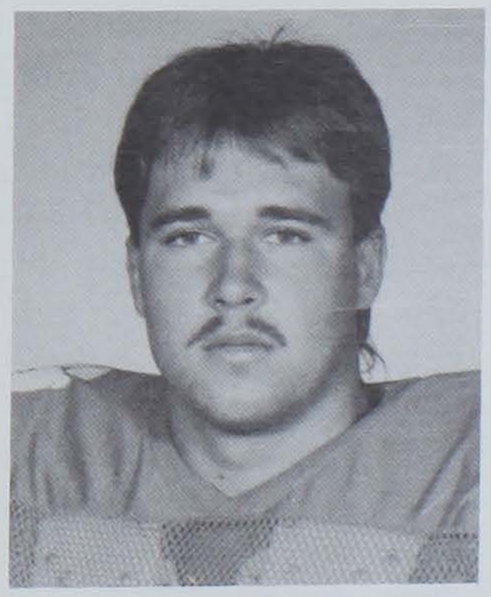
James Trull

Bob Bradley Legend II

BUZZER BEATERS

When David Treadwell booted a 36-yard field goal with no time left on the clock to beat Virginia Tech in 1985, it marked just the second time that Clemson had won a football game at the buzzer, or the horn or gun or whatever they had been doing to signal the end of the game. The other time Clemson won with 0:00 showing was the 1950 Wake Forest game. This time Clemson won with a defensive play. Clemson led 13-6 when Wake Forest scored a TD with 0:00 left in the game. The Deacons went for the conversion to tie the game, but Bob Patton rushed through and blocked the kick to give Clemson a one-point win. You could not go for two in those days, so don't get on Peahead Walker (Wake Coach) for not going for two.

By Phil Batson

Bob Bradley has never scored a touchdown, made a basket, hit a homer or even put on a Clemson uniform, but he knows who has. He's seen most every Tiger snap, dribble and pop-up for the past 34 years as Clemson's Sports Information Director.

He's been much more, however. He's been an ambassador. Not only for Clemson, but for nice people and good guys, in particular. He officially retires on Sept. 30, but he'll stay on at Clemson helping out wherever he can and doing what he does best — being a good guy.

Having won every conceivable professional award imaginable — including the Alumni Association's Distinguished Service Award — Bradley is recognized by peers as a master of the craft. Beginning in 1955, when he was hired as SID, Bradley transformed a new position into an art form. As dean of his profession, he has seen 46 SIDs come and go from other ACC schools. Many have studied Clemson's resident master.

A native of Randleman, NC, Bradley came to Clemson as a student in the late 40s. He was sports editor of The Tiger. Unpretentious and straight-talking, Bradley was an ideal choice to be Frank Howard's publicist.

Bradley admired Howard. He began to think like Howard. He could quote Howard accurately without even talking to him, which he occasionally did. He may write a book about Howard some day.

"When you get somebody good like him, you leave them alone," Howard (Legend I) has said.

When Bradley took office, Clemson's student body was less than 3,000 and the stadium seated 20,000. Clemson had eight sports, compared to 17 today. He worked with sportswriters such as the late Smith Barrier (Greensboro), Scoop Latimer (Greenville) and Red Canupe (Anderson). "I treat somebody from the **Pickens Sentinel** the same as somebody from the **New York Times**," he said in relating his version of the golden rule.

"The nicest thing that can be said about someone is that he's made a difference," said athletic director Bobby Robinson. "Bob has truly made a difference in the growth and development of our athletic program. He is one person who would have to count his friends by the thousands, his deed by the gross and his awards by the ton."

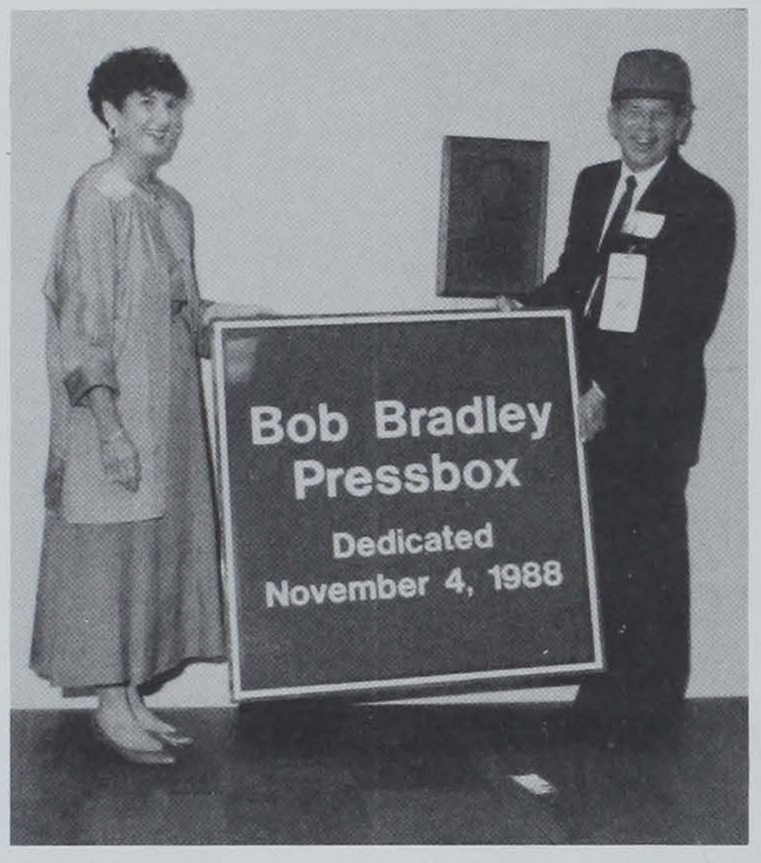

Bradley was honored last November when the football pressbox at Memorial Stadium was named in his honor.

His former student assistants verify the difference he has made. Bradley is proud they "turned out to be doctors, lawyers and useful citizens." One former student assistant even named his child, Bradley Ann, after him. At his retirement dinner last June his former students and the ACC presented him with a check to purchase a new pontoon boat. The Athletic Department gave him a new car, complete with a large bow, at the 50-yard-line of Memorial Stadium at his retirement dinner.

Through the years Bradley has amassed some records not likely to be broken soon. For the record, Bradley:

—has been the official ACC Basketball Tournament scorer for 132 of 153 games since 1965, missing the Clemson games, of course.

—has witnessed every ACC Basketball Tournament game since 1956, 229 straight.

—has seen 368 consecutive Clemson football games.

—is the only person at Clemson ever to work in a building named after him (Bob Bradley Press Box).

—has the longest term of service of any current member of Clemson's athletic staff.

—CoSIDA President, 1972

—CoSIDA Hall of Fame, 1975

—CoSIDA Man of the Year, 1977

—Clemson Hall of Fame, 1985

—South Carolina Hall of Fame Distinguished Service Award, 1983

—Clemson Alumni Association Distinguished Service Award, 1989

He is often questioned about his most memorable events during his 34 years at Clemson. He usually recounts three episodes:

—the '58 district baseball tournament. Clemson lost in the opening round of the double elimination tournament. The Tigers trailed 7-0 in their second game. But rain intervened and granted Clemson a reprieve.

"The prettiest thunderstorm you ever saw came up and washed out the game," Bradley remembered.

Unlike today's rules, the game was started over the next day and Clemson won.

The Tigers continued to advance, all the way to the finals where they faced Florida, which had not lost a game. The Gators grabbed an early 10-3 lead, but Clemson's dramatic comeback ended with a 15-14 victory. That forced another duel with Florida.

Rookie coach Bill Wilhelm called on his ace, Harold Stowe, who had struggled in the tournament. "Bill told him, 'You're all I've got, son. Give it what you got,'" remembered Bradley.

Stowe got 17 strikeouts, a 3-1 Tiger victory and a trip for Clemson to the College World Series.

—the '79 basketball victory over Kentucky in the National Invitational Tournament in Rupp Arena. "There were 23,000 jokers in there screaming for Kentucky and we beat them in overtime."

—the '81 national championship football season. "We were unranked and unheard of. Who would have thought some boys from Clemson could go into the Orange Bowl and beat Nebraska?" he said.

As Bradley ponders retirement, he said he still wants to help out when he can. "I know I have in my head things that aren't written down anymore."

He will alternate a little work when it's raining with a little fishing. But every Saturday in the fall, you will find him at Clemson's football game in the press box.

There, you'll probably find him talking with Clemson's other Legend.

1989 Opponents

Get This Guy Oxygen

There are many documentations of iron-man service in sports, but none in Clemson history is more impressive than the mark held by Charles Littlejohn. He played in the golden, tough age of college football between 1913 and 1915. During that time he never missed a contest, playing 25 games in a row. But, that does not document the depth of his accomplishment, because not only did he play every game, he never missed a second of play. Every play, every kickoff, every punt, Charles Littlejohn was out there. That's 1500 consecutive minutes of football, and a lot of Ben Gay.

#44 Levon Kirkland

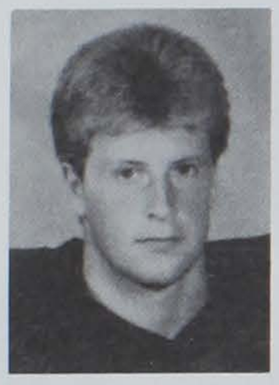

Fletcher

FURMAN
1:00 P.M.
Sept. 2
at Clemson, SC

Satterfield

General Information

Location: Greenville, SC 29613 **Stadium:** Paladin Stadium (16,000)
Enrollment: 2,500 **Turf:** Natural Grass
President: Dr. John E. Johns **Press Box Number:** (803) 294-3061
Colors: Purple and White **First Year of Football:** 1889
Nickname: Paladins
Athletic Director: George Bennett
Sports Information Director: Hunter Reid
Office Phone: (803) 294-2061
Home Phone: (803) 271-6327
Asst. SID: David Baillie Home Phone: (803) 271-6583
SID Mailing Address: Sports Inf. Office, Furman Univ., Greenville, SC 29613
Ticket Manager: Georgie McMakin Office Phone: (803) 294-3097
Head Coach: Jimmy Satterfield (South Carolina '62)
Record at School: 27-9-2 (3 years)
Career Record: same
Football Office Phone: (803) 294-2120
Best Time to Contact Coach: 9:30-11:00 am M-TH
Assistant Coaches: Bobby Johnson (Clemson '73, Def. Cor.); Steve Wilson (Furman '77, LB); Bobby Lamb (Furman '86, DE); Jimmy Neal (Furman '78, DL); Clay Hendrix (Furman '86, OL); Bruce Fowler (Furman '81, REC); Tommy Marshall (Furman '76, TE-ST); Tim Sorrells (Furman '81, OB)
Lettermen Lost: 16 **Lettermen Returning:** 49
Starters Lost: 10 **Starters Returning:** 15
Offensive Formation: Multiple I **Defensive Formation:** Multiple 50
Top Losses: Jeff Blankenship/LB; Kennet Goldsmith/FB; John Bagwell/TB; Julius Dixon/CB; Wade Sexton/SS; Elton Bailey/OG; Fe Cowan/OT; Keith Swilling/TE; Wayne Burr/NG.
Offensive Starters Returning: Steve Duggan/C; David Adams/OG; Tom Griffith/OT; Donald Lipscomb/SE; Frankie DeBusk/QB; Bobby Daugherty/TB.
Defensive Starters Returning: Brian Pitts/DT; Kelly Fletcher/RUE; Chris Roper/DRE; Kevin Kendrick/LB; Pat Turner/CB; William Hall/FS.
1989 Honors Candidates: David Adams/OG; Steve Duggan/C; Frankie DeBusk/QB; Bobby Daugherty/TE; Dwight Sterling/TB; Kelly Fletcher/RUE; Chris Roper/DRE; Brian Pitts/DT; Kevin Kendrick/LB; Pat Turner/CB; Glen Connally/PK; Bruce Leicht/P.
Returning All-Conference Players: Steve Duggan/C; Kelly Fletcher/RUE; Brian Pitts/DT; Bruce Leicht/P.

1988 Statistical Leaders

Rushing	Att	Yds	Avg	TD	Tackles	Tot	TL
Dwight Sterling	167	868	5.2	11	Jeff Blankenship	235	12
B. Daugherty	161	807	5.0	7	Kevin Kendrick	184	6
K. Goldsmith	92	586	6.4	3	Chris Roper	114	2
John Bagwell	102	553	5.5	5	Brian Pitts	80	6
Frankie DeBusk	152	366	2.4	4	Kelly Fletcher	77	1
Receiving	**Rec**	**Yds**	**Avg**	**TD**	Paul Craven	68	3
George Quarles	21	335	15.9	1	Mike Kiernan	65	0
John Bagwell	21	295	14.0	1	Pat Turner	64	3
Greg Key	18	247	13.7	5	Julius Dixon	60	0
D. Lipscomb	8	172	21.5	0	William Hall	52	2
Don Clardy	6	106	17.7	0	Allen Edwards	50	2

Passing	Att	Comp	Yds	Pct	TD	Int	Eff
Frankie DeBusk	211	102	1562	.483	9	15	107.09
Patrick Baynes	32	13	204	.406	1	1	98.17

1989 Schedule

Sept.	**2**	**at Clemson**	**1:00**
	9	at S.C. St.	7:00
	16	Presbyterian	1:30
	30	at Va. Military	2:00
Oct.	7	Marshall	1:30
	14	Appalachian St.	1:30
	21	Wofford	1:30
	28	at W. Carolina	2:30
Nov.	4	UTC	1:30
	11	E. Tennessee St.	1:30
	18	at The Citadel	2:00

1988 Results (13-2)

FU-Opp	W-L	Opponent
38-0	W	S.C. State
3-23	**L**	**at Clemson**
21-0	W	Presbyterian
42-0	W	Newberry
31-13	W	Virginia Military
10-24	L	at Marshall
24-9	W	at Appalachian St.
31-0	W	Western Carolina
10-7	W	at UTC
31-14	W	at ETSU
30-17	W	The Citadel
21-7	W	Delaware
13-9	W	at Marshall
38-7	W	Idaho
17-12	W	Ga. Southern (at Pocatello, ID)

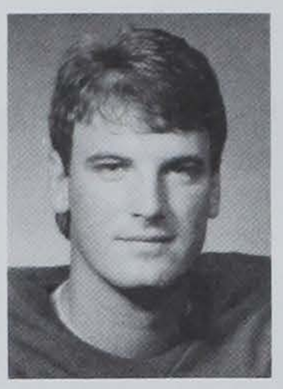

Willis

FLORIDA STATE
7:30 P.M.
Sept. 9
at Tallahassee, FL

Bowden

General Information

Location: Tallahassee, FL 32316 **Stadium:** Doak Campbell Stad. (60,519)
Enrollment: 26,000 **Turf:** Natural Grass (PAT)
President: Dr. Bernard F. Sliger **Press Box Number:** (904) 644-4057
Colors: Garnet and Gold **First Year of Football:** 1947
Nickname: Seminoles
Athletic Director: C.W. "Hootie" Ingram
Sports Information Director: Wayne Hogan
Office Phone: (904) 644-1060
Home Phone: (904) 668-9220
Asst. SID: Donna Turner Home Phone: (904) 386-9486
SID Mailing Address: P.O. Drawer 2195, Tallahassee, FL 32316
Ticket Manager: John Sheffield Office Phone: (904) 644-1830
Head Coach: Bobby Bowden (Samford '53)
Record at School: 112-38-3 (13 years)
Career Record: 185-70-3 (23 years)
Football Office Phone: (904) 644-1465
Best Time to Contact Coach: 11:30 am to 1:00 pm Weekdays
Assistant Coaches: Chuck Amato (N.C. State '69, Asst. Head Coach, DL); Mickey Andrews (Alabama '64, Def. Coord., DB); Wayne McDuffie (FSU '68, Off. Coord., OL); Wally Burnham (Samford '63, ILB); John Eason (Florida A&M '69, WR); Jim Gladden (William Jewell '62, OLB); Jimmy Heggins (FSU '78, NG); Brad Scott (Missouri-Rolla '76, TE); Billy Sexton (FSU '74, RB); Dave Van Halanger (West Virginia '76, Strength).
Lettermen Lost: 25 **Lettermen Returning:** 40
Starters Lost: 14 **Starters Returning:** 13
Offensive Formation: Pro Set **Defensive Formation:** 5-2
Top Losses: Deion Sanders/CB; Sammie Smith/TB; Pat Tomberlin/OT; Tracy Sanders/CB; Chip Ferguson/QB; Joey Ionata/OT; Stan Shiver/SS
Offensive Starters Returning: Terry Anthony/WR; Ronald Lewis/WR; Mike Morris/OG; Michael Tanks/C
Defensive Starters Returning: Dedrick Dodge/FS; Odell Haggins/NG; Eric Hayes/DT; Kelvin Smith/ILB; Shelton Thompson/OLB
1989 Honors Candidates: Odell Haggins/NG; Ronald Lewis/WR; Kelvin Smith/ILB; Terry Anthony/WR

1988 Statistical Leaders

Rushing	Att	Yds	Avg	TD	Tackles	Tot	TL
Sammie Smith	108	577	5.3	4	Kelvin Smith	94	2
Chris Parker	71	391	5.5	4	Odell Haggins	68	1
Dexter Carter	58	330	5.7	1	LeRoy Butler	59	1
Receiving	**Rec**	**Yds**	**Avg**	**TD**			
Terry Anthony	32	550	17.2	8			
Ronald Lewis	27	484	17.9	2			
Bruce LaSane	22	406	18.5	3			
L. Dawsey	18	365	20.3	9			

Passing	Att	Comp	Yds	Pct	TD	Int	Eff
Chip Ferguson	194	122	1714	.629	16	11	153.0
Peter Tom Willis	85	48	637	.565	9	3	147.3

1989 Schedule

Sept.	2	at Southern Miss	1:00
	9	**Clemson**	**7:30**
	16	at LSU (EST)	7:00
	23	Tulane	4:00
Oct.	7	at Syracuse	TBA
	14	at Virginia Tech	1:30
	21	Auburn	2:00
	28	Miami	2:00
Nov.	4	South Carolina	2:00
	18	Memphis State	2:00
Dec.	2	at Florida	1:30

1988 Results (11-1)

FSU-Opp	W-L	
0-31	L	at Miami
49-13	W	Southern Miss
24-21	**W**	**at Clemson**
30-7	W	Michigan State
48-28	W	at Tulane
28-10	W	Georgia Southern
45-21	W	East Carolina
66-3	W	Louisiana Tech
59-0	W	at South Carolina
41-14	W	Virginia Tech
52-17	W	Florida
13-7	W	Auburn (Sugar Bowl)

Richardson

VIRGINIA TECH
7:08 P.M.
Sept. 16
at Blacksburg, VA

Beamer

General Information

Location: Blacksburg, VA 24060 **Stadium:** Lane Stadium (51,200)
Enrollment: 22,200 **Turf:** Natural grass
President: Dr. James D. McComas **Press Box Number:** TBA
Colors: Maroon & Burnt Orange **First Year of Football:** 1892
Nickname: Hokies, Gobblers
Athletic Director: Dave Braine
Director of Media Relations: Jack Williams
Office Phone: (703) 231-6726
Home Phone: (703) 951-0963
SID: Dave Smith Home Phone: (703) 951-8024
Asst. SID: Anne Panella Home Phone: (703) 626-7842
SID Mailing Address: Box 158, Blacksburg, VA 24060
Ticket Manager: Tom McNeer Office Phone: (703) 231-6731
Head Coach: Frank Beamer (Virginia Tech, '69)
Record at School: 5-17 (2 years)
Career Record: 47-40-2 (8 years)
Football Office Phone: (703) 231-6731
Best Time to Contact Coach: 2:00 to 3:00 p.m. daily
Assistant Coaches: Billy Hite (North Carolina '73, OB, Asst. Head Coach); Steve Marshall (Louisville '79, OL); Michael Clark (Cincinnati '77, ILB); Rickey Bustle (Clemson '77, QB); Larry Creekmore (Virginia Tech '70, DT); Keith Jones (The Citadel '76, DB); Tommy Groom (Virginia Tech '67, TE); Bud Foster (Murray State '81, OLB); Duke Strager (Virginia Tech '70, DE).
Lettermen Lost: 13 **Lettermen Returning:** 43
Starters Lost: 4 **Starters Returning:** 20
Offensive Formation: Multiple **Defensive Formation:** Wide tackle six
Top Losses: Chris Kinzer/PK, Todd Grantham/OT, Chris Henderson/C
Offensive Starters Returning: Myron Richardson/SE; Brian McCall/TE; Skip Pavlik/OT; Eugene Chung/OG; Will Furrer/QB; Phil Bryant/FB; Nick Cullen/Flk; Ralph Brown/TB
Defensive Starters Returning: Jock Jones/OLB; Sean Lucas/OLB; Jimmy Whitten/DE; Al Chamblee/DE; Horacio Moronta/DT; Scott Hill/DT; Randy Cockrell/ILB; Don Stokes/ILB; Roger Brown/CB; John Granby/CB; Scott Rice/S.
1989 Honors Candidates: Horacio Moronta/DT; Scott Hill/DT; Myron Richardson/SE; Jock Jones/OLB; Rich Fox/FB

1988 Statistical Leaders

Rushing	Att	Yds	Avg	TD	Tackles	Tot	TL
Ralph Brown	140	514	3.7	4	Horacio Moronta	81	8-56
Jon Jeffries	98	383	3.9	2	Scott Hill	76	12-70
Phil Bryant	60	218	3.6	0	Jock Jones	73	4-22
					Randy Cockrell	67	3-12
Receiving	**Rec**	**Yds**	**Avg**	**TD**	Jimmy Whitten	66	4-19
M. Richardson	36	583	16.2	1	Don Stokes	62	5-13
Nick Cullen	24	271	11.3	0	Sean Lucas	58	6-38
Brian McCall	16	169	10.6	2	Bobby Martin	52	4-11
Jon Jeffries	16	130	8.1	1	Roger Brown	52	1-3

Passing	Att	Comp	Yds	Pct	TD	Int
Will Furrer	279	128	1,384	.459	6	16
Cam Young	38	20	173	.526	0	1

1989 Schedule

Sept.	2	Akron	7:00
	9	at South Carolina	7:00
	16	**Clemson**	**7:08**
	23	Temple	1:00
Oct.	7	at West Virginia	1:00
	14	Florida State	1:00
	21	at East Carolina	1:00
	28	Tulane	1:00
Nov.	4	Vanderbilt	1:00
	11	at Virginia	1:00
	18	at N.C. State	1:00

1988 Results (3-8)

VT-Opp	W-L	
7-40	**L**	**Clemson**
27-16	W	East Carolina
13-35	L	S. Mississippi
0-35	L	Syracuse
10-22	L	West Virginia
24-26	L	South Carolina
41-14	W	Cincinnati
10-16	L	Virginia
3-13	L	Louisville
14-41	L	Florida State
27-6	W	James Madison

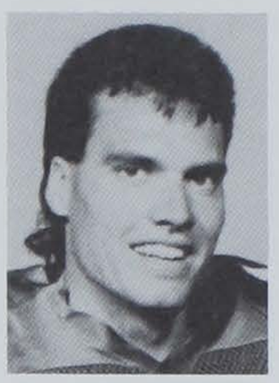

O'Donnell

MARYLAND
12:08 P.M.
Sept. 23
at Clemson, SC

Krivak

General Information

Location: College Park, MD 20740 **Stadium:** Byrd (45,000)
Enrollment: 27,542 **Turf:** Natural Grass
President: Dr. William E. Kirwan **Press Box Number:** (301) 454-3100
Colors: Red, White, Black & Gold **First Year of Football:** 1892
Nickname: Terrapins
Athletic Director: Lew Perkins
Sports Information Director: Herb Hartnett
Office Phone: (301) 454-2123
Home Phone: (301) 730-8824
Asst. SID: Ivan Meltzer Home Phone: (301) 890-5591
Asst. SID: Joe F. Blair Home Phone: (301) 589-6883
Asst. SID: Rose Pietrzak Home Phone: TBA
SID Mailing Address: P.O. Box 295, College Park, MD 20740
Ticket Manager: Jack Zane Office Phone: (301) 454-2121
Head Coach: Joe Krivak (Syracuse '57)
Record at School: 9-13 (2 years)
Career Record: 9-13 (2 years)
Football Office Phone: (301) 454-2125
Best Time to Contact Coach: Noon to 2:00 pm (Wed-Fri)
Assistant Coaches: Steve Axman (C.W. Post '69, QB); George Foussekis (Virginia Tech '68, LB); Greg Williams (NC State '69, DB); Dennis Murphy (Notre Dame '63, DL); Dick Portee (Illinois State '65, Receivers); Paul Tortorella (Slippery Rock '85, TE & special teams); Kurt Van Valkenburg (Springfield '71, DE); Tony Whittlesey (Depauw '69, RB); John Zernhelt (Maryland '77, OL).
Lettermen Lost: 15 **Lettermen Returning:** 31
Starters Lost: 10 **Starters Returning:** 15
Offensive Formation: Pro Set **Defensive Formation:** Three-Four
Top Losses: Warren Powers/DT; Vernon Joines/WR; J.B. Brown/DB; Dan Plocki/K.
Offensive Starters Returning: Mark Agent/C; Dave Carr/TE; Barry Johnson/WR; Ricky Johnson/RB; Clarence Jones/OT; Mike Kiselak/OG; Bren Lowery/RB; Neil O'Donnell/QB.
Defensive Starters Returning: Jack Bradford/DE; Karl Edwards/DE; Rick Fleece/DG; Kevin Fowlkes/DB; Scott Saylor/LB; Scott Whittier/LB; Dan DeArmas/P.
1989 Honors Candidates: Neil O'Donnell/QB; Mark Agent/C; Clarence Jones/OT; Karl Edwards/OLB.

1988 Statistical Leaders

Rushing	Att	Yds	Avg	TD	Tackles	Tot	TL
Ricky Johnson	136	635	4.7	4	Scott Saylor	119	1-4
Mike Beasley	115	528	4.6	5	Chad Sydnor	108	1-0
Bren Lowery	53	256	3.4	1	Kevin Fowlkes	83	5-11
Dennis Spinelli	53	221	4.2	4	Matt D'Amico	77	4-5
Receiving	**Rec**	**Yds**	**Avg**	**TD**	Karl Edwards	74	2-7
Vernon Joines	29	443	14.9	2			
Mike Beasley	26	261	10.0	3			
Barry Johnson	24	348	14.5	1			
Ricky Johnson	22	178	8.1	2			
Bren Lowery	22	236	10.7	1			

Passing	Att	Comp	Yds	Pct	TD	Int
Neil O'Donnell	267	160	1973	.599	12	11
Scott Zolak	22	12	128	.546	0	1

1989 Schedule

Sept.	2	at N.C. State	4:00
	9	West Virginia	1:00
	16	Western Michigan	1:00
	23	**at Clemson**	**12:08**
	30	at Michigan	1:00
Oct.	7	at Georgia Tech	1:00
	14	at Wake Forest	12:00
	21	Duke	12:00
	28	North Carolina	12:00
Nov.	11	Penn State (Baltimore)	1:00
	18	Virginia	12:00

1988 Results (5-6)

MD-Opp	W-L	
27-19	W	Louisville
24-55	L	at West Virginia
30-26	W	N.C. State
9-17	L	at Syracuse
13-8	W	Georgia Tech
24-27	L	Wake Forest
34-24	W	at Duke
41-38	W	at North Carolina
10-17	L	at Penn State
25-49	**L**	**Clemson**
23-24	L	at Virginia

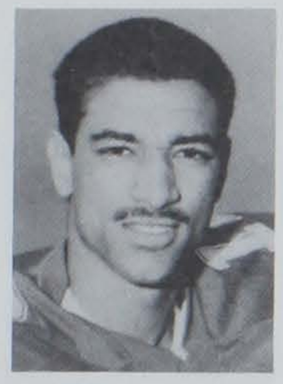

Hines

DUKE
12:08 P.M.
Sept. 30
at Durham, NC

Spurrier

General Information

Location: Durham, NC 27706 **Stadium:** Wallace Wade (33,941)
Enrollment: 9,000 **Turf:** Natural Grass
President: Dr. H. Keith H. Brodie **Press Box Number:** (919) 684-2633
Colors: Royal Blue & White **First Year of Football:** 1888
Nickname: Blue Devils
Athletic Director: Tom Butters
Sports Information Director: John Roth
Office Phone: (919) 684-2633
Home Phone: (919) 471-9514
Asst. SID: Mike Cragg Home Phone: (919) 490-0497
Asst. SID Mike Sobb Home Phone: (919) 942-3448
SID Mailing Address: 115 Cameron Indoor Stadium, Durham, NC 27706
Ticket Manager: Ruby McLawhon Office Phone: (919) 681-BLUE
Head Coach: Steve Spurrier (Florida '67)
Record at School: 12-9-1 (2 years)
Career Record: 12-9-1 (2 years)
Football Office Phone: (919) 684-2635
Best Time to Contact Coach: M-F Mornings
Assistant Coaches: Barry Wilson (Georgia '65, Ast. Head); Rod Broadway (UNC '77, DT); Marvin Brown (Duke '81, WR); Fred Chatham (UNC '74, DE); Jim Collins (Elon '74, ILB); Carl Franks (Duke '83, RB); Dan Hammerschmidt (Colorado State '86, DB); Rich McGeorge (Elon '71, OL); Bob Sanders (Davidson '76, OLB).
Lettermen Lost: 14 **Lettermen Returning:** 46
Starters Lost: 7 **Starters Returning:** 17
Offensive Formation: Multiple **Defensive Formation:** Multiple
Top Losses: Anthony Dilweg/QB-P; Jeff Patten/DE; Ted McNairy/OL; John Rymiszewski/FB; Mike Diminick/OB; Wayne Charles/DB.
Offensive Starters Returning: Clarkston Hines/WR; Walter Jones/WR; Chris Port/OT; Chip Nitowski/OT; Carey Metts/C; Brett Tulacro/OG; Dave Colonna/TE; Roger Boone/RB.
Defensive Starters Returning: John Howell/LB; Randy Sally/LB; John McDonald/DE; Anthony Allen/DT; Doug Kley/DT; Erwin Sampson/DB; Wyatt Smith/DB; Quinton McCracken/DB.
1989 Honors Candidates: Clarkston Hines/WR; Chris Port/OL; Roger Boone/RB.

1988 Statistical Leaders

Rushing	Att	Yds	Avg	TD	Tackles	Tot	TL
Boone	185	836	4.5	7	Sampson	150	2
R. Jones	97	388	4.0	4	Howell	117	11
Receiving	**Rec**	**Yds**	**Avg**	**TD**	Patten	73	10
Boone	73	630	8.6	2	A. Allen	61	11
Hines	68	1067	15.7	10			
W. Jones	36	578	16.1	3			
Colonna	34	529	15.4	2			

Passing	Att	Comp	Yds	Pct	TD	Int	Eff
Dilweg	484	287	3824	59.3	24	18	134.58

1989 Schedule

Sept.	2	at S. Carolina	7:00
	9	Northwestern	7:00
	16	at Tennessee	7:30
	23	at Virginia	7:00
	30	**Clemson**	**12:08**
Oct.	7	Army	1:30
	21	at Maryland	1:00
	28	Georgia Tech	1:30
Nov.	4	at Wake Forest	1:00
	11	N.C. State	12:00
	18	at N. Carolina	12:00

1988 Results (7-3-1)

DU-Opp	W-L	
31-21	W	at Northwestern
31-26	W	at Tennessee
41-17	W	The Citadel
38-34	W	Virginia
17-15	W	at Vanderbilt
17-49	**L**	**at Clemson**
24-34	L	Maryland
31-21	W	at Georgia Tech
16-35	L	Wake Forest
43-43	T	at N.C. State
35-29	W	North Carolina

Savage

VIRGINIA
1:00 P.M.
Oct. 7
at Clemson, SC

Welsh

General Information

Location: Charlottesville, VA 22903 **Stadium:** Scott Stadium (42,000)
Enrollment: 17,000 **Turf:** AstroTurf
President: Robert M. O'Neil **Press Box Number:** (804) 296-5910
Colors: Orange and Blue **First Year of Football:** 1888
Nickname: Cavaliers, Wahoos
Athletic Director: Jim Copeland
Sports Information Director: Rich Murray
Office Phone: (804) 924-3205, 924-3011
Home Phone: (804) 978-2966
Assoc. SID: Doyle Smith Home Phone (804) 295-0739
SID Mailing Address: P.O. Box 3785, Charlottesville, VA 22903
Ticket Manager: Dick Mathias Office Phone: (804) 924-8821
Head Coach: George Welsh (U.S. Naval Academy '56)
Record at School: 40-37-2 (7 years)
Career Record: 95-83-3 (16 years)
Football Office Phone: (804) 924-3063
Best Time to Contact Coach: Through SID office
Assistant Coaches: Phil Elmassian (William and Mary '74, LB); Ken Mack (North Carolina '79, RB); Art Markos (Springfield '70, DE); Tom O'Brien (Navy '71, OG and C); Bob Petchel (Syracuse '75, OT and TE); Tom Sherman (Penn State '68, WR); Frank Spaziani (Penn State '69, Defensive Coordinator/DB); Gary Tranquill (Wittenberg '62, QB); and Danny Wilmer (East Carolina '70, DL).
Lettermen Lost: 17 **Lettermen Returning:** 38
Starters Lost: 6 **Starters Returning:** 18
Offensive Formation: Multiple I **Defensive Formation:** 5-2
Top Losses: Joel Dempsey/TE-P; John Ford/WR; David Griggs/LB; Mark Inderlied/PK; and Jeff Lageman/LB.
Offensive Starters Returning: Roy Brown/OG; Paul Collins/OT; Durwin Greggs/FB; Herman Moore/WR; Shawn Moore/QB; Tim Morris/C; Ray Roberts/OT; Trevor Ryals/G and Marcus Wilson/TB.
Defensive Starters Returning: Ron Carey/NG; Tony Covington/CB; Joe Hall/DT; Tyrone Lewis/SS; Keith McMeans/FS; Don Reynolds/DE; Ray Savage/DE; Chris Stearns/DT; and Jason Wallace/CB.
1988 Honors Candidates: Roy Brown/OG; Tony Covington/CB; Tim Finkelston/WR-KR; Keith McMeans/FS; Shawn Moore/QB; Tim O'Connor/OT; Ray Savage/DE and Elton Toliver/LB.

1988 Statistical Leaders

Rushing	Att	Yds	Avg	TD	Tackles	Tot	TL
Marcus Wilson	89	429	4.8	2	Jeff Lageman	117	5-8
Shawn Moore	159	368	2.3	10	David Griggs	73	4-16
Nikki Fisher	80	329	4.1	1	Ray Savage	66	8-37
Durwin Greggs	59	217	3.7	1	Phil Thomas	63	4-17
Kevin Morgan	31	147	4.7	0	Tyrone Lewis	62	2-17
Receiving	**Rec**	**Yds**	**Avg**	**TD**	Elton Toliver	58	4-23
John Ford	29	444	15.3	2	Ron Carey	48	5-16
B. McGonnigal	26	471	18.1	3	Tony Covington	47	—
Herman Moore	24	466	19.4	4	Jason Wallace	46	—
Tim FInkelston	19	346	18.2	4	Chris Stearns	40	6-27
Durwin Greggs	13	141	10.8	0	Joe Hall	36	5-30

Passing	Att	Comp	Yds	Pct	TD	Int	Eff
Shawn Moore	282	141	2158	.500	15	14	121.9

1989 Schedule

Aug.	31	Notre Dame	8:00
Sept.	8	at Penn State	1:00
	16	at Ga. Tech	12:00
	23	Duke	7:00
	30	William & Mary	7:00
Oct.	**7**	**at Clemson**	**1:00**
	14	North Carolina	1:00
	21	Wake Forest	4:00
	28	Louisville	1:00
Nov.	4	at N.C. State	1:00
	11	Virginia Tech	1:00
	18	at Maryland	12:00

1988 Results (7-4)

VA-Opp	W-L	
31-23	W	William & Mary
14-42	L	Penn State
17-16	W	Georgia Tech
34-38	L	Duke
7-10	**L**	**Clemson**
28-30	L	Louisville
34-14	W	Wake Forest
16-10	W	Virginia Tech
19-14	W	N.C. State
27-24	W	North Carolina
24-23	W	Maryland

Mays

GEORGIA TECH
1:00 P.M.
Oct. 14
at Clemson, SC

Ross

General Information

Location: Atlanta, GA **Stadium:** Bobby Dodd (46,000)
Enrollment: 11,900 **Turf:** All-Pro Turf
President: Dr. John P. Crecine **Press Box Number:** (404) 894-5445
Colors: Old Gold & White **First Year of Football:** 1892
Nickname: Yellow Jackets, Rambling Wreck
Athletic Director: Dr. Homer Rice
Sports Information Director: Mike Finn
Office Phone: (404) 894-5445
Home Phone: (404) 938-9910
Asst. SID: Mike Stamus Home Phone: (404) 436-2011
Asst. SID: Frank Zang Home Phone: (404) 874-4393
Asst. SID: Allison George Home Phoner: (404) 9893-4780
SID Mailing Address: 150 Third Street, Atlanta, GA 30332
Ticket Manager: Mary Fowler Office Phone: (404) 894-5447
Head Coach: Bobby Ross (VMI '59)
Record at School: 5-17 (2 years)
Career Record: 68-67-1 (12 years)
Football Office Phone: (404) 894-5420
Best Time to Contact Coach: 11:30 am to 1:00 pm M, W, Th
Assistant Coaches: Brian Baker (Maryland '85, OLB); Chuck Bresnahan (Navy '83, ILB); Ralph Friedgen (Maryland '69, Off. Coord., QB); Mark Hendrickson (Northern Iowa '80, TE); George O'Leary (New Hampshire '68, Def. Coord., DL); Chuck Priefer (John Carroll '63, DB); Jimm Robinson (Georgia Tech '75, WR); Danny Smith (Edinboro State '76, RB); Pat Watson (Mississippi State '66, Off. Line)
Lettermen Lost: 21 **Lettermen Returning:** 42
Starters Lost: 12 **Starters Returning:** 12
Offensive Formation: Pro-Style **Defensive Formation:** Multiple
Top Losses: Willis Crockett/OLB; Cedric Stallworth/CB; Eric Bearden/C; Andre Thomas/SS; George Malone/OLB; Todd Rampley/QB.
Offensive Starters Returning: Jerry Mays/RB; Greg Lester/FL; Darryl Jenkins/OT; Jessie Marion/OT; Joe Siffri/OG; Scotty Beavers/OG.
Defensive Starters Returning: Willie Burks/DT; Sean Smith/DT; Jeff Mathis/NG; Eric Thomas/ILB; Ken Swilling/FS; Gerald Chamblin/CB.
1989 Honors Candidates: Jerry Mays/RB; Willie Burks/DT; Ken Swilling/FS; Eric Thomas/ILB; Greg Lester/FL; Darryl Jenkins/T.

1988 Statistical Leaders

Rushing	Att	Yds	Avg	TD	Tackles	Tot	TL
Jerry Mays	194	942	4.9	0	Andre Thomas	100	4-7
T.J. Edwards	58	214	3.7	5	Rod Stephens	86	3-6
A. Thomas	39	193	4.9	0	George Malone	68	4-7
Receiving	**Rec**	**Yds**	**Avg**	**TD**	Willis Crockett	67	4-8
Jerry Mays	46	338	7.3	2	Eric Thomas	62	2-3
Steve Davenport	21	259	12.3	1	C. Stallworth	60	4-10
David Stegall	17	244	14.4	0	Willie Burks	59	6-10
E. Merchant	14	164	11.7	0			

Passing	Att	Comp	Yds	Pct	TD	Int	Eff
Todd Rampley	275	154	1579	.560	6	13	102.0
Lee Williamson	53	26	256	.491	1	2	88.4

1989 Schedule

Sept.	9	at N.C. State	12:00
	16	Virginia	12:00
	23	at South Carolina	7:00
Oct.	7	Maryland	1:00
	14	**at Clemson**	**1:00**
	21	North Carolina	1:00
	28	at Duke	1:30
Nov.	4	Western Carolina	1:00
	18	Wake Forest	12:00
	25	Boston College	1:00
Dec.	2	Georgia	TBA

1988 Results (3-8)

GT-Opp	W-L	
24-10	W	UT-Chattanooga
16-17	L	at Virginia
13-30	**L**	**Clemson**
6-14	L	N.C. State
8-13	L	at Maryland
34-0	W	South Carolina
17-20	L	at North Carolina
21-31	L	Duke
34-7	W	VMI
24-28	L	at Wake Forest
3-24	L	at Georgia

Agnew

N. C. STATE
12:08 P.M.
Oct. 21
at Clemson, SC

Sheridan

General Information

Location: Raleigh, NC 27695-8501 **Stadium:** Carter-Finley (47,000)
Enrollment: 25,537 **Turf:** Natural Grass
Chancellor: Dr. Bruce R. Poulton **Press Box Number:** (919) 737-3393
Colors: Red and White **First Year of Football:** 1892
Nickname: Wolfpack
Athletic Director: Jim Valvano
Sports Information Director: Mark Bockelman
Office Phone: (919) 737-2102
Home Phone: (919) 467-7138
Asst. SID: Doug Herakovich Home Phone: (919) 851-8516
Asst. SID: Carter Cheves Home Phone: (919) 859-1974
SID Mailing Address: Box 8501, Raleigh, NC 27695-8501
Ticket Manager: John Shafer Office Phone: (919) 737-2106
Head Coach: Dick Sheridan (South Carolina '64)
Record at School: 20-13-2 (3 years)
Career Record: 89-36-4 (11 years)
Football Office Phone: (919) 737-2114
Best Time to Contact Coach: 11:30 am to 1:00 pm Weekdays
Assistant Coaches: Ted Cain (Furman '74, Off. Cord./TE); Robbie Caldwell (Furman '76, OL); Buddy Green (N.C. State '76, Def. Sec.); Jimmy Kiser (Furman '79, WR); Mike O'Cain (Clemson '76, Off. Backs); Joe Pate (Alabama '69, Def. Cord.); Ken Pettus (Newberry '73, ILB); Steve Robertson (Newberry '57, Asst. Head Coach/DL); Jef Snipes (Furman '81, OLB).
Lettermen Lost: 24 **Lettermen Returning:** 53
Starters Lost: 11 **Starters Returning:** 13
Offensive Formation: Option-I **Defensive Formation:** Fifty
Top Losses: Danny Peebles/SE; Naz Worthen/F; Chuck Massaro/C; Mal Crite/FB; Fred Stone/ILB; Bobby Harrell/TE; Michael Brooks/DB; John Adleta/MG.
Offensive Starters Returning: Scott Adell/T; Lance Hammond/T; John Huggins/G; Todd Varn/TB; Charles Davenport/QB; Shane Montgomery/QB; Bryan Carter/PK; Damon Hartman/PK.
Defensive Starters Returning: Bobby Houston/OLB; Ray Agnew/T; Derick Debnam/T; Jesse Campbell/DB; Joe Johnson/DB; Fernandus Vinson/DB; Preston Poag/P.
1989 Honors Candidates: Ray Agnew/T; Jesse Campbell/DB; Joe Johnson/DB; Scott Adell/T.

1988 Statistical Leaders

Rushing	Att	Yds	Avg	TD	Tackles	Tot	TL
T. Jackson	120	464	3.9	5	J. Campbell	86	12-46
M. Crite	82	285	3.5	3	M. Brooks	82	6-29
C. Williams	80	258	3.2	5	F. Stone	74	1-10
A. Barbour	43	190	4.4	2	R. Agnew	72	4-6
C. Davenport	43	142	3.3	3	S. Auer	71	2-3
T. Varn	24	99	4.1	1	C. Edmund	63	
Receiving	**Rec**	**Yds**	**Avg**	**TD**	J. Johnson	56	1-1
N. Worthen	55	856	15.6	7	E. Austin	52	2-2
D. Peebles	23	436	19.9	2	B. Houston	47	2-8
T. Varn	18	213	11.8	1	M. Jones	46	2-3
B. Harrell	15	134	8.9	0	L. Knight	43	1-4
M. Crite	13	109	8.4	0			

Passing	Att	Comp	Yds	Pct	TD	Int
S. Montgomery	198	123	1522	62.1	8	8
P. Poag	80	33	531	41.3	3	2

1989 Schedule

Sept.	2	Maryland	4:00
	9	Georgia Tech	12:00
	16	at Wake Forest	1:00
	23	North Carolina	1:00
	30	Kent State	7:00
Oct.	7	Middle Tenn. St.	2:00
	14	OPEN	
	21	**at Clemson**	**12:08**
	28	at South Carolina	1:30
Nov.	4	Virginia	1:00
	11	at Duke	12:00
	18	Virginia Tech	1:00

1988 Results (8-3-1)

NCS-Opp	W-L	
45-6	W	Western Carolina
14-6	W	Wake Forest
26-30	L	Maryland
14-6	W	Georgia Tech
49-0	W	E. Tennessee St.
48-3	W	North Carolina
10-3	**W**	**Clemson**
7-23	L	South Carolina
14-19	L	Virginia
43-43	T	Duke
14-3	W	Pittsburgh
28-23	W	Iowa (Peach Bowl)

Proehl

WAKE FOREST
1:00 P.M.
Oct. 28
at Clemson, SC

Dooley

General Information

Location: Winston-Salem, NC 27109 **Stadium:** Groves (31,500)
Enrollment: 5,500 **Turf:** Natural Grass
President: Dr. Thomas K. Hearn, Jr. **Press Box Number:** TBA
Colors: Old Gold and Black **First Year of Football:** 1888
Nickname: Demon Deacons
Athletic Director: Dr. Gene Hooks
Sports Information Director: John Justus
Office Phone: (919) 761-5640
Home Phone: (919) 945-9729
Asst. SID: Deana Nail Home Phone: (919) 777-1305
SID Mailing Address: P.O. Box 7426, Winston-Salem, NC 27106
Ticket Manager: Judy Cunningham Office Phone: (919) 761-5613
Head Coach: Bill Dooley (Mississippi State '56)
Record at School: 13-8-1 (2 years)
Career Record: 146-98-4 (22 years)
Football Office Phone: (919) 761-5631
Best Time to Contact Coach: 11:30 am to 12:00 pm Mon-Thurs
Assistant Coaches: Bob Brush (Rutgers '67, Def. Coord./LB); Marty Galbraith (Mo. Southern '73, Off. Coord./Line); Lawson Holland (Clemson '75, WR); Sandy Kinney (North Carolina '65, RB); Jerry McManus (Wake Forest '78, QB); Bob Pruett (Marshall '65, DB); Ken Treadway (Appalachian St. '68, TE); James Webster (North Carolina '72, DE); Cliff Yoshida (Cal Poly Pomona '63, DL).
Lettermen Lost: 20 **Lettermen Returning:** 40
Starters Lost: 11 **Starters Returning:** 13
Offensive Formation: I-Formation **Defensive Formation:** 52
Top Losses: Mike Elkins/QB; Mike Hooten/DE; Jay Deaver/OL; A.J. Greene/DB; Joe Kenn/OL; David Jarvis/TE; Ernie Purnsley/DB.
Offensive Starters Returning: Steve Brown/WR; Rod Ferguson/OT; Brian Johnson/FB; Robbie Lingerfelt/OT; Tony Mayberry/C; Ricky Proehl/WR; Mark Young/TB.
Defensive Starters Returning: Warren Belin/LB; Brad Benson/SS; Rodney Hogue/LE; Marvin Mitchell/DT; Terry Smith/NG.
1989 Honors Candidates: Ricky Proehl/WR; Tony Mayberry/C; Wilson Hoyle/PK; Marvin Mitchell/DT; James DuBose/DE.

1988 Statistical Leaders

Rushing	Att	Yds	Avg	TD	Tackles	Tot	TL
Mark Young	165	711	4.3	6	Ernie Purnsley	123	1
Tony Rogers	99	448	4.5	6	Tony Mosley	88	1
A. Williams	72	384	5.3	4	Warren Belin	81	5
Ricky Proehl	15	97	6.5	3	Brad Benson	75	2
Brian Johnson	25	80	3.2	0	Rodney Hogue	62	1
Receiving	**Rec**	**Yds**	**Avg**	**TD**	Mike Hooten	57	5
Ricky Proehl	51	845	16.6	8	James DuBose	55	2
Steve Brown	37	509	13.8	0	Levern Belin	54	
David Jarvis	29	373	12.9	4	Terry Smith	52	5
Mark Young	28	245	8.8	1	David Braxton	50	4
Marco Pickett	8	110	13.8	1	Kelly Vaughan	46	9

Passing	Att	Comp	Yds	Pct	TD	Int	Eff
Mike Elkins	280	165	2205	58.9	14	10	134.4
Greg Long	13	7	73	53.8	0	0	101.0

1989 Schedule

Sept.	9	Appalachian St.	7:00
	16	N.C. State	7:00
	23	at Army	1:00
	30	Rice	1:00
Oct.	7	at N. Carolina	12:00
	14	Maryland	12:00
	21	at Virginia	4:00
	28	**at Clemson**	**1:00**
Nov.	4	Duke	1:00
	11	Tulsa	1:00
	18	at Georgia Tech	12:00

1988 Results (6-4-1)

WF-Opp	W-L	
31-11	W	at Villanova
35-0	W	Illinois State
6-14	L	at N.C. State
9-19	L	at Michigan
42-24	W	North Carolina
27-24	W	at Maryland
14-34	L	Virginia
21-38	**L**	**Clemson**
35-16	W	at Duke
28-24	W	Georgia Tech
34-34	T	Appalachian State

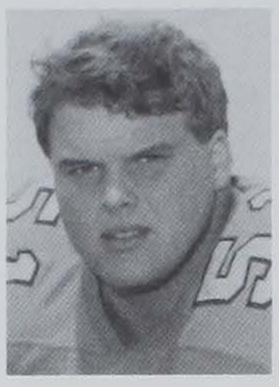

Crowley

NORTH CAROLINA
12:08 P.M.
Nov. 4
at Chapel Hill, NC

Brown

General Information

Location: Chapel Hill, NC 27514 **Stadium:** Kenan Memorial (52,000)
Enrollment: 22,757 **Turf:** Natural Grass
Chancellor: Paul Hardin **Press Box Number:** (919) 962-2123
Colors: Carolina Blue & White **First Year of Football:** 1888
Nickname: Tar Heels
Athletic Director: John Swofford
Sports Information Director: Rick Brewer
Office Phone: (919) 962-2123
Home Phone: (919) 929-2721
Asst. SID: Dave Lohse Home Phone: (919) 967-7272
Asst. SID: Scott Jared Home Phone: (919) 489-2862
SID Mailing Address: P.O. Box 2126, Chapel Hill, NC 27514
Ticket Manager: Ken Brown Office Phone: (919) 962-2296
Head Coach: Mack Brown (Florida State '74)
Record at School: 1-10 (1 year)
Career Record: 18-38 (5 years)
Football Office Phone: (919) 966-2575
Best Time to Contact Coach: 11:00 am to 12:00 pm, M-F
Assistant Coaches: Dan Brooks (Western Carolina '76, DL); Jim Cavanaugh (William & Mary '70, WR); Vince Hoch (Pfeiffer '66, DB); Terry Lewis (Southern '70, OT & TE); Milo McCarthy (Southern Mississippi '68, RB); Darrell Moody (N.C. State '70, QB & Off. Goord.); Donnie Thompson (Connecticut '75, OLB); Monk Tomlinson (William & Mary '59, OG & C); Carl Torbush (Carson-Newman '74, LB & Def. Coord.).
Lettermen Lost: 28 **Lettermen Returning:** 34
Starters Lost: 11 **Starters Returning:** 13
Offensive Formation: Multiple I **Defensive Formation:** 50
Top Losses: Jeff Garnica/C; Darrell Hamilton/OT; Creighton Incorminias/OT; Steve Steinbacher/OG; Antonio Goss/OLB; James Thompson/FB; Randy Marriott/WR.
Offensive Starters Returning: Pat Crowley/OG; Eric Blount/SE; Todd Burnett/QB; Kennard Martin/TB.
Defensive Starters Returning: Cecil Gray/DT; Roy Barker/DT; Dwight Hollier/LB; Bernard Timmons/LB; John Reed/OLB; Doxie Jordan/DB; Clarence Carter/DB.
1989 Honors Candidates: Pat Crowley/OG; Cecil Gray/DT; Torin Dorn/DB; Dwight Hollier/LB.

1988 Statistical Leaders

Rushing	Att	Yds	Avg	TD	Tackles	Tot	TL
K. Martin	193	1146	5.9	11	Dwight Hollier	117	0
Torin Dorn	102	451	4.4	0	Bernard Timmons	111	0
J. Thompson	59	205	3.5	3	Dan Vooletich	80	1-1
M. Benefield	38	180	4.7	2	Antonio Goss	78	2-6
Jonathan Hall	50	145	2.9	3	Cecil Gray	63	0
Receiving	**Rec**	**Yds**	**Avg**	**TD**	John Reed	45	6-15
Randy Marriott	34	498	14.6	4	Roy Barker	43	1-4
J. Thompson	21	97	4.6	0	Willie J. Walker	40	5-14
Eric Blount	17	211	12.4	0			
John Keller	12	194	16.2	1			
M. Benefield	11	113	10.3	0			

Passing	Att	Comp	Yds	Pct	TD	Int
Todd Burnett	97	52	497	.536	3	5
Jonathan Hall	129	51	675	.395	4	6

1989 Schedule

Sept.	9	VMI	4:00
	16	at Kentucky	1:30
	23	at N.C. State	1:00
	30	Navy	4:00
Oct.	7	Wake Forest	12:00
	14	at Virginia	1:00
	21	at Georgia Tech	1:00
	28	at Maryland	12:00
Nov.	**4**	**Clemson**	**12:00**
	11	South Carolina	2:00
	18	Duke	12:00

1988 Results (1-10)

UNC-Opp	W-L	
10-31	L	at South Carolina
0-28	L	Oklahoma
34-38	L	Louisville
21-47	L	at Auburn
24-42	L	at Wake Forest
3-48	L	N.C. State
20-17	W	Georgia Tech
38-41	L	Maryland
14-37	**L**	**at Clemson**
24-27	L	Virginia
29-35	L	at Duke

Ellis

SOUTH CAROLINA
7:30 P.M.
Nov. 18
at Columbia, SC

Woods

General Information

Location: Columbia, SC 29208 **Stadium:** William-Brice (72,400)
Enrollment: 23,946 **Turf:** Natural Grass
President: Dr. James B. Holderman **Press Box Number:** (803) 777-2040
Colors: Garnet and Black **First Year of Football:** 1892
Nickname: Gamecocks
Athletic Director: King Dixon
Sports Information Director: Kerry Tharp
Office Phone: (803) 777-5204
Home Phone: (803) 776-0382
Asst. SID: Brian Binette Home Phone: (803) 782-5652
SID Mailing Address: Rex Enright Athletic Center, Columbia, SC 29208
Ticket Manager: Dennis Toney Office Phone: (803) 777-2003
Head Coach: Sparky Woods (Carson-Newman, '76)
Record at School: First Year
Career Record: 38-19-2 (5 years)
Football Office Phone: (803) 776-0382
Best Time to Contact Coach: Through SID Office
Assistant Coaches: David Bibee (Tennessee '77, Sec.); Rick Whitt (Catawba '76, LB); Art Wilkins (Bucknell '72, OF. Coord); Roy Gregory (UTC '68, ILB); Stan Hixon (Iowa State '79, WR), Don Kirkpatrick (Lenoir-Rhyne '82, QB); Brad Lawing (Lenoir-Rhyne '79, DL); Darroll McCray (Gardner-Webb '83, TE); Eddie Williamson (Davidson '74, OL).
Lettermen Lost: 12 **Lettermen Returning:** 41
Starters Lost: 5 **Starters Returning:** 17
Offensive Formation: Multiple **Defensive Formation:** Multiple

Top Losses: Kevin Hendrix/DE; Robert Robinson/CB; Paul Shivers/OG; Randy Harwell/C; Matt McKernan/LB; Derrick Little/LB.
Offensive Starters Returning: Todd Ellis/QB; Harold Green/RB; Keith Bing/RB; Anthony Parlor/WR; Robert Brooks/WR; Mark Fryer/OT; Calvin Stephens/OG; Ike Harris/OT; Carl Platt/WR; Collin Mackie/PK.
Defensive Starters Returning: Scott Windsor/DE; David Taylor/SS; Dale Campbell/CB; Stephane Williams/CB; Rodney Price/P; Patrick Hinton/LB; Marty Dye/DT.
1989 Honors Candidates: Todd Ellis/QB; Harold Green/RB; Robert Brooks/WR; Collin Mackie/PK.

1988 Statistical Leaders

Rushing	Att	Yds	Avg	TD
H. Green	164	606	3.7	4
M. Dingle	92	386	4.2	4
K. Bing	56	196	3.5	1
G. Williams	43	191	4.4	1
A. Haynes	23	105	4.6	1
Receiving	**Rec**	**Yds**	**Avg**	**TD**
H. Green	36	315	8.8	0
R. Brooks	34	508	14.9	4
C. Platt	34	460	13.5	2
M. Dingle	19	228	12.0	1
G. Rush	17	248	14.6	0

Tackles	Tot	TL
R. Rabune	115	1
D. Frazier	89	7
D. Taylor	73	7
M. Dye	70	3
R. Robinson	69	1
D. Little	69	3
P. Blackwell	60	3
M. McKernan	56	0
P. Hinton	54	2
M. Tolbert	51	0
S. Windsor	51	0

Passing	Att	Comp	Yds	Pct	TD	Int	Eff
T. Ellis	391	198	2,353	.506	9	21	98.0
D. DeMasi	6	4	6	.667	0	0	75.1

1989 Schedule

Sept.	2	Duke	7:00
	9	Virginia Tech	7:00
	16	at West Virginia	1:00
	23	Georgia Tech	7:00
	30	at Georgia	1:00
Oct.	7	East Carolina	1:30
	21	Western Carolina	1:30
	28	N.C. State	1:30
Nov.	4	at Florida State	2:00
	11	at North Carolina	2:00
	18	**Clemson**	**7:30**

1988 Results (8-4)

USC-Opp	W-L	
31-10	W	North Carolina
38-0	W	Western Carolina
17-0	W	East Carolina
23-10	W	Georgia
35-9	W	Appalachian State
26-24	W	at Virginia Tech
0-34	L	at Georgia Tech
23-7	W	at N.C. State
0-59	L	Florida State
19-8	W	Navy
10-29	**L**	**at Clemson**
10-34	L	Indiana (at Liberty Bowl)

Future Schedules

1990

Sept.	**1**	**TEMPLE**
Sept.	8	at Virginia
Sept.	15	at Maryland
Sept.	**22**	**APPALACHIAN STATE**
Sept.	**29**	**DUKE**
Oct.	**6**	**GEORGIA**
Oct.	13	at Georgia Tech
Oct.	20	at N.C. State
Oct.	27	at Wake Forest
Nov.	**3**	**NORTH CAROLINA**
Nov.	10	OPEN DATE
Nov.	**17**	**SOUTH CAROLINA**

1991

Sept.	**7**	**APPALACHIAN STATE**
Sept.	14	OPEN DATE
Sept.	21	at Temple
Sept.	**28**	**GEORGIA TECH**
Oct.	5	at Georgia
Oct.	**12**	**VIRGINIA**
Oct.	19	at Duke
Oct.	**26**	**N.C. STATE**
Nov.	**2**	**WAKE FOREST**
Nov.	9	at North Carolina
Nov.	**16**	**MARYLAND**
Nov.	23	at South Carolina

1992

Sept.	**5**	**BALL STATE**
Sept.	**12**	**FLORIDA STATE**
Sept.	**19**	**VIRGINIA TECH**
Sept.	26	at Georgia Tech
Oct.	3	OPEN DATE
Oct.	10	at Virginia
Oct.	**17**	**DUKE**
Oct.	24	at N.C. State
Oct.	31	at Wake Forest
Nov.	**7**	**NORTH CAROLINA**
Nov.	14	at Maryland
Nov.	**21**	**SOUTH CAROLINA**

1993

Sept.	**4**	**CITADEL**
Sept.	11	at Florida State
Sept.	18	OPEN DATE
Sept.	**25**	**GEORGIA TECH**
Oct.	**2**	**TEMPLE**
Oct.	**9**	**VIRGINIA**
Oct.	16	at Duke
Oct.	**23**	**N.C. STATE**
Oct.	30	at Wake Forest
Nov.	6	at North Carolina
Nov.	**13**	**MARYLAND**
Nov.	20	at South Carolina

1994

Sept.	**3**	**FURMAN**
Sept.	**10**	**KANSAS STATE**
Sept.	17	OPEN DATE
Sept.	24	at Georgia Tech
Oct.	**1**	**GEORGIA**
Oct.	8	at Virginia
Oct.	**15**	**DUKE**
Oct.	22	at N.C. State
Oct.	29	at Wake Forest
Nov.	**5**	**NORTH CAROLINA**
Nov.	12	at Maryland
Nov.	**19**	**SOUTH CAROLINA**

1995

Sept.	**2**	**THE CITADEL**
Sept.	9	OPEN DATE
Sept.	**16**	**VIRGINIA**
Sept.	23	at Missouri
Sept.	**30**	**GEORGIA TECH**
Oct.	7	at Georgia
Oct.	14	at Duke
Oct.	**21**	**N.C. STATE**
Oct.	**28**	**WAKE FOREST**
Nov.	4	at North Carolina
Nov.	**11**	**MARYLAND**
Nov.	18	at South Carolina

Series Scores

Final 1988 Associated Press Poll

1. Notre Dame
2. Miami (FL)
3. Florida State
4. Michigan
5. West Virginia
6. UCLA
7. Southern Cal
8. Auburn
9. **Clemson**
10. Nebraska
11. Oklahoma State
12. Arkansas
13. Syracuse
14. Oklahoma
15. Georgia
16. Washington St.
17. Alabama
18. Houston
19. LSU
20. Indiana
21. Wyoming
22. N.C. State
23. Southern Miss
24. BYU
25. Colorado

CLEMSON VS. FURMAN

Series Notes

Clemson 35, Furman 10, with 4 ties
All Games at Clemson: CU leads 18-2
Games in Memorial Stadium: CU leads 12-0
Danny Ford vs. Furman: (2-0 at Memorial Stadium)
All Games at Furman: CU leads 17-8-4
Steve Satterfield vs. Clemson: 0-1
Last Clemson Win: 23-3 at Clemson in 1988
Last Furman Win: 12-0 at Clemson in 1936
Longest Clemson Streak: 23 (1938-present)
Longest Furman Streak: 4 (1924-27)
Games Over Last 10 Years: CU leads 2-0
Current Streak: CU has won 23 in a row

When Clemson Played Furman

Year	Clemson Was	Furman Was	Site	Outcome
1896	1st Game	1st Game	A	Clemson, 14-6
1902	2-0-0	3-2-1	A	Clemson, 28-0
1914	0-2-1	2-0-0	H	Clemson, 56-0
1915	1st Game	1st Game	A	Clemson, 99-0
1916	1st Game	1st Game	H	Clemson, 7-6
1917	1-0-0	1-1-0	A	Clemson, 38-0
1918	3-2-0	0-1-1	H	Clemson, 68-7
1919	6-2-0	6-1-0	A	Tie, 7-7
1920	4-4-1	7-1-0	A	Furman, 14-0
1921	1-2-0	2-2-0	A	Tie, 0-0
1922	5-2-0	6-3-0	A	Furman, 20-6
1923	4-2-1	9-1-0	A	Clemson, 7-6
1924	2-5-0	4-5-0	H	Furman, 3-0
1925	1-6-0	6-3-0	A	Furman, 26-0
1926	2-6-0	7-1-1	A	Furman, 30-0
1927	5-2-1	8-1-0	A	Furman, 28-0
1928	7-2-0	5-3-0	A	Clemson, 27-12
1929	7-3-0	5-3-1	H	Clemson, 7-6
1930	7-2-0	6-2-1	A	Clemson, 12-7
1931	1-6-1	5-2-1	A	Tie, 0-0
1932	3-4-1	7-1-0	A	Furman, 7-0
1933	3-5-2	5-1-2	A	Furman, 6-0
1934	4-4-0	5-3-0	H	Clemson, 7-0
1935	6-2-0	7-1-0	A	Furman, 8-6
1936	5-4-0	6-2-0	H	Furman, 12-0
1937	4-4-0	4-3-1	A	Tie, 0-0
1938	6-1-1	2-6-1	H	Clemson, 10-7
1939	8-1-0	5-3-0	A	Clemson, 14-3
1940	5-2-1	5-3-0	A	Clemson, 13-7
1941	6-1-0	3-3-2	A	Clemson, 34-6
1942	2-5-1	3-5-0	H	Clemson, 12-7
1946	2-4-0	2-5-0	H	Clemson, 20-6
1947	1-5-0	2-4-0	A	Clemson, 35-7
1948	5-0-0	2-3-1	H	Clemson, 41-0
1949	3-4-1	3-5-0	A	Clemson, 28-21
1950	6-0-1	2-7-1	H	Clemson, 57-2
1951	5-2-0	3-5-1	A	Clemson, 34-14
1954	3-3-0	5-2-0	H	Clemson, 27-6
1955	6-3-0	1-8-0	A	Clemson, 40-20
1956	6-1-2	2-7-0	H	Clemson, 28-7
1957	6-3-0	3-6-0	A	Clemson, 45-6
1958	7-2-0	2-6-0	H	Clemson, 36-19
1959	7-2-0	3-6-0	A	Clemson, 56-3
1960	5-4-0	5-3-1	H	Clemson, 42-14
1961	3-5-0	7-2-0	H	Clemson, 35-6
1962	3-4-0	4-4-0	A	Clemson, 44-3
1964	1st Game	1-0-0	H	Clemson, 28-0
1979	1st Game	1st Game	H	Clemson, 21-0
1988	1-0-0	1-0-0	H	Clemson, 23-3

CLEMSON VS. FLORIDA STATE

Series Notes

Clemson 1, Florida State 3, with 0 ties
All Games at Clemson: FSU leads 2-0
Games in Memorial Stadium: FSU leads 2-0
Danny Ford vs. Florida State: 0-1
All Games at Florida State: FSU 1, Clemson 1
Bobby Bowden vs. Clemson: 1-1
Last Clemson Win: 15-12 at FSU in 1976
Last FSU Win: 24-21 at Clemson in 1988
Games Over Last 10 Years: FSU leads 1-0
Current Streak: FSU has won one in a row

When Clemson Played Florida State

Year	Clemson Was	FSU Was	Site	Outcome
1970	3-5-0	4-3-0	A	FSU, 38-13
1975	1-6-0	1-6-0	H	FSU, 43-7
1976	1-4-2	2-5-0	A	Clemson, 15-12
1988	2-0-0	1-1-0	H	FSU, 24-21

CLEMSON VS. VIRGINIA TECH

Series Notes

Clemson 16, Virginia Tech 7, with 1 tie
All Games at Clemson: CU leads 8-5-1
Games in Memorial Stadium: CU leads 7-2-0
Danny Ford vs. Virginia Tech: 5-1 (3-0 at Lane Stadium)
All Games at Virginia Tech: CU leads 6-1-0
Games in Lane Stadium: CU leads 4-0-0
Frank Beamer vs. Clemson: 0-2
Last Clemson Win: 40-7 vs. VPI in 1988
Last Virginia Tech Win: 20-14 at Clemson in 1986
Longest Clemson Streak: 9 (1955-1985)
Longest Virginia Tech Streak: 4 (1908-1924)
Games Over Last 10 Years: CU leads 6-1
Current Streak: Clemson has won 2 in a row

When Clemson Played Virginia Tech

Year	Clemson Was	VPI Was	Site	Outcome
1900	4-0-0	3-1-1	1	Clemson, 17-5
1901	2-0-1	3-1-0	2	VPI, 17-11
1906	1st Game	2-0-0	H	Tie, 0-0
1908	1-0-0	1-0-0	H	VPI, 6-0
1909	1-0-0	1st Game	H	VPI, 6-0
1923	2-1-1	3-2-0	A	VPI, 25-6
1924	2-2-0	3-0-2	H	VPI, 50-6
1935	1-0-0	1-0-0	A	Clemson, 28-7
1936	1-0-0	1-0-0	H	Clemson, 20-0
1945	3-2-1	1-4-0	H	Clemson, 35-0
1946	1-4-0	1-2-2	A	Clemson, 14-7
1954	1-1-0	2-0-0	H	VPI, 18-7
1955	5-1-0	4-2-1	3	Clemson, 21-16
1956	4-0-1	6-1-0	H	Clemson, 21-6
1960	1-0-0	1-1-0	H	Clemson, 13-7
1977	2-1-0	0-2-0	A	Clemson, 31-13
1978	2-1-0	2-2-0	H	Clemson, 38-7
1979	3-1-0	3-2-0	A	Clemson, 21-0
1980	2-1-0	4-0-0	H	Clemson, 13-10
1984	6-2-0	7-2-0	H	Clemson, 17-10
1985	1st Game	0-2-0	A	Clemson, 20-17
1986	1st Game	0-1-0	H	VPI, 20-14
1987	1-0-0	1st Game	A	Clemson, 22-10
1988	1st Game	1st Game	H	Clemson, 40-7

CLEMSON VS. MARYLAND

Series Notes

Clemson 16, Maryland 19, with 2 ties
All Games at Clemson: UM leads 10-8-0
Games in Clemson Memorial Stadium: UM leads 10-8-0
Danny Ford vs. Maryland: 5-4-1 (2-1 at Byrd Stadium)
All Games in Maryland: UM leads 9-8-2
Games in Byrd Stadium: 8-8-1
Joe Krivak vs. Clemson: 0-2
Last Clemson Win: 49-25 at Maryland, 1988
Last Maryland Win: 34-31 at Clemson in 1985
Longest Clemson Streak: 6 (1966-1971)
Longest Maryland Streak: 6 (1972-1977)
Games Over Last 10 Years: CU leads 5-4-1
Current Streak: Clemson is unbeaten in last three

When Clemson Played Maryland

Year	Clemson Was	Maryland Was	Site	Outcome
1952	1-1-0	2-0-0	A	Maryland, 28-0
1953	1-0-1	2-0-0	H	Maryland, 20-0
1954	4-3-0	4-2-1	A	Maryland, 16-0
1955	6-1-0	8-0-0	H	Maryland, 25-12
1956	5-0-1	1-6-0	A	Tie, 6-6
1957	4-2-0	3-4-0	H	Clemson, 26-7
1958	2-0-0	1-1-0	A	Clemson, 8-0
1959	6-1-0	2-5-0	H	Maryland, 28-25
1960	3-0-0	1-3-0	A	Maryland, 19-17
1961	0-1-0	1-0-0	H	Maryland, 24-21
1962	4-4-0	5-3-0	A	Clemson, 17-14
1963	3-4-1	2-6-0	H	Clemson, 21-6
1964	3-5-0	3-5-0	A	Maryland, 34-0
1965	5-3-0	3-4-0	H	Maryland, 6-0
1966	4-3-0	4-3-0	A	Clemson, 14-10
1967	3-4-0	0-6-0	H	Clemson, 28-7
1968	2-4-1	2-5-0	A	Clemson, 16-0
1969	3-3-0	2-4-0	H	Clemson, 40-0
1970	2-5-0	1-6-0	A	Clemson, 24-11
1971	3-5-0	2-7-0	H	Clemson, 20-14
1972	3-5-0	4-4-1	A	Maryland, 31-6
1973	5-4-0	6-3-0	H	Maryland, 28-13
1974	2-2-0	2-2-0	A	Maryland, 41-0
1975	2-7-0	6-2-1	H	Maryland, 22-20
1976	2-5-2	9-0-0	A	Maryland, 20-0
1977	1st Game	1st Game	H	Maryland, 21-14
1978	8-1-0	9-1-0	A	Clemson, 28-24
1979	1-0-0	1-0-0	H	Maryland, 19-0
1980	5-4-0	6-3-0	A	Maryland, 34-7
1981	9-0-0	3-4-1	H	Clemson, 21-7
1982	6-1-1	7-2-0	A	Clemson, 24-22
1983	7-1-1	7-2-0	H	Clemson, 52-27
1984	7-2-0	6-3-0	1	Maryland, 41-23
1985	5-4-0	6-3-0	H	Maryland, 34-31
1986	7-2-0	4-5-0	1	Tie, 17-17
1987	8-1-0	4-5-0	H	Clemson, 45-16
1988	7-2-0	5-4-0	A	Clemson, 49-25

CLEMSON VS. DUKE

Series Notes

Clemson 20, Duke 12, with 1 tie
All Games at Clemson: CU leads 10-4-1
Games in Memorial Stadium: CU leads 10-4-1
Danny Ford vs. Duke: 9-1 (4-0 at Wallace Wade Stadium)
All Games at Duke: CU leads 9-8
Games in Wallace Wade Stadium: CU leads 9-8
Steve Spurrier vs. Clemson: 0-2
Games at Neutral Sites: CU leads 1-0 (1971)
Last Clemson Win: 49-17 at Clemson in 1988
Last Clemson Win at Duke: 21-9 in 1985
Last Duke Win: 34-17 in 1980
Longest Clemson Streak: 8 (1981-Present)
Longest Duke Streak: 4 (1954-1957)
Games Over Last 10 Years: CU leads 9-1
Current Streak: CU has won 8 in a row

When Clemson Played Duke

Year	Clemson Was	Duke Was	Site	Outcome
1934	1-1-0	1-0-0	A	Duke, 20-6
1935	3-0-0	3-0-0	A	Duke, 38-12
1936	2-1-0	3-0-0	A	Duke, 25-0
1957	5-2-0	5-1-2	A	Duke, 7-6
1959	5-1-0	3-4-0	H	Clemson, 6-0
1960	3-1-0	3-1-0	A	Duke, 21-6
1961	1-3-0	3-1-0	A	Clemson, 17-7
1962	2-2-0	3-1-0	H	Duke, 16-0
1963	0-3-1	3-0-1	A	Duke, 35-30
1965	2-2-0	4-0-0	A	Clemson, 3-2
1966	1-2-0	3-1-0	H	Clemson, 9-6
1967	1-3-0	3-2-0	A	Clemson, 13-7
1968	0-3-1	2-2-0	H	Clemson, 39-22
1969	4-3-0	1-5-1	A	Duke, 34-27
1970	2-4-0	4-2-0	H	Duke, 21-10
1971	0-3-0	4-0-0	1	Clemson, 3-0
1972	1-3-0	1-4-0	H	Duke, 7-0
1973	2-3-0	1-4-0	A	Clemson, 24-8
1974	2-3-0	4-1-0	H	Clemson, 17-14
1975	1-4-0	2-3-0	A	Duke, 25-21
1976	1-3-1	3-2-0	H	Tie, 18-18
1977	4-1-0	3-2-0	A	Clemson, 17-11
1978	4-1-0	3-2-0	H	Clemson, 28-8
1979	4-1-0	2-2-1	A	Clemson, 28-10
1980	4-1-0	0-5-0	H	Duke, 34-17
1981	5-0-0	3-2-0	A	Clemson, 38-10
1982	3-1-1	3-2-0	H	Clemson, 49-14
1983	3-1-1	0-5-0	A	Clemson, 38-31

1984	3-2-0	1-4-0	H	Clemson, 54-21
1985	2-3-0	2-3-0	A	Clemson, 21-9
1986	4-1-0	3-2-0	H	Clemson, 35-3
1987	5-0-0	3-2-0	H	Clemson, 17-10
1988	4-1-0	5-0-0	H	Clemson, 49-17

1—Norfolk, VA

CLEMSON VS. VIRGINIA

Series Notes

Clemson 28, Virginia 0, with no ties
All Games at Clemson: CU leads 15-0-0
Games in Memorial Stadium: CU leads 15-0-0
Danny Ford vs. Virginia: 10-0 (5-0 at Scott Stadium)
All Games at Virginia: CU leads 12-0-0
Games in Scott Stadium: CU leads 12-0-0
George Welsh vs. Clemson: 0-7 (0-3 at Memorial Stadium)
Last Clemson Win: 10-7 at Virginia, 1988
Games Over Last 10 Years: CU leads 10-0-0
Current Streak: CU has won 28 in a row

When Clemson Played Virginia

Year	Clemson Was	Virginia Was	Site	Outcome
1955	1-0-0	1st Game	A	Clemson, 20-7
1956	5-1-2	3-6-0	H	Clemson, 7-0
1957	1-2-0	1-1-1	A	Clemson, 20-6
1958	1st Game	1st Game	H	Clemson, 20-15
1959	1-0-0	0-1-0	A	Clemson, 47-0
1960	2-0-0	0-2-0	H	Clemson, 21-7
1963	0-4-1	1-3-1	A	Clemson, 35-0
1964	2-4-0	3-3-0	H	Clemson, 29-7
1965	1-0-0	0-1-0	A	Clemson, 20-14
1966	1st Game	1-0-0	H	Clemson, 40-35
1969	1st Game	1st Game	A	Clemson, 21-14
1970	1-0-0	1-0-0	H	Clemson, 27-17
1971	1-3-0	1-4-0	1	Clemson, 32-15
1972	1-4-0	3-3-0	H	Clemson, 37-21
1973	1-3-0	1-3-1	H	Clemson, 32-27
1974	5-4-0	4-5-0	H	Clemson, 28-9
1977	3-1-0	0-4-0	H	Clemson, 31-0
1978	3-1-0	1-4-0	A	Clemson, 30-14
1979	2-1-0	3-1-0	H	Clemson, 17-7
1980	3-1-0	2-2-0	A	Clemson, 27-24
1981	4-0-0	0-4-0	H	Clemson, 27-0
1982	2-1-1	0-4-0	A	Clemson, 48-0
1983	2-1-1	4-1-0	H	Clemson, 42-21
1984	1-0-0	1st Game	A	Clemson, 55-0
1985	1-3-0	3-1-0	H	Clemson, 27-24
1986	3-1-0	2-3-0	A	Clemson, 31-17
1987	4-0-0	3-2-0	H	Clemson, 38-21
1988	3-1-0	2-2-0	A	Clemson, 10-7

1—Richmond, VA

CLEMSON VS. GEORGIA TECH

Series Notes

Clemson 15, Georgia Tech 36, with 2 ties
All Games at Clemson: CU leads 3-1
Games in Memorial Stadium: CU leads 3-1
Danny Ford vs. Georgia Tech: 4-2 (2-1 at Grant Field)
All Games at Georgia Tech: GT leads 35-9-2
Games at Dodd Stadium: GT leads 28-6-1
Bobby Ross vs. Clemson: 2-6-1 (1-4 at CU Memorial Stadium)
Last Clemson Win: 30-13 at Tech, 1988
Last Georgia Tech Win: 14-3 at Clemson in 1985
Longest Clemson Streak: 4 (1898-1903)
Longest Georgia Tech Streak: 15 (1908-1934)
Games Over Last 10 Years: Clemson leads 5-2
Current Streak: Clemson has won 3 in a row

When Clemson Played Georgia Tech

Year	Clemson Was	Ga. Tech Was	Site	Outcome
1898	2-1-0	0-1-0	1	Clemson, 23-0
1899	1st Game	0-3-0	2	Clemson, 41-5
1902	1-0-0	0-1-0	A	Clemson, 44-5
1903	1-0-0	1st Game	A	Clemson, 73-0
1904	3-3-0	5-1-0	A	Tie, 11-11
1905	3-1-1	1-0-0	A	Tech, 17-10
1906	3-0-3	4-2-0	3	Clemson, 10-0
1907	3-4-0	3-4-0	A	Clemson, 6-5
1908	1-5-0	5-3-0	A	Tech, 30-6
1909	4-2-0	6-2-0	A	Tech, 29-3
1910	4-2-1	4-3-0	A	Tech, 34-0
1911	3-4-0	5-2-1	A	Tech, 32-0
1912	4-3-0	4-3-1	A	Tech, 23-0
1913	4-3-0	6-2-0	A	Tech, 34-0
1914	5-2-1	5-2-0	A	Tech, 26-6
1918	1-0-0	1st Game	A	Tech, 28-0
1919	2-0-0	3-0-0	A	Tech, 28-0
1920	3-3-1	5-1-0	A	Tech, 7-0
1921	1-3-1	5-1-0	A	Tech, 48-7
1922	3-1-0	4-2-0	A	Tech, 21-7
1932	1-0-0	1st Game	A	Tech, 32-14
1933	0-0-1	1st Game	A	Tech, 39-2
1934	1-0-0	1st Game	A	Tech, 12-7
1936	3-3-0	3-1-1	A	Clemson, 14-13
1937	3-3-0	4-2-0	A	Tech, 7-0
1943	2-5-0	5-3-0	A	Tech, 41-6
1944	1-0-0	1st Game	A	Tech, 51-0
1945	5-2-1	4-4-0	A	Clemson, 21-7
1953	2-3-1	5-1-1	A	Tech, 20-7
1958	5-1-0	4-2-1	A	Tech, 13-0
1959	2-0-0	2-0-0	A	Tech, 16-6
1962	1st Game	1st Game	A	Tech, 26-9
1963	0-1-0	1-0-0	A	Tech, 27-0
1964	1-1-0	2-0-0	A	Tech, 14-7
1965	2-0-0	0-1-1	A	Tech, 38-6
1966	1-0-0	2-0-0	A	Tech, 14-13
1967	1-1-0	2-0-0	A	Tech, 10-0
1968	0-1-1	1-1-0	A	Tech, 24-21
1969	1-1-0	2-0-0	A	Clemson, 21-10
1970	2-1-0	3-0-0	A	Tech, 28-7
1971	0-2-0	1-2-0	A	Tech, 24-14
1972	1-2-0	2-1-1	A	Tech, 31-9
1973	1-1-0	0-2-0	A	Tech, 29-21
1974	0-2-0	1-2-0	H	Clemson, 21-17
1975	0-2-0	1-1-0	A	Tech, 33-28
1976	1-1-0	0-2-0	A	Tie, 24-24
1977	1-1-0	1-1-0	A	Clemson, 31-14
1983	1-1-1	0-2-0	H	Clemson, 41-14
1984	2-1-0	2-0-0	A	Tech, 28-21
1985	1-1-0	1-1-0	H	Tech, 14-3
1986	1-1-0	1-0-1	A	Clemson, 27-3
1987	3-0-0	1-1-0	H	Clemson, 33-12
1988	2-1-0	1-1-0	A	Clemson, 30-13

1—Augusta, GA; 2—Greenville, SC; 3—Charlotte, NC

CLEMSON VS. N.C. STATE

Series Notes

Clemson 35, N.C. State 21, with 1 tie
All Games at Clemson: CU leads 13-8-0
Games in Memorial Stadium: CU leads 10-8-0
Danny Ford vs. NCSU: 5-5 (3-2 in Memorial Stadium)
All Games at N.C. State: Clemson leads 22-13-1
Games in Carter-Finley Stadium: NCSU leads 7-4-0
Dick Sheridan vs. Clemson: 3-1
Last Clemson Win: 39-10 at Clemson in 1985
Last N.C. State Win: 10-3 at State in 1988
Longest Clemson Streak: 5 (1933-1941), (1981-1985)
Longest N.C. State Streak: 6 (1971-1976)
Games Over Last 10 Years: 5-5
Current Streak: NCSU has won 3 in a row

When Clemson Played Duke

Year	Clemson Was	Duke Was	Site	Outcome
1934	1-1-0	1-0-0	A	Duke, 20-6
1935	3-0-0	3-0-0	A	Duke, 38-12
1936	2-1-0	3-0-0	A	Duke, 25-0
1957	5-2-0	5-1-2	A	Duke, 7-6
1959	5-1-0	3-4-0	H	Clemson, 6-0
1960	3-1-0	3-1-0	A	Duke, 21-6
1961	1-3-0	3-1-0	A	Clemson, 17-7
1962	2-2-0	3-1-0	H	Duke, 16-0
1963	0-3-1	3-0-1	A	Duke, 35-30
1965	2-2-0	4-0-0	A	Clemson, 3-2
1966	1-2-0	3-1-0	H	Clemson, 9-6
1967	1-3-0	3-2-0	A	Clemson, 13-7
1968	0-3-1	2-2-0	H	Clemson, 39-22
1969	4-3-0	1-5-1	A	Duke, 34-27
1970	2-4-0	4-2-0	H	Duke, 21-10
1971	0-3-0	4-0-0	1	Clemson, 3-0
1972	1-3-0	1-4-0	H	Duke, 7-0
1973	2-3-0	1-4-0	A	Clemson, 24-8
1974	2-3-0	4-1-0	H	Clemson, 17-14
1975	1-4-0	2-3-0	A	Duke, 25-21
1976	1-3-1	3-2-0	H	Tie, 18-18
1977	4-1-0	3-2-0	A	Clemson, 17-11
1978	4-1-0	3-2-0	H	Clemson, 28-8
1979	4-1-0	2-2-1	A	Clemson, 28-10
1980	4-1-0	0-5-0	H	Duke, 34-17
1981	5-0-0	3-2-0	A	Clemson, 38-10
1982	3-1-1	3-2-0	H	Clemson, 49-14
1983	3-1-1	0-5-0	A	Clemson, 38-31
1984	3-2-0	1-4-0	H	Clemson, 54-21
1985	2-3-0	2-3-0	A	Clemson, 21-9
1986	4-1-0	3-2-0	H	Clemson, 35-3
1987	6-0-0	2-4-0	H	NCS, 30-28
1988	5-1-0	5-1-0	A	NCS, 10-7

1—Norfolk, VA

CLEMSON VS. WAKE FOREST

Series Notes

Clemson 42, Wake Forest 11, with 1 tie
All Games at Clemson: CU leads 24-5-0
Games in Memorial Stadium: CU leadsd 20-5-0
Danny Ford vs. Wake Forest: 10-0 (6-0 at Memorial Stadium)
All Games at Wake Forest: CU leads 12-6-1
Games in Groves Stadium: CU leads 6-2-1
Billy Dooley vs. Clemson: 6-12-1 (4-6 at Memorial Stadium)
Last Clemson Win: 38-21 at Wake Forest, 1988
Last Wake Forest Win: 20-14 at Wake Forest in 1976
Last Wake Forest Win at Clemson: 17-13 in 1961
Longest Clemson Streak: 12 (1977-present)
Longest Wake Forest Streak: 6 (1942-1947)
Games Over Last 10 Years: CU leads 10-0
Current Streak: CU has won 12 in a row

When Clemson Played Wake Forest

Year	Clemson Was	WF Was	Site	Outcome
1933	1-3-2	0-2-1	1	Clemson, 13-0
1935	2-0-0	0-3-0	1	Clemson, 13-7
1936	2-2-0	2-1-0	A	Wake, 6-0
1937	2-3-1	1-3-0	H	Clemson, 32-0
1938	3-1-1	3-3-0	A	Clemson, 7-0
1939	5-1-0	6-2-0	H	Clemson, 20-7
1940	3-0-0	3-0-0	H	Clemson, 39-0
1941	5-1-0	4-3-1	H	Clemson, 29-0
1942	2-2-1	2-2-1	A	Wake, 19-6
1943	1-3-0	2-3-0	H	Wake, 41-12
1944	3-2-0	6-0-0	A	Wake, 13-7
1945	6-2-1	2-4-1	H	Wake, 13-6
1946	1-2-0	2-0-0	A	Wake, 19-7
1947	1-1-0	1-0-0	H	Wake, 16-14
1948	6-0-0	5-2-0	2	Clemson, 21-14
1949	2-2-1	2-4-0	H	Wake, 35-21
1950	3-0-1	4-0-1	2	Clemson, 13-12
1951	3-2-0	5-1-0	H	Clemson, 21-6
1953	1-3-1	2-3-1	H	Clemson, 18-0
1954	2-3-0	2-2-1	1	Clemson, 32-20
1955	4-1-0	3-2-1	H	Clemson, 19-13
1956	2-0-1	1-2-0	A	Clemson, 17-0
1957	5-3-0	0-8-0	H	Clemson, 13-6
1958	4-1-0	3-3-0	H	Clemson, 14-12
1959	6-2-0	5-2-0	H	Clemson, 33-31
1960	1st Game	1st Game	A	Clemson, 28-7
1961	1-2-0	0-3-0	H	Wake, 17-13
1962	1-1-0	0-2-0	A	Clemson, 24-7
1963	1-4-1	0-6-0	H	Clemson, 36-0
1964	1-3-0	2-2-0	A	Clemson, 21-2
1965	4-2-0	2-4-0	H	Clemson, 26-13
1966	2-3-0	2-4-0	A	Clemson, 23-21
1967	1st Game	0-1-0	H	Clemson, 23-6
1968	1st Game	0-1-0	A	Tie, 20-20
1969	2-2-0	2-3-0	H	Clemson, 28-14
1970	2-3-0	2-3-0	A	Wake, 36-20
1971	2-4-0	4-3-0	H	Clemson, 10-9
1972	2-4-0	1-5-0	A	Clemson, 31-0
1973	3-4-0	1-6-0	H	Clemson, 35-8
1974	3-4-0	0-7-0	A	Clemson, 21-9
1975	0-4-0	1-3-0	H	Clemson, 16-14
1976	1-2-1	2-3-0	A	Wake, 20-14
1977	6-1-0	1-6-0	H	Clemson, 26-0
1978	6-1-0	1-7-0	A	Clemson, 51-6
1979	5-2-0	7-1-0	H	Clemson, 31-0
1980	4-3-0	3-4-0	A	Clemson, 35-33
1981	7-0-0	2-5-0	H	Clemson, 82-24
1982	8-1-1	3-7-0	3	Clemson, 21-17
1983	5-1-1	4-4-0	H	Clemson, 24-17
1984	5-2-0	5-3-0	H	Clemson, 37-14
1985	4-3-0	3-5-0	H	Clemson, 26-10
1986	5-2-0	4-3-0	A	Clemson, 28-20
1987	6-1-0	5-2-0	H	Clemson, 31-17
1988	5-2-0	4-3-0	A	Clemson, 38-21

1—Charlotte, NC; 2—Winston-Salem, NC; 3—Tokyo, Japan

CLEMSON VS. NORTH CAROLINA

Series Notes

Clemson 23, North Carolina 13, with 1 tie
All Games at Clemson: CU leads 11-5-0
Games in Memorial Stadium: CU leads 11-5-0
Danny Ford vs. UNC: 8-2 (4-1 at Kenan Stadium)
All Games at North Carolina: CU leads 10-7-1
Games in Kenan Stadium: CU leads 10-5-1
Mack Brown vs. Clemson: 0-1
Last Clemson Win: 37-14 at Clemson in 1988
Last Clemson Win at UNC: 13-10 in 1987
Last North Carolina Win: 21-20 at UNC in 1985

Longest Clemson Streak: 6 (1958-1963)
Longest UNC Streak: 4 (1969-1972)
Games Over Last 10 Years: CU leads 8-2
Current Streak: CU has won 3 in a row

When Clemson Played North Carolina

Year	Clemson Was	UNC Was	Site	Outcome
1897	1-1-0	3-0-0	A	UNC, 28-0
1901	2-1-1	7-1-0	1	Clemson, 22-10
1903	3-0-0	4-3-0	A	UNC, 11-6
1907	2-1-0	2-2-1	2	Clemson, 15-16
1915	2-2-2	2-2-1	1	UNC, 9-7
1957	1-0-0	0-1-0	A	UNC, 26-0
1958	1-0-0	0-1-0	H	Clemson, 26-21
1959	1st Game	1st Game	A	Clemson, 20-18
1960	3-3-0	1-5-0	H	Clemson, 24-0
1961	0-2-0	1-0-0	A	Clemson, 27-0
1962	2-4-0	2-4-0	H	Clemson, 17-6
1963	2-4-1	6-1-0	A	Clemson, 11-7
1964	3-4-0	3-4-0	H	UNC, 29-0
1965	5-2-0	3-4-0	A	UNC, 17-13
1966	3-3-0	2-4-0	H	Clemson, 27-3
1967	2-4-0	1-6-0	A	Clemson, 17-0
1968	3-4-1	2-6-0	H	Clemson, 24-14
1969	4-4-0	4-4-0	A	UNC, 32-15
1970	3-6-0	6-3-0	H	UNC, 42-7
1971	3-4-0	6-2-0	A	UNC, 26-13
1972	3-4-0	5-1-0	H	UNC, 26-10
1973	4-4-0	3-5-0	A	Clemson, 37-29
1974	4-4-0	5-3-0	H	Clemson, 54-32
1975	1-7-0	2-6-0	A	Clemson, 38-35
1976	2-4-2	6-2-0	H	UNC, 27-23
1977	7-1-0	6-2-0	A	Tie, 13-13
1978	7-1-0	3-5-0	H	Clemson, 13-9
1979	6-2-0	5-2-1	A	Clemson, 19-10
1980	5-3-0	7-1-0	H	UNC, 24-19
1981	8-0-0	7-1-0	A	Clemson, 10-8
1982	5-1-1	5-2-0	H	Clemson, 16-13
1983	6-1-1	7-1-0	A	Clemson, 16-3
1984	2-2-0	1-2-0	H	Clemson, 20-12
1985	5-3-0	4-4-0	A	UNC, 21-20
1986	6-2-0	5-2-1	H	Clemson, 38-10
1987	7-1-0	5-3-0	A	Clemson, 13-10
1988	6-2-0	1-7-0	H	Clemson, 37-14

1—Charlotte, NC; 2—Columbia, SC

CLEMSON VS. SOUTH CAROLINA

Series Notes

Clemson 50, South Carolina 32, with 4 ties
All Games at Clemson: CU leads 10-4-1
All Games in Memorial Stadium: CU leads 10-4-1
Danny Ford vs. USC: 6-3-1 (3-2 at Williams-Brice Stadium)
All Games at South Carolina: CU leads 40-27-3
Games in Williams-Brice Stadium: CU leads 21-16-2
Sparky Woods vs. Clemson: 0-1 (0-1 in Memorial Stadium)
Last Clemson Win: 29-10 at Clemson in 1988
Last South Carolina Win: 20-7 at Columbia in 1987
Last Clemson Win at USC: 24-17 in 1985
Longest Clemson Streak: 7 (1934-1940)
Longest USC Streak: 4 (1951-1954)
Games Over Last 10 Years: CU leads 6-3-1
Current Streak: Clemson has won one in a row

When Clemson Played South Carolina

Year	Clemson Was	USC Was	Site	Outcome
1896	1-0-0	1st Game	A	USC, 12-6
1897	1-2-0	1st Game	A	Clemson, 18-6
1898	1-1-0	1-0-0	A	Clemson, 24-0
1899	2-0-0	1-0-0	A	Clemson, 34-0
1900	2-0-0	1-1-0	A	Clemson, 51-0
1902	3-0-0	3-0-0	A	USC, 12-6
1909	3-2-0	1-3-0	A	Clemson, 6-0
1910	3-2-0	4-0-0	A	Clemson, 24-0
1911	1-2-0	1-1-1	A	Clemson, 27-0
1912	3-1-0	2-2-0	A	USC, 22-7
1913	1-2-0	1-2-0	A	Clemson, 32-0
1914	1-2-1	1-4-1	A	Clemson, 29-6
1915	2-2-1	3-0-0	A	Tie, 0-0
1916	1-3-0	2-3-0	A	Clemson, 27-0
1917	2-1-0	1-1-0	A	Clemson, 21-13
1918	1-1-0	1st Game	A	Clemson, 39-0
1919	3-2-0	1-3-0	A	Clemson, 19-6
1920	3-2-1	2-2-0	A	USC, 3-0
1921	1-2-1	3-0-1	A	USC, 21-0
1922	2-1-0	3-1-0	A	Clemson, 3-0
1923	1-1-1	2-2-0	A	Clemson, 7-6
1924	2-1-0	3-1-0	A	USC, 3-0
1925	0-3-0	3-1-0	A	USC, 33-0
1926	2-2-0	3-1-0	A	USC, 24-0
1927	2-1-1	3-1-0	A	Clemson, 20-0
1928	5-0-0	5-0-0	A	Clemson, 32-0
1929	5-0-0	3-1-0	A	Clemson, 21-14
1930	5-0-0	3-1-0	A	Clemson, 20-7
1931	1-2-1	1-2-0	A	USC, 21-0
1932	2-2-0	3-1-0	A	USC, 14-0
1933	1-1-2	1-2-0	A	USC, 7-0
1934	1-3-0	3-1-0	A	Clemson, 19-0
1935	3-1-0	2-3-0	A	Clemson, 44-0
1936	2-3-0	3-2-0	A	Clemson, 19-0
1937	1-3-0	2-2-1	A	Clemson, 34-6
1938	2-1-1	3-2-0	A	Clemson, 34-12
1939	2-1-0	1-3-0	A	Clemson, 27-0
1940	4-0-0	0-2-0	A	Clemson, 21-13
1941	4-0-0	1-1-1	A	USC, 18-14
1942	1-2-1	0-2-1	A	Clemson, 18-6
1943	1-2-0	2-1-0	A	USC, 33-6
1944	2-1-0	1-1-1	A	Clemson, 20-13
1945	3-1-0	2-2-0	A	Tie, 0-0
1946	1-3-0	2-1-0	A	USC, 26-14
1947	1-3-0	2-2-0	A	USC, 21-19
1948	3-0-0	2-1-0	A	Clemson, 13-7
1949	2-1-0	0-3-0	A	USC, 27-13
1950	3-0-0	2-1-0	A	Tie, 14-14
1951	3-1-0	2-2-0	A	USC, 20-0
1952	1-3-0	2-2-0	A	USC, 6-0
1953	1-2-1	3-1-0	A	USC, 14-7
1954	2-2-0	2-1-0	A	USC, 13-8
1955	3-1-0	2-2-0	A	Clemson, 28-14
1956	3-0-1	4-1-0	A	Clemson, 7-0
1957	2-2-0	3-1-0	A	Clemson, 13-0
1958	4-0-0	2-2-0	A	USC, 26-6
1959	3-1-0	3-1-0	A	Clemson, 27-0
1960	4-3-0	1-5-0	H	Clemson, 12-2
1961	3-4-0	2-5-0	A	USC, 21-14
1962	5-4-0	4-4-1	H	Clemson, 20-17
1963	4-4-1	1-7-1	A	Clemson, 24-20
1964	3-6-0	2-5-2	H	USC, 7-3
1965	5-4-0	4-5-0	A	USC, 17-16
1966	5-4-0	1-8-0	H	Clemson, 35-10
1967	5-4-0	5-4-0	A	Clemson, 23-12
1968	4-4-1	3-6-0	H	USC, 7-3
1969	4-5-0	6-3-0	A	USC, 27-13
1970	3-7-0	3-6-1	H	USC, 38-32
1971	4-6-0	6-4-0	A	Clemson, 17-7
1972	3-7-0	4-6-0	H	Clemson, 7-6
1973	5-5-0	6-4-0	A	USC, 32-20
1974	6-4-0	4-6-0	H	Clemson, 39-21
1975	2-8-0	6-4-0	A	USC, 56-20
1976	2-6-2	6-4-0	H	Clemson, 28-9
1977	7-2-1	5-5-0	A	Clemson, 31-27
1978	9-1-0	5-4-1	H	Clemson, 41-23
1979	8-2-0	7-3-0	A	USC, 13-9
1980	5-5-0	8-2-0	H	Clemson, 27-6
1981	10-0-0	6-4-0	A	Clemson, 29-13
1982	7-1-1	4-6-0	H	Clemson, 24-6
1983	8-1-1	5-5-0	A	Clemson, 22-13
1984	7-3-0	9-1-0	H	USC, 22-21
1985	5-5-0	5-5-0	A	Clemson, 24-17
1986	7-2-1	3-6-1	H	Tie, 21-21
1987	9-1-0	7-2-0	A	USC, 20-7
1988	8-2-0	8-2-0	H	Clemson, 29-10

1938-88 Attendance

Season	Games Played	Season Attend.	Average Attend.	Home Games	Home Attend.	Avg. Home Attend.
1938	9	100,500	11,167	3	25,500	8,500
1939	10	147,500	14,750	2	18,000	9,000
1940	9	126,000	14,000	2	20,000	10,000
1941	9	115,000	12,777	2	17,000	8,500
1942	10	100,500	10,050	3	23,500	7,833
1943	8	65,000	8,125	2	7,500	3,750
1944	9	79,000	8,777	2	13,500	6,750
1945	10	138,986	13,899	4	38,000	9,500
1946	9	155,500	17,277	3	44,000	14,666
1947	9	149,000	16,556	3	37,000	12,338
1948	11	216,614	19,692	4	66,500	16,625
1949	10	188,996	18,899	5	79,000	15,800
1950	10	248,606	24,861	4	81,000	20,250
1951	10	242,843	24,284	3	44,500	14,833
1952	9	189,161	21,017	2	44,000	22,000
1953	9	192,960	21,400	4	76,000	19,000
1954	10	197,500	19,750	4	51,500	12,875
1955	10	211,711	21,177	5	98,000	19,600
1956	11	301,552	27,413	4	71,000	17,750
1957	10	213,000	21,300	4	73,000	18,250
1958	11	352,000	32,000	5	121,000	24,200
1959	11	357,856	32,532	4	119,000	29,750
1960	10	247,780	24,778	5	141,080	28,286
1961	10	310,000	31,000	5	132,000	26,400
1962	10	291,640	29,164	5	158,000	31,600
1963	10	318,587	31,859	4	103,496	25,874
1964	10	260,725	26,073	4	112,000	28,000
1965	10	333,736	33,374	4	113,000	28,250
1966	10	355,286	35,529	4	146,237	36,559
1967	10	389,618	38,962	5	206,275	41,255
1968	10	386,432	38,643	4	147,434	36,859
1969	10	339,936	33,994	4	136,252	34,063
1970	11	367,347	33,395	6	205,376	34,229
1971	11	398,222	36,200	5	154,741	30,948
1972	11	398,732	36,248	5	192,456	38,491
1973	11	411,477	37,407	6	188,500	31,417
1974	11	440,384	40,034	6	251,424	41,904
1975	11	487,436	44,312	5	195,873	39,174
1976	11	459,845	41,804	5	221,486	44,297
1977	12	580,067	43,339	5	235,152	47,030
1978	12	599,793	49,983	6	321,763	53,627
1979	12	641,109	53,426	6	353,576	58,929
1980	11	567,436	58,282	6	369,770	61,628
1981	12	683,871	56,989	6	371,152	61,859
1982	11	592,902	53,900	6	380,679	63,446
1983	11	701,937	63,812	7	521,898	74,557
1984	11	750,847	68,259	6	467,670	77,945
1985	12	749,282	62,440	6	460,413	76,736
1986	12	765,771	63,814	5	393,500	78,700
1987	12	825,836	68,820	8	602,526	75,316
1988	12	758,727	63,227	6	490,502	81,750

Notes of Interest

1988 Knockdown Block Leaders

Name, Pos.	KDs
1. James Coley, TE	75
2. Jeff Bak, C	65
Wesley McFadden, FB	65
4. Tracy Johnson, FB	62
5. Eric Harmon, OG	58
6. Jeb Flesch, OG	52
7. Keith Jennings, WR	43
8. Jeff Nunamacher, OT	40
9. Frank Deluliis, OT	37

Clemson Has Top 10 Program

No matter what one uses as a frame of reference, the Clemson football program is one of the most successful in the nation. Dating back to the days of John Heisman to Jess Neely to Frank Howard and now to Danny Ford, Clemson has been in the national spotlight.

But, the contemporary era has been especially gratifying. Over the last three years Clemson has the sixth best winning percentage in college football (.806). The Tigers have won three straight conference titles, had three top 20 final AP rankings and won three bowl games. Clemson is the only school in the nation to accomplish this triple-triple.

Between 1978 and 1988 Clemson has registered a .76563 winning percentage (96-28-4), the seventh best winning percentage in the America during this time. Clemson is just two wins out of fifth. As far as comparing Southern programs since 1977, Clemson has the second best winning percentage in the region. Only Florida State has a better mark (.764 to .761). Clemson has eight final Top 20 finishes since 1977, which ties for eighth in that category. Only Nebraska has finished in the top 20 in the country 12 years in a row.

WINNINGEST PROGRAMS 1978-88

Rk.	Team	Record	Pct.
1.	Nebraska	112-22	.836
2.	Oklahoma	105-24-2	.809
3.	B.Y.U.	114-28	.803
4.	Penn State	100-27-1	.785
5.	Miami (Fla)	99-30	.76744
6.	Georgia	98-28-5	.76717
7.	**Clemson**	**96-28-4**	**.76563**
8.	Florida State	97-30-3	.758
9.	Alabama	98-32-4	.746
10.	Michigan	98-33-2	.744
11.	Arkansas	94-33-3	.735
12.	UCLA	92-32-6	.731
13.	Ohio State	92-36-2	.714
14.	Auburn	89-36-3	.707
15.	Central Michigan	79-35-4	.686

WINNINGEST FOOTBALL PROGRAMS 1986-88

Rk	Team	Conf Champ	AP Top 20	Bowl	Overall Record	Pct.
1.	Miami (FL)	NA	3	2-1	34-2	.944
2.	Oklahoma	2	3	1-2	31-5	.861
	Nebraska	1	3	1-2	31-5	.861
4.	Auburn	2	3	1-1-1	29-5-2	.833
5.	Florida State	NA	2	3-0	29-6-1	.819
6.	**Clemson**	**3**	**3**	**3-0**	**28-6-2**	**.806**
7.	UCLA	1	3	3-0	28-7-1	.792
8.	Michigan	2	3	2-1	28-8-1	.770
9.	LSU	1	3	1-2	27-8-1	.764
10.	Syracuse	NA	2	1-0-1	26-8-1	.757
	Arkansas	1	3	0-3	28-9	.757
12.	Oklahoma State	0	2	2-0	26-9	.743
13.	Georgia	0	2	2-1	26-10	.722
	Texas A&M	2	2	1-1	26-10	.722
15.	Notre Dame	NA	2	1-1	25-10	.714
	Penn State	NA	1	1-1	25-10	.714
17.	Alabama	0	2	2-1	26-11	.703
18.	Iowa	0	2	2-1	25-10-3	.697
19.	Southern Cal	2	2	0-3	25-11	.694
20.	Arizona State	1	2	2-0	23-10-2	.686

AP TOP 20 SEASONS 1977-88

Rk.	School	No.
1.	Nebraska	12
2.	Oklahoma	11
3.	Michigan	10
4.	Ohio State	9
	Alabama	9
	UCLA	9
	USC	9
8.	**Clemson**	**8**
	Penn State	8
	Florida State	8
	Miami (FL)	8

BEST RECORDS IN THE SOUTH 1977-88

Rk.	Team	Record	Pct.
1.	Florida State	107-32-3	.764
2.	**Clemson**	**104-31-5**	**.761**
3.	Alabama	109-33-4	.760
4.	Arkansas	105-35-3	.745
5.	Georgia	103-34-5	.743
6.	Miami (FL)	102-38	.729
7.	Auburn	96-40-3	.701
8.	Texas	97-43-2	.690

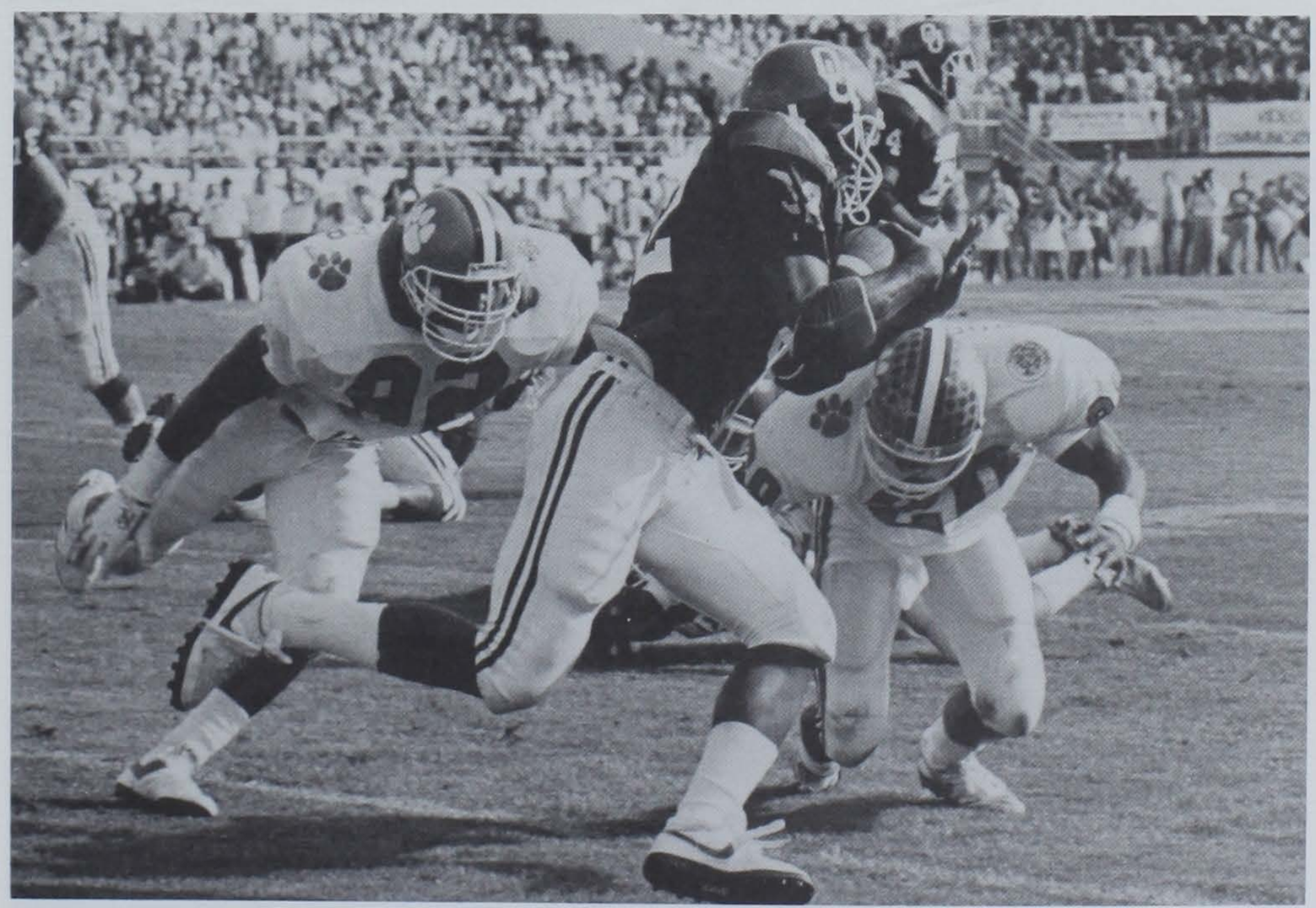

Clemson has won three straight bowl games, something only the Tigers, UCLA and Florida State have accomplished. Clemson has defeated two recent national championship programs (Penn State and Oklahoma) in the process.

1989 Recruiting Class Geographically Diverse

The 1989 Recruiting class boasts signees from 13 states, making it the most national recruiting class in the Danny Ford era. Athletes from South Carolina, Georgia, Alabama, Florida, Louisiana, New Jersey, Pennsylvania, Oklahoma, Massachusetts, Mississippi, North Carolina, Ohio, and Texas will make up the 1989 freshman class. Prior to this group of signees, the most states represented by a recruiting class under Danny Ford was 11 in 1987, while the fewest number of states represented was five in 1983. Prior to 1989, an average of just over

eight states were represented by each class. Despite the geographical diversity represented by the 1989 class, seven athletes are from the state of South Carolina, which is tied for the second largest group signed from South Carolina since Ford took over the helm of the Tigers.

Tigers Must Replace 37 Lettermen

Clemson lost 28 seniors from last year's team and nine other players have decided to give up their fifth year or give up football since the end of the season. Thus Clemson has lost 37 lettermen from a 10-2 ACC Champion 1988 team. This is the most lettermen lost in Clemson history, in fact, no Clemson team had ever lost 30 in a season. The previous record for lettermen lost in a season was 29 off the 1984 team.

Additionally, Clemson will be without the services of 13 starters from last year's team. The record for starters lost in a season is 15. The 1979 team, Danny Ford's first full year as head coach, went into the season having lost 15 starters off the 11-1 1978 team. Six of those 1978 senior players were drafted and went on to play an average of eight years in the NFL.

The 1985 team went into the season after losing 14 starters from the 1984 team, while the 1983 team entered the season having lost 13 starters from the 1982 club. The 1969 team, Frank Howard's final club, also went into the year having lost 13 starters from the '68 club. Thus, this 1989 team ties for the third most starters lost in a season in Clemson history.

Quarterback, Middle Guard Least Experienced

An examination of the Clemson personnel chart tells us that Clemson is least experienced at quarterback and middle guard. Players returning at quarterback saw just 106 snaps of action last year, the lowest total of the 13 position groups on the team. The returning quarterbacks have just 28 games of experience, but five of those were contests in which a player only held on kicking plays.

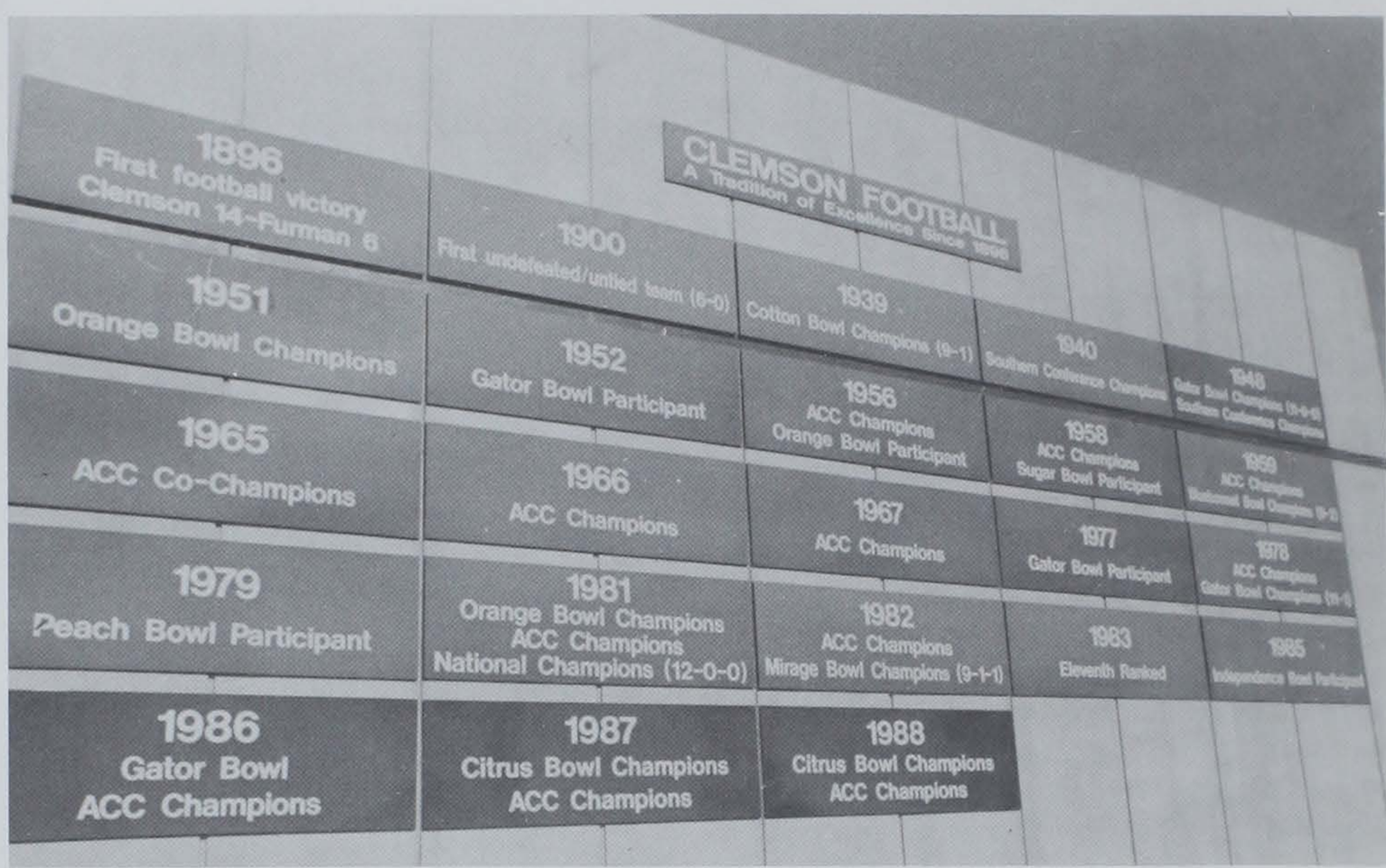

Clemson's proud tradition includes 15 bowl appearances (nine wins) and 15 AP Top 20 seasons.

Returning middle guards were in for just 127 plays last year, but none at the middle guard position. David Davis is the top middle guard on the roster, but he saw all of his action at tackle.

The most experienced areas are offensive guard, running back and inside linebacker. The returning inside linebackers collectively saw 1832 plays of action and have played 121 career games with 47 starts. Five different inside linebackers are returning lettermen. And, this does not count the outside linebacker position where three lettermen return who collectively saw 965 plays of action last year.

Returning running backs saw 1230 plays of action last year and have 97 games and 26 starts under their collective belts. The returning offensive guards saw 1290 plays of action last year as Jeb Flesch and Eric Harmon are returning starters there.

CLEMSON EXPERIENCE BY POSITION

by Career Games Played

Rk	Position	Games
1.	Inside Linebackers	121
2.	Wide Receivers	117
3.	Running Backs	97
4.	Outside Linebackers	69
	Safeties	69
6.	Defensive Tackles	64
7.	Cornerbacks	57
8.	Offensive Guards	52
9.	Centers	41
10.	Quarterbacks	28
11.	Offensive Tackles	27
12.	Tight Ends	24
13.	Middle Guards	10

by Career Games Started

Rk	Position	Starts
1.	Inside Linebackers	47
2.	Offensive Guards	33
3.	Safeties	32
4.	Running Backs	26
5.	Outside Linebackers	16
6.	Defensive Tackles	15
7.	Wide Receivers	10
8.	Cornerbacks	8
9.	Centers	2
	Offensive Tackles	2
11.	Quarterbacks	1
12.	Middle Guards	0
	Tight Ends	0

By Returning Lettermen

Rk	Position	Lettermen
1.	Running Backs	6
	Wide Receivers	6
3.	Inside Linebackers	5
4.	Cornerbacks	4
5.	Defensive Tackles	3
	Outside Linebackers	3
	Safeties	3
8.	Offensive Tackles	2
	Offensive Guards	2
	Centers	2
11.	Middle Guards	1
	Tight Ends	1
	Quarterbacks	1

Ford's Senior Classes

The 1988 class was the first group in Clemson history to go to four bowl games. Previously, the senior groups of 1951, 1959, 1979, 1980, 1981, and 1987 had been to three bowls apiece. No class had ever won three bowl games so the 1988 group stood out with its win over Oklahoma. It is also the first Clemson class to win three outright ACC titles. The seniors of 1967 won three ACC titles, but one season (1965), Clemson tied for the title.

The 1988 seniors also were ranked in the AP poll 39 times, a Clemson record. It also tied for the most final AP Top 20 rankings, as this group picked up a third last January 3.

Note that the 1989 group of seniors can break all the previous records, as a 10-win season would make this the winningest class in Clemson history on a total wins basis. It can also set a record for conference titles, Top 20 seasons and bowl record.

Senior Class	Overall Record	PCT	ACC	PCT	Final AP Top 20	Weeks in Poll	Bowl Record	ACC Titles
1979	30-14-3	.670	14-7-2	.652	2	22	1-2	1
1980	33-13-1	.713	16-7-1	.688	2	22	1-2	1
1981	37-10-0	.787	18-6-0	.750	2	26	2-1	2
1982	35-10-1	.772	16-6-0	.727	2	30	1-1	2
1983	36-7-2	.822	21-4-0	.840	3	31	1-0	2
1984	36-6-2	.844	24-2-0	.923	3	37	1-0	2
1985	31-12-2	.711	22-5-0	.815	2	25	0-1	1
1986	30-13-3	.685	21-6-1	.768	2	18	1-1	1
1987	31-14-2	.681	20-7-1	.732	2	28	2-1	2
1988	34-12-2	.729	21-6-1	.768	3	39	3-1	3
*1989	28-6-2	.806	17-3-1	.833	3	39	3-0	3

*Still one year to go

By 1988 Total Plays

Rk	Position	Plays
1.	Inside Linebackers	1832
2.	Offensive Guards	1290
3.	Running Backs	1230
4.	Outside Linebackers	965
5.	Safeties	907
6.	Wide Receivers	792
7.	Cornerbacks	781
8.	Defensive Tackles	702
9.	Centers	408
10.	Offensive Tackles	396
11.	Tight Ends	219
12.	Middle Guards	127
13.	Quarterbacks	106

Clemson Rushing the Key to Offense

Clemson's rushing attack is the key to the offense and that has been the case for the last 12 years. Since Danny Ford has been head coach at Clemson the Tigers have averaged 141 yards per game on 29 attempts from the tailback position, including 31 attempts for 162 yards a game last season. Over Ford's career Clemson has averaged at least 200 yards a game on the ground every year but 1980 and the average yards per attempt has been over 4.2 in every season since 1981.

Over Ford's 117-game career Clemson has averaged 54 rushes per game for 237.1 yards per contest and 4.3 yards per carry. The 1988 team was the best in terms of yards per carry with a 4.82 figure.

Ford Ties Howard

With the win over Maryland last year, Danny Ford tied Frank Howard's ACC record for outright conference championships. Howard had ACC titles five times by himself and coached Clemson to a co-championship in 1965. Ford, just 41 years of age and now in his 11th full season at Clemson, has guided Clemson to ACC titles in 1981, 1982, 1986, 1987 and 1988.

This is the fourth time in ACC history that a program has won three ACC titles outright in a row. Duke did it between 1960-62, Maryland accomplished the feat between 1974-76 and the Terps did it again from 1983-85. Including co-championships, Duke won the ACC title between 1953-55 (2 ties), N.C. State did it between 1963-65 (2 ties), and Clemson did it between 1965-67 (1 tie). Thus, Clemson will be shooting for a record fourth straight league title in 1989.

ACC Fares Well in Bowl Competition

The Atlantic Coast Conference has the highest winning percentage among conferences with 10 or more bowl appearances in the decade of the 80's and is the only conference that has won over 60 percent of its bowl apperances this decade. ACC teams have been to 20 bowls since 1980 and have compiled a 13-7 record for a .650 winning percentage. The PAC-10 follows with a .596 winning percentage and an 18-12-1 record, followed by the Southeastern Conference, which has more bowl appearances than any other conference this decade with 50. The SEC has a .550 winning percentage and a 26-21-3 record.

The ACC has batted 1.000 in bowl competition over the last two seasons, with a 4-0 record in 1987 and 1988 appearances. The next highest winning percentage over the past two seasons is again the PAC-10, with a 5-2 record and a .714 percentage. Clemson and its 5-1 bowl record in the eighties certainly helps the ACC average.

How Conferences Have Fared in Bowl Competition in the 80's

	1980-1988					1987-1988				
Conference	Total	W	L	T	Pct.	Total	W	L	T	Pct.
Atlantic Coast	20	13	7	0	.650	4	4	0	0	1.000
Pacific 10	31	18	12	1	.596	7	5	2	0	.714
Southeastern	50	26	21	3	.550	11	6	4	1	.590
Big Ten	42	19	23	0	.452	9	5	4	0	.556
Western Athletic	16	7	9	0	.438	5	1	4	0	.200
Big Eight	30	12	18	0	.400	7	2	5	0	.286
Southwest	33	13	20	0	.394	5	2	3	0	.400

(Minimum of 10 Bowl Appearances)

*Figures based on current conference and independent lineups.

Ford vs. Ranked Teams

Danny Ford is the only coach at Clemson to have a winning record against AP Top 20 teams and he already has the most wins over ranked teams by a Clemson coach. Ford is 15-11-1 against AP Top 20 teams, including 5-3-1 at Death Valley. He is 3-1 against Top 20 teams at Death Valley when Clemson is also ranked in the Top 20 at the time. It is also interesting to note that Ford is 5-1 against Top 20 teams in bowl games and has wins over Ohio State, Nebraska, Stanford, Penn State and Oklahoma. A Mike Singletary led Baylor team is the only Top 20 team to beat Ford in a bowl game.

Sack Differential Awesome

One of the major statistical differences between Clemson and its opponents over the last three years is in terms of quarterback sacks. Clemson has outsacked the opposition by an incredible 95-9 over the last three years. Clemson QBs were trapped trying to pass just twice all season and only once all year was Rodney Williams sacked. In 1987 it was a 36-4 margin and in 1986 it was 26-3. In 1988 Clemson had a 33-2 margin.

The stat is also a testimony to Clemson's 1988 senior dominated line. Center Jeff Bak, tackles Jeff Nunamacher, Frank Deluliis and Ty Granger were mainstays along with tight end James Coley for four seasons. This group is also a major reason Clemson averaged 265 rushing yards per game over the last three seasons and won the last three ACC rushing titles. The offensive line will be a prime area of rebuilding for Danny Ford in 1989.

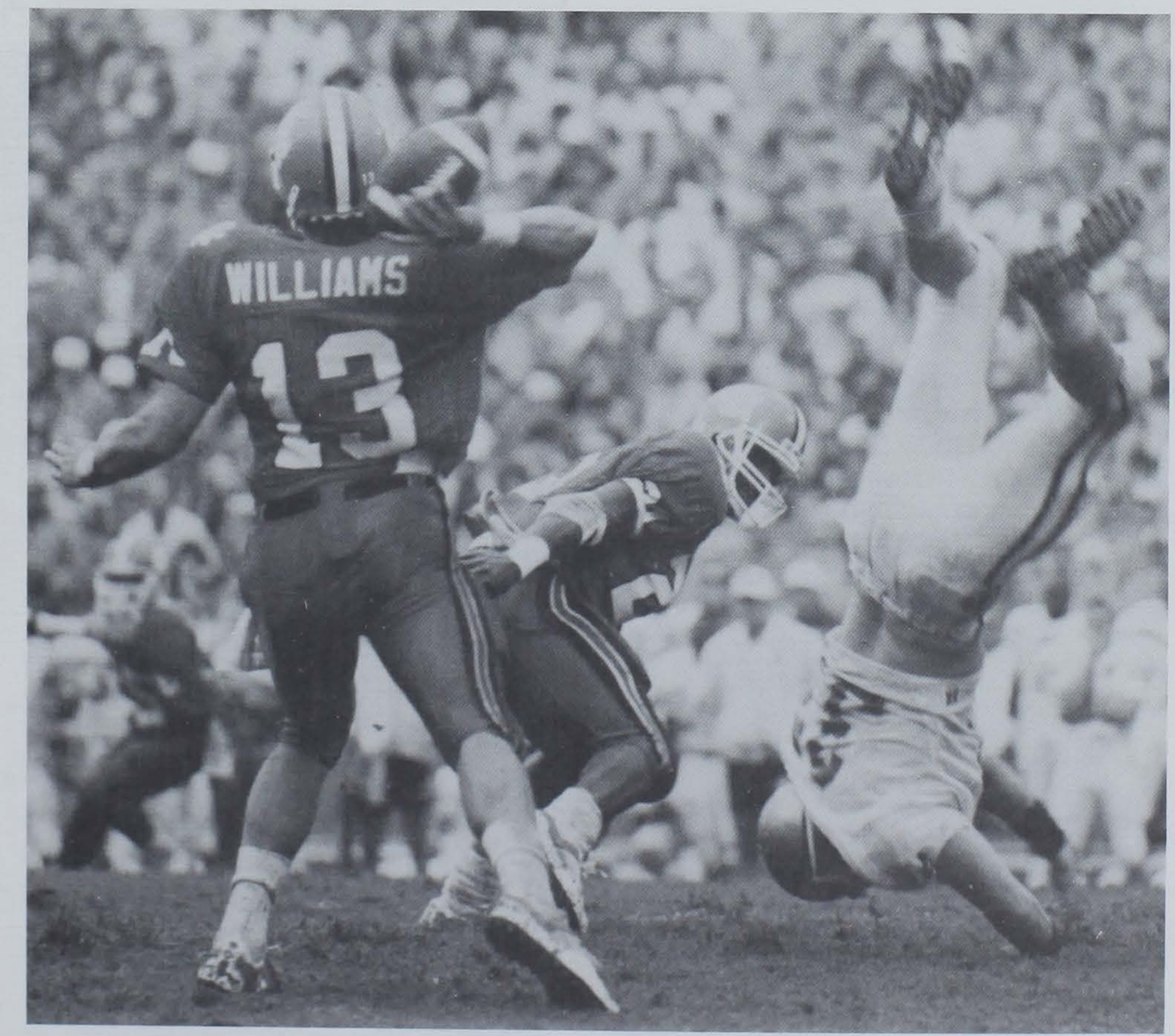

Bone-crushing blocks like the one administered here by Terry Allen, are prime reasons Clemson quarterbacks have been sacked just nine times in three years.

Clemson Radio Network

Final 1988 Sports Illustrated Poll

1. Notre Dame	8. UCLA	15. Syracuse
2. Miami (FL)	9. West Virginia	16. Georgia
3. Florida State	10. Nebraska	17. Indiana
4. Michigan	11. Oklahoma	18. Alabama
5. Auburn	12. Oklahoma State	19. N.C. State
6. Clemson	13. Arkansas	20. Southern Miss
7. Southern Cal	14. Washington State	

The Clemson radio network is one of the largest in the country with upwards of 70 stations slated to carry Clemson football this season. It is regarded as one of the most innovative networks in the country and keeps Clemson fans informed virtually from 9:00 AM to 6:00 PM on gamedays with a tailgate show, pregame show, in-game broadcast, postgame show and scoreboard show. The scoreboard show has become so popular that stations as far away as Hastings, Nebraska air the program.

Jim Phillips, Mike Eppley and Harold Vigodsky will provide the commentary this season.

The man synonymous with Clemson football, Phillips, is one of the reasons for the highlight show's popularity. Phillips is in his 22nd season broadcasting Clemson athletics on the radio, and he is one of the most respected play-by-play men in the nation. The native of Youngstown, OH has described 232 Clemson football games and 600 Clemson basketball games in his career.

Phillips is sports director for WFBC radio in Greenville, SC and in addition to providing commentary on Clemson athletics, he is also the voice of the Greenville Braves of the AA Southern League. He describes all 140 games for the Atlanta Braves' number-two farm club, thus he is a very active man 12 months of the year.

He has long been regarded as one of the most reliable broadcasters in the business and he has proven it on many occasions. In the fall of 1982 he had a back injury that required disc surgery. The surgery took place just five days prior to the Western Carolina game, but he was on the scene at Clemson Memorial Stadium, as he broadcast the game standing up with a walker.

That same year Phillips saw his streak of consecutive basketball broadcasts snapped at an incredible 386. The streak was not snapped because of injury, however, it was stopped because he could not be in two places at the same time. The Clemson basketball team was in Alaska at the Great Alaskan Shootout and the Clemson football team was in Japan participating in the Mirage Bowl against Wake Forest trying to clinch an ACC championship. Phillips opted for the trip to the Orient and his basketball streak went by the boards.

Eppley joined the broadcast team two seasons ago. The native of Charlotte, NC is Clemson's number-two ranked passer in terms of efficiency rating and he guided Clemson to 21 victories as the starting quarterback between 1982 and 1984. He is also the school record holder for touchdown passes with 28. Eppley, who recently earned his MBA from the Clemson/Furman program, deals with strategical aspects of the game. Also a color analyst for many high school all-star games in North and South Carolina, Eppley is employed as a salesman for a heating and air conditioning firm in Charlotte, NC.

Vigodsky is the rookie with this year's team as he takes over for Tim Bourret who moved back into the pressbox when he became Clemson Sports Information Director this past summer. An optometrist by occupation, Vigodsky is one of the most knowledgeable experts on Clemson sports in the nation. He will supply Phillips and Eppley with statistics and notes during the game and provide statistical summaries during halftime and in postgame. He has previous experience doing color commentary on Clemson basketball games and high school football in Spartanburg, his present home.

All correspondence concerning network clearances, advertising, and format should be directed to Karen Blackman at Multimedia in Greenville. The flagship station for Clemson football again will be WFBC-FM (93.7) in Greenville. Multimedia owns the broadcast rights to Clemson football and basketball for the next three years.

Jim Phillips

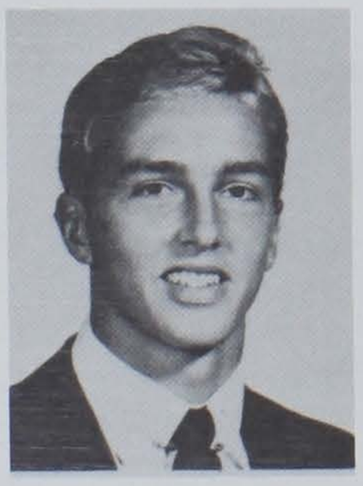

Mike Eppley

Karen Blackman

Harold Vigodsky

1988 Network
(as of July 1, 1989)

SOUTH CAROLINA		
WDOG	Allendale	AM 1460
WAIM	Anderson	AM 1230
WWBD	Bamberg	AM 790
WBAW	Barnwell	AM 740
WBLR	Batesburg	AM 1430
WYKZ	Beaufort	FM 98.7
WBSC	Bennettsville	AM 1550
WAGS	Bishopville	AM 1380
WCAM	Camden	AM 1590
WKCN	Charleston	AM 910
WDZK	Chester	FM 99.3
WCCP	Clemson	AM 1560
WPCC	Clinton	AM 1410
WSCQ	Columbia	FM 100.1
WJXY	Conway	AM 1050
WDSC	Dillon	AM 800
WJMX	Florence	FM 103.3
WFIS	Fountain Inn	AM 1600
WEAC	Gaffney	AM 1500
WQSC	Georgetown	FM 100.9
WFBC	Greenville	FM 93.7
WSCZ	Greenwood	FM 96.7
WPJM	Greer	AM 800
WBHC	Hampton	AM 1270
WHSC	Hartsville	AM 1450
WYKZ	Hilton Head	FM 98.7
WRIX	Honea Path	FM 103.1
WJES	Johnston	AM 1190
WWKT	Kingstree	FM 98.3
WJOT	Lake City	AM 1260
WLCM	Lancaster	AM 1360
WLSC	Loris	AM 1240
WKMG	Newberry	AM 1520
WIGL	Orangeburg	FM 102.9
WRHI	Rock Hill	AM 1340
WJRQ	Saluda	FM 92.1
WBFM	Seneca	FM 98.1
WKDY	Spartanburg	AM 1400
WAZS	Summerville	AM 980
WIBZ	Sumter	FM 99.3
WSSC	Sumter	AM 1340
WSYN	Surfside Beach	FM 106.5
WBCU	Union	AM 1460
WALD	Walterboro	AM 1060
WGOG	Walhalla	AM 1000
WBZK	York	AM 980
NORTH CAROLINA		
WSKY	Asheville	AM 1230
WPTL	Canton	AM 920
WWIT	Canton	AM 970
WSOC	Charlotte	AM 930
WCSL	Cherryville	AM 1590
WTIK	Durham	AM 1310
WCIE	Fayetteville	AM 1450
WHIP	Mooresville	AM 1350
WCVP	Murphy	AM 600
WCAB	Rutherfordton	AM 590
WQNX	Southern Pines	AM 1350
WTAB	Tabor City	AM 1370
WTYN	Tryon	AM 1160
WTXY	Whiteville	AM 1540
GEORGIA		
WSSA	Atlanta	AM 1570
WFAM	Augusta	AM 1050
WGFS	Covington	AM 1430
WCUG	Cuthbert	AM 850
WLSQ	Dalton	AM 1430
WDUN	Gainesville	AM 550
WHIE	Griffin	AM 1320
WGNN	Lawrenceville	AM 1360
WYTH	Madison	AM 1250
WFOM	Marietta	AM 1230
WYKZ	Savannah	FM 98.7
ALABAMA		
WFPA	Fort Payne	AM 1400
LOUISIANA		
WABL	Amite	AM 1570
NEBRASKA		
KICS	Hastings	AM 1550

Oklahoma's Jamelle Holieway has one last attempt at victory ...

1988 in Review/1989 Rosters

but the pass is broken up by Dexter Davis and Clemson has a 13-6 win.

Career Highs

1981 Final Associated Press (Writers)

Rk	School	Record	Pts.
1	**Clemson (47)**	**(12-0)**	**977**
2	Texas	(10-1-1)	862
3	Penn State (1)	(10-2)	845
4	Pittsburgh	(11-1)	834
5	S.M.U. (1)	(10-1)	774
6	Georgia	(10-2)	691
7	Alabama	(9-2-1)	638
8	Miami, FL	(9-2)	594
9	North Carolina	(10-2)	590
10	Washington	(10-2)	587

OFFENSE

Terry Allen, TB
Att: 29 vs. North Carolina, 1988
Yds: 183 vs. Virginia, 1987
Avg: 9.6 vs. Wake Forest, 1988
TDs: 2 vs 4 teams
Rec: 4 vs. N.C. State, 1987
4 vs. Oklahoma, 1988
Rec Yds: 47 vs. Oklahoma, 1988

DeChane Cameron, QB
Att: 1 vs. many
Comp: 1 vs. Duke, 1988
Yds: 79 vs. Duke, 1988
TDs: 1 vs. Duke, 1988
Rush: 2 vs. Duke, 1988
Yds: 28 vs. Duke, 1988
Plays: 3 vs. Duke, 1988
Total Off: 107 vs. Duke, 1988

Gary Cooper, WR
Rec: 5 vs. Western Carolina, 1987
Yds: 122 vs. Western Carolina, 1987
TDs: 2 vs. Maryland, 1987
2 vs. Duke, 1988
Rushes: 2 vs. Maryland, 1988
Yds: 72 vs. Maryland, 1988
TDs: 2 vs. Maryland, 1988

Chip Davis, WR
Rec: 3 vs. North Carolina, 1988
Yds: 42 vs. North Carolina, 1988
Avg: 14.0 vs. North Carolina, 1988

Chris Gardocki, PK
FG: 3 vs. Furman, UNC, USC, 1988
FGA: 5 vs. North Carolina, 1988
Pts: 9 vs. UNC, USC, Furman, 1988
Punts: 8 vs. Florida State, 1988
Punt Yds: 317 vs. Florida State, 1988
Punt Avg: 47.0 (5-235) vs. S. Carolina, 1988
Punts –20: 2 vs. many teams

Joe Henderson, TB
Att: 21 vs. Georgia Tech, 1988
Yds: 131 vs. Wake Forest, 1987
Avg: 10.7 vs. Wake Forest, 1987
TDs: 2 vs. Wake Forest, 1987
2 vs. Virginia Tech, 1988

Charlie James, TB
Att: 4 vs. Virginia Tech, UNC, 1988
Yds: 39 vs. North Carolina, 1988
Avg: 9.8 vs. North Carolina, 1988

Tony Kennedy, FB
Att: 2 vs. South Carolina, 1988
Yds: 14 vs. Duke, 1988
Avg: 14.0 (1-14) vs. Duke, 1988

Reggie Lawrence, TB
Att: 6 vs. Duke, 1988
Yds: 23 vs. Duke, 1988
Avg: 3.8 vs. Duke, 1988

Wesley McFadden, TB
Att: 21 vs. Virginia Tech, 1987
Yds: 226 vs. Virginia Tech, 1987
Avg: 10.8 vs. Virginia Tech, 1987
TDs: 2 vs. Western Carolina, 1987
2 vs. Virginia Tech, 1987

Chris Morocco, QB
Att: 6 vs. Wake Forest, 1987
Comp: 4 vs. Wake Forest, 1987
Yds: 38 vs. Wake Forest, 1987
Pct: .667 vs. Wake Forest, 1987
Rush: 5 vs. Furman, 1987
Yds: 52 vs. Furman, 1987
Plays: 14 vs. Wake Forest, 1987
Total Off: 60 vs. Furman, 1988

Jerome Williams, TE
Rec: 1 vs. Western Carolina, 1987
Yds: 13 vs. Western Carolina, 1987
Avg: 13.0 vs. Western Carolina, 1987

Offensive Line Knockdown Blocks
Single Game Career Highs
Stacy Fields, TE: 5 vs. Duke, 1988
Jeb Flesch, OG: 9 vs. North Carolina, 1988
Eric Harmon, OG: 8 vs. Wake Forest, 1987
8 vs. Georgia Tech, 1988
Stacy Long, OT: 5 vs. South Carolina, 1988
Wesley McFadden, FB: 11 vs. Wake Forest, 1988
Hank Phillips, OG: 7 vs. Furman, 1988
Jerome Williams, TE: 6 vs. Western Carolina, 1987

DEFENSE

Doug Brewster, LB
Tot. Tackles: 16 vs. Virginia, 1988
1st Hits: 10 vs. Virginia, 1988
Int: 1 vs. Georgia Tech, Oklahoma 1988

David Davis, DT
Tot. Tackles: 4 vs. Virginia Tech, 1988
1st Hits: 3 vs. Virginia Tech, 1988
Sacks: 1 vs. Virginia Tech, 1988

Dexter Davis, CB
Tot. Tackles: 7 vs. N.C. State, Wake Forest, 1988
1st Hits: 6 vs. N.C. State, 1988
Int: 1 vs. Virginia Tech, 1988
PBUs: 4 vs. Duke, 1988
TFL: 2 vs. N.C. State, 1988

Vance Hammond, DT
Tot. Tackles: 11 vs. Oklahoma, 1988
1st Hits: 6 vs. Oklahoma, 1988
TFL: 2 vs. Virginia, 1988
Int: 1 vs. North Carolina, 1988
Sacks: 1 vs. Virginia Tech, Virginia, 1988

Wayne Harps, OLB
Tot. Tackles: 6 vs. UNC, Maryland, 1988
1st Hits: 4 vs. Maryland
Sacks: 1 vs. Furman, Maryland, 1988

Jerome Henderson, CB
Tot Tackles: 4 vs. Virginia, 1988
1st Hits: 3 vs. Virginia, 1988
PBUs: 2 vs. Virginia, 1988
BK: 1 vs. Maryland, 1988

John Johnson, OLB-Ban
Tot. Tackles: 10 vs. Florida State, 1988
1st Hits: 6 vs. Florida State, 1988
TL: 3 vs. Virginia Tech, 1988
–Yds: 21 vs. Virginia Tech, 1988
Sacks: 2 vs. Virginia Tech, 1988

Levon Kirkland, OLB
Tot. Tackles: 13 vs. Maryland, 1988
1st Hits: 8 vs. Maryland, 1988
TFL: 3 vs. Maryland, 1988
Sacks: 1 vs. many teams

James Lott, CB
Tot. Tackles: 10 vs. Stanford, 1986
10 vs. Wake Forest, 1988
1st Hits: 7 vs. South Carolina, 1988
PBUs: 4 vs. Virginia, 1987
Int. Ret. Yds: 36 vs. Virginia, 1987
Punt Ret. Yds: 94 vs. Western Carolina, 1987

Dorian Mariable, LB
Tot. Tackles: 15 vs. N.C. State, 1987
1st Hits: 9 vs. N.C. State, 1987
PBUs: 2 vs. Maryland, 1987
Int: 1 vs. Georgia, 1986
1 vs. Penn State, 1987
Int. Ret. Yds: 46 vs. Penn State, 1987

Ed McDaniel, LB
Tot. Tackles: 14 vs. Oklahoma, 1988
1st Hits: 9 vs. Oklahoma, 1988
TL: 1 vs. many teams
CF: 2 vs. Furman

Otis Moore, DT
Tot. Tackles: 7 vs. N.C. State, 1988
1st Hits: 3 vs. many teams
TL: 1 vs. many teams
Sacks: 1 vs. many teams
PBUs: 1 vs. many teams

Tyron Mouzon, SS
Tot. Tackles: 6 vs. Virginia Tech
1st Hits: 1 vs. many

Arlington Nunn, SS
Tot. Tackles: 6 vs. North Carolina, 1987
6 vs. Maryland, 1987
1st Hits: 5 vs. North Carolina, 1987
PBUs: 1 vs. 3 teams, 1987

Vince Taylor, LB
Tot. Tackles: 11 vs. South Carolina, 1987
1st Hits: 6 vs. Virginia Tech, 1987
TFL: 1 vs. Wake Forest, 1988

1988 Clemson Football Stats

National Champions, 1980-87

	AP	UPI
1980	Georgia	Georgia
1981	**Clemson**	**Clemson**
1982	Penn State	Penn State
1983	Miami (FL)	Miami (FL)
1984	BYU	BYU
1985	Oklahoma	Oklahoma
1986	Penn State	Penn State
1987	Miami (FL)	Miami (FL)
1988	Notre Dame	Notre Dame

(10-2-0 Overall, 6-1 ACC)
Final Rankings: 9th AP, 8th UPI,
10th USA Today, 6th Sports Illustrated, 12th Sporting News

TEAM STATISTICS	CLEM	OPP
TOTAL OFFENSE	4615	3329
Total Plays	874	788
Yards Per Play	5.28	4.22
Yards Per Game	384.6	277.4
NET YARDS RUSHING	3241	1394
Attempts	673	444
Yards Per Game	270.1	116.2
Yards Per Rush	4.82	3.14
PASSING YARDS	1374	1935
Attempts	201	344
Completions	85	171
Had Intercepted	4	15
Completion %	.423	.497
Yards Per Attempt	6.84	5.63
Yards Per Completion	16.16	11.3
Yards Per Game	114.5	161.3
PUNTING YARDS	2259	2781
Number of Punts	55	69
Average Punt	41.07	40.3
Had Blocked	1	2
Net Punting	37.16	36.41
PUNT RETURN YARDS	269	215
Number of Returns	41	25
Touchdowns	0	1
Average Return	6.56	8.6
INTERCEPTION RETURN YARDS	171	2
# Interceptions	15	4
Touchdowns	1	0
Average Return	11.4	0.5
TOTAL RETURN YARDS	440	217
KICKOFF RETURN YARDS	538	1237
# Returns	27	64
Touchdowns	0	1
Average Return	19.9	19.3
TOTAL FIRST DOWNS	241	208
By Rushing	175	94
By Passing	55	93
By Penalty	11	21
PENALTIES (No-Yds)	81-802	69-620
FUMBLES (No-Lost)	25-9	34-19
TOTAL TURNOVERS	13	34
QB SACKS BY	33-264	2-11
3rd Down Conversions	94-190	58-163
Percentage	.495	.356
4th Down Conversions	5-6	9-9
Percentage	.833	1.000
TIME OF POSSESSION	382:32	337:28
Per Game	31:52	28:08

Scoring By Quarters

Clemson	78	97	65	102—342
Opponents	10	72	33	42—157

TEAM SCORING	CLEM	OPP
Total Points	342	157
Points Per Game	28.5	13.1
Touchdowns	41	18
By Rushing	33	6
By Passing	7	10
By Return	1	2
Field Goals	19-32	10-16
PAT-Kick	37-40	15-16
PAT-Run	1-1	0-0
PAT-Pass	0-0	2-2

RUSHING	GP-S	TC	Gain	Lost	Net	AVG	TD	LG
Allen, TB	12-12	216	1218	26	1192	5.5	10	63
Henderson, TB	12-0	110	549	11	538	4.9	4	41
T. Johnson, FB	11-10	113	445	4	441	3.9	8	26
McFadden, TB	12-2	83	354	0	354	4.3	1	31
R. Williams, QB	12-12	79	353	54	299	3.8	6	29
Cooper, WR	12-3	8	142	12	130	16.3	2	52
James, TB	7-0	14	104	0	104	7.4	2	32
Morocco, QB	12-0	13	75	6	69	5.3	0	22
Thomas, WR	8-0	2	62	0	62	31.0	0	47
Lawrence, TB	5-0	18	42	5	37	2.1	0	8
Cameron, QB	4-0	3	28	4	24	8.0	0	19
Kennedy, FB	8-0	5	20	0	20	4.0	0	14
Carter, FB	11-0	3	15	0	15	5.0	0	7
Gibson, TB	2-0	2	5	0	5	2.5	0	5
C. Davis, WR	12-1	1	0	4	-4	-4.0	0	4
Team	12-0	3	0	45	-45	-15.0	0	-3
CLEMSON	12	673	3412	171	3241	4.8	33	63
Opponents	12	444	1746	352	1394	3.1	6	78

Chris Gardocki's Field Goals

Year	0-29	30-39	40-49	50+	TOT	LK	PAT
1988	6-7	7-11	4-8	2-6	19-32	52	1-1
Opp.	2-4	6-8	2-4	0-0	10-16	48	15-16

RECEIVING	GP-S	REC	YDS	AVG	TD	LG
Jennings, WR	12-12	30	397	13.2	1	27
Hooper, WR	12-9	18	265	14.7	2	36
Cooper, WR	12-3	13	417	32.1	3	79
Allen, TB	12-12	10	125	12.5	0	26
Coley, TE	12-11	6	86	14.3	0	24
C. Davis, WR	12-1	6	73	12.2	1	14
Ohan, TE	10-0	1	9	9.0	0	9
Joe Henderson, TB	12-0	1	2	2.0	0	2
CLEMSON	12	85	1374	16.2	7	79
Opponents	12	171	1935	11.3	10	53

PASSING	GP-S	CM-AT	I	YDS	TD	LG	PCT	Y/A	Y/Cmp	EFF
Williams	12-12	78-186	4	1144	5	45	.419	6.2	14.7	98.2
Morocco	12-0	4-9	0	42	0	13	.444	4.7	10.5	83.6
C. Davis	12-1	2-2	0	109	1	61	1.000	54.5	54.5	722.8
Cameron	4-0	1-2	0	79	1	79	.500	39.5	79.0	546.8
T. Johnson	11-10	0-1	0	0	0	0	.000	0.0	0.0	0.0
Hewett	2-0	0-1	0	0	0	0	.000	0.0	0.0	0.0
CLEMSON	12	85-201	4	1374	7	79	.423	6.8	16.2	107.16
Opponents	12	171-344	15	1935	9	53	.497	5.6	11.3	96.87

TOTAL OFFENSE	GP	PLAYS	YDS	YDS/P	TDR	YDS/G
R. Williams, QB	12	265	1443	5.4	11	120.3
Allen, TB	12	216	1192	5.5	10	99.3
Joe Henderson, TB	12	110	538	4.9	4	44.8
T. Johnson, FB	11	113	441	3.9	8	40.1
McFadden, FB	12	83	354	4.3	1	29.5
Cameron, QB	4	5	103	20.6	1	25.8
James, TB	7	14	104	7.4	2	14.9
Cooper, WR	12	8	130	16.3	2	10.8
Morocco, QB	12	22	111	5.0	0	9.3
C. Davis, WR	12	3	105	35.0	1	9.5

PUNTING	NO	YDS	AVG	−20	+50	RET	LP	HB	NET
Gardocki	45	1924	42.76	7	8	23-206	66	0	38.2
Seyle	8	311	38.88	4	1	0-0	52	0	38.9
Campbell	1	24	24.0	0	0	1-4	24	0	20.0
Team	1					1-5		1	
CLEMSON	55	2259	41.07	11	9	25-215	66	1	37.16
Opponents	69	2781	40.30	11	8	41-269	61	2	36.41

ALL-PURPOSE RUNNING LEADERS

NAME, POS.	RUSH	REC	PR	KR	TOTAL
T. Allen, TB	1192	125		7	1324
Joe Henderson, TB	538	2		207	747
McFadden, TB	354			324	678
G. Cooper, WR	130	417			547
T. Johnson, FB	441				441
Jennings, WR		397			397
R. Hooper, WR		265			265
R. Williams, QB	299				299
D. Woolford, CB		192			192

SCORING	TD	(R-P-RE)	PAT	FG-FGA	PTS
Allen, TB	10	10-0-0			60
Gardocki, PK			1-1	19-32	58
T. Johnson, FB	8	8-0-0	1 run		50
Williams, QB	6	6-0-0			36
Seyle, PK			35-38		35
Cooper, WR	5	2-3-0			30
Joe Henderson, TB	4	4-0-0			24
James, TB	2	2-0-0			12
Hooper, WR	2	0-2-0			12
Brewster, LB	1	0-0-1			6
Jennings, WR	1	0-1-0			6
C. Davis, WR	1	0-1-0			6
McFadden, TB	1	1-0-0			6
Kubu, PK			1-1		1
CLEMSON	41	33-7-1	37-40	19-32	342
Opponents	18	6-10-2	15-16	10-16	157

2 pt. plays: Clemson 1-1 (1-1 run) Opponent 2-2 (2-2 pass)

INTERCEPTIONS	NO	YDS	AVG	TD	LG
Beasley, SS	3	27	9.0	0	18
Charpia, SS	3	25	8.3	0	22
Brewster, LB	2	68	34.0	1	68
Hammond, DT	1	29	29.0	0	29
Kirkland, OLB	1	22	22.0	0	22
Dex. Davis, CB	1	0	0.0	0	0
Lott, CB	1	0	0.0	0	0
Woolford, CB	1	0	0.0	0	0
Mariable, LB	1	0	0.0	0	0
Nunn, SS	1	0	0.0	0	0
CLEMSON	15	171	11.4	1	68
Opponents	4	2	0.5	0	2

PUNT RETURNS	NO	YDS	AVG	TD	LG
Woolford, CB	29	192	6.6	0	31
Lott, CB	10	72	7.2	0	31
Jer. Henderson, CB	1	5	5.0	0	5
Team	1	0	0.0	0	0
CLEMSON	41	269	6.6	0	31
Opponents	25	215	8.6	1	76

KICKOFF RETURNS	NO	YDS	AVG	TD	LG
Joe Henderson	9	207	23.0	0	51
McFadden	16	324	20.3	0	32
Allen	2	7	3.5	0	5
CLEMSON	27	538	19.9	0	51
Opponents	64	1237	19.3	1	96

KICKOFFS

Name	Att.	TB	Avg. Start	Avg. Ret.
Rusty Seyle	48	6	24.8	18.1
Jon Kubu	11	0	25.5	20.3
Chris Gardocki	1	0	22.0	22.0

CLEMSON DEFENSIVE STATS
(Includes Special Teams)

Name	GP-GS	Ht	At	Tot	Tl-Yds	Sacks	PBU
McDaniel, LB	12-9	62	42	104	4-11		4
Hatcher, OLB	12-12	40	50	90	10-83	7.5-58	2
Brewster, LB	11-10	49	40	89			1
Drag, MG	12-12	32	46	78	12-45	1-9	1
Kirkland, OLB	12-7	38	33	71	9-65	5.5-62	2
Beasley, SS	12-11	39	27	66	1-2		3
Lott, CB	12-12	39	23	62			7
McCullough, DT	12-11	34	28	62	6-15	1.5-9	
Woolford, CB	12-12	45	16	61	5-18	1-8	15
J. Johnson, OLB	12-5	21	29	50	7-41	4-36	
Hammond, DT	12-7	20	27	47	8-21	2-9	
Dex. Davis, CB	11-7	23	13	36	4-6		10
Smith, FS	11-4	17	19	36	2-4		3
Harris, OLB	12-0	16	17	33	2-3	1-2	2
Taylor, LB	12-3	18	12	30		.5-1	3
Mariable, LB	8-2	16	13	29	2-8	1.5-8	1
Chavous, DT	12-3	16	13	29	3-11	1-8	
Harps, OLB	10-0	13	15	28	2-17	2-17	2
O'Brien, LB	11-0	15	10	25	1-10	1-10	2
Moore, DT	12-2	12	13	25	3-8	.5-4	1
Charpia, FS	12-0	10	14	24	1-5	1-5	3
Green, MG	12-0	15	8	23	2-14	1-9	
Nunn, SS	11-1	7	15	22			1
Harper, DT	11-1	5	14	19			
Henderson, CB	12-1	15	3	18			3
Mouzon, DB	11-0	3	15	18			
Bell, DB	11-0	5	4	9			
David Davis, DT	10-0	4	4	8	1-9	1-9	
Fox, MG	10-0	3	4	7			
Kennedy, FB	8-0	3	2	5			
Grimes, DB	8-0	2	3	5			
C. Davis, WR	12-1	3	1	4			
Ohan, TE	10-0	3	0	3			
Sizer, DT	5-0	2	1	3			1
Mauney, DB	11-0	2	0	2			1
Belton, DB	12-0	2	0	2			
Totals		649	574	1223	85-396	33-264	68

Caused Fumbles (21): McDaniel 3, Woolford 3, Hatcher 3, Kirkland 2, Harps 2, J. Johnson, Jerome Henderson, Green, Dexter Davis, Charpia, Lott, McCullough, Carter

Recovered Fumbles (19): Beasley 3, Brewster 3, Hatcher 2, Harps, Mariable, Lott, Beville, Gerald, Charpia, Moore, Nunn, Dexter Davis, McDaniel, Kirkland

QB Pressures (71): Hatcher 11, J. Johnson 9, Drag 6, McCullough 6, Kirkland 6, Green 5, Harris 4, Hammond 4, Taylor 3, Moore 2, David Davis 2, Fox 2, Beasley 2, Harps 2, Charpia 2, Lott 1, McDaniel 1, Brewster 1, Chavous 1, O'Brien 1

Blocked FG (2): Lott, Woolford

Blocked Punt (2): Nunn, Jerome Henderson

SPECIAL TEAMS TACKLES

Name	Hts	Ast	Tot	Name	Hts	Ast	Tot
Levon Kirkland, OLB	9	12	21	Ed McDaniel, LB	2	3	5
Wayne Harps, OLB	7	7	14	Tony Kennedy, FB	3	2	5
Tyron Mouzon, DB	1	12	13	Jer. Henderson, CB	2	2	4
Arlington Nunn, DB	2	10	12	Chip Davis, WR	3	1	4
Reggie Harris, OLB	6	4	10	Chinedu Ohan, TE	3	1	4
Richard Smith, FS	6	3	9	Jesse Hatcher, BAN	2	1	3
William Bell, DB	5	4	9	Donnell Woolford, CB	1	2	3
Rusty Charpia, FS	4	5	9	Doug Brewster, LB	1	1	2
Stacy Fields, OLB	3	4	7	T. Johnson, TB	1	0	1
Mark Inge, OT	2	4	6	Dexter Davis, CB	0	1	1
Tyler Grimes, DB	1	4	5	Chuck O'Brien, LB	0	1	1
Scott Beville, SN	4	1	5	Rusty Seyle, PK	1	0	1
Mitch Belton, CB	3	2	5				

1989 Clemson Signees

NAME	POS	HGT	WGT	CL	DOB	HOMETOWN	HIGH SCHOOL	COACH	A-A TEAMS
Nick Blinsky	C	6-4	260	Fr.	12-6-70	Struthers, OH	Strutuers	Pary Zetts	
Rodney Blunt	TB	5-11	180	Fr.	3-27-71	Pensacola, FL	Pine Forest	Carl Madison	11
Brentson Buckner	MG	6-3	270	Fr.	9-30-71	Columbus, GA	Carver	Wallace Davis	18
Greg Burk	FB	6-2	235	Fr.	1-16-71	Lawton, OK	Lawson	Darrell Ahlschlager	JC
Pat Burris	DB	5-10	190	Jr.	10-26-69	Rock Hill, SC	Northwestern	Jimmy Wallace	
Arthur Bussie	OLB	6-4	230	Fr.	2-25-69	Camden, NJ	Camden	Bill Simpson	7,11,16,18,21
Darren Calhoun	LB	6-2	225	Fr.	11-25-70	McCormick, SC	McCormick	Jim McCall	14
Jason Davis	WR	6-3	200	Fr.	2-12-71	Pensacola, FL	Pine Forest	Carl Madison	
Steve Derriso	LB	6-4	212	Fr.	11-18-70	Huntsville, AL	Grissom	Larrie Robinson	
Garth Fennegan	QB	6-1	197	Fr.	6-9-71	Harlingen, TX	Harlingen	Jesse Longhofer	
Eric Geter	CB	6-0	195	Fr.	6-24-70	Newnan, GA	Newnan	Max Bass	2,6,8,17,21
Tyrone Gibson	LB	6-3	220	Fr.	3-1-71	Hartsville, SC	Hartsville	Lewis Lineberger	7,11,13,14,21
Rudy Harris	TB	6-3	220	Fr.	9-18-70	Brockton, MA	Brockton	Armond Colombo	1,3,8,9,10,20,21
David Hogue	OG	6-6	270	Fr.	3-8-71	New Castle, PA	Laurel	George Miles	11
Brent LeJeune	OT	6-4	290	Fr.	5-26-71	Lake Charles, LA	Barbe	Himmy Shaver	7,11
Richard Moncrief	QB	6-0	185	Fr.	10-19-71	Montgomery, AL	Davis	Charles Lee	7
Robert O'Neal	CB	6-2	180	Fr.	2-1-71	Clarkston, GA	Clarkston	Tommy Stringer	2,7,8,18,21
Thad Ridgley	FB	6-3	220	Fr.	4-24-71	Ambridge, PA	Ambridge	Frank Anthony	
Larry Ryans	CB	6-0	178	Fr.	7-28-71	Greenwood, SC	Greenwood	Willis Burkett	
Stacy Seegars	MG	6-4	310	Fr.	4-26-71	Kershaw, SC	Andrew Jackson	Duane Dennie	7,8,9,13,14
Ashley Sheppard	OLB	6-5	248	Fr.	1-21-69	Greenville, NC	North Pitt	Larry Bolger	11,13
Tyrone Simpson	DT	6-3	233	Fr.	9-10-70	Rock Hill, SC	Northwestern	Jimmy Wallace	13
Terry Smith	WR	6-1	180	Fr.	4-20-71	Clemson, SC	Daniel	Dick Singleton	5,7,13,14
Franklin Thomas	TE	6-4	225	Fr.	1-11-71	New Orleans, LA	St. Augustine	Anthony Biagas	
James Trapp	SS	6-1	175	Fr.	12-28-69	Lawton, OK	Lawton	Darrell Ahlschlager	8,11,18,21
Scott Vaughn	OT	6-6	285	Fr.	4-9-71	Phillipsburg, NJ	Phillipsburg	Tom Dominic	11
Pierre Wilson	DT	6-5	270	Fr.	5-5-71	Jackson, MS	Provine	Stanley Blackman	3,7,8,11,19,21

All-America Team Key

1—**USA Today** 1st Team All-American
2—**USA Today** 2nd Team All-American
3—**Parade** All-American
4—Bally All-American
5—**USA Today** State Player of the Year
6—**Street & Smith** All-American
7—**Street & Smith** Honorable Mention All-American
8—**SuperPrep** All-American
9—Gatorade State Player of the Year
10—Lemming All-American
11—**USA Today** Honorable Mention All-American
12—Terranova First Team All-American
13—Shrine Bowl Selection
14—South Carolina All-Star Team
15—All-South Selection
16—G & W All-American
17—Max Emfinger 1st Team All-American
18—Max Emfinger 2nd Team All-American
19—Max Emfinger 3rd Team All-American
20—Max Emfinger 4th Team All-American
21—**USA Today** Super 102

DEPTH CHART (After Spring 1989)

OFFENSE

Pos	No	Name	Ltrs	1988 Plays	Hgt	Wgt	Cl.
SE	11	**RODNEY FLETCHER**	1	53	6-0	186	Sr.
	7	Chip Davis	3	268	5-10	201	Sr.
	29	Fernandez West	1	22	5-8	150	*Sr.
LT	65	**BRUCE BRATTON**	1	44	6-4	255	*SO.
	75	Les Hall			6-7	302	*Fr.
	53	Chris Ogle		8	6-4	265	*So.
LG	59	**JEB FLESCH**	1	512	6-3	266	*SO.
	68	David Puckett	1	35	6-4	257	*Jr.
	52	Jamison Temples			6-5	255	*Fr.
C	50	**HANK PHILLIPS**	3	330	6-5	247	*SR.
	51	Mike Brown			6-2	242	*So.
	56	John Harris			6-1	264	*Fr.
RG	76	**ERIC HARMON**	2	738	6-1	269	*JR.
	74	Mike Samnik			6-6	257	*Fr.
	72	Ron Wessinger		5	6-0	250	Sr.
RT	67	**STACY LONG**	2	344	6-2	280	*JR.
	62	Kelvin Hankins			6-3	298	*So.
	69	Mark Shirley			6-2	262	*Fr.
TE	46	**STACY FIELDS**	2	219	6-3	233	*JR.
	83	Chris Twiss			6-3	251	Jr.
	85	Mike Berry			6-3	230	So.
FLK	25	**GARY COOPER**	3	311	6-2	196	*SR.
	41	Doug Thomas	2	72	5-10	176	Jr.
	2	Robbie Spector	1	60	5-11	179	*Jr.
QB	8	**CHRIS MOROCCO**	2	88	6-2	192	*SR.
or	10	**DeChane Cameron**		15	6-0	191	*So.
or	1	**Michael Carr**			6-0	187	*Fr.
FB	22	**WESLEY McFADDEN**	3	389	5-11	203	*SR.
	45	Junior Hall			6-0	229	*Fr.
	35	Tony Kennedy	1		6-1	223	*So.
TB	21	**TERRY ALLEN**	2	545	5-11	200	*JR.
	33	Joe Henderson	2	223	5-9	186	Sr.
	43	Charlie James	1	26	6-1	207	*So.
PK	17	**CHRIS GARDOCKI**	1		6-2	194	SO.

DEFENSE

Pos	No	Name	Ltrs	1988 Plays	Hgt	Wgt	Cl.
OLB	44	**LEVON KIRKLAND**	1	446	6-2	219	*SO.
	57	Wayne Simmons			6-2	220	*Fr.
	53	Eric Mader			6-1	215	*Jr.
LT	81	**OTIS MOORE**	3	303	6-3	276	*SR.
	91	Chester McGlockton			6-5	296	*Fr.
MG	97	**DAVID DAVIS**		127	6-0	286	*SO.
	99	Rob Bodine			6-0	235	*So.
	98	Al Richard			6-3	282	*Fr.
RT	90	**VANCE HAMMOND**	2	354	6-7	295	*JR.
	54	Danny Sizer	1	45	6-5	271	*Jr.
BAN	12	**JOHN JOHNSON**	2	384	6-3	220	JR.
	16	Wayne Harps	3	135	6-2	210	*Sr.
	61	Jeff Taylor			6-0	201	Jr.
WLB	92	**DOUG BREWSTER**	2	499	6-1	197	JR.
	64	Kenzil Jackson			5-10	226	*Fr.
	56	Dorian Mariable	3	206	6-3	254	*Sr.
MLB	93	**ED McDANIEL**	1	570	5-11	223	*So.
	58	Vince Taylor	3	340	5-11	228	*SR.
	37	Shane Scott			6-1	217	*Fr.
LC	36	**JEROME HENDERSON**	2	247	5-11	187	JR.
	14	Tony Mauney	1	45	5-9	187	So.
	27	David Joye			5-10	192	So.
SS	39	**ARLINGTON NUNN**	2	157	5-10	185	JR.
	47	Tyron Mouzon	1	25	6-1	223	So.
	19	Marc Taylor			6-0	214	*Fr.
FS	5	**JAMES LOTT**	3	725	5-10	174	*SR.
	23	Norris Brown			6-0	183	*Fr.
	29	Chris Hart			5-9	186	Sr.
RC	9	**DEXTER DAVIS**	1	489	5-9	180	SO.
	32	Mitch Belton	1		5-8	182	*Jr.
P	17	**CHRIS GARDOCKI**	1		6-2	194	SO.

1989 Alphabetical Roster

NO	NAME	POS	BIRTH	HGT	WT	CL	EXP	HOME TOWN	HIGH SCHOOL	COACH
21	Terry Allen	TB	2-21-68	5-11	200	Jr.	2VL	Commerce, GA	Banks Co.	Ronnie Parson
28	Todd Amerson	WR	6-19-70	6-0	200	So.	SQ	Atlanta, GA	Chamblee	Jim Cagle
32	Mitch Belton	DB	3-31-68	5-8	182	*Jr.	1VL	Columbia, SC	Richland Northeast	Dean Fowble
85	Mike Berry	TE	2-13-69	6-3	230	So.	SQ	Sumter, SC	Thomas Sumter	A.L. Geddings
61	Scott Beville	SN	12-18-68	6-2	224	*Jr.	1VL	Ocala, FL	Forest	Jim Simmons
99	Rob Bodine	MG	3-3-69	6-0	235	*So.	SQ	Velva, ND	Velva	Randy Gleave
24	Doug Bolin	TB	8-31-68	6-0	225	*So.	SQ	Blacksburg, SC	Blacksburg	Johnny Gibson
65	Bruce Bratton	OT	10-1-69	6-4	255	*So.	1VL	Gaffney, SC	Gaffney	A.L. Curtis
92	Doug Brewster	LB	10-11-69	6-1	197	Jr.	2VL	Athens, GA	Clarke Central	B. Henderson
51	Mike Brown	C	3-15-69	6-2	242	*So.	SQ	Pell City, AL	Pell City	Lyle Darnell
23	Norris Brown	FS	12-14-69	6-0	183	*Fr.	RS	Conway, SC	Conway	Chuck Jordan
10	DeChane Cameron	QB	3-7-69	6-0	191	*So.	SQ	LaGrange, GA	LaGrange	Gary Guthrie
1	Michael Carr	QB	2-8-69	6-0	187	*Fr.	RS	Amite, LA	Amite	Gary Hendry
55	George Carter	LB	2-27-65	6-0	209	Jr.	SQ	Central, SC	Riverside	Michael Hawkins
57	Joe Cobb	SN	4-21-69	5-10	236	Jr.	SQ	Greenville, SC	Carolina	David Farnham
47	Dan Collins	TE	3-3-69	6-1	231	Jr.	SQ	Jupiter, FL	Cardinal Newman	Sam Budnyk
25	Gary Cooper	WR	12-14-66	6-2	196	*Sr.	3VL	Ambridge, PA	Ambridge	Frank Antonini
7	Chip Davis	WR	11-7-68	5-10	201	Sr.	3VL	Evans, GA	Evans	Dexter Poss
97	David Davis	MG	7-31-69	6-0	286	*So.	1VL	Eastover, SC	L. Richland	Bill Kenrey
9	Dexter Davis	CB	3-20-70	5-9	180	So.	1VL	Sumter, SC	Sumter	Tom Lewis
2	Scott Davis	K	7-23-69	5-9	157	Jr.	SQ	N. Augusta, SC	N. Augusta	Bill Utsey
30	Reggie Demps	TB	8-31-67	5-11	200	*Jr.	SQ	Orlando, FL	Oak Ridge	John Hemmer
81	Bruce Dixon	TE	4-2-68	6-1	221	Jr.	SQ	West Union, SC	Walhalla	Danny Woodward
36	Jay Eastmead	WR	4-22-70	6-0	176	So.	SQ	Waynesboro, GA	Edmund Burke	Ricky Ellis
44	Robin Eaves	FB	5-22-69	6-0	214	*So.	SQ	Mt. Airy, MD	Linganore	Dave Curruthers
41	Brett Elliot	DB	11-21-67	6-1	176	Sr.	SQ	Hemingway, SC	Pleasant Hill	S. Johnson
46	Stacy Fields	TE	12-29-67	6-3	233	*Jr.	2VL	Frogmore, SC	Beaufort	Mike Rentz
59	Jeb Flesch	OG	2-21-69	6-3	266	*So.	1VL	Morrow, GA	Morrow	Bud Theodician
11	Rodney Fletcher	WR	1-27-68	6-0	186	Sr.	1VL	Barnesville, GA	Taft JC	Al Baldcock
17	Chris Gardocki	P-PK	2-7-70	6-2	194	So.	1VL	Stone Mountain, GA	Redan	Bill Cloer
95	Kelly Gomillion	MG	6-16-70	5-11	252	So.	SQ	Aiken, SC	Aiken	Calvin Tripplett
38	David Goudelock	WR	8-4-70	5-9	152	So.	SQ	Winnsboro, SC	Richard Winn	Ernie Hughes
39	Jim Greco	WR	10-1-68	5-8	161	Jr.	SQ	Atlanta, GA	Marist	Alan Chadwick
45	Junior Hall	FB	1-19-69	6-0	229	*Fr.	RS	Gastonia, NC	Ashbrook	John Kinlaw
75	Les Hall	OT	8-18-70	6-7	302	*Fr.	RS	Columbia, SC	Spring Valley	Jerry Brown
90	Vance Hammond	DT	12-4-67	6-7	295	*Jr.	2VL	Spartanburg, SC	Dorman	Al Clark
62	Kelvin Hankins	OT	8-10-69	6-3	298	*So.	SQ	Camden, NJ	Woodrow Wilson	Butch Gale
62	Dean Harman	SN	12-16-68	5-10	197	*So.	SQ	Midland, MI	Midland Down	Frank Altimore
76	Eric Harmon	OG	3-3-67	6-1	269	*Jr.	2VL	Camden, NJ	Woodrow Wilson	Butch Gale
16	Wayne Harps	BAN	12-2-66	6-2	210	*Sr.	3VL	Griffin, GA	Griffin	Lloyd Bohannon
56	John Harris	C	9-6-68	6-1	264	*Fr.	SQ	Roxboro, NC	Person	John Harris
29	Chris Hart	FS	5-12-68	5-9	186	Sr.	SQ	Miami, FL	Christopher Columbus	Dennis Lavelle
36	Jerome Henderson	CB	8-8-69	5-11	187	Jr.	2VL	Statesville, NC	W. Iredell	David Moody
33	Joe Henderson	TB	11-23-67	5-9	186	Sr.	2VL	Freehold, NJ	Freehold-Boro	Earl Owens
3	Heath Hewett	QB	6-29-69	6-0	179	*So.	SQ	Whiteville, NC	Whiteville	Bill Hewett
18	Chet Horton	P	3-30-68	6-4	219	Jr.	SQ	Kershaw, SC	Andrew Jackson	Duanne Denny
64	Kenzil Jackson	LB	4-22-70	5-10	226	*Fr.	RS	LaGrange, GA	LaGrange	Gary Guthrie
43	Charlie James	TB	2-23-69	6-1	207	*So.	1VL	Shaw, MS	Shaw	Edward McPherson
12	John Johnson	BAN	5-8-68	6-3	220	Jr.	2VL	LaGrange, GA	LaGrange	Gary Guthrie
3	Kyle Johnson	K	5-6-67	5-8	176	Jr.	SQ	Hartsell, SC	Hartsell	
40	Darius Jones	RB	2-17-70	5-5	182	So.	SQ	Greenville, SC	Berea	Tom Good
27	David Joye	DB	5-13-70	5-10	192	So.	SQ	Graham, NC	Graham	Jim Mach
35	Tony Kennedy	FB	9-19-69	6-1	223	*So.	1VL	Elizabeth, NJ	Elizabeth	Jerry Moore
44	Levon Kirkland	OLB	2-17-69	6-2	219	*So.	1VL	Lamar, SC	Lamar	Jerry Styers
6	Jon Kubu	PK	4-14-69	5-11	167	Jr.	SQ	Anderson, SC	Westside	Ted Luckadoo
34	Reggie Lawrence	TB	8-31-68	6-1	214	Jr.	1VL	Jacksonville, FL	Sandalwood	Bob Withrow
14	Stacy Lewis	WR	4-9-69	6-0	190	*Fr.	RS	Baxley, GA	Appling City	John Stephens
67	Stacy Long	OT	9-30-67	6-2	280	*Jr.	1VL	Griffin, GA	Griffin	Lloyd Bohannon
5	James Lott	FS	1-8-67	5-10	174	*Sr.	3VL	Kannapolis, NC	Brown	Bob Boswell
93	Ed McDaniel	LB	3-23-69	5-11	223	*So.	1VL	Batesburg, SC	Batesburg	Gary Smaller
22	Wesley McFadden	FB	1-25-67	5-11	203	*Sr.	3VL	Chester, SC	Lewisville	Jimmy Wallace
5	Jim McLees	QB	12-31-68	5-11	180	*So.	SQ	Greenville, SC	Mauldin	Clay Bradburn
91	Chester McGlockton	DT	9-16-69	6-5	296	*Fr.	RS	Whiteville, NC	Whiteville	Bill Hewett
53	Eric Mader	OLB	10-9-67	6-1	215	*Jr.	SQ	Plymouth, WI	Plymouth	James Beaver
56	Dorian Mariable	LB	9-17-67	6-3	254	*Sr.	3VL	Spartanburg, SC	Spartanburg	Alan Sitterle
14	Tony Mauney	CB	1-30-70	5-9	187	So.	1VL	Shelby, NC	Shelby	Jim Taylor
81	Otis Moore	DT	4-26-67	6-3	276	*Sr.	3VL	Augusta, GA	Westside	Donald Fendley
8	Chris Morocco	QB	9-12-66	6-2	192	*Sr.	3VL	Athens, GA	Clarke Central	Billy Henderson
47	Tyron Mouzon	SS	7-12-70	6-1	223	So.	1VL	Clearwater, FL	Dunedin	Ken Weir
39	Arlington Nunn	SS	8-26-69	5-10	185	Jr.	2VL	Clearwater, FL	Dunedin	Ken Weir
53	Chris Ogle	OT	11-12-68	6-4	265	*So.	SQ	Va. Beach, VA	First Colonial	Frank Webster
42	Carey Palmer	SS	2-10-67	5-11	216	*Sr.	SQ	Anderson, SC	Westside	Ted Luckadoo
50	Hank Phillips	C	11-5-66	6-5	247	*Sr.	3VL	Spruce Pine, NC	Mitchell Co.	Leland Riddle
68	David Puckett	OG	10-5-67	6-4	257	*Jr.	1VL	Charlotte, NC	Garinger	Steve Shaughnessy
59	Chad Puckhaber	BAN	11-6-68	5-10	202	Jr.	SQ	Anderson, SC	Westside	Ted Luckadoo
98	Al Richard	MG	4-20-70	6-3	282	*Fr.	RS	Clinton, SC	Clinton	Keith Richardson
84	Sean Ryan	WR	9-20-69	6-0	177	So.	SQ	Aiken, SC	St. Angel Academy	
74	Mike Samnik	OG	3-14-70	6-6	257	*Fr.	RS	Clearwater, FL	Countryside	Bill Berry
37	Shane Scott	LB	10-10-69	6-1	217	*Fr.	RS	Alexandria, VA	Mt. Vernon	Bruce Patrick
69	Mark Shirley	OT	3-24-70	6-2	262	*Fr.	RS	Camden, SC	Camden	William Ammons
57	Wayne Simmons	OLB	12-15-69	6-2	220	*Fr.	RS	Hilton Head, SC	Hilton Head	Dan Utley
54	Danny Sizer	DT	10-5-67	6-5	271	*Jr.	1VL	Fletcher, NC	W. Henderson	Carol Wright
2	Robbie Spector	WR	5-29-68	5-11	179	*Jr.	1VL	Calhoun, GA	Calhoun	Jerry Smith
6	Bruce Taylor	WR	12-14-67	6-2	216	*Jr.	SQ	Athens, GA	Cedar Shoals	John Waters
61	Jeff Taylor	BAN	6-27-67	6-0	201	Jr.	SQ	Seneca, SC	Seneca	Tom Bass
19	Marc Taylor	SS	2-8-70	6-0	214	*Fr.	RS	Cleveland, TN	Bradley	Bill Robertson
58	Vince Taylor	LB	3-11-67	5-11	228	*Sr.	3VL	Clearwater, FL	Clearwater	Tom Bostic
52	Jamison Temples	OG	7-10-70	6-5	255	*Fr.	RS	Little Mtn., SC	Chapin	Eddie Muldrow
41	Doug Thomas	WR	9-18-69	5-10	176	Jr.	2VL	Hamlet, NC	Richmond Co.	Ed Hiatt
89	Jamie Trull	LB	12-7-69	6-0	216	So.	SQ	Ft. Mill, SC	Fort Mill	Neil Collins
83	Chris Twiss	TE	11-4-68	6-3	251	Jr.	JC	Hollywood, FL	Butler Comm. Coll.	D. Dodd
72	Ron Wessinger	OG	4-24-68	6-0	250	Sr.	SQ	Chapin, SC	Chapin	Eddie Muldrow
29	Fernandez West	WR	2-21-67	5-8	150	*Sr.	1VL	Cornelia, GA	Haversham Central	L. Black
82	Jerome Williams	TE	4-24-67	6-3	230	*Sr.	1VL	Gainesville, GA	Gainesville	Bobby Grohn

*-Denotes red-shirted one year.

Clemson Numerical Roster

NO	NAME	POS
1	Michael Carr	QB
2	Scott Davis	K
2	Robbie Spector	WR
3	Heath Hewett	QB
3	Kyle Johnson	K
5	James Lott	FS
5	Jim McLees	QB
6	Jon Kubu	PK
6	Bruce Taylor	WR
7	Chip Davis	WR
8	Chris Morocco	QB
9	Dexter Davis	CB
10	DeChane Cameron	QB
11	Rodney Fletcher	WR
12	John Johnson	BAN
14	Stacy Lewis	WR
14	Tony Mauney	CB
16	Wayne Harps	BAN
17	Chris Gardocki	P-PK
18	Chet Horton	P
19	Marc Taylor	SS
21	Terry Allen	TB
22	Wesley McFadden	FB
23	Norris Brown	FS
24	Doug Bolin	TB
25	Gary Cooper	WR
27	David Joye	DB
28	Todd Amerson	WR
29	Chris Hart	FS
29	Fernandez West	WR
30	Reggie Demps	TB
32	Mitch Belton	DB
33	Joe Henderson	TB
34	Reggie Lawrence	TB
35	Tony Kennedy	FB
36	Jerome Henderson	CB
36	Jay Eastmead	WR
37	Shane Scott	LB
38	David Goudelock	WR
39	Jim Greco	WR
39	Arlington Nunn	SS
40	Darius Jones	RB
41	Brett Elliot	DB
41	Doug Thomas	WR
42	Carey Palmer	SS
43	Charlie James	TB
44	Levon Kirkland	OLB
44	Robin Eaves	FB
45	Junior Hall	FB
46	Stacy Fields	TE
47	Dan Collins	TE
47	Tyron Mouzon	SS
50	Hank Phillips	C
51	Mike Brown	C
52	Jamison Temples	OG
53	Eric Mader	OLB
53	Chris Ogle	OT
54	Danny Sizer	DT
55	George Carter	LB
56	John Harris	C
56	Dorian Mariable	LB
57	Joe Cobb	SN
57	Wayne Simmons	OLB
58	Vince Taylor	LB
59	Jeb Flesch	OG
59	Chad Puckhaber	BAN
61	Scott Beville	SN
61	Jeff Taylor	BAN
62	Kelvin Hankins	OT
62	Dean Harman	SN
64	Kenzil Jackson	LB
65	Bruce Bratton	OT
67	Stacy Long	OT
68	David Puckett	OG
69	Mark Shirley	OT
72	Ron Wessinger	OG
74	Mike Samnik	OG
75	Les Hall	OT
76	Eric Harmon	OG
81	Bruce Dixon	TE
81	Otis Moore	DT
82	Jerome Williams	TE
83	Chris Twiss	TE
84	Sean Ryan	WR
85	Mike Berry	TE
89	Jamie Trull	LB
90	Vince Hammond	DT
91	Chester McGlockton	DT
92	Doug Brewster	LB
93	Ed McDaniel	LB
95	Kelly Gomillion	MG
97	David Davis	MG
98	Al Richard	MG
99	Rob Bodine	MG

PHONETICAL SPELLINGS

Scott Beville — Scott BEV ill
Rob Bodine — Rob Bo DEEN
DeChane Cameron — Dee SHAWN CAM er un
Steve Derriso — Steve Dur IS O
Chris Gardocki — Chris Gar DOCK ee
Kelly Gomillion — Kelly Go MILLION
David Goudelock — David GOO da lock
Jon Kubu — Jon KOO BOO
Brent LeJeune — Brent Lay ZUNE
Eric Mader — Eric MAY dur
Dorian Mariable — DOOR ee in MARE ee able
Tony Mauney — Tony Moony
Tyron Mouzon — Tyron MOO zon
Stacey Seegars — Stacey SEE gars
Danny Sizer — Danny SIGH zer

Clemson Directory

National Champions, 1960-69

	AP	UPI
1960	Minnesota	Minnesota
1961	Alabama	Alabama
1962	Southern Cal	Southern Cal
1963	Texas	Texas
1964	Alabama	Alabama
1965	Alabama	Michigan State
1966	Notre Dame	Notre Dame
1967	Southern Cal	Southern Cal
1968	Ohio State	Ohio State
1969	Texas	Texas

School . . . . . Clemson University
Location . . . . . Clemson, SC 29631
Founded 1889
Enrollment 14,794
Nickname . . . . . Tigers
Colors . . . . . Burnt Orange (PMS-165) & Northwest Purple (PMS-541)
Stadium . . . . . Clemson Memorial
Field . . . . . Frank Howard (Natural Grass)
Capacity . . . . . 79,575 (Not counting standing room)
President . . . . . Dr. Max Lennon, N.C. State '62
ACC Rep. . . . . Dr. B. J. Skelton, Clemson '57
Athletic Department Phone 803-656-2101
Athletic Department Address . . . . . P.O. Box 31
Clemson, SC 29633
Athletic Director . . . . . Bobby Robinson, Furman '68
Office—803-656-2218
Home—803-654-4426
Senior Associate Athletic Director . . . Dwight Rainey, Shorter '67
Office—803-656-2247
Home—803-225-7729
Associate Athletic Director . . . . . Len Gough, Clemson '74
Office—803-656-2095
Home—803-882-7003
Assistant Athletic Director/
Head Trainer . . . . . Fred Hoover, Florida State '53
Office—Ext. 273, 803-656-2113
Home—803-654-5271
Assistant Athletic Director/
Ticket Manager . . . . . Van Hilderbrand, Clemson '74
Office—803-656-2118
Home—803-654-1391
Assistant Athletic Director/
Football Operations . . . . . Clyde Wrenn, N.C. State '65
Office—Ext. 272
Home—803-654-9203
Assistant Athletic Director/
Business Manager . . . . . Robert Ricketts, Erskine '71
Office—Ext. 238
Home—803-646-9878
Assistant Athletic Director . . . . . Bob Bradley, Clemson '51
Office—Ext. 218, 803-656-2114
Home—803-654-5419
Sports Information Director . . . . . Tim Bourret, Notre Dame '77
Office—Ext. 223, 803-656-2114
Home—803-654-6240
Associate Sports
Information Director . . . . . Sam Blackman, Clemson '85
Office—Ext. 219, 803-656-2114
Home—803-654-4136
Associate Sports
Information Director . . . . . Tim Match, Bowling Green '85
Office—803-656-2114
SID Graduate Assistant . . . . . Julie Steele, Clemson '85
SID Student Assistants . . . . . Mickey Plyler, Caroline Werntz, Gregg Prigerson, April Sain, Eric Young, Heather Czecek
Executive Secretary of IPTAY . . . . . Allison Dalton, Clemson '60
Office—803-656-2115
Home—803-653-3306
Associate Executive Secretary
of IPTAY . . . . . Bert Henderson, Mars Hill '78
Office—803-656-2115
Home—803-859-2355
Assistant IPTAY Director . . . . . Bob Mahony, Clemson '76
Office—803-656-2115
Home—803-654-9009
Promotions Director . . . . . John Seketa, SIU-Edwardsville '81
Office—Ext. 285
Home—803-654-8141
Assistant Ticket Manager . . . . . Joann West
Office—803-656-2118
Home—803-654-5478
Assistant Ticket Manager . . . . . Rick Brewer, Clemson '80
Office—803-656-2118
Home—803-639-6178
Head Football Coach . . . . . Danny Ford, Alabama '70
Office—Ext. 266

Defensive Assistants
Defensive Line . . . . . Les Herrin, Western Carolina '71
Office—Ext. 261
Defensive Backs . . . . . Bill Oliver, Alabama '62
Office—Ext. 258
Home—803-882-7469
Linebackers . . . . . Miles Aldridge, Gardner-Webb '71
Office—Ext. 254
Home—803-654-7022
Defensive Ends & Bandits . . . . . Tommy West, Tennessee '75
Office—Ext. 260
Home—803-654-9200

Offensive Assistants
Wide Receivers . . . . . Woody McCorvey, Alabama State '72
Office—Ext. 259
Home—803-654-2226
Offensive Tackles . . . . . Bill D'Andrea, Indiana State '73
Office—Ext. 264
Home—803-654-8437
Running Backs . . . . . Chuck Reedy, Appalachian State '71
Office—Ext. 262
Home—803-882-6358
Quarterbacks & Dorm Director . . Rick Stockstill, Florida State '82
Office—Ext. 263
Home—803-656-2136
Offensive Line . . . . . Larry Van Der Heyden, Iowa State '62
Office—Ext. 265
Home—803-654-6239
Tight Ends . . . . . Wayne Bolt, E. Carolina '79
Office—Ext. 271
Home—803-656-2136
Administrative Assistant . . . . . Gerald Baxter, Lenoir Rhyne '84
Office—803-656-2214
Graduate Asst. Coaches . . . . . Gene Chizik, Robert McFarland
Matt Wannebo, Todd Schonhar, Danny Pearman
Student Assistant Coach . . . . . Chris Lancaster
Football Secretaries . . . . . Sandy York
Office—Ext. 267
Elaine Swearingen, Susan Perry, Pat Sullivan
Office—Ext. 269
Assistant Trainers . . . . . Danny Poole, Western Carolina '79
Office—Ext. 274
Reno Wilson, Presbyterian '83
Office—Ext. 275
Graduate Assistant Trainers . . . . . Joel Beam, Ronald Reagan
James Schafer
Student Trainers . . . . . Michael Ballard, Ivan Black, Brad Bowie, Jody Bradham, Brian Brewer, Scott Davis, Matt Drummond, Jeff Ferguson, Ronnie Green, Jim Hill, Kenny Kinsey, David Miles, Mark Partin, Len Reeves, Brian Sanders, Charlie Smith
Team Physicians . . . . . Dr. Byron Harder,
Medical Univ. of S.C. '68
Dr. Stewart Clarkson,
Medical Univ. of S.C. '75
Team Orthopedic Surgeon . . . . . Dr. Larry Bowman,
Medical Univ. of S.C. '74
Senior Consulting Orthopedic Surgeon . . . . . Dr. Roland Knight,
Medical Univ. of S.C. '52
Equipment Manager . . . . . Bobby Douglas, Clemson '78
Office—803-656-2127
Home—803-882-3718
Assistant Equipment Manager . . Doug Gordon, West Virginia '82
Office—Ext. 278
Student Football Managers . . . . . Todd Bellew, Jim Britton, David Burdette, Jeff Deason, Chris Hutchinson, Rhett Jones, Jim Lilly, Robert Main, Chris Mann, Michael O'Cain, Mark Speir (Head Manager), Haywood Wolfe, Mike Wood
Strength Training Director . . . . . Gary Wade, Nebraska '78
Office—803-656-2221
Home—803-654-8232
Strength Training Assistants . . . . . Tommy Steele, Jay Akamine, Barney Farrer, Jim Gillespie, Joey Batson
Director of Grounds & Facilities . . . . . Les Jones, Clemson '70
Office—803-656-2017

1988 CLEMSON FOOTBALL SCOREBOARD

Date	W-L	Site	CU-Opp	Opponent	Attend	AP-UPI-USA
S. 3	W	H	40-7	Virginia Tech	78,714	4- 4- 5
S.10	W	H	23-3	Furman	80,620	3- 3- 5
S.17	L	H	21-24	Florida State	84,576	3- 3- 4
S.24	W	A	30-13	Georgia Tech	45,106	12-12-12
0. 1	Open Date					12-12-12
0. 8	W	A	10-7	Virginia	42,000	11-12-11
0.15	W	H	49-17	Duke	83,356	11-11-12
0.22	L	A	3-10	N.C. State	55,000	9- 9-10
0.29	W	A	38-21	Wake Forest	27,300	15-18-16
N. 5	W	H	37-14	North Carolina	78,369	17-18-17
N.12	W	A	49-25	Maryland	45,000	16-16-16
N.19	W	H	29-10	South Carolina	84,867	15-15-15
J. 2	W	N1	13-6	Oklahoma	53,571	9- 8-10

Home Attendance: 490,502 (81,750 Avg.)
Overall Attendance: 758,727 (63,227 Avg.)
AP-UPI-USA is ranking prior to game
N1 at Florida Citrus Bowl, Orlando, FL

CLEMSON LEADERS

Opp	Rushing	Passing	Receiving	Tackles
VPI	Allen (9-83)	Williams (6-15-72)	Jennings (3-37)	McDaniel 9
Fur	Henderson (15-72)	Williams (4-11-74)	Jennings (3-50)	Smith 14
FSU	Allen (14-77)	Williams (7-24-96)	Hooper (3-31)	Brewster 11
GT	Henderson (21-116)	Williams (9-18-131)	Jennings (3-45)	Drag 11
UVA	Allen (24-145)	Williams (5-8-73)	Hooper (2-14)	Brewster 16
Duke	Allen (17-134)	Williams (3-11-66)	Cooper (2-90)	McDaniel 12
NCS	Allen (17-67)	Williams (4-23-55)	Jennings (4-55)	Brewster 10
WF	Allen (16-154)	Williams (7-15-98)	Hooper (3-42)	Lott 10
UNC	Allen (29-167)	Williams (6-10-91)	C. Davis (3-42)	McDaniel 8
MD	Allen (19-110)	Williams (9-14-139)	Jennings (4-40)	Kirkland 13
USC	Allen (20-73)	Williams (13-26-192)	Hooper (4-75)	Brewster 14
OK	McFadden (9-55)	Williams (5-11-57)	Allen (4-47)	McDaniel 14

GAME-BY-GAME TEAM STATS
(Clemson Totals on Top, Opponents on Bottom)

Category	VPI	FUR	FSU	GT	VA	DU	NCS	WF	UNC	MD	USC	OKLA
Total Offense	342	316	364	372	366	533	202	447	500	512	417	244
	214	201	368	328	280	305	185	383	191	363	257	254
Plays	67	63	79	76	69	79	80	73	83	65	81	59
	87	69	57	63	61	71	66	63	48	75	62	67
Yds/Play	5.1	5.0	4.6	4.9	5.3	6.7	2.7	6.1	6.0	7.9	5.1	4.1
	2.5	2.9	6.5	5.2	4.6	4.3	2.8	6.1	4.0	4.8	4.1	3.8
Yds Rushing	261	234	207	241	293	388	147	349	336	373	225	187
	98	140	127	122	195	54	47	155	109	115	116	116
Rush Att	49	51	54	57	61	65	57	56	69	51	55	48
	51	51	29	32	38	20	38	44	24	42	32	43
Yds Passing	81	82	157	131	73	145	55	98	164	139	192	57
	116	61	241	206	85	251	138	228	82	248	141	138
Pass Att	18	12	25	19	8	14	23	17	14	14	26	11
	36	18	28	31	23	51	28	19	24	33	30	24
Pass Comp	7	5	8	9	5	4	4	7	9	9	13	5
	17	7	18	17	10	22	14	13	11	21	11	10
Had Int	0	0	0	0	0	0	3	0	1	0	0	0
	2	0	0	2	1	4	2	0	1	1	1	1
Comp %	.389	.417	.320	.470	.625	.286	.174	.412	.643	.643	.500	.455
	.472	.389	.643	.548	.435	.431	.500	.684	.458	.636	.367	.417
First Downs	21	16	17	20	18	22	13	24	29	26	23	12
	21	15	15	20	16	21	12	22	12	21	16	17
Total TDs	5	2	3	4	1	7	0	5	4	6	3	1
	1	0	3	1	0	2	1	3	2	3	1	0
Rush TDs	5	2	2	2	0	5	0	4	3	6	3	1
	1	0	1	0	0	0	1	0	1	2	0	0
Pass TDs	0	0	1	1	1	2	0	1	1	0	0	0
	0	0	1	1	1	1	0	3	1	1	1	0
TOP	26:58	25:24	33:38	31:33	34:00	31:48	33:09	31:15	40:09	28:01	37:07	29:30
	33:02	34:36	26:22	28:27	26:00	28:12	26:51	28:45	19:51	31:59	22:53	30:30
3rd Dn Con	3-12	3-12	10-22	9-15	10-17	9-16	7-18	7-15	11-16	9-12	10-20	6-15
	8-21	5-16	5-13	6-12	6-13	9-17	4-16	5-12	3-12	7-17	4-13	4-14
Punts	5-31.6	6-37.5	8-39.6	5-42.8	3-42.7	5-44.0	6-45.0	5-38.4	0-00.0	0-00.0	5-47.0	7-44.3
	5-35.8	7-44.4	7-35.4	3-43.7	5-46.0	5-37.8	9-40.4	5-48.0	8-35.0	4-32.8	6-46.5	5-38.6
Turnovers	0	1	0	0	2	1	4	1	3	0	0	1
	3	3	0	5	1	5	3	4	2	1	4	2
Penalties	6-55	8-95	7-70	13-111	2-17	7-88	6-48	6-62	9-95	7-40	3-45	7-76
	6-61	6-44	9-86	4-50	4-40	11-76	6-40	3-25	4-37	3-30	8-81	5-50
Punt Ret	2-10	5-78	3-14	1-12	4-14	4-32	7-24	2-43	4-2	2-4	3-11	4-7
	2-9	0-0	3-95	3-17	2-15	2-1	2-11	3-18	0-0	0-0	3-13	5-36
Kickoff Ret	2-62	2-47	5-77	3-60	1-24	4-72	2-31	2-47	1-2	3-68	0-0	2-48
	8-145	6-91	4-85	4-75	3-59	7-231	1-19	6-91	6-9	8-146	8-155	3-50
Int Ret	2-9	0-0	0-0	2-71	1-0	4-0	2-40	0-0	1-29	1-22	1-0	1-0
	0-0	0-0	0-0	0-0	0-0	0-0	3-2	0-0	1-0	0-0	0-0	0-0
Sacks	7-60	3-21	1-8	2-30	2-12	2-12	4-26	3-18	2-15	4-22	2-21	1-18
	0-0	0-0	0-0	0-0	0-0	0-0	1-6	0-0	1-6	0-0	0-0	0-0

1988 Superlatives

List of Interest

Clemson's Conference Affiliations over the years:

1894-1920	Charter member of SIAA
1921-1953	Charter member of Southern Conference
1953-present	Charter member of Atlantic Coast Conference

Category	Clemson Team Best	Opponent Team Best
Rushing Attempts	69 vs. UNC	51 by VPI, Furman
Rushing Yards	388 vs. Duke	195 by Virginia
Rushing TDs	6 vs. Maryland	2 by Maryland
Pass Attempts	26 vs. South Carolina	51 by Duke
Pass Completions	13 vs. South Carolina	22 by Duke
Completion %	.642 (9-14) vs. UNC, Maryland	.643 (18-28) by Florida State
Passing Yards	192 vs. South Carolina	251 by Duke
TD Passes	2 vs. Duke	3 by Wake Forest
Plays	83 vs. North Carolina	87 by Virginia Tech
Total Offense	533 vs. Duke	383 by Wake Forest
Total TDs	7 vs. Duke	3 by FSU, Wake Forest, Maryland
Points	49 vs. Duke, Maryland	25 by Maryland
Sacks	7-60 vs. VPI	1 by N.C. State, UNC
Punting Avg	47.0 vs. South Carolina (5-235)	46.5 (6 Att) by South Carolina
Field Goals	3 vs. Furman, UNC, USC	2 by Georgia Tech, Oklahoma
First Downs	29 vs. UNC	21 by Va. Tech, Duke, Maryland
Time of Possession	40:09 vs. UNC	34:36 by Furman
Penalties	13 vs. Georgia Tech	11 by Duke
Penalty Yards	111 vs. Georgia Tech	86 by Florida State
Turnovers	4 vs. N.C. State	5 by Georgia Tech, Duke
3rd Down Conversions	11 vs. North Carolina	8 by Virginia Tech
PR-Yds	78 (5 Ret) vs. Furman	95 (3 Ret) by Florida State
KOR-Yds	77 (5 Ret) vs. Florida State	231 (7 Ret) by Duke
IR-Yds	68 vs. Georgia Tech	2 by N.C. State
Interceptions	4 vs. Duke	3 by N.C. State

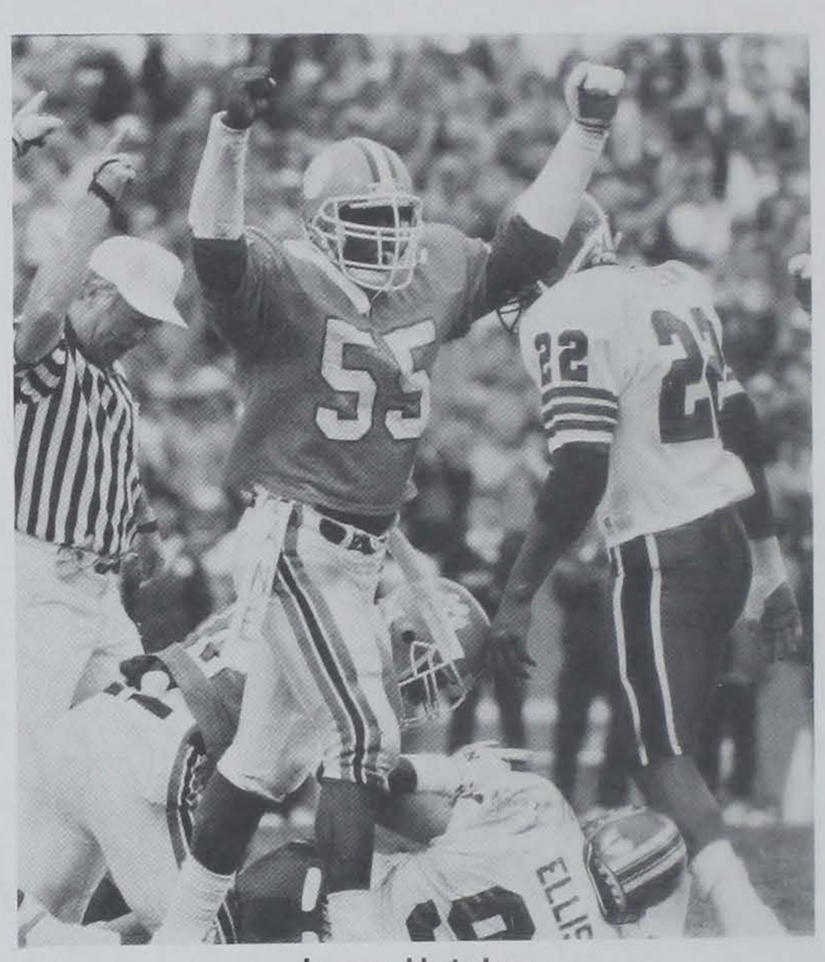

Jesse Hatcher

Category	Clemson Individual Bests	Opponent Individual Bests
Rushing Att	29 by Allen vs. N. Carolina	19 by Goldsmith of Furman
Rushing Yds	167 by Allen vs. N. Carolina	116 by Martin of UNC
Rushing TDs	2 by five players	2 by Rick Johnson of Maryland
Pass Att	26 by Williams vs. South Carolina	41 by Dilweg of Duke
Pass Comp	13 by Williams vs. South Carolina	18 by Ferguson of FSU 18 by Dilweg of Duke
Comp. %	.642 (9-14) by Williams vs. Maryland	.688 (11-16) by Elkins of Wake Forest
Passing Yds	192 by Williams vs. S. Carolina	241 by Ferguson of Florida St.
TD Passes	1 by many	3 by Elkins of Wake Forest
Receptions	4 by many	8 by Hines of Duke
Reception Yds	99 by Cooper vs. Florida State	80 by Hines of Duke
Receptions TDs	1 by many	2 by Proehl of Wake Forest
Plays	35 by Williams vs. FSU	47 by Furrer of Virginia Tech
Total Offense	230 by Williams vs. S. Carolina	237 by Ferguson of Florida St.
TL TDs scored	2 by many	3 by Rick Johnson of Maryland
Points	12 by many	18 by Rick Johnson of Maryland
Sacks	2-19 by John Johnson vs. VPI 2-15 by Hatcher vs. N.C. State	1 by two players
Punting Avg	47.0 (5 Att) by Gardocki vs. USC	46.5 by Price of S. Carolina
Field Goals	3 by Gardocki vs. Furman, UNC, USC	2 by Palmer of Georgia Tech 2 by Lasher of Oklahoma
Tackles	16 by Brewster vs. Virginia	16 by Hollier of UNC
PR Yds	39 by Woolford, Lott vs. Furman	95 by Sanders of Florida State
KOR Yds	77 by Henderson vs. Florida St.	142 by McCracken of Duke
Int. Ret Yds	68 by Brewster vs. Georgia Tech	2 by Vinson of N.C. State
Interceptions	1 by many	2 by Vinson of N.C. State

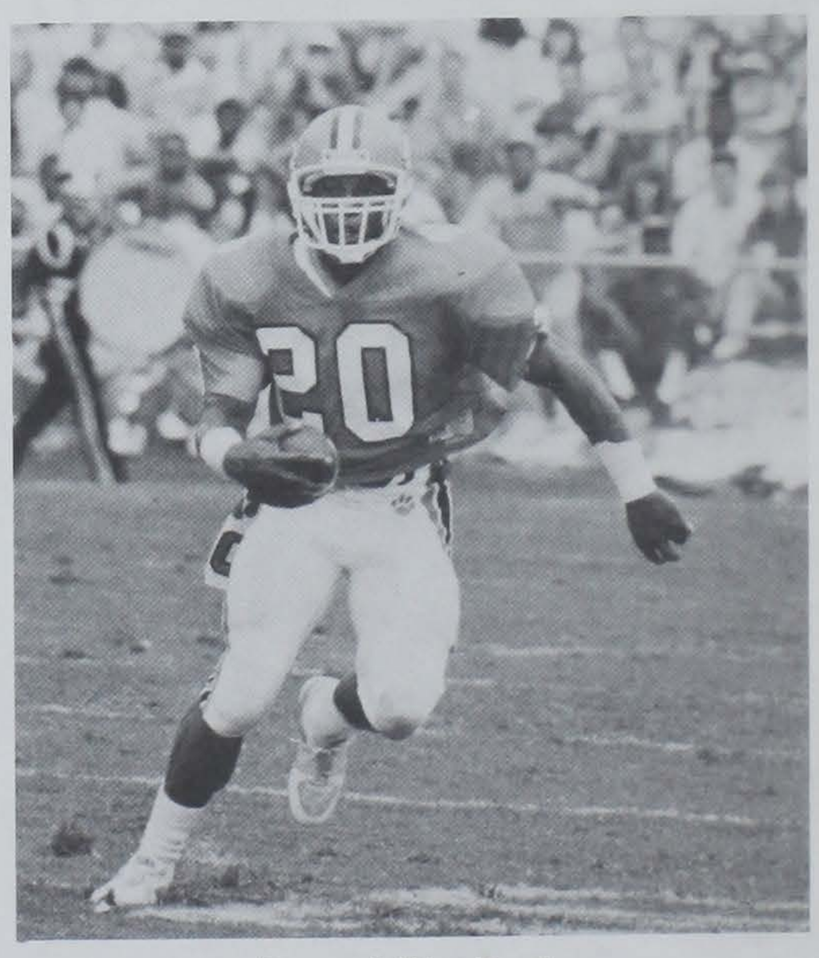

Donnell Woolford

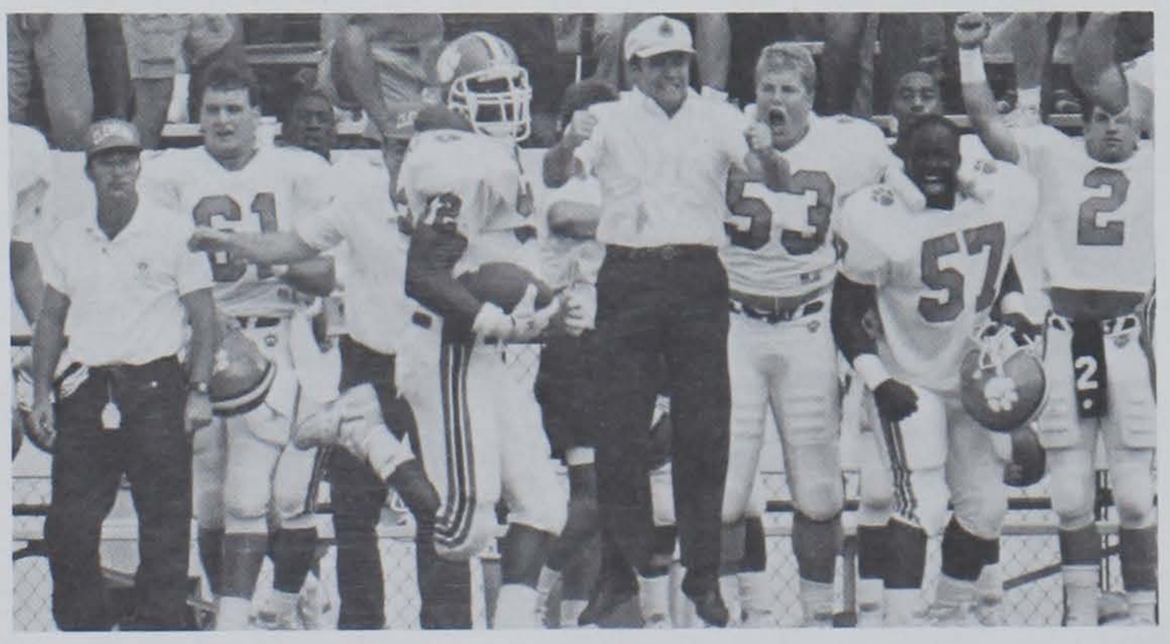

Doug Brewster

Joe Henderson

Individual Game-by-Game Statistics

What A Start!

George Floyd will always hold a soft spot in the heart of Frank Howard. On Howard's first play as head coach in 1940 he called a wingback reverse for Floyd to carry the ball. He grabbed the call and sped for a touchdown against Presbyterian. Clemson went on to a 38-0 victory.

RUSHING Opponent	Henderson TC-YDS-TD	Allen TC-YDS-TD	Johnson TC-YDS-TD	McFadden TC-YDS-TD	Williams TC-YDS-TD	James TC-YDS-TD	Cooper TC-YDS-TD
VPI	7- 75-2	9- 83-1	10- 48-1	5-17-0	5-25-1	4-13-0	1- -11-0
Furman	15- 72-0	19- 54-2	INJ	9-38-0	0- 0-0	2-11-0	5-52-0
FSU	10- 36-0	14- 77-0	12-69-1	2- 5-0	11-20-1	DNP	0- 0-0
Georgia Tech	21-116-1	15- 75-0	10-31-1	4-11-0	2-12-0	1- 6-0	0- 0-0
Virginia	11- 38-0	24-145-0	13-52-0	2- 2-0	10-59-0	DNP	0- 0-0
Duke	10- 44-1	17-134-1	19-76-2	5-14-0	2- 0-1	DNP	2- 8-0
N.C. State	12- 48-0	17- 67-0	4-19-0	12-45-0	10- -6-0	DNP	1- 9-0
Wake Forest	18- 88-0	16-154-1	0- 0-0	9-45-1	8-54-2	2- 3-0	1- -1-0
UNC	2- 8-0	29-167-1	13-45-1	6-31-0	7- 4-0	4-39-1	1-41-0
Maryland	0- 0-0	19-110-2	8-44-1	7-40-0	11-64-0	1-32-1	2-72-2
South Carolina	1- 3-0	20- 73-1	9-26-1	13-51-0	5-38-1	0- 0-0	1-11-0
Oklahoma	3- 10-0	17- 53-1	10-31-0	9-55-0	8-29-0	DNP	1- 9-0

RECEIVING Opponent	Jennings TC-YDS-TD	Cooper TC-YDS-TD	Hooper TC-YDS-TD	Coley TC-YDS-TD	Allen TC-YDS-TD	C. Davis TC-YDS-TD
VPI	3-37-0	1-21-0	1-12-0	0- 0-0	0- 0-0	1- 9-0
Furman	3-50-0	0- 0-0	0- 0-0	1-24-0	0- 0-0	1- 8-0
FSU	2-13-0	2-99-1	3-31-0	0- 0-0	1-14-0	0- 0-0
Georgia Tech	3-45-1	1-33-0	0- 0-0	3-29-0	1-15-0	0- 0-0
Virginia	1-27-0	1-18-0	2-14-0	0- 0-0	0- 0-0	1-14-1
Duke	1-27-0	2-90-2	1-28-0	0- 0-0	0- 0-0	0- 0-0
N.C. State	4-55-0	0- 0-0	0- 0-0	0- 0-0	0- 0-0	0- 0-0
Wake Forest	2-27-0	0- 0-0	3-42-1	1-15-0	1-14-0	0- 0-0
UNC	3-41-0	1-48-0	2-33-1	0- 0-0	0- 0-0	3-42-0
Maryland	4-40-0	1-45-0	1-20-0	1-18-0	2-16-0	0- 0-0
South Carolina	4-35-0	4-63-0	4-75-0	0- 0-0	1-19-0	0- 0-0
Oklahoma	0- 0-0	0- 0-0	1-10-0	0- 0-0	4-47-0	0- 0-0

PASSING Opponent	R. Williams Cm-At-Yds-I-TD	Morocco Cm-At-Yds-I-TD	Gardocki Punting No-Yds-Avg—20	Gardocki FGS Made	Gardocki FGS Missed	Punt Returns Woolford At-Yds-Avg	Kickoff Ret McFadden At-Yds-Avg
VPI	6-15- 72-0-0	1-1- 9-0-0	1- 48-48.0 0	38,43	48	2-10- 5.0	0- 0- 0.0
Furman	4-11- 74-0-0	1-1- 8-0-0	*6-311-37.5 4	38,46,31	58	3-39-13.0	2-47-23.5
FSU	7-24- 96-0-0	DNP	8-317-39.6 1	NONE		3-14- 4.7	0- 0- 0.0
Georgia Tech	9-18-131-0-1	0-0- 0-0-0	5-214-42.8	28	48	1-12-12.0	0- 0- 0.0
Virginia	5- 8- 73-0-1	DNP	3-128-42.7 2	33	37	4-14- 3.5	1-24-24.0
Duke	3-11- 66-0-1	0-2- 0-0-0	5-220-44.0 1	NONE		2-20-10.0	3-48-16.0
N.C. State	4-23- 55-3-0	DNP	6-270-45.0 2	35	40,40	3-10- 3.3	1-26-26.0
Wake Forest	7-15- 98-0-1	0-2- 0-0-0	5-192-38.4 0	24	25,40	2-43-21.5	2-47-23.5
UNC	6-10- 91-1-1	2-3-25-0-0	None	20,24,52	55,58	3-20- 6.7	0- 0- 0.0
Maryland	9-14-139-0-0	0-0- 0-0-0	None	51,24	35,36	1- -1- 1.0	3-68-22.7
South Carolina	13-26-192-0-0	0-0- 0-0-0	5-235-47.0 2	47,31,37	51	3-11- 3.8	0- 0- 0.0
Oklahoma	5-11- 57-0-0	0-0- 0-0-0	7-310-44.3 0	20,46		2- 0- 0.0	2-48-24.0

* Denotes Seyle Punting, Gardocki did not punt vs. Furman.

1988 DEFENSIVE STATISTICS

Game	McDaniel PL-TOT-TL	Hatcher PL-TOT-TL	Brewster PL-TOT-INT	Drag PL-TOT-TL	Kirkland PL-TOT-TL	Beasley PL-TOT-INT	Woolford PL-TOT-PBU	McCullough PL-TOT-TL	Lott PL-TOT-PBU	J. Johnson PL-TOT-TL	Hammond PL-TOT-TL	Dex. Davis PL-TOT-PBU
Va. Tech	54- 9-0	*48- 5-1	*47- 5-0	*35- 5-0	18- 7-1	*50- 5-1	*52-5-1	*31-5-0	*53- 3-0	*45- 8-3	35- 3-1	31-0-0
Furman	40-10-1	*42- 8-0	42- 8-0	*34- 5-1	*43- 7-1	45- 7-0	*44-3-0	*46-7-0	*44- 2-0	34- 5-0	23- 5-1	21-1-0
Fla. State	18- 2-1	*55-10-1	*46-11-0	*44- 4-1	4- 2-0	*61- 6-0	*61-1-0	*37-4-0	*61- 4-0	*55-10-2	31- 5-1	DNP
Ga. Tech	*49- 8-0	*56- 8-1	*46- 5-1	*42-11-3	*55- 9-1	*37- 6-0	*51-4-2	35-9-1	*56- 4-1	29- 3-0	*31- 4-1	22-2-0
Virginia	*57-12-0	*51- 7-0	*53-16-0	*42- 6-0	20- 3-1	*64- 4-0	*64-5-2	*43-4-0	*64- 9-1	*51- 3-0	26- 5-2	0-0-0
Duke	*51-12-1	*58- 4-0	*56- 6-0	*38- 8-1	*59- 6-1	*67- 7-1	*68-6-1	*44-1-0	*65- 2-1	22- 2-0	*28- 2-0	*66-5-4
N.C. State	*53- 9-0	*55- 6-2	*67-10-0	*55- 9-0	*61- 2-0	*71- 3-1	*71-7-1	*42-7-1	*80- 5-1	26- 1-0	*31- 3-0	*75-7-0
W. Forest	*51- 6-0	*42- 6-0	* 8- 1-0	*49- 9-3	35- 5-0	*64- 3-0	*75-7-1	*42-8-2	*67-10-0	*38- 5-1	*37- 7-1	*70-7-0
N. Carolina	*32- 8-0	*38- 6-0	INJ	*30- 7-1	30- 7-1	*43- 5-0	*45-4-2	*24-3-0	*51- 2-0	*23- 2-0	17- 1-0	*53-4-0
Maryland	*68- 9-0	*57-12-2	27- 5-0	*39- 7-1	*48-13-3	*42-10-0	*62-8-1	*33-3-0	*62- 7-0	3- 0-0	*29- 1-0	*41-5-2
S. Carolina	*55- 5-0	*49-11-1	*48-14-0	*38- 6-1	*36- 4-0	*43- 6-0	*55-8-2	*30-5-1	*55- 7-2	30- 6-1	*26- 2-0	*50-6-2
Oklahoma	*42-14-1	*47- 9-2	*59- 9-0	*10- 1-0	*37- 8-0	*50- 4-0	*67-5-2	*35-6-1	*67- 7-1	28- 5-0	*40-11-1	*60-2-2

Game	Smith PL-TOT-PBU	Taylor PL-TOT-PBU	Harris PL-TOT-TL	Mariable PL-TOT-TL	Harps PL-TOT-TL	Chavous PL-TOT-TL	O'Brien PL-TOT-TL	Moore PL-TOT-TL	Charpia PL-TOT-INT	Nunn PL-TOT-PBU	Harper PL-TOT-TL	Henderson PL-TOT-PBU
Va. Tech	*51- 4-2	*75-7-1	28-6-0	56-5-1	33-5-0	*32-2-0	40-6-0	25-2-0	8-0-0	14-5-0	33-2-0	30-1-0
Furman	*60-14-0	*42-6-0	30-2-0	DNP	30-4-1	26-5-0	28-5-1	*27-2-1	11-4-0	*29-5-0	25-4-0	21-3-0
Fla. St.	*61- 4-0	*43-4-1	0-2-0	DNP	0-1-0	18-0-0	15-1-0	*31-1-0	0-1-0	0-2-0	19-3-0	9-2-0
Ga. Tech	*13- 0-0	23-1-1	30-4-0	17-4-0	10-1-0	*31-4-1	9-3-0	23-1-0	8-0-1	41-4-0	21-2-0	61-1-0
Virginia	DNP	21-3-0	15-1-0	5-1-0	0-2-0	31-6-1	DNP	24-1-0	0-0-0	0-0-0	*14-2-0	*64-4-2
Duke	30- 3-0	11-0-0	30-2-1	15-2-0	20-1-0	15-0-0	16-3-0	19-1-0	20-2-0	15-1-0	16-0-0	26-1-0
N.C. State	2- 1-0	21-2-0	20-2-0	DNP	10-0-0	18-3-1	13-0-0	31-7-1	36-3-1	DNP	DNP	0-0-0
W. Forest	5- 2-0	22-4-0	30-5-1	40-7-0	0-2-0	12-1-0	40-2-0	24-5-0	24-4-0	3-0-1	21-2-0	0-1-0
N. Carolina	20- 1-0	22-1-0	30-4-0	*24-5-0	20-6-0	*15-4-0	15-3-0	21-3-1	21-2-0	22-1-0	10-2-0	20-2-0
Maryland	30- 4-1	20-0-0	25-2-0	*33-5-1	12-6-1	18-1-0	20-1-0	24-0-0	20-1-0	10-1-0	8-1-0	8-2-1
S. Carolina	15- 0-0	15-3-0	13-3-0	16-0-0	INJ	16-0-0	10-0-0	20-1-0	28-7-1	15-1-0	18-0-0	8-1-0
Oklahoma	7- 3-0	25-0-0	15-0-0	DNP	INJ	19-3-0	8-1-0	34-0-0	5-0-0	8-2-0	8-0-0	0-0-0

PL—denotes plays; TOT—denotes total tackles

1988 Honors and Records

AP Top 20 Seasons 1977-1989

1.	Nebraska	12	**8. Clemson**	**8**
2.	Oklahoma	11	Penn State	8
3.	Michigan	10	Florida State	8
4.	Ohio State	9	Miami, Fla.	8
	Alabama	9	12. Arkansas	7
	UCLA	9	Auburn	7
	USC	9	BYU	7
			Georgia	7

TEAM (10-2)

- ACC Champions (3rd straight, ties record; 11th outright and 12th overall extend previous records)
- Citrus Bowl Champions
- 12th consecutive winning regular season (extends ACC record)
- Ranked every week in all major polls
- Ranked 6th by **Sports Illustrated**, 8th by UPI, 9th by AP, 10th by **USA Today** and 12th by **Sporting News** in final polls
- 1st in ACC in rushing offense
- 1st in ACC in scoring offense
- 1st in ACC in turnover margin
- 1st in ACC in yards gained per pass completion
- 1st in ACC in pass interception avoidance
- 1st in ACC in yards allowed per pass completion
- Won third straight bowl to set school record
- Became only team in nation to win a conference title, finish in final AP Top 20 and win a bowl game three straight years
- 2nd in nation in turnover margin
- 8th in nation in scoring defense, 12th in total defense, 14th in rushing defense
- 9th in nation in rushing offense

DANNY FORD, HEAD COACH

- Runner-up ACC Coach-of-the-Year by AP
- Moved to 4th on NCAA Division I list of winningest active coaches
- Won 5th ACC Championship (tied record for outright titles held by Frank Howard)
- Coached 7th bowl game (Clemson record)
- Had 6th Top 20 season (ties school record held by Frank Howard)

21 TERRY ALLEN, TB

- 1st Team All-ACC by ACSWA—leading votegetter
- 1st Team All-ACC by AP
- 15th in nation in rushing (103.6/game)
- Runnerup ACC Player-of-the-Year by ACSWA
- Honorable Mention All-American by the **Associated Press**
- Honorable Mention All-American by **The Sporting News**
- 1st Team All-State (unanimous)
- Runner-up State Offensive Player of the Year
- 2nd in ACC in rushing
- 1st Clemson sophomore to gain 1,000 yards rushing
- 1st Clemson sophomore to have 2,000 all-purpose yards
- CarQuest Player-of-the-Game vs. Virginia
- CarQuest Player-of-the-Game vs. Wake Forest
- ACC Offensive Back-of-the-Week vs. Duke
- **New York Times** ACC Player-of-the-Week vs. Duke
- State Co-Offensive Player-of-the-Week vs. North Carolina
- **New York Times** ACC Player-of-the-Week vs. North Carolina
- State Offensive Player-of-the-Week vs. North Carolina
- CarQuest Player-of-the-Game vs. North Carolina
- Honorable Mention All-American by **Football News**
- MVP of Citrus Bowl
- Chevrolet Player-of-the-Game vs. Oklahoma

60 JEFF BAK, C

- Tied Clemson record for games played in a career with 47
- Set Clemson record for games started at center in a career with 36 straight
- ACC Offensive Lineman-of-the-Week vs. Wake Forest
- ACC Offensive Lineman-of-the-Week vs. South Carolina
- Honorable Mention All-American by **Football News**
- 1st team All-State

25 GARY COOPER, WR

- Set Clemson career record for yards per reception (21.8)

92 DOUG BREWSTER, LB

- ACC Defensive Lineman-of-the-Week vs. Georgia Tech
- **New York Times** ACC Player-of-the-Week vs. Georgia Tech
- State Defensive Player-of-the-Week vs. Georgia Tech
- ACC Defensive Back-of-the-Week vs. Virginia

31 RUSTY CHARPIA, FS

- CarQuest Player-of-the-Game vs. N.C. State
- Textile Bowl MVP vs. N.C. State
- Signed baseball contract with Milwaukee Brewers

79 RAYMOND CHAVOUS

- Signed free agent contract with Tampa Bay Bucs

88 JAMES COLEY, TE

- Honorable Mention All-American by **The Sporting News**
- Signed free agent contract with Chicago Bears

9 DEXTER DAVIS, CB

- **The Sporting News** Freshman All-American Honor Roll
- ACC Rookie-of-the-Week vs. South Carolina
- Set Clemson freshman record for PBUs (10)

85 MARK DRAG, MG

- 1st Team All-ACC by ACSWA
- 1st Team All-ACC by AP
- Honorable Mention All-American by the **Associated Press**
- Honorable Mention All-American by **The Sporting News**
- ACC Defensive Lineman-of-the-Week vs. Maryland
- JPT/Schlitz Malt Liquor Student/Athlete-of-the-Week vs. Maryland
- Goody's Hit-of-the-Game vs. North Carolina
- Academic All-ACC
- 1st team All-State

46 STACY FIELDS, TE

- JPT/Schlitz Malt Liquor Student/Athlete-of-the-Week vs. South Carolina
- Academic All-ACC

59 JEB FLESCH, OG

- **The Sporting News** Freshman All-American Honor Roll

17 CHRIS GARDOCKI, P-PK

- 2nd Team All-ACC by AP
- 16th in nation in FG/game with 1.55
- Honorable Mention All-American by the Associated Press and UPI
- **The Sporting News** Freshman All-American Honor Roll
- 2nd in ACC in punting

Levon Kirkland was one of five Tigers on the *Sporting News* freshman honor roll.

- Tied for 1st in ACC in field goals made
- ACC Rookie-of-the-Week vs. Furman
- Set Clemson record for field goals by a Freshman
- Set Clemson record for scoring by a freshman

71 TY GRANGER, OT

- JPT/Schlitz Malt Liquor Student/Athlete-of-the-Week vs. Va. Tech
- CBS/Toyota Leadership Award vs. Florida State
- Academic All-ACC for record-tying third straight year
- 10th round draft pick of Tampa Bay Bucs

90 VANCE HAMMOND, DT

- Goody's Hit-of-the-Game vs. Virginia

76 ERIC HARMON, OG

- Honorable Mention All-American by **Football News**

16 WAYNE HARPS, BAN

- Goody's Hit-of-the-Game vs. Furman
- Army ROTC Take No Prisoners Award vs. North Carolina

55 JESSE HATCHER, BAN

- 2nd Team All-ACC by AP
- Honorable Mention All-American by the **Associated Press**
- Honorable Mention All-American by **The Sporting News**
- Army ROTC Take No Prisoners Award vs. Oklahoma
- Honorable Mention All-American by **Football News**
- Army ROTC Take No Prisoners Award vs. Virginia Tech
- Hardee's Lineman-of-the-Game vs. South Carolina
- Goody's Hit-of-the-Game vs. South Carolina
- Defensive MVP of Citrus Bowl
- Chosen to All-Bowl team
- Signed free agent contract with Seattle Seahawks
- 1st Team All-State

33 JOE HENDERSON, TB

- CarQuest Player-of-the-Game vs. Virginia Tech
- CarQuest Player-of-the-Game vs. Georgia Tech

87 KEITH JENNINGS, WR

- Honorable Mention All-American by **Football News**
- Invited to play in Senior Bowl
- Fifth round pick of Dallas Cowboys

12 JOHN JOHNSON, OLB

- ACC Defensive Lineman-of-the-Week vs. Virginia Tech
- Goody's Hit-of-the-Game vs. Florida State

42 TRACY JOHNSON, FB

- CBS-TV/Chevrolet Player-of-the-Game vs. Florida State
- CarQuest Player-of-the-Game vs. Florida State
- Army ROTC Take No Prisoners Award vs. Florida State
- Army ROTC Take No Prisoners Award vs. Virginia
- Army ROTC Take No Prisoners Award vs. Duke
- Army ROTC Take No Prisoners Award vs. Maryland
- Invited to play in Japan Bowl
- Played in East-West Shrine Game
- Honorable Mention All-American by **Football News**
- 10th round draft pick of Houston Oilers

44 LEVON KIRKLAND, OLB

- **The Sporting News** Freshman All-American Honor Roll
- CarQuest Player-of-the-Game vs. Maryland
- Goody's Hit-of-the-Game vs. Duke

5 JAMES LOTT, FS

- 2nd Team All-ACC by AP
- Honorable mention All-American by AP
- Goody's Hit-of-the-Game vs. Georgia Tech
- Goody's Hit-of-the-Game vs. N.C. State
- Army ROTC Take No Prisoners Award vs. N.C. State
- Goody's Hit-of-the-Game vs. Maryland

56 DORIAN MARIABLE, LB

- Army ROTC Take No Prisoners Award vs. Wake Forest
- Goody's Hit-of-the-Game vs. Wake Forest

96 RICHARD McCULLOUGH, DT

- 2nd Team All-ACC by AP
- Honorable Mention All-American by AP
- Fourth round draft pick of Denver Broncos

93 ED McDANIEL, LB

- 1st Team All-State
- Rated 4th Best Freshman Linebacker by **The Sporting News**
- CarQuest Player-of-the-Game vs. Furman
- Honorable Mention All-American by **Football News**
- Set Clemson freshman record for tackles (104)

78 JEFF NUNAMACHER, OT

- 1st Team All-ACC by ACSWA—T 2nd leading votegetter
- 1st Team All-ACC by AP
- 1st Team All-State
- Honorable Mention All-American by the Associated Press
- Honorable Mention All-American by **The Sporting News**
- Honorable Mention All-American by **Football News**
- Signed free agent contract with Washington Redskins

OFFENSIVE LINE

- CarQuest Player-of-the-Game vs. Duke

28 RICHARD SMITH, FS

- Army ROTC Take No Prisoners Award vs. Furman
- Signed free agent contract with Dallas Cowboys

13 RODNEY WILLIAMS, QB

- Set ACC record for wins by a starting QB (32)
- Set Clemson career record for passing yardage
- Set Clemson career record for pass completions
- Set Clemson career record for pass attempts
- 1st in ACC in interception avoidance
- **New York Times** ACC Player-of-the-Week vs. Wake Forest
- ACC Co-Offensive Back-of-the-Week vs. Maryland
- CarQuest Co-Player-of-the-Week vs. Maryland
- State Offensive Player-of-the-Week vs. South Carolina
- State Fair Association MVP vs. South Carolina
- CarQuest Player-of-the-Game vs. South Carolina
- Honorable Mention All-American by **Football News**

20 DONNELL WOOLFORD, CB

- 1st Team All-American by Kodak/AFCA
- 1st Team All-American by Walter Camp
- 1st Team All-American by Football Writers
- 1st Team All-American by **The Sporting News**
- 1st Team Senior All-American by Independent Insurance Agents
- 1st Team All-American by UPI
- 1st Team All-ACC by ACSWA—leading votegetter on defense
- 1st Team All-ACC by AP
- 1st Team All-State (unanimous)
- 2nd Team All-American by **The Football News**
- 3rd Team All-American by the **Associated Press**
- Thorpe Award Final 16
- Played in East-West Shrine Game
- Invited to play in Hula Bowl
- Set Clemson career record for passes broken up
- Goody's Hit-of-the-Game vs. Virginia Tech
- Army ROTC Take No Prisoners Award vs. Georgia Tech
- First round pick (11th overall) of Chicago Bears

#46 Stacy Fields was an Academic All-ACC selection.

Final '88 Individual ACC Statistics

List of Interest

Responsibilities Frank Howard held as a Clemson assistant football coach between 1931 and 1939:

1. Head Track Coach
2. Football Line Coach
3. Ticket Manager
4. Chief Scout
5. Chief Recruiter
6. Baseball Coach
7. Batting practice catcher
8. Groundskeeper

TOTAL OFFENSE	Plays	Yards	Play	TDR	Game
1 Dilweg, Duke	539	3713	6.9	26	337.6
2 S. Moore, Va.	441	2526	5.7	25	229.6
3 Elkins, WF	327	2274	7.0	15	206.7
4 O'Donnell, Md.	361	2133	5.9	15	193.9
5 Montgomery, NCS	214	1496	7.0	9	136.0
6 Rampley, GaT	298	1479	5.0	6	134.5
7 R. Williams, Clem	**246**	**1357**	**5.5**	**11**	**123.4**
8 Martin, UNC	193	1146	5.9	11	104.2
9 Allen, Clem	**199**	**1139**	**5.7**	**9**	**103.6**
10 Mays, GaT	179	871	4.9	0	87.1
11 Boone, Duke	185	836	4.5	7	76.0
12 Young, WF	166	711	4.3	6	64.6

RUSHING	Plays	Yards	Play	TD	Game
1 Martin, UNC	193	1146	5.9	11	104.2
2 Allen, Clem	**199**	**1139**	**5.7**	**9**	**103.6**
3 Mays, Ga. Tech	194	942	4.9	0	85.6
4 Boone, Duke	185	836	4.5	7	76.0
5 Young, WF	165	711	4.3	6	64.6
6 R. Johnson, Md	136	635	4.7	4	57.7
7 Rogers, WF	99	448	4.5	6	49.8
8 Jo. Henderson, Clem	**107**	**528**	**4.9**	**4**	**48.0**
Beasley, Md	115	528	4.6	5	48.0
10 Dorn, UNC	102	451	4.4	0	45.1
11 T. Jackson, NCS	120	464	3.9	5	42.2
12 T. Johnson, Clem	**103**	**410**	**4.0**	**8**	**41.0**

RECEIVING	Cgt.	Yards	TD	Avg.	PG
1 Boone, Duke	73	630	2	8.6	6.6
2 Hines, Duke	68	1067	10	15.7	6.2
3 Worthen, NCS	55	856	7	15.6	5.0
4 Proehl, WF	51	845	8	16.6	4.6
5 Mays, GaT	46	338	2	7.4	4.2
6 Brown, WF	37	509	0	13.8	3.4
7 W. Jones, Duke	36	578	3	16.1	3.3
8 Colonna, Duke	34	529	2	15.6	3.1
9 Marriott, UNC	34	498	4	14.5	3.1
10 Jennings, Clem	**30**	**397**	**1**	**13.2**	**2.7**

SCORING	TD	XPT	FG	Points	PG
1 Plocki, Md	0	27	17	78	7.1
2 Peterson, Duke	0	34	12	70	6.4
3 Inderlied, Va.	0	27	14	69	6.3
4 Proehl, WF	11	0	0	66	6.0
Martin, UNC	11	0	0	66	6.0
6 Palmer, GaT	0	19	15	64	5.8
7 Hines, Duke	10	4	0	64	5.8
8 Hartman, NCS	0	27	8	51	5.7
9 S. Moore, Va.	10	0	0	60	5.5
10 Hoyle, WF	0	34	8	58	5.3

PUNTING	No.	Yards	Avg.
1 Bailey, WF	46	2012	43.7
2 Gardocki, Clem	**38**	**1614**	**42.5**
3 Poag, NCS	66	2651	40.2
4 McAlister, UNC	68	2711	39.9
5 Dilweg, Duke	39	1549	39.7
6 DeArmas, Md.	50	1862	37.2
7 Dempsey, Va.	46	1699	36.9
8 McDevitt, GaT	64	2282	35.7

FIELD GOALS	FGA-FGM	Pct.	PG
1 Plocki, Md	22-17	.773	1.55
Gardocki, Clem	**30-17**	**.567**	**1.55**
3 Palmer, GaT	20-15	.750	1.36
4 Inderlied, Va.	20-14	.700	1.27
5 Peterson, Duke	16-12	.750	1.09
6 Hartman, NCS	13- 8	.615	.89
7 Gwaltney, UNC	7- 6	.857	.75
8 Hoyle, WF	11- 8	.727	.73

PUNT RETURNS	No.	Yards	TD	Avg.
1 Blount, UNC	15	148	0	9.9
2 Chamblin, GaT	17	127	0	7.5
3 Lowery, Md	16	119	0	7.4
4 Woolford, Clem	**27**	**192**	**0**	**7.1**
5 Finkelston, Va	25	177	0	7.1
6 Greene, WF	20	138	0	6.9
7 W. Smith, Duke	21	142	0	6.8

KICKOFF RETURNS	No.	Yards	TD	Avg.
1 C. Williams, NCS	18	468	0	26.0
2 McCracken, Duke	19	483	1	25.4
3 R. Jones, Duke	14	340	1	24.3
4 Finkelston, Va.	14	324	0	23.1
5 R. Johnson, Md.	17	388	0	22.8
6 Swilling, GaT	26	558	0	22.3
7 Young, WF	22	488	0	22.2

INTERCEPTIONS	No.	Yards	TD	Int. Per Game
1 Campbell, NCS	5	71	1	.45
2 McMeans, Va.	5	49	0	.45
3 Greene, WF	4	27	0	.36
Vinson, NCS	4	21	0	.36
5 Chamblin, Ga.T.	3	41	0	.30
Stallworth, Ga.T	3	16	0	.30
7 A. Thomas, Ga.T	3	61	0	.27
Malone, Ga.T	3	53	1	.27
Bullock, UNC	3	50	0	.27
Beasley, Clemson	**3**	**27**	**0**	**.27**
Charpia, Clemson	**3**	**25**	**0**	**.27**
Wallace, Va.	3	20	0	.27
W. Smith, Duke	3	−1	0	.27

PASSING EFFICIENCY	Att	Cmp	Cmp. Pct.	Int.	Int. Pct.	Yards	Yds. Att.	TD	TD Pct.	Rating Points
1 Dilweg, Duke	484	287	59.30	18	3.72	3824	7.90	24	4.96	134.6
2 Elkins, WF	280	165	58.93	10	3.57	2205	7.88	14	5.00	134.4
3 Montgomery, NCS	198	123	62.12	8	4.04	1522	7.69	8	4.04	131.9
4 O'Donnell, Md	267	160	59.93	11	4.12	1967	7.37	12	4.49	128.4
5 S. Moore, Va.	282	141	50.00	14	4.96	2158	7.65	15	5.32	121.9
6 Poag, NCS	80	33	41.25	2	2.50	531	6.64	3	3.75	104.4
7 Rampley, GaT	275	154	56.00	13	4.73	1579	5.74	6	2.18	102.0
8 R. Williams, Clem	**175**	**73**	**41.71**	**4**	**2.29**	**1087**	**6.21**	**5**	**2.86**	**98.7**
9 Burnett, UNC	98	52	53.06	5	5.10	497	5.07	3	3.06	96.5

ALL PURPOSE RUNNERS	Rush	Rec.	PR	KOR	Yards	Plays	Per Play	Yds/Game
1 Boone, Duke	836	630	0	0	1466	258	5.7	133.3
2 Young, WF	711	245	0	488	1444	215	6.7	131.3
3 Lowery, Md.	256	236	119	702	1313	147	8.9	119.4
4 Martin, UNC	1146	36	0	107	1289	210	6.1	117.2
5 Mays, Ga.T	942	338	0	0	1280	240	5.3	116.4
6 Allen, Clemson	**1139**	**78**	**0**	**7**	**1224**	**207**	**5.9**	**111.3**
7 R. Johnson, Md.	635	178	0	388	1201	175	6.9	109.2
8 Marriott, UNC	80	498	0	539	1117	70	16.0	101.6
9 Hines, Duke	0	1067	0	0	1067	68	16.0	97.0
10 Proehl, WF	97	845	4	114	1060	74	14.3	96.4

Clemson's ACC Title Years

Clemson has more ACC titles than any other school with 11 outright and one co-championship (1965).

Year	Record	CU-Opp
1956	4-0-1	50-13
1958	5-1-0	87-80
1959	6-1-0	181-77
1965	*5-2-0	99-76
1966	6-1-0	162-108
1967	6-0-0	118-38
1978	6-0-0	183-71
1981	6-0-0	195-56
1982	6-0-0	196-95
1986	5-1-1	179-97
1987	6-1-0	205-116
1988	6-1-0	216-107

* Denotes tied for ACC title

Final '88 ACC Team Statistics

ACC Career Touchdowns by Rushing

Player, School	Years	TD
1. Ted Brown, NCS	1975-78	49
2. Robert Lavette, GaT	1981-84	45
3. Rick Badanek, Md	1982-85	44
4. Mike Voight, UNC	1973-76	42
5. Stan Fritts, NCS	1972-74	41
6. Kelvin Bryant, UNC	1979-82	32
7. Steve Adkins, Md	1975-78	31
8. Lester Brown, Clem	**1976-79**	**30**
9. James McDougald, WF	1976-79	30
10. Michael Ramseur, WF	1982-85	30

TOTAL OFFENSE	Plays	Yards	Per Play	TDR	Per Game
1 Duke	868	5111	5.9	39	464.6
2 Clemson	**815**	**4371**	**5.4**	**39**	**397.4**
3 Wake Forest	756	4241	5.6	37	385.6
4 N.C. State	812	3950	4.9	36	359.1
5 Maryland	771	3880	5.0	29	352.7
6 Virginia	793	3876	4.9	30	352.4
7 N. Carolina	785	3673	4.7	28	333.9
8 Ga. Tech	759	3420	4.5	20	310.9

RUSHING OFFENSE	Plays	Yards	Per Play	TD	Per Game
1 Clemson	**625**	**3054**	**4.9**	**32**	**277.6**
2 N. Carolina	489	2184	4.5	21	198.5
3 Wake Forest	459	1929	4.2	23	175.4
4 Maryland	481	1785	3.7	17	162.3
5 Virginia	510	1718	3.4	15	156.2
6 N.C. State	501	1647	3.3	25	149.7
7 Ga. Tech	427	1577	3.7	13	143.4
8 Duke	372	1243	3.3	15	113.0

PASS OFFENSE	Att-Cmp-Int.	Pct.	Yards	Per Game
1 Duke	496-292-20	58.9	3868	351.6
2 Wake Forest	297-175-11	58.9	2312	210.2
3 N.C. State	311-173-10	55.6	2303	209.4
4 Virginia	283-141-14	49.8	2158	196.2
5 Maryland	290-172-12	59.3	2095	190.5
6 Ga. Tech	332-182-15	54.8	1843	167.5
7 N. Carolina	296-132-16	44.6	1489	135.4
8 Clemson	**190- 80- 4**	**42.1**	**1317**	**119.7**

SCORING OFFENSE	TD	KXP	OXP	FG	SF	Pts.	Avg.
1 Clemson	**40**	**36**	**1**	**17**	**0**	**329**	**29.9**
2 Duke	41	34	3	12	1	324	29.5
3 N.C. State	37	35	0	9	0	284	25.8
4 Wake Forest	37	34	1	8	0	282	25.6
5 Maryland	30	27	1	17	0	260	23.6
6 Virginia	30	27	1	14	0	251	22.8
7 N. Carolina	28	22	0	9	0	217	19.7
8 Ga. Tech	22	19	2	15	0	200	18.2

NET PUNTING	No.	Avg.	No. Ret.	Yds. Ret.	Net Avg.
1 Wake Forest	47	43.0	21	226	38.2
2 Clemson	**48**	**40.6**	**20**	**179**	**36.9**
3 N. Carolina	68	39.9	37	211	36.8
4 N. C. State	66	40.2	29	228	36.7
5 Duke	40	39.0	19	177	34.6
6 Ga. Tech	64	35.7	21	81	34.4
7 Maryland	52	36.2	21	101	34.3
8 Virginia	61	36.4	28	194	33.2

TOTAL DEFENSE	Plays	Yards	Per Play	TD	Per Game
1 N.C. State	783	2907	3.7	11	264.3
2 Clemson	**721**	**3075**	**4.3**	**16**	**279.5**
3 Ga. Tech	736	3094	4.2	20	281.3
4 Virginia	803	4025	5.0	30	365.9
5 Duke	767	4424	5.8	44	402.2
6 Maryland	805	4505	5.6	35	409.5
7 Wake Forest	827	4526	5.5	28	411.5
8 N. Carolina	830	5090	6.1	49	462.7

TURNOVER MARGIN

Team	Turnovers Gained Fumble	Inter.	Total	Turnovers Lost Fumble	Inter.	Total		Margin
Clemson	**19**	**13**	**32**	**8**	**4**	**12**	=	**+20**
N.C. State	13	21	34	15	10	25	=	+ 9
Virginia	15	15	30	8	14	22	=	+ 8
Maryland	12	11	23	7	12	19	=	+ 4
North Carolina	15	8	23	7	16	23	=	EVEN
Wake Forest	12	15	27	17	11	28	=	− 1
Georgia Tech	13	14	27	17	15	32	=	− 5
Duke	8	11	19	15	20	35	=	−16

RUSHING DEFENSE	Plays	Yards	Per Play	TD	Per Game
1 N.C. State	451	1140	2.5	5	103.6
2 Clemson	**401**	**1278**	**3.2**	**6**	**116.2**
3 Virginia	436	1506	3.5	12	136.9
4 Ga. Tech	484	1566	3.2	12	142.4
5 Wake Forest	485	1809	3.7	13	164.5
6 Maryland	471	1948	4.1	24	177.1
7 Duke	513	2414	4.7	29	219.5
8 N. Carolina	510	2540	5.0	30	230.9

PASS DEFENSE	Att-Comp-Int.	Pct.	Yards	Per Game
1 Ga. Tech	252-129-14	51.2	1528	138.9
2 N.C. State	332-155-21	46.7	1767	160.6
3 Clemson	**320-161-14**	**50.3**	**1797**	**163.4**
4 Duke	254-128-11	50.4	2010	182.7
5 Virginia	367-202-15	55.0	2519	229.0
6 N. Carolina	320-200- 8	62.5	2550	231.8
7 Maryland	334-204-11	61.1	2557	232.5
8 Wake Forest	342-188-15	55.0	2717	247.0

SCORING DEFENSE	TD	KXP	OXP	FG	SF	Pts.	Avg.
1 N.C. State	12	8	1	20	0	142	12.9
2 Clemson	**18**	**15**	**2**	**8**	**0**	**151**	**13.7**
3 Ga. Tech	24	23	0	9	0	194	17.6
4 Wake Forest	29	20	3	12	1	238	21.6
5 Virginia	30	26	1	12	0	244	22.2
6 Maryland	36	28	5	16	1	304	27.6
7 Duke	45	35	1	5	1	324	29.5
8 N. Carolina	50	49	0	14	0	391	35.5

PUNT RETURNS	No.	Yards	TD	Avg.
1 N. Carolina	15	148	0	9.9
2 Virginia	28	242	0	8.0
3 N.C. State	32	272	0	8.5
4 Maryland	19	137	0	7.2
5 Clemson	**37**	**262**	**0**	**7.1**
6 Ga. Tech	31	206	0	6.6
7 Wake Forest	22	142	0	6.5
8 Duke	35	177	0	5.1

KICKOFF RETURNS	No.	Yards	TD	Avg.
1 N.C. State	37	796	0	21.5
2 Duke	47	995	2	21.2
3 Maryland	56	1158	0	20.7
4 Ga. Tech	37	764	0	20.6
5 Virginia	42	866	0	20.6
6 Clemson	**25**	**490**	**0**	**19.6**
7 N. Carolina	65	1234	0	19.0
8 Wake Forest	43	790	0	18.4

1988 Atlantic Coast Conference Football Standings

Team	Conference Games Won	Lost	Tied	Pct.	Pts.	Opp.	All Games Won	Lost	Tied	Pct.	Pts.	Opp.
#Clemson	6	1	0	.857	216	107	10	2	0	.833	342	157
Virginia	5	2	0	.714	162	139	7	4	0	.636	251	244
N.C. State	4	2	1	.643	169	110	8	3	1	.708	312	165
Maryland	4	3	0	.571	190	196	5	6	0	.455	260	304
Wake Forest	4	3	0	.571	173	174	6	4	1	.591	282	238
Duke	3	3	1	.500	204	245	7	3	1	.682	324	324
North Carolina	1	6	0	.143	152	247	1	10	0	.091	217	391
Georgia Tech	0	7	0	.000	105	153	3	8	0	.272	200	194

(#—1988 Conference Champions)

1988 Seniors Career Stats

Best Records in South 1977-88

Rk.	Team	Record	Pct.
1.	Florida State	107-32-3	.764
2.	**Clemson**	**104-31-5**	**.761**
3.	Alabama	109-33-4	.760
4.	Arkansas	105-35-3	.745
5.	Georgia	103-34-5	.743
6.	Miami (FL)	102-38	.729
7.	Auburn	96-40-3	.701
8.	Texas	97-43-2	.690

JEFF BAK

Year	GP-GS	Plays	KD
1985	12-0	91	4
1986	12-12	731	43
1987	12-12	794	45
1988	12-12	821	65
Total	48-36	2437	157

GENE BEASLEY

Year	GP-GS	Tot	Hits	Ast	Tl-Yds	CF-RF	PBU	Int-Yds
1985	8-3	32	16	16	1-7	1-1	5	0-0
1986	12-11	70	44	26	1-1	3-1	10	3-40
1987	12-12	73	48	25	8-31	0-1	6	0-0
1988	12-11	66	39	27	1-2	0-3	3	3-27
Totals	44-37	241	147	94	11-41	4-6	24	6-67

Note: Had one blocked kick in 1985

HENRY CARTER

Offensive Stats

Year	GP-GS	Att	Yds	Avg	TD	LG
1984	9-0	17	47	2.8	0	7
1988	11-0	3	15	5.0	0	7
Totals	20-0	20	62	3.1	0	7

Defensive Stats

Year	GP-GS	Tot	Hts	Ast	Tl-Yds	Sacks	CF-RF	PBU
1986	10-9	59	36	23	2-19	1.5-16	1-1	3
1987	10-2	47	30	17	2-8	0-0	0-0	0
Totals	20-11	106	66	40	4-27	1.5-16	1-1	3

RUSTY CHARPIA

Year	GP-GS	Tot	Hits	Ast	Tl-Yds	PBU	CF-RF	Int-Yds
1986	11-0	8	4	4	0-0	0	0-0	0-0
1987	12-2	14	7	7	0-0	1	0-0	2-0
1988	12-0	24	10	14	1-5	3	1-1	3-25
Totals	35-2	46	21	25	1-5	4	1-1	5-25

Note: Had one sack for five yards in 1988. Had 4-28 in punt returns in 1987.

RAYMOND CHAVOUS

Year	GP-GS	Tot	Hits	Ast	Tl-Yds	Sacks	CF-RF	PBU
1985	12-4	56	33	23	4-12	2.5-11	0-1	0
1986	10-7	34	17	17	5-10	0-0	2-0	1
1987	12-11	34	21	13	1-1	0-0	0-0	3
1988	12-3	29	16	13	3-11	1-8	0-0	0
Totals	46-25	153	87	66	13-34	3.5-19	2-1	4

JAMES COLEY

Year	GP-GS	Rec	Yds	Avg	TD	LG	Pts
1985	10-3	0	0	0.0	0	0	0
1986	12-0	0	0	0.0	0	0	0
1987	12-2	8	127	15.9	1	32	8
1988	12-11	6	86	14.3	0	24	0
Totals	46-16	14	213	15.2	1	32	8

FRANK DelULIIS

Year	GP-GS	Plays	KD
1985	11-4	299	6
1986	12-8	641	26
1987	11-1	384	26
1988	12-12	465	36
Totals	46-25	1789	94

MARK DRAG

Year	GP-GS	Tot	Hits	Ast	Tl-Yds	Sacks	CF-RF
1985	12-1	46	26	20	6-28	2-24	0-1
1986	12-1	17	12	5	3-3	1-1	1-0
1987	12-1	35	19	16	3-5	0-0	0-0
1988	12-12	78	32	46	12-45	1-9	0-0
Totals	48-15	176	89	87	24-81	4-34	1-1

Note: Had 1 PBU in 1988

TY GRANGER

Year	GP-GS	Plays	KD
1986	11-9	668	18
1987	12-11	639	40
1988	12-0	414	25
Totals	45-19	1721	83

*Note: In 1985 had eight tackles (1 TFL) in 10 games as a defensive tackle.

TYLER GRIMES

Year	GP-GS	Tot	Hits	Ast	CF-RF	PBU	PR-Yds
1985	1-0	0	0	0	0-0	0	0-0
1986	7-0	7	6	1	0-1	0	0-0
1987	11-0	20	15	5	1-0	0	1-37
1988	8-0	5	2	3	0-0	0	0-0
Totals	27-0	32	23	9	1-1	0	1-37

J.C. HARPER

Year	GP-GS	Tot	Hits	Ast	Tl-Yds	Sacks	PBU
1985	7-0	3	2	1	0-0	0-0	0
1986	11-0	21	8	13	2-8	1-4	2
1987	11-0	19	8	11	1-6	1-6	0
1988	11-1	19	5	14	0-0	0-0	0
Totals	40-1	62	23	39	3-14	2-10	2

REGGIE HARRIS

Year	GP-GS	Tot	Hits	Ast	TL-Yds	Sacks	CF-RF	PBU
1986	8-0	12	4	8	0-0	0-0	1-0	0
1987	11-0	24	15	9	0-0	0-0	1-0	0
1988	12-0	33	16	17	2-3	1-2	0-0	2
Totals	31-0	69	35	34	2-3	1-2	2-0	2

JESSE HATCHER

Year	GP-GS	Tot	Hits	Ast	TL-Yds	Sacks	PBU	QP	CF-RF
1987	12-8	69	36	33	8-57	7-56	3	17	0-0
1988	12-12	90	40	50	10-83	7.5-58	2	11	3-2
Total	24-20	159	76	83	18-140	14.5-114	5	28	3-2

Note: Had one blocked punt and one punt return for 20 yards in 1987. Had 1-3 interception in 1987.

RICARDO HOOPER

Year	GP-GS	Rec	Yds	Avg	TD	LG
1985	DNP					
1986	12-3	9	148	16.4	0	34
1987	12-7	13	153	11.8	1	28
1988	12-9	18	265	14.7	2	36
Totals	36-19	40	566	14.1	3	36

KEITH JENNINGS

Year	GP-GS	Rec	Yds	Avg	TD	LG
1985	12-1	7	103	14.7	1	21
1986	11-1	10	142	14.2	0	25
1987	12-10	31	475	15.3	0	31
1988	12-12	30	397	13.2	1	27
Totals	47-24	78	1117	14.3	2	31

TRACY JOHNSON

Year	GP-GS	Att	Yds	Avg	TD	LG	Rec	Yds	Avg
1985	9-2	39	197	5.1	1	22	2	24	12.0
1986	11-3	106	384	3.6	5	32	2	30	15.0
1987	12-7	119	557	4.7	9	38	2	20	10.0
1988	11-10	113	441	3.9	8	26	0	0	0.0
Totals	43-22	377	1579	4.2	23	38	6	74	12.3

Note: 3-27 in kickoff returns in 1987.

CHRIS LANCASTER

Year	GP-GS	Att	Yds	Avg	TD	LG	Rec	Yds	Avg
1985	8-5	8	19	2.4	0	5	0	0	0.0
1986	12-7	110	353	3.2	5	13	2	8	4.0
1987	11-3	43	115	2.7	0	8	2	11	5.5
Totals	31-15	161	487	3.0	5	13	4	19	4.8

Note: 3-5 in kickoff returns in 1987

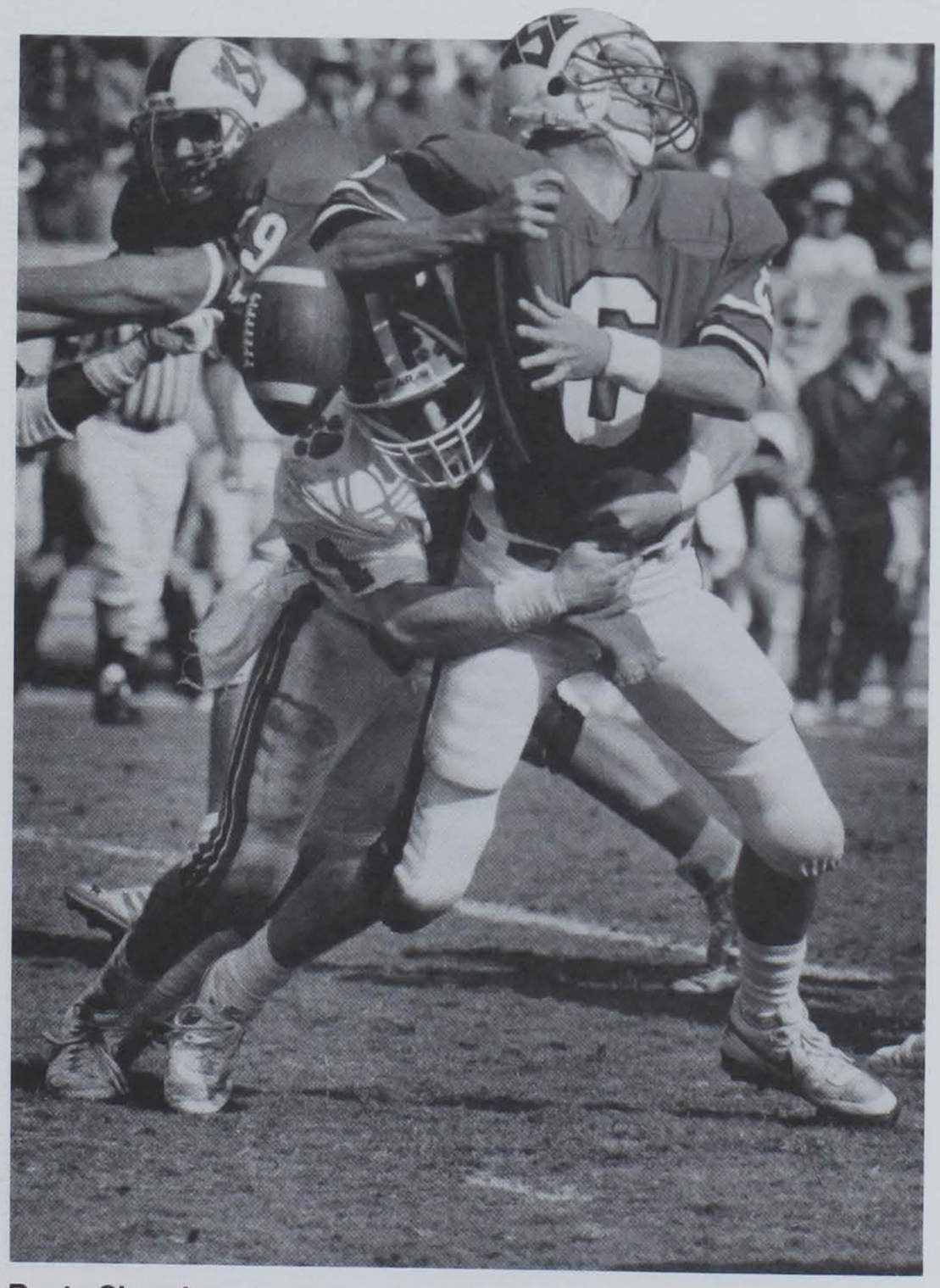

Rusty Charpia was a hard hitter in football and baseball last year. Here he sacks an N.C. State QB. Last spring he hit .285 as a shortstop, then signed with the Milwaukee Brewers.

RICHARD McCULLOUGH

Year	GP-GS	Tot	Hits	Ast	Tl-Yds	Sacks	CF-RF
1985	6-1	26	16	10	0-0	0-0	1-0
1986	12-1	20	11	9	5-18	2.5-14	0-0
1987	12-2	29	15	14	7-33	3.5-22	1-0
1988	12-11	62	34	28	6-15	1.5-9	1-0
Totals	42-15	137	76	61	18-66	7.5-45	3-0

JEFF NUNAMACHER

Year	GP-GS	Plays	KD
1985	8-0	37	1
1986	10-7	445	21
1987	12-12	708	43
1988	12-11	520	38
Totals	42-30	1710	103

RUSTY SEYLE

Year	GP-GS	No	Yds	−20	+50	LP	Net	Avg	PAT
1985	1-0	0	0	0	0	0	0.0	0.0	0-0
1986	12-0	0	0	0	0	0	0.0	0.0	0-0
1987	12-12	53	2011	13	2	56	34.0	37.9	0-0
1988	12-0	8	311	4	1	52	38.9	38.9	35-38
Totals	37-12	61	2322	17	3	56	34.7	38.1	35-38

Note: Never had a blocked punt

RICHARD SMITH

Year	GP-GS	Tot	Hits	Ast	Tl-Yds	PBU	Int-Yds
1985	11-0	10	5	5	0-0	0	0-0
1986	11-0	24	17	7	1-1	1	0-0
1987	11-10	33	21	12	1-1	8	2-50
1988	11-4	33	15	18	2-4	3	0-0
Totals	44-14	100	58	42	4-6	12	2-50

PAT WILLIAMS

Year	GP-GS	Plays	KD
1985	8-0	35	3
1986	12-12	816	61
1987	11-0	270	19
1988	10-1	214	19
Totals	41-13	1335	102

*Note: Also appeared as a defensive lineman in 32 plays in 1985.

RODNEY WILLIAMS

Year	GP-GS	Cmp-Att	I	Yds	TD	LG	Pct	Eff	Rec:Start QB
1985	12-9	56-122	5	772	1	51	.459	93.2	5-4-0
1986	12-12	98-200	8	1245	4	39	.490	101.3	8-2-2
1987	12-11	101-209	10	1486	6	52	.483	107.9	9-2
1988	12-12	78-186	4	1144	5	45	.419	98.1	10-2
Totals	48-44	333-717	27	4647	16	52	.464	101.1	32-10-2

Year	Rush	Yds	Avg	TD	LG	Plays	Tl Off	Y/P	Y/G
1985	56	127	2.3	0	23	178	899	5.1	74.9
1986	97	352	3.6	5	43	297	1597	5.4	133.1
1987	75	85	1.1	1	12	284	1571	5.5	130.9
1988	79	299	3.8	6	29	265	1443	5.4	120.3
Totals	307	863	2.8	12	43	1024	5510	5.4	115.4

DONNELL WOOLFORD

Year	GP-GS	Tot	Hits	Ast	Tl-Yds	Int-Yds	PR-Yds	Avg	PBU
1985	12-0	21	12	9	0-0	1-34	1-14	14.0	2
1986	11-11	53	37	16	3-3	3-(-8)	25-203	8.1	12
1987	12-12	52	38	14	4-8	5-0	23-345	15.0	15
1988	12-12	61	45	16	5-18	1-0	29-192	6.6	15
Total	47-35	187	132	55	12-29	10-26	78-754	9.6	44

*Note: Had one sack for eight yards in 1988.
Had 3 caused fumbles in 1988.
Had 2 punt returns for TD in 1987.
Had one blocked kick in 1985 and 1988.

1988 Player Participation

Note: Plays do not include special teams.

National Champions, 1980-87

	AP	UPI
1980	Georgia	Georgia
1981	**Clemson**	**Clemson**
1982	Penn State	Penn State
1983	Miami (FL)	Miami (FL)
1984	BYU	BYU
1985	Oklahoma	Oklahoma
1986	Penn State	Penn State
1987	Miami (FL)	Miami (FL)
1988	Notre Dame	Notre Dame

Name	1988 Plays	1988 GP-GS	Career GP-GS	1988 GM-Inj
Terry Allen, TB	545	12-12	23-18	0
Jeff Bak, C	821	12-12	48-36	0
Gene Beasley, SS	637	12-11	44-37	0
William Bell, DB	30	11-0	9-0	0
Mitch Belton, DB	0	12-0	12-0	0
Scott Beville, SN	45	12-0	12-0	0
Joey Bishop, OG	7	3-0	4-0	0
Bruce Bratton, OT	44	7-0	7-0	0
Doug Brewster, LB	499	11-10	23-14	1
Mike Brown, TE	1	1-0	1-0	0
DeChane Cameron, QB	15	4-0	4-0	0
Blake Campbell, P	0	1-0	3-0	0
Henry Carter, FB	82	11-0	40-11	1
Rusty Charpia, FS	176	12-0	35-2	0
Raymond Chavous, DT	251	12-3	46-25	0
Napoleon Cloud, WR	1	1-0	1-0	0
James Coley, TE	533	12-11	46-17	0
Gary Cooper, WR	311	12-3	35-9	0
Jim Crittenden, LB	3	1-0	1-0	0
Chip Davis, WR	268	12-1	31-1	0
David Davis, OT	127	10-0	10-0	0
Dexter Davis, CB	489	11-7	11-7	0
Frank Deluliis, OT	465	12-12	46-24	0
Reggie Demps, TB	1	1-0	1-0	0
Mark Drag, MG	456	12-12	48-15	0
Stacy Fields, TE	219	12-0	24-0	0
Jeb Flesch, OT	512	12-9	12-9	0
Rodney Fletcher, WR	53	9-0	9-0	0
Angelo Fox, MG	132	10-0	19-0	0
Chris Gardocki, PK	0	12-12	12-12	0
Steve Gerrald, TE	28	9-0	16-0	0
Cameron Gibson, TB	2	2-0	3-0	0
Ty Granger, OT	414	12-0	45-20	0
Mervin Green, MG	287	12-0	12-0	0
Tyler Grimes, DB	0	8-0	28-0	0
Vance Hammond, DT	354	12-7	20-7	0
Eric Harmon, OG	738	12-12	24-24	0
J. C. Harper, DT	193	11-1	42-1	0
Wayne Harps, OLB	135	10-0	33-0	2
Reggie Harris, OLB	266	12-0	31-0	0
Jesse Hatcher, BAN	598	12-12	24-20	0
Jerome Henderson, CB	247	12-1	24-1	0
Joe Henderson, TB	223	12-0	24-0	0
Heath Hewett, QB	3	2-0	2-0	0
Ricardo Hooper, WR	505	12-9	36-20	0
Trey Howell, WR	2	2-0	3-0	0
Mark Inge, OG	33	9-0	25-0	1
Charlie James, TB	26	7-0	7-0	1
Keith Jennings, WR	552	12-12	47-24	0
John Johnson, OLB	384	12-5	24-9	0
Tracy Johnson, FB	420	11-10	43-23	1
Tony Kennedy, FB	14	8-0	8-0	0
Levon Kirkland, OLB	446	12-7	12-7	0
Jon Kubu, PK	0	3-0	3-0	0
Reggie Lawrence, TB	31	5-0	5-0	1
Stacy Long, OT	344	12-1	18-2	0
James Lott, CB	725	12-12	35-31	0
Jeff Loyd, DB	3	1-0	1-0	0
Eric Mader, LB	3	1-0	1-0	0
Dorian Mariable, LB	206	8-2	27-6	1
Tony Mauney, DB	45	11-0	11-0	0
Richard McCullough, DT	442	12-11	42-15	0
Ed McDaniel, LB	570	12-9	12-9	0
Wesley McFadden, RB	389	12-2	33-8	0
Otis Moore, DT	303	12-2	36-8	0
Chris Morocco, QB	88	12-0	23-1	0
Tyron Mouzon, DB	25	11-0	11-0	0
Jeff Nunamacher, OT	520	12-11	42-30	0
Arlington Nunn, SS	157	11-1	23-1	0
Chuck O'Brien, LB	214	11-0	22-0	0
Chris Ogle, OG	8	2-0	2-0	5
Chinedu Ohan, TE	23	10-0	22-0	2
Carey Palmer, WR	1	1-0	1-0	0
Hank Phillips, OG	330	11-2	32-2	0
Chad Puckhaber, DE	5	1-0	1-0	0
David Puckett, OT	35	9-0	12-0	0
Chris Raley, WR	5	2-0	3-0	0
Vince Robinson, FB	1	1-0	1-0	0
Rusty Seyle, P-PK	0	12-12	37-24	0
Danny Sizer, OT	45	5-0	8-0	0
Richard Smith, FS	287	11-4	44-14	1
Robbie Spector, WR	60	9-0	12-0	0
Jeff Taylor, DE	3	1-0	1-0	0
Vince Taylor, LB	340	12-3	36-18	0
Doug Thomas, WR	72	8-0	14-0	0
David Weaver, P	0	1-0	1-0	8
Ron Wessinger, OT	5	2-0	4-0	0
Fernandez West, WR	22	5-0	11-0	0
Curtis Whitley, C	77	8-0	8-0	0
Pat Williams, OG	214	10-1	43-13	2
Rodney Williams, QB	768	12-12	48-44	0
Donnell Woolford, CB	715	12-12	47-35	0

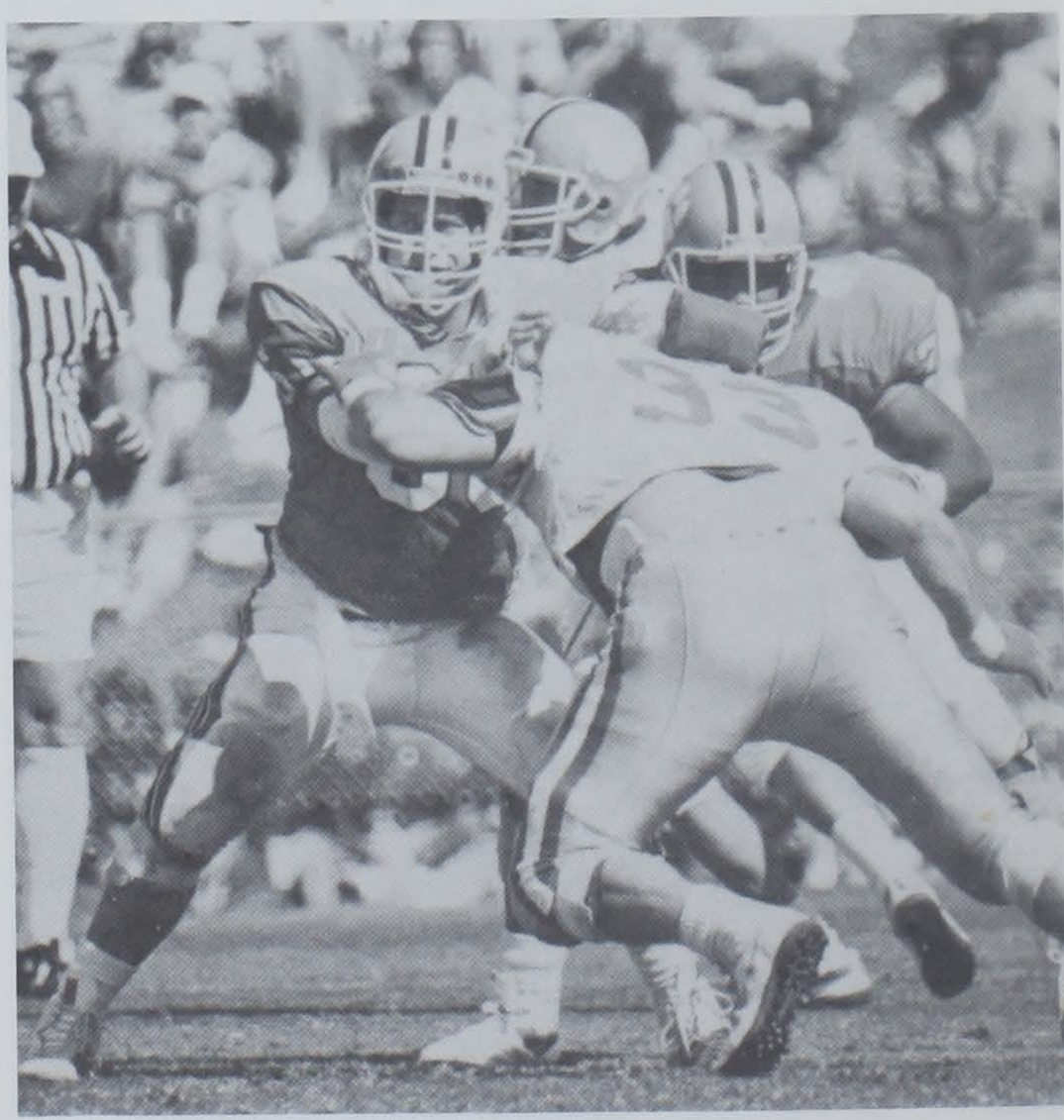

Jeff Bak played over 3,000 snaps in his career as Clemson's starting center. He holds the Tiger record for starts by a center with 36.

1988 Starting Lineups

Clemson's Record in Home Stadiums

Field	Years	Games	Record	PCT
Bowman	1896-14	30	18-10-2	.633
Riggs	1915-41	79	56-17-6	.746
Memorial Stadium	1942-88	220	153-61-6	.709

	VPI	Furman	Fla. St.	Ga. Tech	Virginia	Duke	NC State	Wake Forest	N. Carolina	Maryland	S. Carolina	Oklahoma
OFFENSE												
SE	Jennings	Jennings	Jennings	Jennings	Jennings	Jennings	Jennings	Jennings	Jennings	Jennings	Jennings	Jennings
LT	Deluliis	Deluliis	Deluliis	Deluliis	Deluliis	Deluliis	Deluliis	Deluliis	Deluliis	Deluliis	Deluliis	Deluliis
LG	Harmon	Harmon	Harmon	Flesch	Flesch	Flesch	Flesch	Flesch	Flesch	Flesch	Flesch	Flesch
C	Bak	Bak	Bak	Bak	Bak	Bak	Bak	Bak	Bak	Bak	Bak	Bak
RG	P. Williams	Phillips	Phillips	Harmon	Harmon	Harmon	Harmon	Harmon	Harmon	Harmon	Harmon	Harmon
RT	Long	Nunamacher	Nunamacher	Nunamacher	Nunamacher	Nunamacher	Nunamacher	Nunamacher	Nunamacher	Nunamacher	Nunamacher	Nunamacher
TE/FL	Coley	Hooper	Coley	Coley	Coley	Coley	Coley	Coley	Coley	Coley	Coley	Coley
QB	R. Williams	R. Williams	R. Williams	R. Williams	R. Williams	R. Williams	R. Williams	R. Williams	R. Williams	R. Williams	R. Williams	R. Williams
FB/FL	T. Johnson	W. McFadden	T. Johnson	T. Johnson	T. Johnson	T. Johnson	T. Johnson	McFadden	T. Johnson	T. Johnson	T. Johnson	T. Johnson
TB	Allen	Allen	Allen	Allen	Allen	Allen	Allen	Allen	Allen	Allen	Allen	Allen
FL	Cooper	Cooper	Hooper	Hooper	Hooper	Hooper	Hooper	Hooper	Hooper	Hooper	Hooper	Hooper
PK	Gardocki	Gardocki	Gardocki	Gardocki	Gardocki	Gardocki	Gardocki	Gardocki	Gardocki	Gardocki	Gardocki	Gardocki
DEFENSE												
OLB	J. Johnson	Kirkland	J. Johnson	Kirkland	J. Johnson	Kirkland	Kirkland	J. Johnson	J. Johnson	Kirkland	Kirkland	Kirkland
LT	Chavous	Moore	Moore	Hammond	Harper	Hammond	Hammond	Hammond	Chavous	Hammond	Hammond	Hammond
MG	Drag	Drag	Drag	Drag	Drag	Drag	Drag	Drag	Drag	Drag	Drag	Drag
RT	McCullough	McCullough	McCullough	McCullough	McCullough	McCullough	McCullough	McCullough	McCullough	McCullough	McCullough	McCullough
BAN	Hatcher	Hatcher	Hatcher	Hatcher	Hatcher	Hatcher	Hatcher	Hatcher	Hatcher	Hatcher	Hatcher	Hatcher
WLB	Brewster	Brewster	Brewster	Brewster	Brewster	Brewster	Brewster	Brewster	Mariable	Mariable	Brewster	Brewster
SLB	Taylor	Taylor	Taylor	McDaniel	McDaniel	McDaniel	McDaniel	McDaniel	McDaniel	McDaniel	McDaniel	McDaniel
LC	Woolford	Woolford	Woolford	Lott	Jer. Henderson	Woolford	Woolford	Woolford	Woolford	Woolford	Woolford	Woolford
SS	Beasley	Nunn	Beasley	Beasley	Beasley	Beasley	Beasley	Beasley	Beasley	Beasley	Beasley	Beasley
FS	Smith	Smith	Smith	Smith	Lott	Lott	Lott	Lott	Lott	Lott	Lott	Lott
RC	Lott	Lott	Lott	Woolford	Woolford	Dex. Davis	Dex. Davis	Dex. Davis	Dex. Davis	Dex. Davis	Dex. Davis	Dex. Davis
P	Seyle	Seyle	Gardocki	Gardocki	Gardocki	Gardocki	Gardocki	Gardocki	no punts	no punts	Gardocki	Gardocki

1988 All-ACC Team

Winning Season by ACC Teams since 1953

Clemson	22
Georgia Tech	21
Maryland	18
N.C. State	17
Duke	16
North Carolina	15
Wake Forest	8
Virginia	8

Player, School	Pos.	Hgt.	Wgt.	Class	Hometown
Offensive Team					
*Clarkson Hines (75), Duke	WR	6-1	170	Jr.	Jacksonville, FL
Nasrallah Worthen (40), N.C. State	WR	5-9	168	Sr.	Jacksonville, FL
Dave Colonna (29), Duke	TE	6-5	241	Jr.	High Point, NC
*Jeff Nunamacher (75), Clemson	T	6-2	300	Sr.	Somerville, NJ
Chris Port (49), Duke	T	6-7	280	Jr.	Wanaque, NJ
Roy Brown (73), Virginia	G	6-6	258	Jr.	Washington, DC
*Pat Crowley (69), North Carolina	G	6-3	285	Jr.	Hampton Bays, NY
Jeff Garnica (34), North Carolina	C	6-4	256	Sr.	Kettering, OH
Anthony Dilweg (62), Duke	QB	6-4	215	Sr.	Bethesda, MD
*Terry Allen (78), Clemson	RB	5-11	195	So.	Commerce, GA
Kennard Martin (43), North Carolina	RB	5-11	203	So.	Winston-Salem, NC
Dan Plocki (57), Maryland	PK	5-7	177	Sr.	Hatfield, PA
Defensive Team					
Ray Agnew (66), N.C. State	L	6-4	270	Jr.	Winston-Salem, NC
Mark Drag (58), Clemson	L	6-4	250	Sr.	Charlotte, NC
Warren Powers (54), Maryland	L	6-6	277	Sr.	Baltimore, MD
Willis Crockett (50), Georgia Tech	L	6-3	221	Sr.	Douglas, GA
Scott Auer (49), N.C. State	L	6-3	227	Sr.	Fairview, NC
Jeff Lageman (53), Virginia	LB	6-6	236	Sr.	Great Falls, VA
Fred Stone (41), N.C. State	LB	6-0	235	Sr.	Richland, NJ
*Donnell Woolford (74), Clemson	B	5-10	195	Sr.	Fayetteville, NC
*A.J. Greene (69), Wake Forest	B	5-10	165	Sr.	Hendersonville, NC
Jesse Campbell (47), N.C. State	B	6-0	196	Fr.	Vanceboro, NC
Cedric Stallworth (34), Georgia Tech	B	6-0	180	Sr.	Decatur, GA
Martin Bailey (75), Wake Forest	P	5-11	180	Sr.	Summerville, SC

Terry Allen was the top vote-getter in 1988.

Clemson 40, Virginia Tech 7

September 3, 1988

at Clemson Memorial Stadium

AP Top Twenty
(August 30, 1988)

1. Florida State	8. Southern Cal	15. Michigan State
2. Nebraska	9. Iowa	16. West Virginia
3. Oklahoma	10. Michigan	17. LSU
4. Clemson	11. Texas A&M	18. Tennessee
5. UCLA	12. Georgia	19. South Carolina
6. Miami, FL	13. Notre Dame	20. Penn State
7. Auburn	14. Alabama	

Despite the rainy weather, 78,714 fans came to see the fourth-ranked Tigers take on Virginia Tech. Nobody dressed in orange went home disappointed as the Tigers romped over the Hokies, 40-7. The game marked the beginning of Danny Ford's 10th season and gave him his sixth win in seven games against Virginia Tech, where he was once an assistant coach.

The Tigers did most of their damage on the ground, with five rushing touchdowns from four different players. There was no score on the board through most of the first quarter until Joe Henderson took a handoff from Rodney Williams and ran 41 yards for a score with 3:22 remaining in the period.

The second quarter was another story as three different Tigers crossed the goal line. Allen ran for 15 yards and a score only 1:07 into the quarter. Virginia Tech struck back on the next series, taking the ball 67 yards on 14 plays, with Rich Fox scoring on a five-yard run.

The Tigers took the ensuing kickoff and scored again in seven plays, with Rodney Williams taking it in from the four. After a Hokie punt, Clemson did it again, this time moving the ball 62 yards before Tracy Johnson scored on a 15-yard run. A Virginia Tech fumble gave the Tigers one more opportunity and freshman placekicker Chris Gardocki kicked his first field goal as a Tiger, a 38-yarder to put the Tigers up 31-7 going into halftime.

Joe Henderson scored his second touchdown of the afternoon halfway through the third quarter, this time running for 19 yards. Chris Morocco took over at quarterback for the Tigers in the fourth quarter, moving the team 30 yards on his first series to set up another Gardocki field goal, a 43-yarder and putting the final score at 40-7.

The Tiger defense began the season where it left off in 1987 with seven sacks on the afternoon. Redshirt freshman linebacker Ed McDaniel led the team in tackles in his first game with nine, while outside linebacker John Johnson followed with eight including two sacks and another tackle for loss.

Clemson	7	24	6	3	—	40
Virginia Tech	0	7	0	0	—	7

#93 Ed McDaniel had a team leading nine tackles in his first college game.

Scoring Summary

CU — Joe Henderson 41 run (Seyle kick) 3:22, 1st
CU — Allen 15 run (Seyle kick) 14:53, 2nd
VT — Fox 5 run (Kinzer kick) 9:33, 2nd
CU — R. Williams 4 run (Seyle kick) 6:07, 2nd
CU — T. Johnson 15 run (Gardocki kick) 2:05, 2nd
CU — Gardocki 38 FG, 0:16, 2nd
CU — Joe Henderson 19 run (kick failed) 3:47, 3rd
CU — Gardocki 43 FG, 12:26, 4th

Team Statistics	**CU**	**VPI**
First Downs	21	21
Net Rushing	49-261	51-98
Passing	7-18-0	17-36-2
Passing Yards	81	116
Total Offense	67-342	87-214
Yards Per Play	5.1	2.5
Fumbles	2-0	1-1
Total Turnovers	0	3
Penalties	6-55	6-61
Interceptions	2-9	0-0
Punting	5-31.6	5-35.8
Punt Returns	2-10	2-9
Kickoff Returns	2-62	8-145
Time of Possession	26:58	33:02
Third Down Conversions	3-12	8-21
Sacks By	7-60	0-0

Individual Statistics

Rushing (Att-Yds-TD)
Clemson — Allen 9-83-1; Joe Henderson 7-75-2; T. Johnson 10-48-1; Williams 5-25-1; McFadden 5-17-0
Virginia Tech — Fox 14-43-1; Blacken 7-40-0; Jeffries 11-27-0; R. Brown 7-24-0; Smith 2-15-0

Passing (Comp-Att-I-Yds-TD)
Clemson — R. Williams 6-15-0-72-0; Morocco 1-1-0-9-0; Cameron 0-1-0-0-0; Hewett 0-1-0-0-0
Virginia Tech — Furrer 17-36-2-116-0

Receiving (Rec-Yds-TD)
Clemson — Jennings 3-37-0; Cooper 1-21-0; Hooper 1-12-0; C. Davis 1-9-0; Joe Henderson 1-2-0
Virginia Tech — Smith 3-28-0; Richardson 2-24-0; McCall 3-22-0; Barefoot 2-13-0; Daniels 1-12-0

Kickoff Returns
Clemson — Joe Henderson 2-62
Virginia Tech — Jeffries 5-106; Boitnott 2-23

Punt Returns
Clemson — Woolford 2-10
Virginia Tech — Jones 1-5; Richardson 1-4

Interception Returns
Clemson — Beasley 1-9; Dex. Davis 1-0
Virginia Tech — None

Clemson Defensive Leaders
Tackles — McDaniel 9, J. Johnson 8, Kirkland 7, Taylor 7, Harris 6, Mouzon 6, O'Brien 6
Sacks — J. Johnson 2-19, Kirkland 1-14, Mariable 1-5, Hatcher 1-2, David Davis 1-9, Sizer 1-3
PBU's — Smith 2, Taylor, Harris, O'Brien, Woolford, Sizer

Offensive Knockdown Block Leaders: Delullis 7, Phillips 6, Coley 5, Allen 4

Clemson 23, Furman 3

September 10, 1988

at Clemson Memorial Stadium

AP Top Twenty
(September 6, 1988)

1. Miami, FL	8. Georgia	15. Michigan State
2. Nebraska	9. Michigan	16. South Carolina
3. Clemson	10. Florida State	17. Iowa
4. Oklahoma	11. LSU	18. Penn State
5. UCLA	12. West Virginia	19. Texas
6. Southern Cl	13. Notre Dame	20. Washington
7. Auburn	14. Alabama	

Fans braved the elements once again to see the Tigers take on the closest thing to a crosstown rival they have, the Furman Paladins. Over 60 players saw action for the Tigers as they held the Paladins to only three points and put up 23 points of their own.

Terry Allen rushed for only 54 yards, his season low, but scored twice in the Tigers' romp. He scored his first touchdown early in the first quarter after Jesse Hatcher recovered a bad pitch by Furman quarterback Patrick Baynes. Freshman placekicker Chris Gardocki was 3-4 on field goals, missing only a 58-yarder at the end of the first half.

The Clemson offense played almost errorless football, committing no turnovers with Rodney Williams at the helm of the offense for the third consecutive game. Joe Henderson was the leading rusher for the Tigers with 72 yards on 15 carries. Keith Jennings was the leading receiver, with 50 yards on three receptions.

Furman's only score came early in the second quarter when Paladin placekicker Glen Connally nailed a 48-yard field goal. The Tiger defense forced Furman to cough up the ball three times.

Defensively for the Tigers, free safety Richard Smith doubled his previous career high in tackles with 14. Ed McDaniel followed with 10, while Doug Brewster had eight.

Clemson	7	6	7	3	—	23
Furman	0	3	0	0	—	3

Scoring Summary
CU — Allen 1 run (Seyle kick) 9:27, 1st
FU — Connally 48 FG, 13:21, 2nd
CU — Gardocki 38 FG, 11:05, 2nd
CU — Gardocki 46 FG, 2:47, 2nd
CU — Allen 7 run (Seyle kick) 4:33, 3rd
CU — Gardocki 31 FG, 9:19, 4th

Team Statistics	**CU**	**FU**
First Downs	16	15
Net Rushing	51-234	51-140
Passing	5-12-0	7-18-0
Passing Yards	82	61
Total Offense	63-316	69-201
Yards Per Play	5.0	2.9
Fumbles	1-1	4-3
Total Turnovers	1	3
Penalties	8-95	6-44
Interceptions	0-0	0-0
Punting	6-37.5	7-44.4
Punt Returns	5-78	0-0
Kickoff Returns	2-47	6-91
Time of Possession	25:24	34:36
Third Down Conversions	3-12	5-16
Sacks By	3-21	0-0

Individual Statistics

Rushing (Att-Yds-TD)
Clemson — Joe Henderson 15-72-0; Allen 19-54-2; Morocco 5-52-0; McFadden 9-38-0; James 2-11-0
Furman — Goldsmith 19-70-0; Daugherty 16-66-0; Harris 2-11-0; Stephens 2-12-0; Stockdale 1- -1-0

Passing (Comp-Att-I-Yds-TD)
Clemson — Rod. Williams 4-11-0-74-0; Morocco 1-1-0-8-0
Furman — Baynes 4-9-0-35-0; DeBusk 3-9-0-26-0

Receiving (Rec-Yds-TD)
Clemson — Jennings 3-50-0; Coley 1-24-0; C. Davis 1-8-0
Furman — Quarles 3-26-0; Smith 1-10-0; Clardy 1-9-0; Siffri 1-8-0; Stephens 1-8-0

Kickoff Returns
Clemson — McFadden 2-47
Furman — Whitmire 4-57; Quarles 1-17; Richardson 1-17

Punt Returns
Clemson — Woolford 3-39; Lott 2-39
Furman — None

Clemson Defensive Stats
Tackles — Smith 14, McDaniel 10, Brewster 8, Beasley 7, Kirkland 7, McCullough 7
Sacks — O'Brien 1-10, Harps 1-9, Kirkland 1-2
PBU's — McDaniel, Beasley, O'Brien, Henderson

Offensive Knockdown Block Leaders: Bak 11, Phillips 7, Carter 5, McFadden 4, Coley 4, Harmon 4

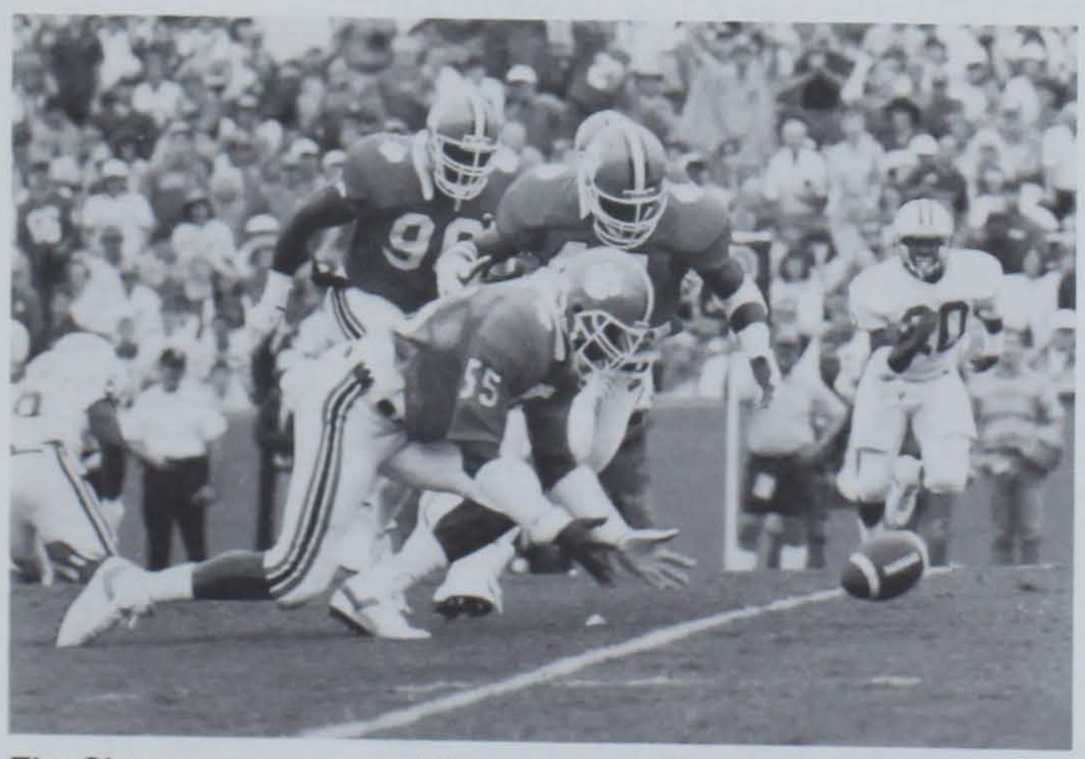

The Clemson defense held Furman to 201 yards in total offense. At left, Jesse Hatcher recovers a fumble and at right Levon Kirkland sacks a Paladin.

Florida State 24, Clemson 21

September 17, 1988

at Clemson Memorial Stadium

AP Top Twenty
(September 13, 1988)

1. Miami, FL	8. Notre Dame	15. Michigan
2. UCLA	9. LSU	16. Penn State
3. Clemson	10. Florida State	17. Washington
4. Oklahoma	11. Nebraska	18. Ohio State
5. Southern Cl	12. West Virginia	19. Iowa
6. Auburn	13. Alabama	20. Oklahoma St.
7. Georgia	14. South Carolina	

Preseason number-one Florida State came into Death Valley to face the number-three Tigers on a chilly, rainy day but the orange clad fans, 84,576 strong, brightened things up a bit. The game, which was televised nationally on CBS, was everything it was expected to be, with both teams compiling over 350 yards in total offense.

Clemson got on the board first in a dramatic way with 5:10 remaining in the first quarter. Wide receiver Chip Davis took what looked like an end-around handoff from Rodney Williams on the Clemson 39-yardline and put it in the air. Gary Cooper caught it in stride and took it into the endzone for a 61-yard scoring play.

Both teams scored touchdowns in the second period. Florida State tailback Dexter Carter took a 40-yard pass from Chip Ferguson into the endzone early in the period when Clemson was in a safety blitz. The Tigers answered back with under three minutes remaining in the half, moving the ball 99 yards in 17 plays.

Clemson was forced to punt on its first possession of the second half, and Florida State All-America cornerback Deion Sanders grabbed it at the FSU 24 and ran it back 76 yards to tie the score 14-14. The Seminoles drove down the field 77 yards on their next possession and fullback Dayne Williams took it in from the one. The Tigers had another long drive in the fourth quarter with fullback Tracy Johnson taking it in on a 19-yard run with 2:32 remaining to tie the score.

Florida State could not move the ball on the next series so they lined up to punt. Instead, they pulled the old puntrewski play, with Dayne Williams taking the ball and handing it to free safety Leroy Butler between his legs. Butler held his position for two seconds, then raced 78 yards down the sideline on an unforgettable run to set up a Richie Andrews field goal with 32 seconds left. That one run allowed Butler to lead everyone in rushing that day.

Statistically, things were fairly even between both teams, with Florida State gaining only four more yards in total offense. Neither team committed a turnover. Defensively for the Tigers, linebacker Doug Brewster led the way with 11 tackles. Outside linebacker John Johnson had one sack for eight yards.

Clemson	7	7	0	7 —	21
Florida State	0	7	14	3 —	24

Chip Davis completed a 61-yard TD pass to Gary Cooper for Clemson's first score.

Scoring Summary

CU — Cooper 61 pass from C. Davis (Seyle kick) 5:10, 1st
FS — D. Carter 40 pass from Ferguson (Andrews kick) 13:46, 2nd
CU — R. Williams 7 run (Seyle kick) 2:45, 2nd
FS — D. Sanders 76 punt return (Andrews kick) 11:30, 3rd
FS — D. Williams 1 run (Andrews kick) 8:27, 3rd
CU — Johnson 19 run (Seyle kick) 2:32, 4th
FS — Andrews 19 FG, 0:32, 4th

Team Statistics	CU	FSU
First Downs	17	15
Net Rushing	54-207	29-127
Passing	8-25-0	18-28-0
Passing Yards	157	241
Total Offense	79-364	57-368
Yards Per Play	4.6	6.5
Fumbles	4-0	1-0
Total Turnovers	0	0
Penalties	7-70	9-86
Interceptions	0-0	0-0
Punting	8-39.6	7-35.4
Punt Returns	3-14	3-95
Kickoff Returns	5-77	4-85
Time of Possession	33:38	26:22
Third Down Conversions	10-22	5-13
Sacks By	1-8	0-0

Individual Statistics

Rushing (Att-Yds-TD)
Clemson — Allen 14-77-0; Johnson 17-69-1; Joe Henderson 10-36-0; Williams 11-20-1; McFadden 2-5-0
Florida State — Butler 1-78-0; Smith 10-28-0; Floyd 5-12-0; Carter 5-11-0; Williams 4-9-1

Passing (Comp-Att-I-Yds-TD)
Clemson — Williams 7-24-0-96-0; C. Davis 1-1-0-61-1
Florida State — Ferguson 18-28-0-241-1

Receiving (Rec-Yds-TD)
Clemson — Cooper 2-99-1; Hooper 3-31-0; Jennings 2-13-0; Allen 1-14-0
Florida State — LaSane 3-65-0; Carter 4-60-1; Floyd 4-47-0; Johnson 3-29-0; O'Malley 2-15-0; Lewis 1-15-0

Kickoff Returns
Clemson — Joe Henderson 4-77; McFadden 1-0
Florida State — Ross 4-85

Punt Returns
Clemson — Woolford 3-14
Florida State — D. Sanders 3-95

Clemson Defensive Leaders
Tackles — Brewster 11, J. Johnson 10, Hatcher 10, Beasley 6, Hammond 5
Sacks — J. Johnson 1-8
PBU's — Taylor 1

Offensive Knockdown Block Leaders: T. Johnson 15, Jennings 8, Harmon 6, Bak 5, Phillips 4, McFadden 4

Clemson 30, Georgia Tech 13

September 24, 1988

at Bobby Dodd Stadium

AP Top Twenty
(September 19, 1988)

1. Miami, FL	8. Notre Dame	15. Penn State
2. UCLA	9. Florida State	16. Pitt
3. Oklahoma	10. Nebraska	17. Washington
4. Auburn	11. West Virginia	18. Oklahoma St.
5. Southern Cal	**12. Clemson**	19. Michigan
6. Georgia	13. Alabama	20. Florida
7. LSU	14. South Carolina	

The Tigers hit the road for the first time to take on the Georgia Tech Yellow Jackets at the newly named and remodeled Bobby Dodd Stadium in Atlanta. Both teams gained over 300 yards in total offense, but turnovers made the difference in the game, as Tech turned the ball over five times, two of which directly resulted in points for the Tigers.

Clemson jumped up 14-0 in the first quarter on back-to-back drives, showing there would be no letdown after the tough loss to FSU.

Tracy Johnson took the first touchdown in from the 15 with 9:25 remaining in the first. With only a little over a minute left in the period, wide receiver Keith Jennings had his first touchdown grab since the 1985 Independence Bowl.

Tech bounced back in the second quarter, with quarterback Todd Rampley completing a 19-yard touchdown throw to running back Jerry Mays. The Jackets drove 76 yards on their next possession to set up a 22-yard field goal by Thomas Palmer. Chris Gardocki would put more distance between the two teams with a 28-yard kick with no time left in the half, putting the halftime score at 17-10.

The Yellow Jackets fumbled on their first two possessions of the second half but Clemson was forced to punt after both turnovers. On Tech's third possession, Rampley was intercepted by linebacker Doug Brewster. The native of Athens, GA took the ball 68 yards for a touchdown, the longest interception returned for a score by a Clemson linebacker in history.

Georgia Tech added a 32-yard field goal late in the third quarter. Late in the quarter, a Gardocki punt was fumbled by return-man Gerald Chamblin. Snapper Scott Beville recovered it for the Tigers at the 11 and tailback Joe Henderson went in for the score three plays later to make the final score 30-13 in favor of the Tigers.

Henderson led the Tigers in rushing for the second time of the season with 116 yards on 21 carries, in his first game ever on artificial turf. The Clemson offense went four more quarters without a turnover, and gained 241 yards on the ground and 131 in the air. Noseguard Mark Drag led the defense with a career high 11 tackles, including three for loss. Richard McCullough and Levon Kirkland both had nine tackles and each had a tackle behind the line of scrimmage. In addition to his interception return, Doug Brewster had five tackles and one recovered fumble to win ACC Defensive Player-of-the-Week honors.

Clemson	14	3	7	6	—	30
Georgia Tech	0	10	3	0	—	13

James Lott batted away this pass and Doug Brewster intercepted. His 68-yard return for a score was the longest interception return for a touchdown by a linebacker in Clemson history.

Scoring Summary

CU — T. Johnson 15 run (Seyle kick) 9:25, 1st
CU — Jennings 4 pass from R. Williams (Seyle kick) 1:03, 1st
GT — Mays 19 pass from Rampley (Palmer kick) 11:28, 2nd
GT — Palmer 22 FG, 1:53, 2nd
CU — Gardocki 28 FG, 0:00, 2nd
CU — Brewster 68 interception return (Seyle kick) 4:46, 3rd
GT — Palmer 32 FG, 2:25, 3rd
CU — Joe Henderson 11 run (Seyle kick failed) 3:04, 4th

Team Statistics	**CU**	**GT**
First Downs	20	20
Net Rushing	57-241	32-122
Passing	9-19-0	17-31-2
Passing Yards	131	206
Total Offense	76-372	63-328
Yards Per Play	4.9	5.2
Fumbles	3-0	4-3
Total Turnovers	0	5
Penalties	13-111	4-50
Interceptions	2-71	0-0
Punting	5-42.8	3-43.7
Punt Returns	1-12	3-17
Kickoff Returns	3-60	4-75
Sacks By	2-30	0-0

Individual Statistics

Rushing (Att-Yds-TD)
Clemson — Joe Henderson 21-116-1; Allen 15-75-0; T. Johnson 10-31-1; R. Williams 2-12-0; McFadden 4-11-0
Georgia Tech — Thomas 9-87-0; Mays 9-39-0; Kelsey 3-11-0; Scotton 5-9-0; Edwards 4-7-0

Passing (Comp-Att-I-Yds-TD)
Clemson — R. Williams 9-18-0-131-1; T. Johnson 0-1-0-0-0
Georgia Tech — Rampley 17-31-2-206-1

Receiving (Rec-Yds-TD)
Clemson — Jennings 3-45-1; Coley 3-29-0; Cooper 1-33-0; Allen 1-15-0; Ohan 1-9-0
Georgia Tech — Thomas 4-59-0; Mays 3-45-1; Merchant 2-27-0; Owen 2-22-0; Watson 2-12-0

Kickoff Returns
Clemson — McFadden 1-16; Joe Henderson 2-44
Georgia Tech — Clay 3-63; Wilson 1-12

Punt Returns
Clemson — Woolford 1-12
Georgia Tech — Chamblin 3-17

Interceptions
Clemson — Brewster 1-68; Charpia 1-3
Georgia Tech — None

Clemson Defensive Stats
Tackle Leaders — Drag 11, McCullough 9, Kirkland 9, McDaniel 8, Hatcher 8
Sacks — Kirkland 1-25; Hatcher 1-5
PBU's — Woolford 2, Brewster 1, Lott 1, Taylor 1, Jer. Henderson 1

Offensive Knockdown Block Leaders: Coley 9, Harmon 8, T. Johnson 6, Bak 5, Flesch 3

Clemson 10, Virginia 7

October 8, 1988

at Charlottesville, VA

AP Top Twenty
(October 4, 1988)

1. Miami, FL	8. South Carolina	15. Georgia
2. UCLA	9. Nebraska	16. Wyoming
3. Southern Cal	10. Oklahoma	17. Michigan
4. Auburn	**11. Clemson**	18. Oregon
5. Notre Dame	12. Alabama	19. Washington
6. Florida State	13. Oklahoma St.	20. Arkansas
7. West Virginia	14. Florida	

It was a defensive struggle between the Tigers and the Cavaliers under sunny skies in Charlottesville, VA. There were only three scores between the two teams but luckily for Clemson, two of them belonged to the Tigers, as they won their second ACC contest, 10-7.

The first half ended in a tie, with both teams boasting a zero on their side of the scoreboard, the first scoreless first half in a Clemson game since 1979. It was late in the third period when Clemson got on the board first, on a 33-yard field goal by Chris Gardocki. With 5:27 remaining in the game, Virginia took the lead with quarterback Shawn Moore hitting receiver Herman Moore in the endzone on a 14-yard alley-oop scoring strike.

With time running down, the Tigers took over at their own 20-yardline and drove to the Virginia 14. Chip Davis lined up at wideout without any defensive coverage and Rodney Williams took advantage of the situation, changing the play at the line of scrimmage and passing for a 14-yard touchdown. Clemson gained 80 yards on the drive, 55 of which belonged to tailback Terry Allen, the leading rusher of the day with 145 yards.

Doug Brewster racked up 16 tackles on the afternoon to earn ACC Defensive Player-of-the-Week honors. Freshman linebacker Ed McDaniel followed with 12 tackles.

Clemson	0	0	3	7 —	10
Virginia	0	0	0	7 —	7

Tracy Johnson rushed for 52 yards and had a team high nine knockdown blocks at Virginia.

Scoring Summary

CU — Gardocki 33 FG, 1:26, 3rd
UVA — H. Moore 14 pass from S. Moore (Inderlied kick) 5:27, 4th
CU — Chip Davis 14 pass from R. Williams (Seyle kick), 1:52, 4th

Team Statistics	**CU**	**UVA**
First Downs	18	16
Net Rushing	61-293	38-195
Passing	5-8-0	10-23-1
Passing Yards	73	85
Total Offense	69-366	61-280
Yards Per Play	5.3	4.6
Fumbles	2-2	3-0
Total Turnovers	2	1
Penalties	2-17	4-40
Interceptions	1-0	0-0
Punting	3-42.7	5-46.0
Punt Returns	4-14	2-15
Kickoff Returns	1-24	3-59
Time of Possession	34:00	26:00
Third Down Conversions	10-17	6-13
Sacks By	2-12	0-0

Individual Statistics

Rushing (Att-Yds-TD)
Clemson — Allen 24-145-0; R. Williams 10-59-0; T. Johnson 13-52-0; Joe Henderson 11-38-0; McFadden 2-2-0
Virginia — Wilson 13-88-0; Greggs 11-58-0; Moore 12-34-0; Bryant 1-8-0; Ford 1-7-0

Passing (Comp-Att-I-Yds-TD)
Clemson — R. Williams 5-8-0-73-1
Virginia — Moore 10-23-1-85-1

Receiving (Rec-Yds-TD)
Clemson — Jennings 1-27-0; Cooper 1-18-0; Davis 1-14-1; Hooper 1-14-0
Virginia — Greggs 6-44-0; Dempsey 2-16-0; H. Moore 1-14-1; Dooley 1-11-0

Kickoff Returns
Clemson — McFadden 1-24
Virginia — Finkelston 2-36; Ford 1-23

Punt Returns
Clemson — Woolford 4-14
Virginia — Finkelston 2-15

Interceptions
Clemson — Lott 1-0
Virginia — None

Clemson Defensive Stats
Tackle Leaders — Brewster 16, McDaniel 12, Lott 9, Hatcher 6, Chavous 6
Sacks — Green 1-9; Hammond 1-3
PBU's — Woolford 2, Jer. Henderson 2, Lott 1, Moore 1

Offensive Knockdown Block Leaders: T. Johnson 9, Flesch 6, McFadden 4, Bak 4, Fields 4

Clemson 49, Duke 17

October 15, 1988

at Clemson Memorial Stadium

AP Top Twenty
(October 11, 1988)

1. Miami, FL	8. South Carolina	15. Michigan
2. UCLA	9. Oklahoma	16. Washington
3. Southern Cal	10. Oklahoma St.	17. Arkansas
4. Notre Dame	**11. Clemson**	18. Indiana
5. Florida State	12. Auburn	19. LSU
6. West Virginia	13. Georgia	20. Florida
7. Nebraska	14. Wyoming	

Undefeated Duke was the Tigers' Homecoming opponent for 1988 and was the first of many obstacles standing between Clemson and the Atlantic Coast Conference Championship. Duke quarterback Anthony Dilweg, who would go on to win ACC Player-of-the-Year honors at the end of the season, led the nation in many passing categories going into game, which was televised on ESPN.

The Tigers struck first, scoring on a one-yard run by Tracy Johnson with 4:16 remaining in the first quarter. The drive was set up by a 20-yard punt return by Donnell Woolford. Duke was forced to punt after the ensuing kickoff, and on the Tigers' first play, third-string quarterback DeChane Cameron lined up at tailback. After taking the pitch from Rodney Williams, he then passed to wide receiver Gary Cooper for 79 yards and a touchdown, the sixth longest pass play in Clemson history.

Gene Beasley intercepted a Dilweg pass on the Blue Devils' next drive to set up another Tiger score. It was Gary Cooper once again, taking an 11-yard pass from Williams into the endzone. Cooper played only five plays all day, due to an injury, but scored two touchdowns.

Duke's Quinton McCracken took the ensuing kickoff and ran it back 96 yards to put Duke on the board and bring the score to 21-6 after the Devils missed the extra point. On Duke's next possession, Dilweg connected with Clarkston Hines for a 7-yard touchdown and then again for a two-point conversion. The Tigers answered back with a five-yard touchdown run by Rodney Williams after a 73-yard drive.

The Tigers came back ready to play in the second half and finished the Devils off handily adding three more touchdowns. Tracy Johnson, Joe Henderson and Terry Allen all carried the ball across the line in the second half. Johnson's score was set up by a Dilweg sack and fumble recovery by Doug Brewster. Duke added three-points late in the third quarter, when placekicker Doug Peterson booted a 37-yard field goal.

The Tiger defense held the Blue Devils to only 77 yards rushing and also picked off four Duke passes. Freshman linebacker Ed McDaniel led the defense in tackles with 12, including one for loss, followed by Mark Drag with eight. Freshman cornerback Dexter Davis had four passes broken up, most by a Tiger all year.

Clemson	14	14	7	14	—	49
Duke	0	14	3	0	—	17

Scoring Summary

CU — T. Johnson 1 run (Seyle kick) 4:16, 1st

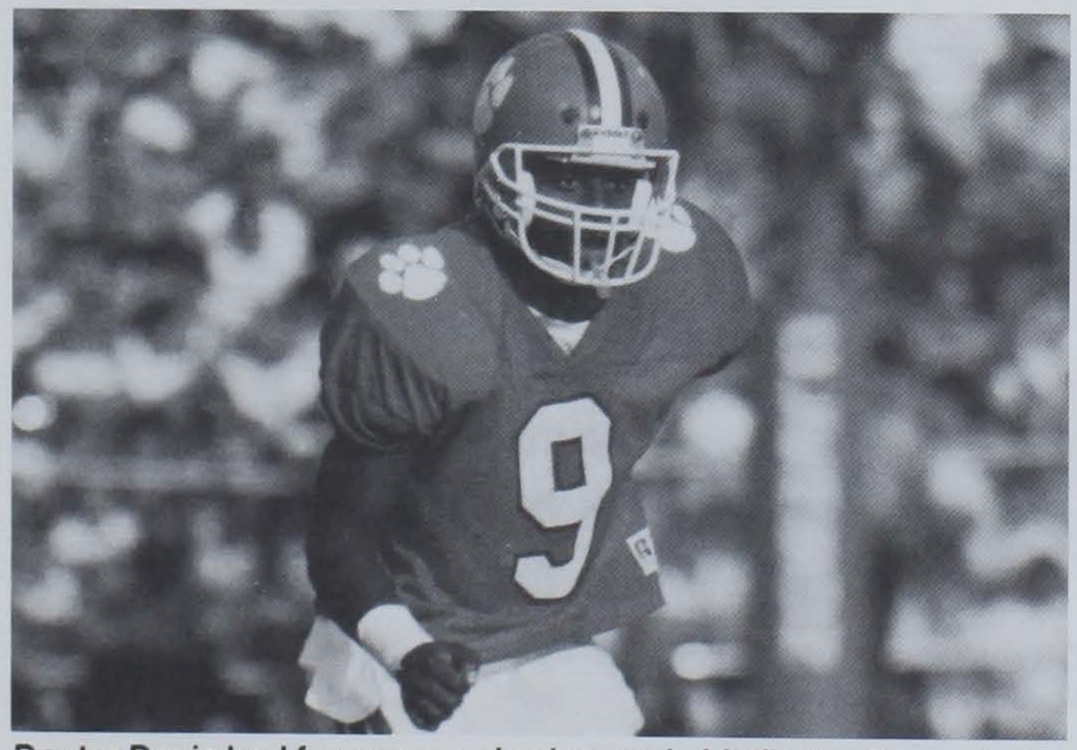

Dexter Davis had four passes broken up in his first college start, a Clemson freshman single game record.

CU — Cooper 79 pass from Cameron (Seyle kick) 1:57, 1st
CU — Cooper 11 pass from R. Williams (Seyle kick) 14:24, 2nd
DU — McCracken 96 kickoff return (kick failed) 14:10, 2nd
DU — Hines 7 pass from Dilweg (Dilweg to Hines) 11:00, 2nd
CU — R. Williams 5 run (Seyle kick) 6:34, 2nd
CU — T. Johnson 3 run (Seyle kick) 8:36, 3rd
DU — Peterson 37 FG, 3:34, 3rd
CU — Joe Henderson 5 run (Seyle kick) 14:25, 4th
CU — Allen 2 run (Seyle kick) 10:06, 4th

Team Statistics	CU	DU
First Downs	22	21
Net Rushing	65-388	20-54
Passing	4-14-0	22-51-4
Passing Yards	145	251
Total Offense	79-533	71-305
Yards Per Play	6.7	4.3
Fumbles	1-1	2-1
Total Turnovers	1	5
Penalties	7-88	11-76
Interceptions	4-0	0-0
Punting	5-44.0	5-37.8
Punt Returns	4-32	2-1
Kickoff Returns	4-72	7-231
Time of Possession	31:48	28:12
Third Down Conversions	9-16	9-17
Sacks By	2-12	0-0

Individual Statistics

Rushing (Att-Yds-TD)

Clemson — Allen 17-134-1; T. Johnson 19-76-2; Thomas 1-47-0; Joe Henderson 10-44-1; Cameron 2-28-0
Duke — Cuthbert 2-28-0; Jones 6-15-0; Brown 1-10-0; Boone 6-6-0; Hull 2-2-0

Passing (Comp-Att-I-Yds-TD)

Clemson — R. Williams 3-11-0-66-1; Cameron 1-1-0-79-1; Morocco 0-2-0-0-0
Duke — Dilweg 18-41-2-209-1; Hull 4-10-2-42-0

Receiving (Rec-Yds-TD)

Clemson — Cooper 2-90-2; Hooper 1-28-0; Jennings 1-27-0
Duke — Hines 8-80-1; Jones 5-65-0; Colonna 2-33-0; Parnell 1-19-0; Ewell 2-16-0

Kickoff Returns

Clemson — McFadden 3-48; Joe Henderson 1-24
Duke — McCracken 3-142; Jones 4-89

Punt Returns

Clemson — Woolford 2-20; Lott 2-12
Duke — McCracken 2-1

Interceptions

Clemson — Beasley 1-0; Mariable 1-0; Nunn 1-0; Woolford 1-0
Duke — None

Clemson Defensive Stats

Tackles Leaders — McDaniel 12, Drag 8, Beasley 7, Woolford 6, Kirkland 6, Brewster 6
Sacks — Kirkland 1-11; Harris 1-1
PBU's — Dex. Davis 4, Beasley 1, Woolford 1, Kirkland 1, Lott 1

Offensive Knockdown Block Leaders: Coley 10, Flesch 7, Bak 7, T. Johnson 5, P. Williams 5, Fields 5

North Carolina State 10, Clemson 3

October 22, 1988

at Carter-Finley Stadium

AP Top Twenty
(October 18, 1988)

1. UCLA	8. Oklahoma	15. Oklahoma St.
2. Notre Dame	**9. Clemson**	16. LSU
3. Southern Cal	10. Auburn	17. Washington
4. Miami, FL	11. Georgia	18. South Carolina
5. Nebraska	12. Wyoming	19. Syracuse
6. West Virginia	13. Arkansas	20. Michigan
7. Florida St.	14. Indiana	

The last time the Tigers had visited Raleigh to take on the Wolfpack, they had been held to only three points. Last season, they came within two points of the 'Pack at Clemson in an exciting second half comeback. This time, they hoped to carry on where they had left off in last year's game. But a defensive struggle and one key turn kept the Tigers from fulfilling that hope, as once again, State held them to only three points in a 10-3 loss.

The Tigers put their points up early, after holding the Wolfpack on their first two possessions. With 4:38 remaining in the first quarter, the Tigers capped a drive with a 35-yard field goal by Chris Gardocki. Gardocki missed two 40-yard kicks in the second quarter before State drove the ball 60 yards and scored on a 36-yard boot from Damon Hartman.

Neither team scored in the third quarter, but early in the fourth, the Wolfpack nailed the lid on the Tigers' coffin when they recovered a bad snap on a Clemson punt attempt. Clemson lost 35 yards on the snap and State recovered on the Clemson 21. Tailback Chris Williams crossed the goal line five plays later on a four-yard run. The Tigers had three more opportunities to put points on the board, but were forced to punt once, turned the ball over on downs and were finally halted when time ran out.

Both teams had less than 205 yards in total offense, N.C. State gaining 185 yards as compared to Clemson's 202. The Wolfpack gained only 47 yards on the ground, while the Tigers ran for 147 yards. But State had double the Tigers' passing yardage with 138 yards. Rodney Williams was intercepted three times, his first interceptions of the season. Doug Brewster led the Tigers in tackles for the third time with 10, and also recovered a fumble. Ed McDaniel and Mark Drag each had nine tackles. The Tiger defense totaled eight tackles for loss and four sacks.

Clemson	3	0	0	0	—	3
N.C. State	0	3	0	7	—	10

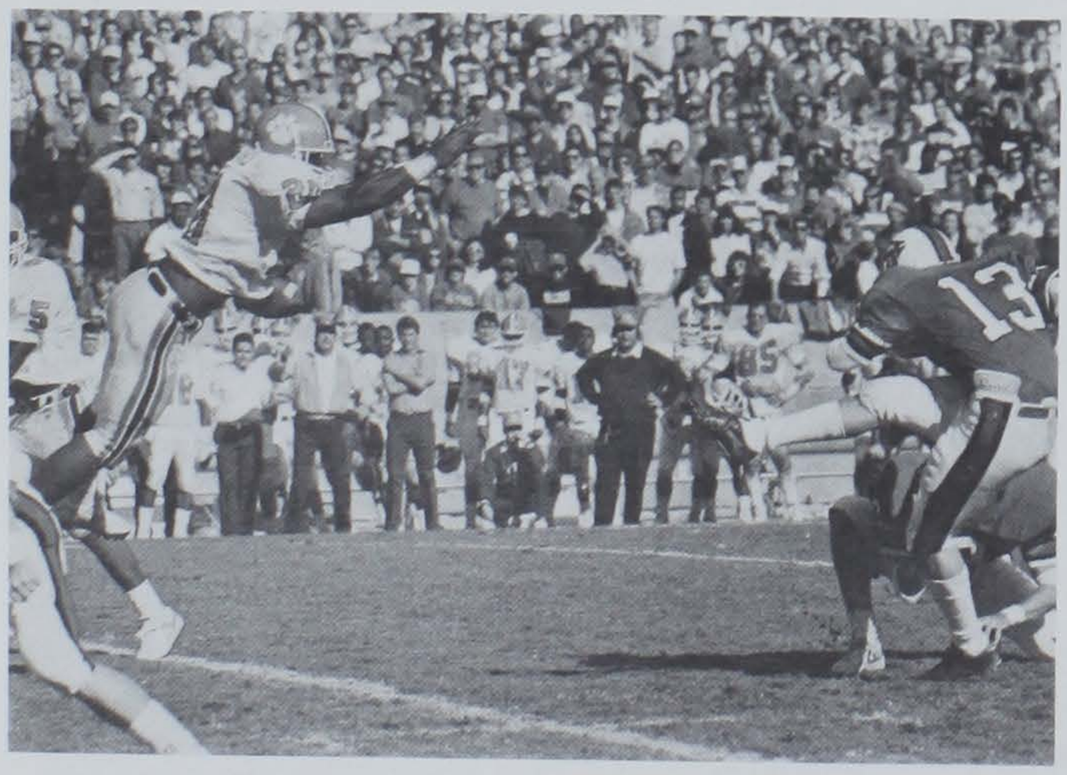

Woolford blocked this field goal in the defensive struggle in Raleigh.

Scoring Summary
CU — Gardocki 35 FG, 4:38, 1st
NCS — Hartman 36 FG, 1:19, 2nd
NCS — Williams 5 run (Hartman kick) 10:04, 4th

Team Statistics	**CU**	**NCS**
First Downs	13	12
Net Rushing	57-147	38-47
Passing	4-23-3	14-28-2
Passing Yards	55	138
Total Offense	80-202	66-185
Yards Per Play	2.7	2.8
Fumbles	3-1	2-1
Total Turnovers	4	3
Penalties	6-48	6-40
Interceptions	2-40	3-2
Punting	6-45	9-40.4
Punt Returns	7-24	2-11
Kickoff Returns	2-31	1-19
Time of Possession	33:09	26:51
Third Down Conversions	7-18	4-16
Sacks By	4-26	1-6

Individual Statistics

Rushing (Att-Yds-TD)
Clemson — Allen, 17-67-0; Joe Henderson 12-48-0; McFadden 12-45-0; T. Johnson 4-19-0; Cooper 1-9-0
N.C. State — Crite 13-45-0; Jackson 9-17-0; Salley 2-7-0; Williams 6-5-1; Worthen 1- -2-0

Passing (Comp-Att-I-Yds-TD)
Clemson — R. Williams 4-23-3-55-0
N.C. State — Montgomery 12-22-2-116-0; Poag 2-6-0-22-0

Receiving (Rec-Yds-TD)
Clemson — Jennings 4-55-0
N.C. State — Worthen 4-57-0; Peebles 4-41-0; Salley 1-10-0; Williams 2-10-0; Varn 1-9-0

Kickoff Returns
Clemson — Allen 1-5; McFadden 1-26
N.C. State — Corders 1-19

Punt Returns
Clemson — Woolford 3-10; Lott 4-14
N.C. State — Worthen 1-12; Corders 1- -1

Interceptions
Clemson — Charpia 1-22; Beasley 1-18
N.C. State — Vinson 2-2; Campbell 1-0

Clemson Defensive Stats
Tackle Leaders — Brewster 10, McDaniel 9, Drag 9, Dex. Davis 7, Moore 7, McCullough 7
Sacks — Hatcher 1.5-11; Chavous 1-8; Charpia 1-5; Moore .5-2
PBU's — McDaniel, Woolford, Lott, Charpia

Offensive Knockdown Block Leaders: McFadden 6, Coley 6, Flesch 4, Bak 3, Harmon 3

Clemson 38, Wake Forest 21

October 29, 1988

at Groves Stadium

AP Top Twenty
(October 25, 1988)

1. UCLA	8. Oklahoma	**15. Clemson**
2. Notre Dame	9. Auburn	16. Syracuse
3. Southern Cal	10. Wyoming	17. South Carolina
4. Miami, FL	11. Arkansas	18. Georgia
5. Nebraska	12. Oklahoma St.	19. Alabama
6. Florida St.	13. LSU	20. Oregon
7. West Virginia	14. Michigan	

The Tigers sought to rebuild their hopes of a conference championship when they traveled to Winston-Salem to take on the Demon Deacons of Wake Forest. Clemson bounced back from the previous week's loss to N.C. State with a 38-21 win.

The Tigers punted on their first possession, but drove 80 yards on their second series with Rodney Williams punching it in from the one. Wake Forest struck back with 7:26 remaining in the second quarter on a 47-yard pass from quarterback Mike Elkins to David Jarvis. Clemson punted on their next possession but Wake's return man, A.J. Greene, fumbled and Steve Gerrald recovered for the Tigers on the Wake Forest 23 to set up a 24-yard field goal by Chris Gardocki. Donnell Woolford returned a Deacon punt 30-yards as the half wound down to set up a nine-yard touchdown pass from Rodney Williams to Ricardo Hooper just 21 seconds before halftime, making the intermission score 17-7.

Rodney Williams jumped over the pile for a one-yard touchdown with 3:47 left in the third quarter. Wake Forest answered back in only two plays with a 52-yard pass to Steve Brown and a 22-yard pass to Ricky Proehl for the touchdown. Wesley McFadden returned the ensuing kickoff 25 yards. Two plays later, Terry Allen took a pitch from Rodney Williams 63 yards for the longest run of his career and a touchdown.

Wake Forest fumbled midway through the third period to set up another Tiger touchdown, a 13-yard run by Wesley McFadden. Wake Forest added one more score with 5:30 left in the game on a 15-yard pass from Elkins to Proehl, but it wasn't enough and the Tigers took home a 38-21 victory.

Terry Allen was the game-leader in rushing with 154 yards as the Tigers rushed for 349 yards for the afternoon. Defensively, James Lott had 10 tackles, followed by Mark Drag with nine, including three for loss. Richard McCullough racked up eight tackles, including one and a half quarterback sacks for nine yards.

Clemson	7	10	14	7 —	38
Wake Forest	0	7	7	7 —	21

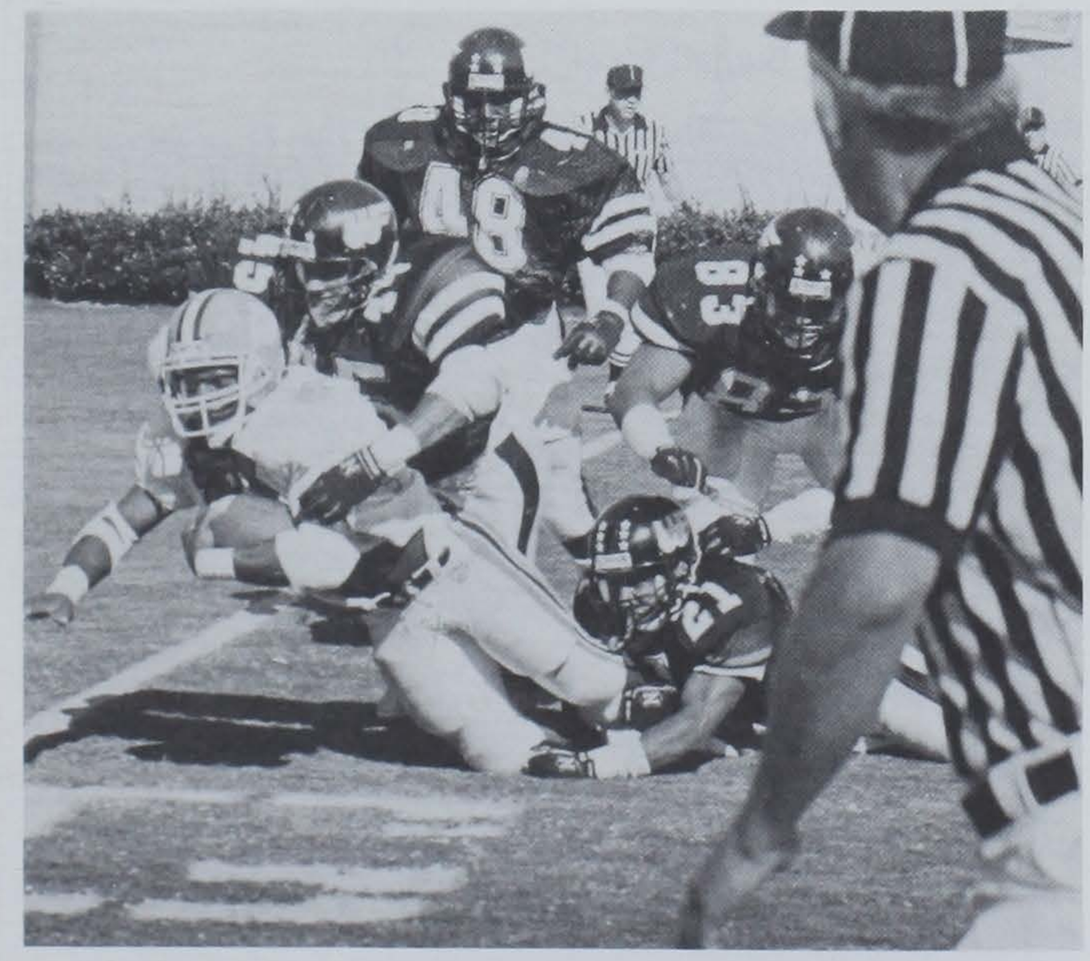

Allen had 154 yards on just 16 carries at Wake Forest.

Scoring Summary

CU — R. Williams 17 run (Seyle kick) 0:08, 1st
WF — Jarvis 47 pass from Elkins (Hoyle kick) 7:26, 2nd
CU — Gardocki 24 FG, 3:50, 2nd
CU — Hooper 9 pass from Williams (Seyle kick) 0:21, 2nd
CU — R. Williams 1 run (Seyle kick) 3:47, 3rd
WF — Proehl 22 pass from Elkins (Hoyle kick) 3:23, 3rd
CU — Allen 63 run (Seyle kick) 1:52, 3rd
CU — McFadden 19 run (Seyle kick) 9:19, 4th
WF — Proehl 15 pass from Elkins (Hoyle kick) 5:30, 4th

Team Statistics	**CU**	**WF**
First Downs	24	22
Net Yards Rushing	56-349	44-155
Passing	7-17-0	13-19-0
Passing Yards	98	228
Total Offense	73-447	63-383
Yards Per Play	6.1	6.1
Fumbles	3-1	4-4
Total Turnovers	1	4
Penalties	6-62	3-25
Interceptions	0-0	0-0
Punting	5-38.4	5-48
Punt Returns	2-43	3-18
Kickoff Returns	2-47	6-91
Time of Possession	31:15	28:45
Third Down Conversions	7-15	5-12
Sacks By	3-18	0-0

Individual Statistics

Rushing (Att-Yds-TD)

Clemson — Allen 16-154-1; Joe Henderson 18-88-0; R. Williams 8-54-2; McFadden 9-45-1; Carter 1-5-0
Wake Forest — Young 15-67-0; Rogers 10-50-0; Johnson 9-25-0; Williams 2-22-0; Niedbala 3-6-0

Passing (Comp-Att-I-Yds-TD)

Clemson — Williams 7-15-0-98-1; Morocco 0-2-0-0-0
Wake Forest — Elkins 11-16-0-213-3; Long 2-3-0-15-0

Receiving (Rec-Yds-TD)

Clemson — Hooper 3-42-1; Jennings 2-27-0; Coley 1-15-0; Allen 1-14-0
Wake Forest — Brown 3-71-0; Jarvis 3-63-1; Proehl 3-57-2; Pickett 1-20-0; Jenkins 1-10-0

Kickoff Returns

Clemson — McFadden 2-47
Wake Forest — Young 5-98; Niedbala 1- -7

Punt Returns

Clemson — Woolford 2-43
Wake Forest — Green 3-18

Clemson Defensive Stats

Tackles — Lott 10, Drag 9, McCullough 8, Hammond 7, Mariable 7, Dex Davis 7, Woolford 7
Sacks — McCullough 1.5-9; Woolford 1-8; Taylor .5-1
PBU's — Mariable 1, Woolford 1, Charpia 1

Offensive Knockdown Block Leaders: McFadden 11, Bak 8, Flesch 7, Harmon 7, H. Phillips 4

Clemson 37, North Carolina 14

November 5, 1988

at Clemson Memorial Stadium

AP Top Twenty
(November 1, 1988)

1. Notre Dame	8. Oklahoma	15. South Carolina
2. Southern Cal	9. Auburn	16. Syracuse
3. Miami, FL	10. Wyoming	**17. Clemson**
4. West Virginia	11. Arkansas	18. Alabama
5. Florida St.	12. Oklahoma St.	19. Georgia
6. UCLA	13. LSU	20. Brigham Young
7. Nebraska	14. Michigan	

It was Spirit Blitz day in Death Valley and the Tigers responded with their own spirited blitz of the North Carolina Tar Heels, 37-14. Before 78,369 fans and an ESPN television audience, the Tigers romped for 500 yards in total offense and moved one step closer to an ACC title.

Terry Allen led the way for the Tigers, rushing for 167 yards, his highest total of the season and the second highest of his career. On his third carry of the game, Allen broke Ken Callicut's record of rushing yardage by a sophomore in only the ninth game of the season. Rodney Williams became the school leader in completions with a total of 306. Keith Jennings moved into eighth place on the all-time Clemson reception list with 70, moving ahead of Charlie Waters.

The Tigers put up the only points of the first quarter on a 20-yard field goal by Chris Gardocki. Early in the second quarter, Arlington Nunn blocked a Tar Heel punt and North Carolina recovered. Kennard Martin, who would rush for 116 yards for the day, took the ball 37 yards on the next play for a touchdown. The Tigers responded twice before the half, with a 13-yard pass from Rodney Williams to Ricardo Hooper and a three-yard run by Terry Allen, making the halftime score 17-7.

Tracy Johnson crossed the goal line on Clemson's first series of the second half after the offense drove 76 yards in 15 plays. Early in the fourth quarter, Chris Gardocki booted a 52-yard field goal, tying a freshman record, on a drive that was boosted by a 40-yard end-around carry by Gary Cooper. With 2:52 remaining in the game, quarterback DeChane Cameron handed off to Charlie James who took the ball 15 yards into the end zone for another Clemson score. With 16 seconds on the clock, the Tar Heels added one more score, with freshman Todd Burnett passing to tight end John Keller for a 23-yard touchdown.

In addition to rushing for 336 yards, the Tiger offense also had possession of the football over 20 minutes longer than the Tar Heels. Defensively, Ed McDaniel was the leading tackler for the third time with eight, followed by Wayne Harps, Mark Drag, and Jesse Hatcher, who all had six.

Clemson	3	14	7	13	—	37
North Carolina	0	7	0	7	—	14

Scoring Summary

CU — Gardocki 20 FG 4:27, 1st
NC — Martin 37 run (Gwaltney kick) 12:36, 2nd
CU — Hooper 13 pass from R. Williams (Seyle kick) 8:26, 2nd
CU — Allen 3 run (Seyle kick) 0:28, 2nd
CU — T. Johnson 3 run (Seyle kick) 5:10, 3rd
CU — Gardocki 24 FG, 14:57, 4th
CU — Gardocki 52 FG, 12:04, 4th
CU — James 15 run (Kubu kick) 2:52, 4th
NC — Keller 23 pass from Burnett (Gwaltney kick) 0:16, 4th

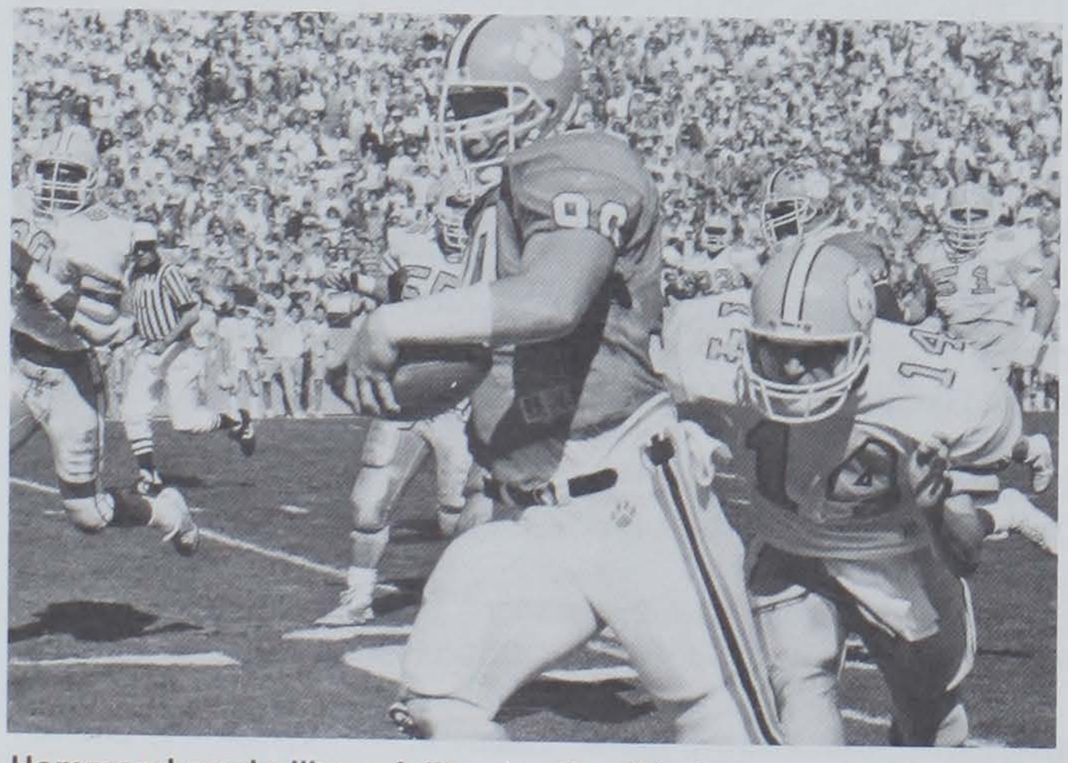

Hammond made like a fullback after this interception return.

Team Statistics	CU	UNC
First Downs	29	12
Net Rushing	69-336	24-109
Passing	9-14-1	11-24-1
Passing Yards	164	82
Total Offense	83-500	48-191
Yards Per Play	6.0	4.0
Fumbles	5-2	4-1
Total Turnovers	3	2
Penalties	9-95	4-37
Interceptions	1-29	1-0
Punting	0-0	8-35.0
Punt Returns	4-20	0-0
Kickoff Returns	1-2	6-90
Time of Possession	40:09	19:51
Third Down Conversions	11-16	3-12
Sacks By	2-15	1-6

Individual Statistics

Rushing (Att-Yds-TD)
Clemson — Allen 29-167-1; Johnson 13-45-1; James 4-39-1; Cooper 1-41-0; McFadden 6-31-0
North Carolina — Martin 16-116-1; Blount 1-3-0; Staples 2-2-0; Thompson 1-0-0; Burnett 4- —12-0

Passing (Comp-Att-I-Yds-TD)
Clemson — Williams 6-10-1-91-1; Morocco 2-3-0-25-0; Davis 1-1-0-48-0
North Carolina — Burnett 11-24-1-82-1

Receiving (Rec-Yds-TD)
Clemson — Jennings 3-41-0; Cooper 1-48-0; Davis 3-42-0; Hooper 2-33-1
North Carolina — Renken 2-32-0; Keller 1-23-1; Benefield 1-16-0; Blount 1-12-0; Marriott 1-7-0

Kickoff Returns
Clemson — Allen 1-2
North Carolina — Marriott 4-51; Blount 2-39

Punt Returns
Clemson — Woolford 3-20; Team 1-0
North Carolina — None

Interception Returns
Clemson — Hammond 1-29
North Carolina — Carter 1-0

Clemson Defensive Stats
Tackles — McDaniel 8, Harps 6, Drag 6, Hatcher 6, Kirkland 5, Beasley 5, Mariable 5
Sacks — Drag 1-9; Kirkland .5-3; Moore .5-3
PBU's — Woolford 2, Harps, Drag, Charpia, Mauney

Offensive Knockdown Block Leaders: Flesch 9, Hooper 8, Coley 8, McFadden 8, Jennings 7, Harmon 7

Clemson 49, Maryland 25

November 12, 1988

at Byrd Stadium

AP Top Twenty
(November 8, 1988)

1. Notre Dame	8. Oklahoma	15. Syracuse
2. Southern Cal	9. Auburn	**16. Clemson**
3. Miami, FL	10. Wyoming	17. Georgia
4. West Virginia	11. Arkansas	18. Alabama
5. Florida State	12. LSU	19. Colorado
6. UCLA	13. Michigan	20. Washington St.
7. Nebraska	14. Oklahoma St.	

Clemson won its third straight ACC crown and won a trip to the Citrus Bowl with a 49-25 romp over the Maryland Terrapins at College Park. Terry Allen's 110 yards rushing put him well over the 1000-yard mark for the season. Rodney Williams' 139 yards passing broke Steve Fuller's record for career passing yardage at Clemson. Clemson scored 28 points on just nine plays in the fourth quarter.

The Terrapins started out strong, taking the opening kickoff 76 yards in 11 plays, capped off by a seven-yard touchdown by Ricky Johnson. The Tigers answered back on the next series with a 52-yard run by Gary Cooper on the reverse for the touchdown. Chris Gardocki hit a 51-yard field goal on the next possession to put the Tigers up 10-7.

Maryland took its first possession of the second quarter 80 yards in nine plays for another touchdown by Ricky Johnson, this time on a 24-yard pass from quarterback Neil O'Donnell. With no time remaining in the first half, Chris Gardocki hit a 22-yard field goal to put the Tigers within one point going into the half.

But the Tigers owned the second half, taking the opening kickoff 80 yards in 12 plays and scoring on a Tracy Johnson touchdown and two-point conversion. The Terrapins added a Dan Plocki field goal, a 42-yarder on the next series, but the Tigers punched right back with a Terry Allen touchdown. Levon Kirkland intercepted an O'Donnell pass two plays later to set up another Allen touchdown.

Maryland was forced to punt on its next possession and Jerome Henderson jumped in for the block to set up yet another score. Gary Cooper took the flanker reverse on the next play for 20 yards and his second touchdown of the afternoon. Backup quarterback Chris Morocco moved the Tigers 58 yards on a late series and Charlie James juked his way into the endzone from the 32 yardline to put the final score at 49-25.

Levon Kirkland was the leading tackler for the Tigers, with 13, including a sack and two other tackles for loss in addition to his interception. Jesse Hatcher ended the day with 12 tackles and 1.5 sacks, while Gene Beasley had 10 tackles.

Clemson	10	3	8	28	— 49
Maryland	7	7	3	8	— 25

Cooper scored two TDs on reverses in the ACC-title-clinching win at Maryland.

Scoring Summary

MD — Johnson 7 run (Plocki kick) 10:15, 1st
CU — Cooper 52 run (Seyle kick) 9:39, 1st
CU — Gardocki 51 FG, 3:25, 1st
MD — Johnson 24 pass from McDonnell (Plocki kick) 8:38, 2nd
CU — Gardocki 22 FG, 0:00, 2nd
CU — T. Johnson 1 run (Johnson run) 10:34, 3rd
MD — Plocki 42 FG, 4:22, 3rd
CU — Allen 5 run (Seyle kick), 14:38, 4th
CU — Allen 4 run (Seyle kick), 13:38, 4th
CU — Cooper 20 run (Seyle kick) 12:08, 4th
MD — Johnson 5 run (O'Donnell to Plocki) 5:31, 4th
CU — James 32 run (Seyle kick) 3:18, 4th

Team Statistics	**CU**	**MD**
First Downs	26	21
Net Rushing	51-373	42-115
Passing	9-14-0	21-33-1
Passing Yards	139	248
Total Offense	65-512	75-363
Yards Per Play	7.9	4.8
Fumbles	0-0	0-0
Total Turnovers	0	1
Penalties	7-40	3-30
Interceptions	1-22	0-0
Punting	0-0	4-32.8
Punt Returns	2-4	0-0
Kickoff Returns	3-68	8-146
Time of Possession	28:01	31:59
Third Down Conversions	9-12	7-17
Sacks By	4-22	0-0

Individual Statistics

Rushing (Att-Yds-TD)

Clemson — Allen 19-110-2; Cooper 2-72-2; R. Williams 11-64-0; T. Johnson 8-44-0; McFadden 7-40-0
Maryland — R. Johnson 18-64-2; Spinelli 5-30-0; O'Donnell 11-28-0; Lowery 4-5-0; Beasley 1-2-0

Passing (Comp-Att-I-Yds-TD)

Clemson — R. Williams 9-14-0-139-0
Maryland — O'Donnell 15-23-1-175-1; Zolak 6-10-0-73-0

Receiving (Rec-Yds-TD)

Clemson — Cooper 1-45-0; Jennings 4-40-0; Hooper 1-20-0; Coley 1-18-0; Allen 1-16-0
Maryland — B. Johnson 5-70-0; Joines 4-59-0; R. Johnson 4-48-1; Lowery 4-41-0; Rose 1-20-0

Kickoff Returns

Clemson — McFadden 3-68
Maryland — Lowery 5-100; R. Johnson 3-46

Punt Returns

Clemson — Jer. Henderson 1-5; Woolford 1- -1
Maryland — None

Clemson Defensive Stats

Tackles — Kirkland 13, Hatcher 12, Beasley 10, McDaniel 9, Woolford 8
Sacks — Hatcher 1.5-9, Harps 1-6, Kirkland 1-4, Mariable .5-3
PBU's — Dexter Davis 2, Woolford, Harps, Smith, Henderson, Harris

Offensive Knockdown Block Leaders: Bak 10, Jennings 9, Coley 7, Flesch 6, McFadden 6

Clemson 29, South Carolina 10

November 19, 1988

at Clemson Memorial Stadium

AP Top Twenty
(November 15, 1988)

1. Notre Dame	8. Auburn	**15. Clemson**
2. Southern Cal	9. Oklahoma	16. Wyoming
3. Miami, FL	10. Arkansas	17. Houston
4. West Virginia	11. LSU	18. Alabama
5. Florida State	12. Michigan	19. Washington St.
6. UCLA	13. Oklahoma St.	20. Georgia
7. Nebraska	14. Syracuse	

The largest crowd in the history of Death Valley, 84,867 strong, were on hand to witness the annual clash between the Tigers and their intrastate rivals, the South Carolina Gamecocks. The Clemson seniors entered the game with a 1-1-1 record against the Gamecocks, but the Tigers took heed of what was printed on the new rug coming down the hill, "Beat USC" and did exactly that, by a score of 29-10.

Clemson took the opening drive of the game down the field to set up a 47-yard Chris Gardocki field goal. South Carolina drove to the Clemson nine-yardline before Dexter Davis recovered a Harold Green fumble. The Tigers drove all the way in the other direction, with the help of a 40-yard Rodney Williams to Gary Cooper pass, and upped the score to 6-0 on a 31-yard Gardocki field goal.

South Carolina quarterback Todd Ellis fumbled a snap from center early in the second quarter and Levon Kirkland fell on it for the Tigers to set up another Gardocki boot, this time for 38 yards. South Carolina was forced to punt on its next possession and the Tigers took it 85 yards on 11 plays for their first touchdown of the afternoon. Terry Allen took the ball in from the eight for the score. Ellis hit Robert Brooks for a 20-yard touchdown with 1:31 remaining in the half, putting the score at 16-7.

A 20-yard run by Terry Allen in the third quarter was the longest play on Clemson's first scoring drive of the second half. This time, it was fullback Tracy Johnson taking it in from the one for the touchdown. The extra point was no good and the third quarter ended with the score 22-7 in favor of the Tigers. With 10:44 remaining in the fourth period, Rodney Williams kept the ball and went around the left end for a seven yard score. South Carolina added a 47-yard Colin Mackie field goal with 4:00 on the clock, but it was too little, too late and the Tigers ended their regular season with a victory.

Rodney Williams' 192 yards passing was the most for the Tigers for the entire season, a fitting way for the winningest quarterback in Clemson history to finish his last home game. Doug Brewster was the leading tackler for the Tigers for the fourth time all season with 14 tackles, followed by Jesse Hatcher who had 11 and a 13-yard sack. Hatcher also caused two fumbles and had two quarterback pressures.

Clemson	6	10	6	7	—	29
South Carolina	0	7	0	3	—	10

Hatcher put the hit of the year on Ellis and forced a fumble.

Scoring Summary

CU — Gardocki 47 FG, 10:46, 1st
CU — Gardocki 31 FG, 1:16, 1st
CU — Gardocki 38 FG, 10:02, 2nd
CU — Allen 8 run (Seyle kick) 2:49, 2nd
SC — Brooks 20 pass from Ellis (Mackie kick) 1:31, 2nd
CU — T. Johnson 1 run (kick failed) 4:56, 3rd
CU — R. Williams 7 run (Seyle kick) 10:44, 4th
SC — Mackie 47 FG, 4:00, 4th

Team Statistics	**CU**	**USC**
First Downs	23	16
Net Rushing	55-225	32-116
Passing	13-26-0	11-30-1
Passing Yards	192	141
Total Offense	81-417	62-257
Yards Per Play	5.14	4.14
Fumbles	0-0	4-3
Total Turnovers	0	4
Penalties	3-45	8-81
Interceptions	1-0	0-0
Punting	5-47.0	6-46.5
Punt Returns	3-11	3-13
Kickoff Returns	0-0	8-155
Time of Possession	37:07	22:53
Third Down Conversions	10-20	4-13
Sacks By	2-21	0-0

Individual Statistics

Rushing (Att-Yds-TD)
Clemson — Allen 20-73-1; McFadden 13-51-0; Williams 5-38-1; Johnson 9-26-1; Thomas 1-15-0
South Carolina — Green 18-71-0; G. Williams 5-40-0; Bing 4-21-0; Dingle 2-7-0; Ellis 3- -23-0

Passing (Comp-Att-I-Yds-TD)
Clemson — R. Williams 13-26-0-192-0
South Carolina — Ellis 11-30-1-141-1

Receiving (Rec-Yds-TD)
Clemson — 4-75-0; Cooper 4-63-0; Jennings 4-35-0; Allen 1-19-0
South Carolina — Brooks 4-61-1; Rush 2-34-0; Platt 3-29-0; Green 2-17

Kickoff Returns
Clemson — None
South Carolina — Brooks 5-94; G. Williams 2-37; Rush 1-24

Punt Returns
Clemson — Woolford 3-11
South Carolina — Platt 2-8; Brooks 1-5

Interceptions
Clemson — Charpia 1-0
South Carolina — None

Clemson Defensive Stats
Tackles — Brewster 14, Hatcher 11, Woolford 8, Lott 7, Charpia 7
Sacks — Hatcher 1-13, Johnson 1-8
PBU's — Woolford 2, Lott 2, Dex. Davis 2, Beasley 1

Offensive Knockdown Block Leaders: Coley 8, McFadden 7, Deluliis 6, Jennings 5, Granger 5, T. Johnson 5, Nunamacher 5

Clemson 13, Oklahoma 6

Florida Citrus Bowl

January 2, 1989 at Orlando, FL

AP Top Twenty
(December 6, 1988)

1. Notre Dame	8. Arkansas	15. Wyoming
2. Miami, FL	9. UCLA	16. LSU
3. West Virginia	10. Oklahoma	17. Syracuse
4. Florida St.	11. Michigan	18. Washington St.
5. Southern Cal	12. Oklahoma St.	19. Georgia
6. Nebraska	**13. Clemson**	20. Alabama
7. Auburn	14. Houston	

The Tigers rang in the New Year in fine fashion with a 13-6 victory over the Oklahoma Sooners, moving into the top-10 of the final AP poll for the first time since 1982 with a ninth-place ranking. The victory also gave Danny Ford a victory over the winningest active coach in Division I, Barry Switzer. Ford has now defeated the top-three winningest active coaches this decade with wins over Switzer, Tom Osborne of Nebraska and Joe Paterno of Penn State.

Although the Tigers faced a wishbone offense for the first time since Ford became head coach, the Clemson defense came through with flying colors, holding the Sooners to only 116 rushing yards, and zero touchdowns.

The first five series of the first quarter ended in punts for both teams. Late in the period, the Sooners drove down to the Clemson one-yardline, and the Tigers defense faced a first-and-goal situation. Outside linebacker Levon Kirkland stopped the ballcarrier for no gain on first down. On second down Jesse Hatcher sacked Holieway at the 19. After an incomplete pass, the Sooners were forced to settle on a field goal and moved up 3-0.

Doug Brewster intercepted a Holieway pass early in the second quarter to set up the Tigers' first score, a 20-yard boot by Chris Gardocki. With time running out inthe first half, Gardocki put the Tigers up with another kick, this time a 46-yarder.

A Clemson fumble in the third quarter gave the Sooners the opportunity to take the lead, but the Clemson defense held and Lashar hit again from 30 yards. The Tigers responded on the next series, driving 80 yards in 15 plays for the game's only touchdown as Terry Allen scored on a four-yard run. Allen, the game's Most-Valuable-Player, rushed for 25 yards and caught two passes for 17 yards on the drive.

Defensive MVP Jesse Hatcher caused and recovered a fumble on the Sooners next drive, but the Sooners would have one more opportunity to score before the final horn sounded. After the Tigers punted, Oklahoma drove from its own 20 to the Clemson 14, as Holieway put the Tiger secondary to the test by putting the ball in the air. On the last play of the game, freshman Dexter Davis knocked down a pass in the endzone to seal the Tigers' victory.

Terry Allen was named the Citrus Bowl MVP for his performance. Allen rushed for only 53 yards, his season low, but scored the game's only touchdown and caught four passes to lead all Clemson receivers. Bandit end Jesse Hatcher was named Defensive MVP for what was his best career performance as he racked up nine tackles, had two tackles for a loss of 33 yards, including an 18-yard sack, broke up two passes, caused and recovered a fumble, and had four quarterback pressures.

Clemson	0	6	0	7	– 13
Oklahoma	3	0	3	0	– 6

Scoring Summary
OU — Lashar 35 FG, 0:00, 1st
CU — Gardocki 20 FG, 7:10, 2nd
CU — Gardocki 46 FG, 0:00, 2nd
OU — Lashar 30 FG, 2:17, 3rd
CU — Allen 4 run (Seyle kick) 10:28, 4th

Team Statistics	**CU**	**OU**
First Downs	12	17
Net Rushing	48-187	43-116
Passing	5-11-0	10-24-1
Passing Yards	57	138
Total Offense	59-244	67-254
Yards Per Play	4.14	3.79
Fumbles	1-0	4-1
Total Turnovers	0	2
Penalties	7-76	5-50
Interceptions	1-0	1-0
Punting	7-44.3	5-38.6
Punt Returns	4-7	5-36
Kickoff Returns	2-48	3-50
Time of Possession	29:30	30:30
Third Down Conversions	6-15	4-14
Sacks By	1-18	0-0

Individual Statistics

Rushing (Att-Yds-TD)
Clemson — McFadden 9-55-0; Allen 17-53-1; T. Johnson 10-31-0; R. Williams 8-29-0; Henderson 3-10-0
Oklahoma — Perry 12-52-0; Gaddis 12-37-0; Holieway 15-17-0; Anderson 2-8-0; Stafford 2-2-0

Passing (Comp-Att-I-Yds-TD)
Clemson — R. Williams 5-11-0-57-0
Oklahoma — H olieway 10-24-1-138-1

Receiving (Rec-Yds-TD)
Clemson — Allen 4-47-0; Hooper 1-10-0
Oklahoma — Carl Cabbiness 3-78-0; Guess 2-25-0; Chris Cabbiness 1-12-0; Cooper 2-12-0; Stell 2-11-0

Kickoff Returns
Clemson — McFadden 2-48
Oklahoma — Milburn 1-24; Gaddis 1-22; Bell 1-4

Punt Returns
Clemson — Lott 2-7; Woolford 2-0
Oklahoma — Milburn 5-36

Interceptions
Clemson — Brewster 1-0
Oklahoma — None

Clemson Defensive Stats
Tackles: McDaniel 14, Hammond 11, Hatcher 9, Brewster 9, Kirkland 8
Sacks: Hatcher 1-18
PBU's: Hatcher 2, Woolford 2, Dexter Davis 2, Lott 1

Jesse Hatcher saved his best for his last game at Clemson.

Spring Review

Clemson Freshman Season Records

Tackles: 104, Ed McDaniel, 1988
Sacks: 7, Michael Dean Perry, 1984
Yards Rushing: 973, Terry Allen, 1987
Yards Passing: 772, Rodney Williams, 1985
Yards Receiving: 342, Ray Williams, 1983
Total Offense: 951, Willie Jordan, 1975
Points Scored: 58, Chris Gardocki, 1988
Most Receptions: 19, Ray Williams, 1983

The Tigers began their 1989 spring drills early in March, held the Spring Game on April 1, and practiced until April 12. Danny Ford worked his team in six stadium scrimmages, with the offensive team playing against the defensive team. For the first time in recent years, the annual Orange and White Spring Game was a clash between the Tiger offensive and defensive squads. Also for the first time since 1982, the Tigers continued to practice after the Spring Game.

Needless to say, the offensive, or Orange team, was a winner in the Spring Game, which was held the day before Danny Ford's 41st birthday. Three quarterbacks saw action for the Orange, and all three led the Tigers into the endzone. Senior Chris Morocco was the only QB to pass for a touchdown, he hit Gary Cooper on a nine-yarder in the second period. Sophomore DeChane Cameron completed only two of five passes, but took the offense to 192 yards in total offense in five possessions. Freshman Michael Carr led the quarterbacks in rushing with 12 carries for 45 yards and was at the controls for 21:42 off the clock, more than any other Tiger QB.

Tailback Reggie Lawrence and wide receiver Chip Davis also tried their hand at passing, with each completing one of two passes for 39-yard touchdowns. Davis hit Doug Thomas, who made a diving grab for a score late in the third period, while Lawrence connected with Fernandez West for another TD in the fourth quarter. Thomas led the team in receiving for the day with three catches for 60 yards.

MOST IMPROVED PLAYERS FOR SPRING PRACTICE
(as named by position coaches)

Quarterback	— Michael Carr
Offensive Line	— Les Hall
	Mike Brown
Defensive Line	— David Davis
Defensive Back	— Arlington Nunn
Running Back	— Charlie James
Wide Receiver	— Rodney Fletcher
Tight End	— Stacy Fields
Outside Linebacker	— John Johnson
Linebacker	— Kenzil Jackson

Fifteen Tigers carried the football in the Spring Game, led by tailbacks Terry Allen and Joe Henderson. Both had 82 yards, with Allen carrying the ball 13 times and Henderson tallying 12 rushes.

The defensive or White squad was led by freshman linebacker Kenzil Jackson's 12 tackles. Another freshman linebacker, Shane Scott, and defensive tackle Danny Sizer each had 11 stops. Walk-on defensive back David Joye and freshman bandit end Wayne Simmons had 10 tackles each. Joye also broke up a pass and blocked a kick.

For the first time, Tiger fans were able to see Clemson kickers working without tees, as Chris Gardocki hit two of four field goal attempts, with a long kick of 52 yards.

SPRING REVIEW

DeChane Cameron led all quarterbacks in passing and rushing yardage for the six spring scrimmages. The red-shirt sophomore finished the spring with 179 yards on a 17-50 passing effort and had 50 carries for 162 yards. Red-shirt freshman Michael Carr participated in five scrimmages and connected on 12-37 passes for 138 yards and rushed for 110 yards on 44 attempts. Senior Chris Morocco gained 123 yards in the air (11-45) and 130 yards on the ground on 54 attempts.

Several players missed spring drills with injuries. Wide receiver Bruce Taylor underwent surgery on his thumb and was forced to miss practice. Wide receivers Stacy Lewis and Chip Davis missed time after undergoing arthroscopic knee surgery, as did defensive lineman Al Richard. Dorian Mariable sat out recovering from a knee injury and facial surgery to correct injuries suffered in a 1988 car accident. Bandit end Wayne Harps also missed spring drills with a knee injury. Quarterback Heath Hewett missed time with a thumb problem while tight end Chris Twiss sat out several scrimmages with a hyperextended knee, an injury he suffered April 1 in the Spring Game.

#91 Chester McGlockton closes in on Terry Allen in 1989 Spring Game.

CUMULATIVE SPRING STATS
(Six scrimmages)

RUSHING

Name	Att.	Yds	Avg.
Terry Allen	74	484	6.5
Joe Henderson	76	398	5.2
Charlie James	93	355	3.8
Wesley McFadden	54	336	6.2
Reggie Lawrence	91	211	2.3
DeChane Cameron	50	162	3.2
Chris Morocco	54	130	2.4
Tony Kennedy	31	123	4.0
Michael Carr	44	110	2.5
Doug Bolin	20	58	2.9
Junior Hall	13	47	3.6
Darius Jones	8	16	2.0
Reggie Demps	2	15	7.5
Robin Eaves	7	13	1.9
Heath Hewett	1	6	6.0
Doug Thomas	3	1	0.3
Gary Cooper	4	-2	-0.5
Jim McLees	2	-5	-2.5
Rodney Fletcher	3	-6	-2.0

RECEIVING

Name	Rec	Yds	Avg.
Rodney Fletcher	7	76	10.9
Gary Cooper	5	124	24.8
Fernandez West	6	144	24.0
Doug Thomas	4	120	30.0
Reggie Lawrence	3	58	19.3
Charlie James	3	27	9.0
Stacy Fields	2	22	11.0
Robbie Spector	2	22	11.0
Mike Berry	2	16	8.0
Wesley McFadden	1	18	18.0
Stacy Lewis	1	12	12.0
Dan Collins	1	10	10.0
Chris Twiss	1	7	7.0
Chip Davis	1	8	8.0
Doug Bolin	1	5	5.0
Joe Henderson	1	3	3.0

PASSING

Name	Comp	Att	Yds
DeChane Cameron	17	50	179
Michael Carr	12	37	138
Chris Morocco	11	45	123
Reggie Lawrence	2	5	99
Terry Allen	1	1	80
Chip Davis	1	2	39

DEFENSIVE LEADERS

Name	Tackles	TFL-Yds
Doug Brewster, LB	59	6-17
Tyrone Mouzon, SS	53	1-6
Ed McDaniel, LB	52	6-25
Kenzil Jackson, LB	50	3-6
Chester McGlockton, DT	50	8-28
Danny Sizer, DT	48	5-16
John Johnson, BAN	41	11-45
Wayne Simmons, OLB	40	2-4
Arlington Nunn, SS	40	
Vance Hammond, DT	39	
Levon Kirkland, OLB	39	5-13
David Davis, MG	39	6-14
Vince Taylor, LB	35	1-8
Otis Moore, DT	34	3-14
Shane Scott, LB	32	1-11
Marc Taylor, SS	32	1-2
Norris Brown, FS	30	1-4
James Lott, FS	28	2-12
Rob Bodine, MG	24	1-1
David Joye, DB	24	2-8
Mitch Belton, DB	22	
Tony Mauney, LC	22	

This is Clemson Football!

Clemson

Clemson Memorial Stadium

List of Interest

Most victories by Clemson coaches:

1.	Frank Howard	1940-69	165
2.	Danny Ford	1978-present	86
3.	Jess Neely	1931-39	43
4.	Josh Cody	1927-30	29
5.	E. A. Donahue	1917-20	21
6.	Bob Williams	1906, 09, 1913-15	21

Just before Jess Neely left for Rice University, he gave Clemson a message. "Don't ever let them talk you into building a big stadium," he said. "Put about 10,000 seats behind the Y.M.C.A. That's all you'll ever need."

Instead of following Coach Neely's advice, however, Clemson officials decided to build the new stadium in a valley on the western part of campus. The place would take some clearing—there were many trees, but luckily there were no hedges.

The crews went to work: clearing, cutting, pouring, and forming. Finally, on September 19, 1942, Clemson Memorial Stadium opened with the Tiger football team thrashing Presbyterian College, 32-13. Those 20,000 seats installed for Opening Day would soon grow; and grow and grow.

When the original part of the stadium was built in the early 40's, much of the work was done by scholarship athletes, including many football players. The first staking out of the stadium was done by two members of the football team, A.N. Cameron and Hugh Webb. Webb returned to Clemson years later to be an architecture professor, and Cameron moved on to be a civil engineer in Louisiana.

The building of the stadium did not proceed without a few problems. One day during the clearing of the land, one young football player proudly announced he was not allergic to poison oak. He then commenced to attack the poison oak with a swing blade, throwing the plants to and fro. The next day, however, the boy was swollen twice his size and had to be put in the hospital.

There are many other stories about the building of the stadium including one stating that Frank Howard put a chew of tobacco in each corner of the stadium as the concrete was being poured. The story claims the tobacco is still there.

Howard says that the seeding of the grass caused a few problems. "About 40 people and I laid the sod on the field," he says. "After three weeks, on July 15, we had only gotten halfway through. I told them that it had taken us three weeks to get that far, and I would give them three more weeks' pay for however long it took. I also told them we would have 50 gallons of ice cream when we got through.

"After that it took them three days to do the rest of the field. Then we sat down in the middle of the field and ate up that whole 50 gallons."

Howard says that on the day of the first game in the stadium, "the gates were hung at 1:00 and we played at 2:00." But that would be all of the construction for a while. Then in 1958, 18,000 sideline seats were added and, in 1960, a total of 5,658 West end zone seats were added in response to increasing attendance. With the large end zone "Green Grass" section, this expansion increased capacity to about 53,000.

Later, upper decks were added to each side of the stadium as crowds swelled—the first one in 1978 and the second in 1983. This increased capacity to approximately 80,000 which makes it one of the 10 largest on-campus stadiums in the country.

The effect spiraling inflation has had in this century can be dramatically seen in the differences in stadium construction. The original part of the stadium was built at a cost of $125,000 or $6.25 a seat. The newest upper deck was finished in 1983 at a cost of $13.5 million, or $866 a seat.

Through the years Memorial Stadium has become known as "Death Valley." It was tagged this by the late Presbyterian coach, Lonnie McMillian. After bringing his P.C. teams to Clemson for years and getting whipped, McMillian said the place was like Death Valley. A few years later, the name stuck.

On November 16, 1974 the playing surface was named Frank Howard Field for the legendary coach because of his long service and dedication to the University.

Athletic Director Bobby Robinson says that Memorial Stadium has many features which make it a top facility. "One thing that makes it so good is the number of sideline seats," he says. "We don't think there is a bad seat in the house.

"We also have outstanding dressing rooms, press facilities, and ample parking nearby. A unique feature of the stadium is the number of private boxes."

Rick Brewer, an official in the University athletic ticket office says that despite the stadium's large size, there are still season ticket problems. "When the second upper deck was built, we thought it would take care of everything," he said. "To our dismay, it hasn't. We've filled the upper decks and have moved season ticket holders into the end zone, which are not permanent seats."

Despite the apparent ticket crunch, Robinson says there are no immediate plans to further expand the stadium. "Before we expand we'll have to show over an extended length of time—like five to seven years—that we can sell out what we have now," he said. "We don't want supply to greatly exceed demand. Even though it's hard to get tickets now, we still get people in our stadium. The ticket means more if its harder to get."

But, if Memorial Stadium is expanded again and capacity is pushed closer to 100,000, there will be room for the construction over the west stands, enclosing that end like a horseshoe.

Luckily, the stadium wasn't built behind the Y.

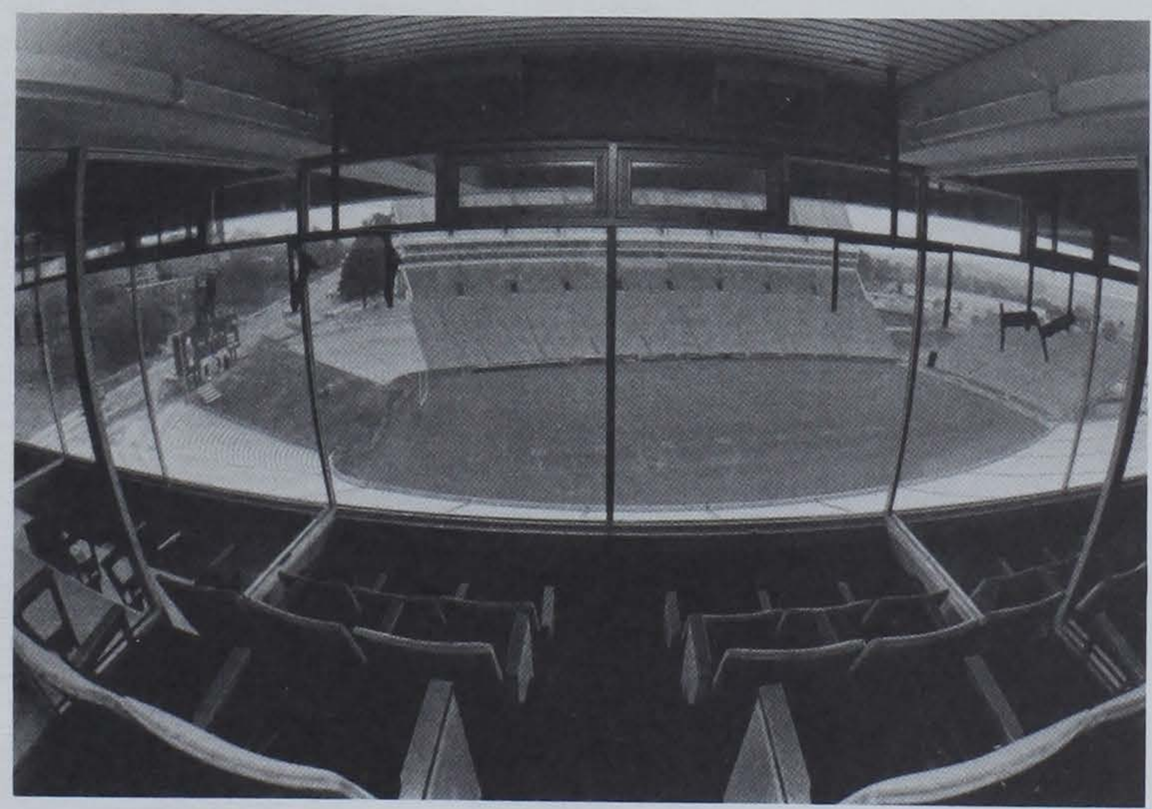

Clemson Memorial Stadium has over 100 luxury boxes, more than any other on-campus facility in the nation. Clemson's message board keeps fans up to date with other scores and stats, and also projects player's pictures after an outstanding play.

Top 10 College Crowds

1. Florida
2. LSU
3. **Clemson**
4. South Carolina
5. Syracuse
6. Wisconsin
7. Arizona State
8. Florida State
9. Georgia
10. Notre Dame

Source: 1989 **Sporting News** preseason issue.

DEATH VALLEY

"I came in here knowing it would be loud and that Clemson would hit me hard, but to me the noise was the biggest factor. I know I didn't concentrate as well because of it."

Herschel Walker, Georgia tailback, 1981

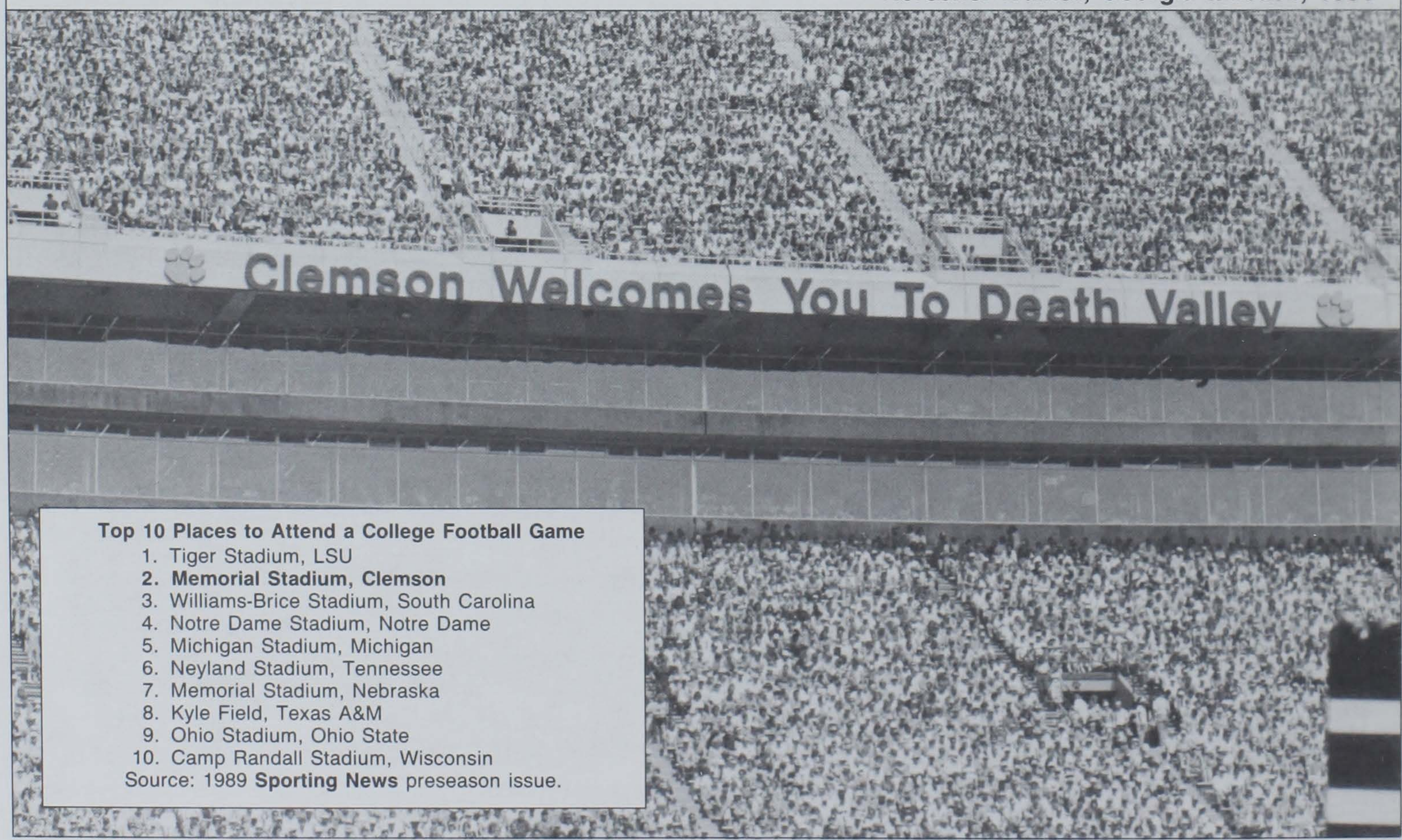

Top 10 Places to Attend a College Football Game

1. Tiger Stadium, LSU
2. **Memorial Stadium, Clemson**
3. Williams-Brice Stadium, South Carolina
4. Notre Dame Stadium, Notre Dame
5. Michigan Stadium, Michigan
6. Neyland Stadium, Tennessee
7. Memorial Stadium, Nebraska
8. Kyle Field, Texas A&M
9. Ohio Stadium, Ohio State
10. Camp Randall Stadium, Wisconsin

Source: 1989 **Sporting News** preseason issue.

Facilities

Multiple TDs

Clemson wide receiver Ray Williams proved he is truly a triple threat athlete in 1985. He became just the 12th player in Clemson history to be responsible for a touchdown in three different forms. He caught a TD pass, rushed for one and threw for one all in the same season, something that had not been done since 1969. There are only two players in Clemson history to account for TDs four different ways in the same season. In 1947 Bobby Gage had a TD by a kickoff return, pass, rush and reception, while the following year Ray Mathews had one on a punt return, a rush, a pass and a reception.

If a member of Clemson's football team were to play every minute of every home game in 1989, he would probably spend a maximum of 18 hours on the field of Death Valley, one of the most impressive stadiums in the nation. And although there is very little chance that any player will play every snap, there is a place where every Clemson football player, and in fact every Clemson athlete, will spend many, many hours during the football season and during the entire year: Clemson's strength training facility, a place just as impressive in its own right as the famous Death Valley.

Careful planning and hard work by head strength coach Gary Wade and his staff of five assistants have made the Tiger Strength Training room another place on the list of Clemson's awesome facilities. A recent renovation has placed the facility, which is used by athletes in all 18 varsity sports at Clemson, among the best of its kind in the nation.

"As the success of our entire athletic program has grown, we have felt the need to grow along with it," says Wade, now in his fifth year at Clemson. "After our victory over Oklahoma in the Citrus Bowl, we came back and planned just how our facility needed to expand to accommodate the needs of our athletic program. We have taken what was already a great facility and improved it so that I don't think there are too many in the country that can match it."

Expansion was the first order of business when it came time to renovate. The size of the facility was increased from an already impressive 8,600 square feet to an astounding 11,000 square feet. This additional area provided room for more machines, more office space and a brand new entrance to the attractive facility. Wade also added more top-of-the-line Nautilus equipment and increased the amount of free weights contained in the weight room. The facility now boasts two full lines of machines and over 12 tons of weights.

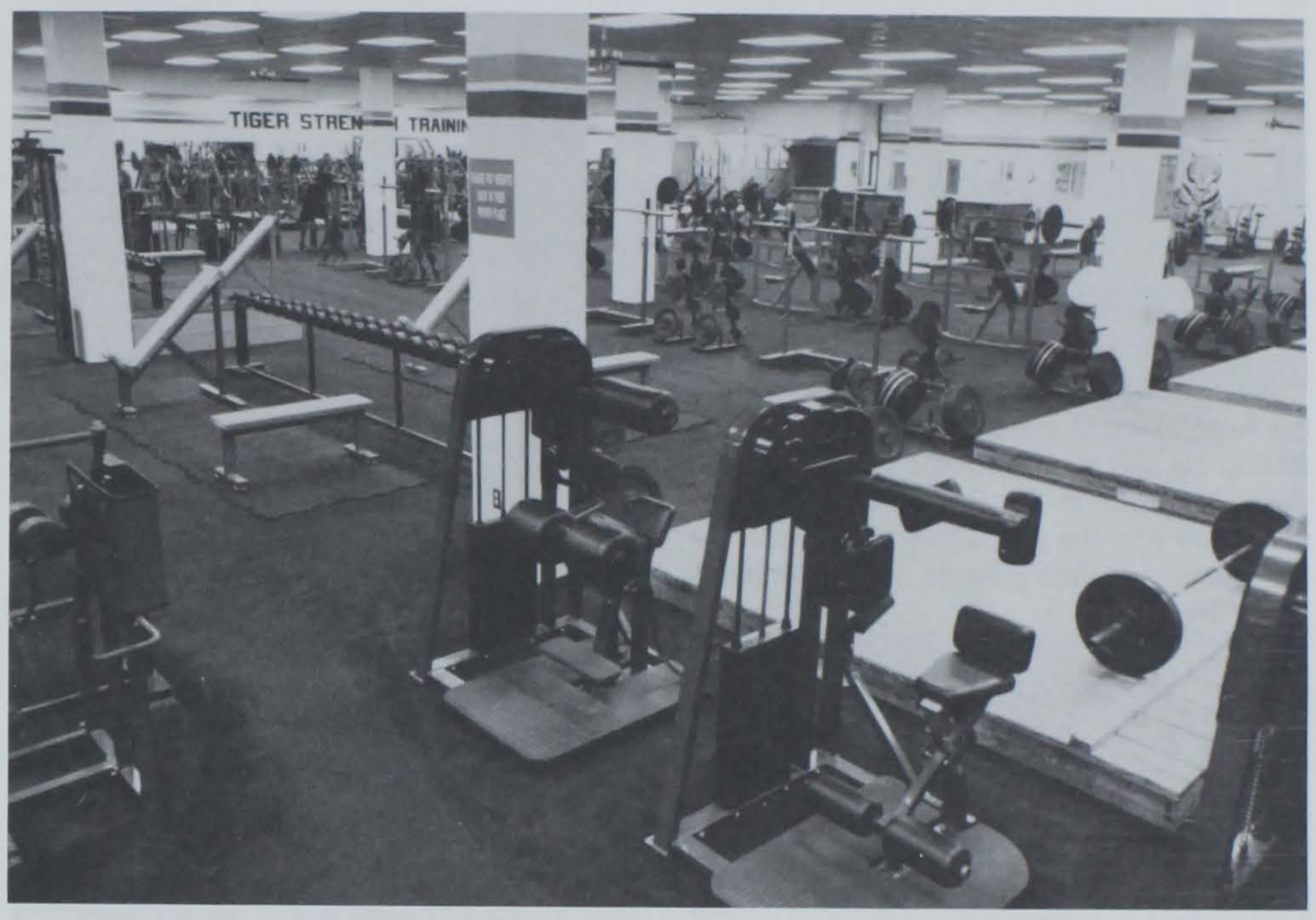

The Clemson Strength Training Facility is one of the largest of its kind in the nation.

"The increase in the amount of machines and free weights has given us multiples of everything," says Wade. "Now an athlete will never have to wait at a particular station for the athlete in front of him to finish. It also makes it possible for athletes from several sports to work out in the facility at the same time."

Wade also made one renovation that may not seem necessary to a strength training facility, but one that he feels is very important. "We upgraded our sound system when we upgraded the rest of our facility. I feel that it is important for our athletes to be able to work out in a pleasant, enjoyable atmosphere. It makes the weight room more functional because if the athletes enjoy what they are doing, they will continue to improve. I think that our facility has one of the best, if not the best atmospheres in the country and that helps our athletes' performance."

This atmosphere is enhanced by plush, wall-to-wall carpeting, walls lined with mirrors, ceiling fans, etched glass doors at the entrance, and a 20-speaker sound system.

These amenities make the facility a worthy site for over $500,000 worth of state-of-the-art equipment.

Wade joined the Clemson coaching staff in 1985 and has directed four major refurbishings of the weight facility. His reputation in the field of strength training was already established when he became a Tiger and has grown with continued success at Clemson. Wade acquired his knowledge of the profession working as an undergraduate and graduate student for the University of Nebraska.

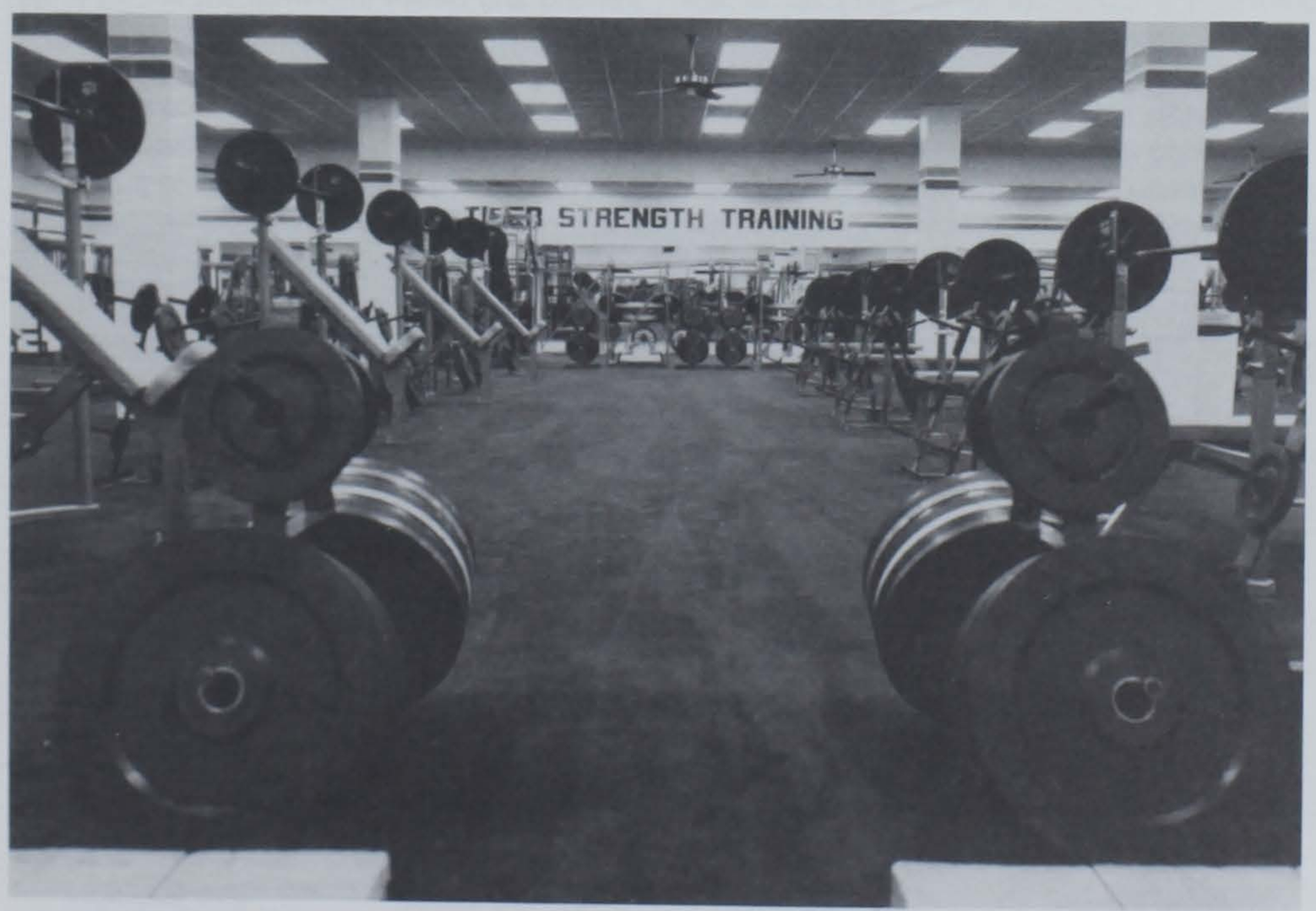

The chest development area has the most modern equipment available.

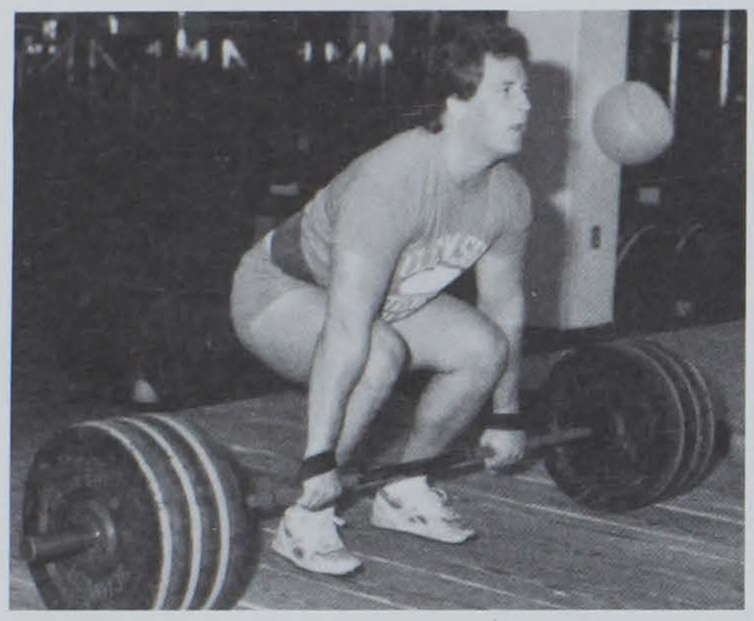

Jeff Bak is one Tiger girdder who improved his play through hard work in the weightroom.

After leaving Nebraska, he spent five years as the head strength coach of the Detroit Lions. During his five years with the Lions, the club finished second in the Central Division three times and won the NFC Central in 1983. The Lions also made the playoffs twice during this time period.

Wade and five assistants, Jay Akamine, Barney Farrar, Joey Batson, Jimmy Gillespie, and Tommy Steele, personally supervise the individual weight programs of hundreds of athletes. The strength training staff spends long hours working around the various schedules of each sport and even takes their facility on the road, when the Tigers play in a bowl game. For the past two seasons, Wade and his assistants have set up a temporary weight room at the Tigers' hotel headquarters in Orlando, home of the Citrus Bowl.

The emphasis placed on strength training at Clemson has paid off for the Tigers on the football field. It is no accident that the Tigers have compiled a 34-12-2 record, won three conference championships, had eight first or second team All-Americans, and 21 first-team all-conference players since 1985. Strength figures have risen dramatically during this time, as the average lift in 1989 is well over the top lifts of four years ago.

Clemson has also placed 10 football players on the All-American Strength Team over the years, including five members in the past five seasons. This honor is a means of nationally recognizing athletes who have greatly improved their on-the-field performance through strength and conditioning. Clemson's all-time leading rusher, Kenny Flowers won the honor in 1984, while Jim Riggs, an All-ACC tight end who played in the Super Bowl with the Cincinnati Bengals in 1989 was a choice for the squad in 1985. Three-time Academic All-ACC offensive tackle Ty Granger was a 1986 Strength All-American, while tight end Danny Pearman was honored for 1987.

A prime example of weight-training helping on-the-field- performance is first-round draft choice Donnell Woolford. Woolford added a Strength All-America certificate to his long list of accolades in 1988. "Donnell is a great example of what strength training can do for an athlete," says Wade. "Many great athletes don't think they need to work hard in the weight room. Donnell's attitude was just the opposite — he used it to keep getting better and better. He set a great example for other athletes to follow."

Football workouts are designed to help the Tigers in every aspect of the game and are different for every position. Flexibility and quickness are emphasized in addition to strength. "We want them to be able to perform at peak efficiency for four quarters in 11 or 12 games."

The amount of weights an athlete is able to lift is not the most important part of strength training, which is why Wade and his staff emphasize improving an athlete's power ratio. This statistic takes the sum of the bench press, power clean and leg sled and divides it by the athlete's bodyweight. This figure gives a more accurate idea of pound-for-pound strength. Five current Tigers currently have power ratios of over 7.00, a phenomenal figure according to Wade.

Tailback Terry Allen is the team leader in power ratio for the second consecutive year with a mark of 7.91. This figure is the best for a Clemson athlete since Wade took over as head strength trainer and is a tremendous improvement over Allen's 7.33 PR in 1988. Defensive back Mitch Belton and fullback Wesley McFadden boast 7.25 power ratios, while free safety James Lott and running back Reggie Demps also have marks over 7.00.

Wade is understandably proud of the Tigers' accomplishments on the field and in the area of strength training. "Our football team has really turned into a group of guys who enjoy strength training and desire improvement in that area. This enjoyment and desire is a result of their being able to see the effects it has on their performance. We are extremely fortunate to be able to provide them with such an outstanding facility. We take a great deal of pride in it and will try to keep it first-class at all times."

1989 BENCH PRESS FIGURES

1.	Chester McGlockton, DT	475
2.	Vince Taylor, LB	455
3.	David Davis, MG	450
4.	Eric Harmon, OG	440
	Stacy Long, OT	440
6.	Otis Moore, DT	430
	Mike Brown, C	430
8.	Vance Hammond, DT	415
9.	Jeb Flesch, OG	405
10.	Reggie Demps, RB	400

1989 40-YARD DASH FIGURES

1.	Fernandez West, WR	4.40
	Charlie James, TB	4.40
2.	Joe Henderson, TB	4.41
	John Johnson, OLB	4.41
3.	Gary Cooper, WR	4.45
	Terry Allen, TB	4.45
4.	Dexter Davis, CB	4.47
5.	Wayne Simmons, BAN	4.50
	Wesley McFadden, FB	4.50
6.	Robbie Spector, WR	4.52
7.	James Lott, FS	4.54
8.	Michael Carr, QB	4.56
	Stacy Lewis, WR	4.56
9.	Jerome Henderson, CB	4.57
10.	Doug Thomas, WR	4.59
	Junior Hall, FB	4.59

STRENGTH TRAINING ALL-AMERICANS

1980	Lee Nanney, OT
1981	Lee Nanney, OT; Jeff Davis, LB; and Jeff Bryant, DT
1983	William Perry
1984	Kenny Flowers, TB
1985	Jim Riggs, TE
1986	Ty Granger, OT
1987	Danny Pearman, TE
1988	Donnell Woolford, CB

Strength Training Staff

Gary Wade
Director

Joey Batson

Tommy Steele

Jay Akamine

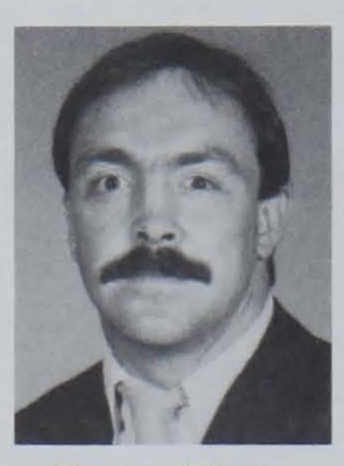

Barney Farrer

Jim Gillespie

The Jervey Athletic Center is also the home of Clemson memorabilia.

Leg development area, Jervey Strength Training Facility.

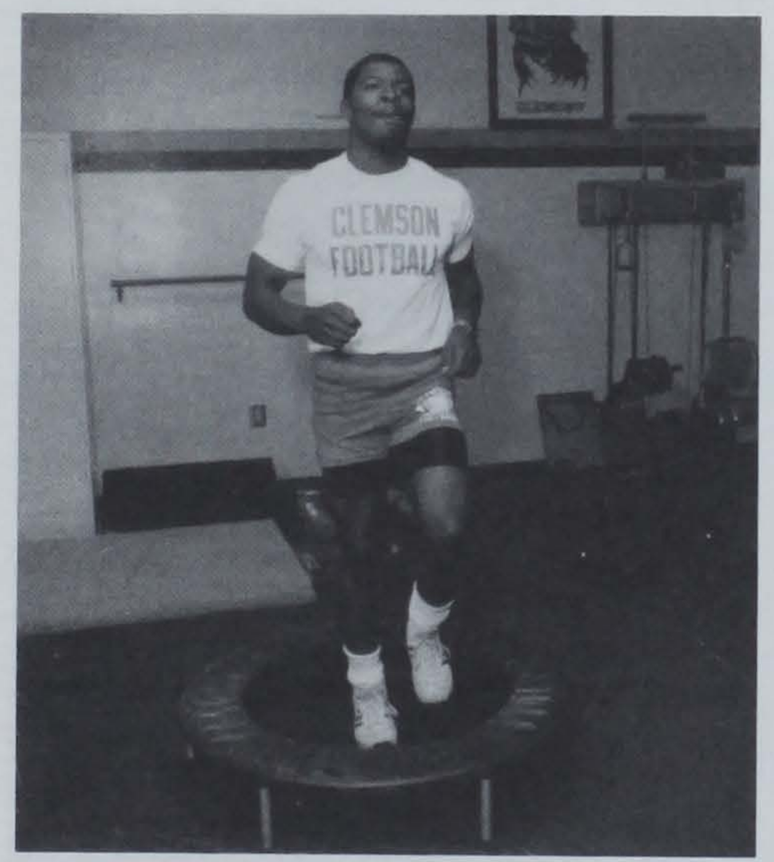

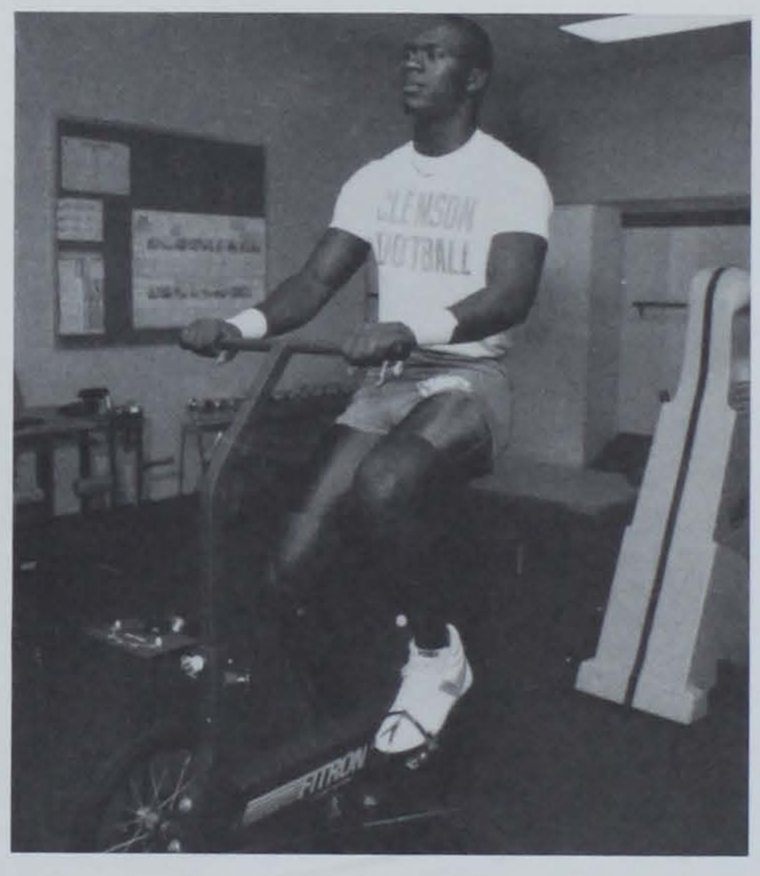

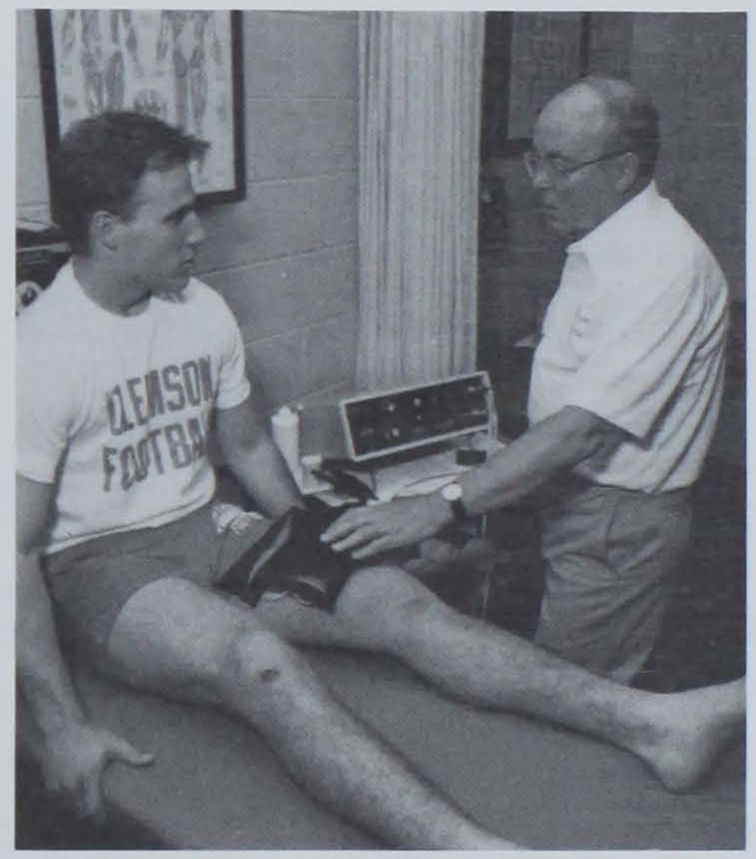

Joe Henderson, John Johnson and Rusty Charpia are just some of the Tigers who have benefitted from top notch training facilities. Clemson's medical staff of three full-time trainers and two doctors have over 50 years combined experience.

Clemson gridders eat in their own dining hall across from the athletic dorm.

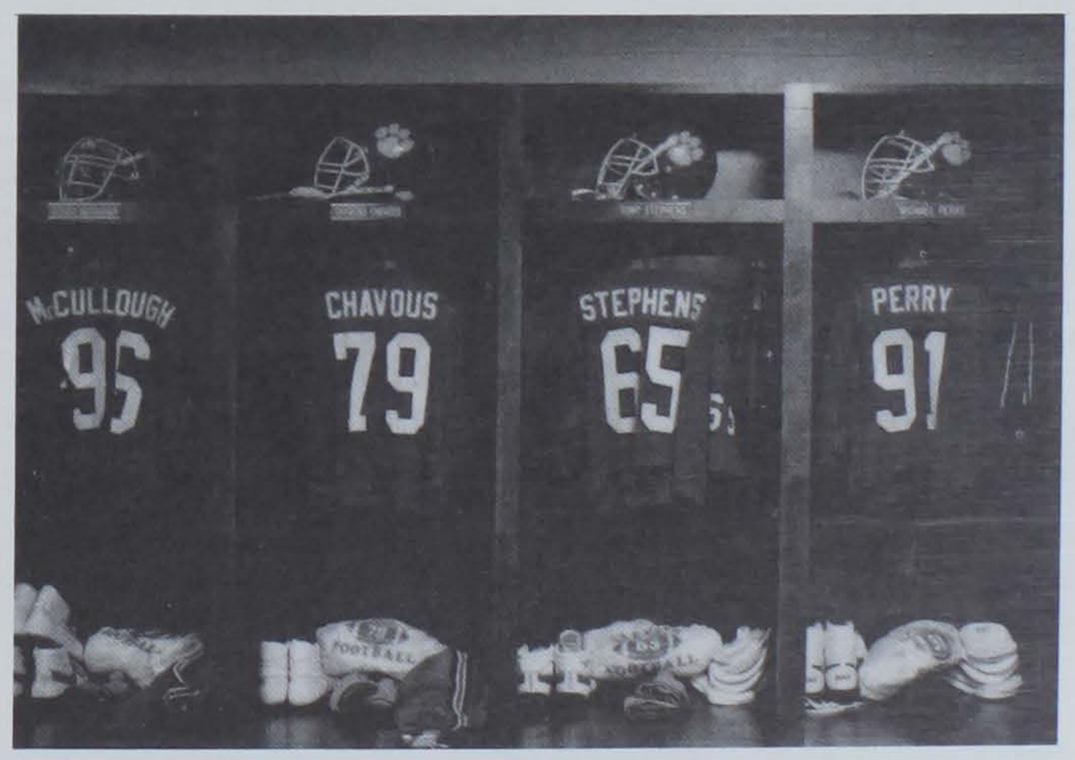

Lockerrooms in Memorial Stadium have been recently remodeled.

Clemson University

Halftime Speeches

Danny Ford must have given great halftime speeches during his first full season as head coach. In the regular season of 1979 the Tigers dominated the third period. That year Clemson allowed only seven points in the third period. A North Carolina touchdown on a fluke screen pass play was the only score yielded by the Tigers in that period all season. Additionally, Clemson converted on third down 47 percent of the time compared to 29 percent of the time for the opponents. Clemson averaged 4.7 yards a play on first down compared to 2.4 yards a play for the opposition and Clemson controlled the clock 105 minutes compared to 60 minutes for the opposition in the third period that season.

Nestled in the foothills of the Blue Ridge Moutains and caressed by the shores of the beautiful Lake Hartwell, Clemson University may provide its students with one of the most picturesque campuses in the south. History and tradition combine with excitement and modern facilities to make the Clemson experience one that most alumni treasure throughout their lives.

Clemson is located on the land that was once the plantation home of vice president John C. Calhoun and his son-in-law, Thomas Green Clemson. The university began with 814 acres of land which Thomas Clemson willed to the state of South Carolina to be used to establish Clemson Agricultural College of South Carolina.

Now the main campus has grown to one that consists of 1,400 acres, with more than 20,000 acres of outlying land devoted to research in forestry, agriculture and agricultural engineering. It is a progressive campus with 80 percent of its buildings the result of construction since 1950. Fort Hill, the home of Calhoun and Clemson, still stands in its quiet beauty as an historic centerpiece for the university campus, yet it is surrounded by over $400 million worth of academic and administrative buildings; student, staff and faculty housing; athletic and service facilities; and equipment.

It is this unique blend of history and modernization that makes Clemson special in athletics as well. Bowman Field, which still rolls its lush, green carpet in front of the clocktower of Tillman Hall, was once the site of Clemson football, baseball and even basketball games before the turn of the century.

A few hundred yards further down the road is Riggs Field, where the football squad played for many years. That field is now the home of a modern soccer field and stadium that was the site of Clemson's 1987 National Championship game. And of course, the shadow of the vast Memorial Stadium rises in the background as a fitting backdrop to Clemson's other athletic facilities.

The Robert Muldrow Cooper Library, the university's main library, stands in front of a beautiful reflection pond and the historical amphitheater. This facility houses approximately 1,488,658 volumes and volume equivalencies. Outstanding collections of journals, books and primary research materials have been developed in many areas. The library also is the home of the Clemson University archives, once again combining tradition with best of modernization.

Clemson University employs approximately 3,550 people on a full-time basis. Of these, approximately 1,180 hold academic rank. Nine col-

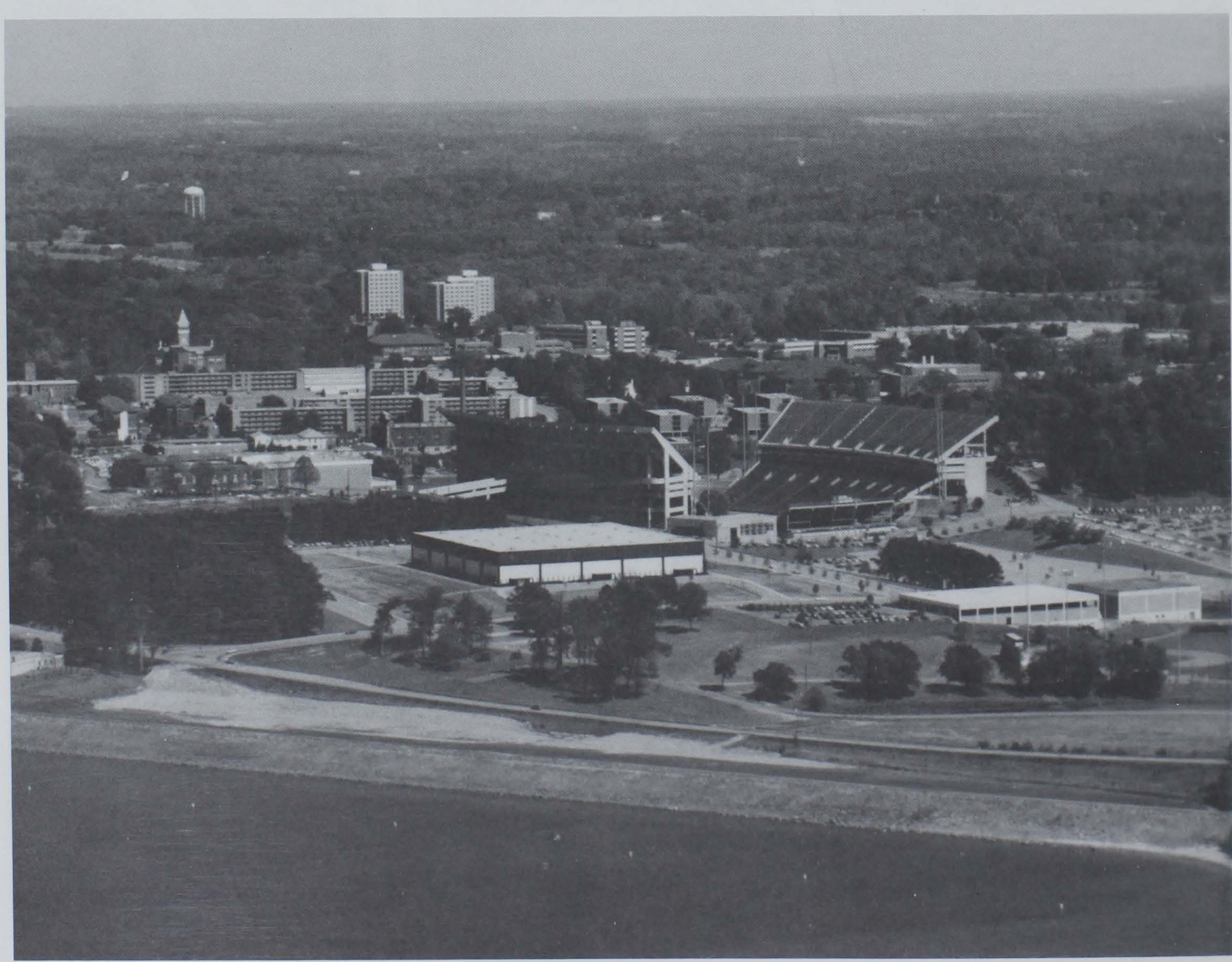

leges within the university offer 64 undergraduate degree programs. The University also offers the master's degree in 54 areas and the doctorial degree in 32 areas. More than 53,000 bachelor's degrees, 426 associate's degrees, 12,000 master's degrees and 1,000 doctorial degrees have been awarded since Clemson graduated its first class of seniors in 1896.

The tiny town of Clemson becomes one of the largest cities in the state of South Carolina on autumn Saturdays as more than 80,000 fans come to see the Tigers play football. But the friendly residents of Clemson and the surrounding towns welcome the visitors home each year with a true dose of southern hospitality

And, when one wants to leave Clemson, they don't have far to go to find whatever they are looking for. Professional sports are only a couple of hours away in Atlanta and Charlotte as Clemson residents have only a short drive to enjoy major league baseball, NFL football, or their choice of NBA basketball teams

For sun and fun, it is an easy interstate drive to the coast of South Carolina, to Hilton Head Island, Myrtle Beach, or even historic Charleston. Water skiing and all kinds of water sports are right at the campus' back door, as a 926-mile shoreline borders the edge of campus. And for those with different inclinations who enjoy cooler climates, the mountains of North Carolina are only an hour's drive away. Countless resorts and some of the finest ski slopes in the east are close enough to make a day's outing.

HISTORY

Clemson University is nearing the end of its centennial celebration of 100 years of education and public service, all thanks to a series of events set in motion by its founder Thomas Green Clemson. Clemson's death on April 6, 1888, marked the start of a new era in higher education. His passing set the stage for the founding of a "People's university" that opened the doors of higher education to all South Carolinians, rich and poor alike.

Mr. Clemson, son-in-law of famous South Carolinian John C. Calhoun, was a prominent scientist who was especially interested in scientific agriculture. He had a lifelong interest in farming and agriculture and served as the country's superintendent of agricultural affairs (predecessor to the present secretary of agriculture position.) He also actively promoted the establishment and endowment of the Maryland Agricultural College (now the University of Maryland) in the 1850s.

He once wrote, "The only hope we have for the advancement of agriculture (in the United States) is through the sciences, and yet there is not one single institution on this continent where a proper scientific education can be obtained."

Mr. Clemson provided in his will for the Fort Hill plantation and a considerable sum from his

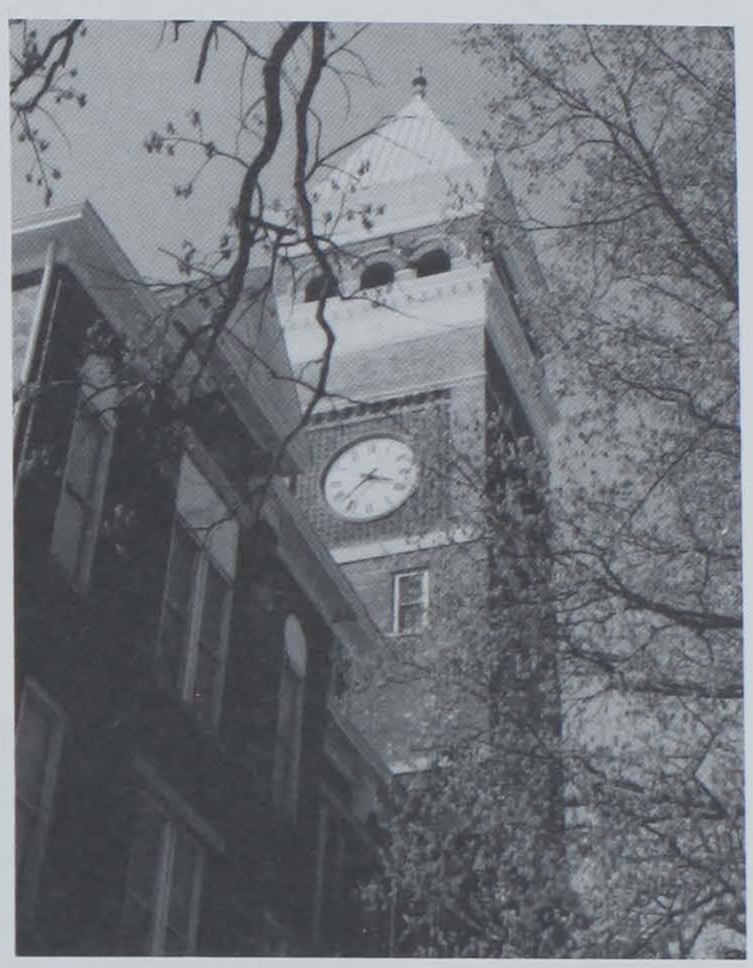

TILLMAN HALL

COOPER LIBRARY

PARK AREA, MIDDLE OF CAMPUS

SIKES HALL

personal assets to be used to establish an educational institution of the kind he envisioned. He left a cash endowment of about $80,000 and his Fort Hill estate of 814 acres to the state of South Carolina for the establishment of the school.

The S.C. General Assembly then adopted legislation establishing Clemson Agricultural College, with its trustees becoming custodians of Morrill Act and Hatch Act funds made available for agricultural education and research purposes by federal legislation.In November 1889, Governor Richardson signed the bill accepting the bequest. That anniversary will be observed this fall with special birthday parties coordinated by local Clemson clubs at 10 locations, November 10-11. A special Thanksgiving dinner November 27 for students, faculty and staff will mark the campus close of the Centennial.

UNIVERSITY GOVERNANCE

The University is governed by a board of 13 trustees, including six elected by the S.C. Legislature and seven self-perpetuating life members, in accordance with the will of Thomas Green Clemson. The board is primarily responsible for setting policy and approving budgets and expenditures. The University's day-to-day operations are administered by its president; its vice presidents for academic affairs, administration, advancement services, agriculture and natural resources, business and finance, research and student affairs, and the president's executive staff.

PARK AREA NEAR MEMORIAL STADIUM

AMPHITHEATRE

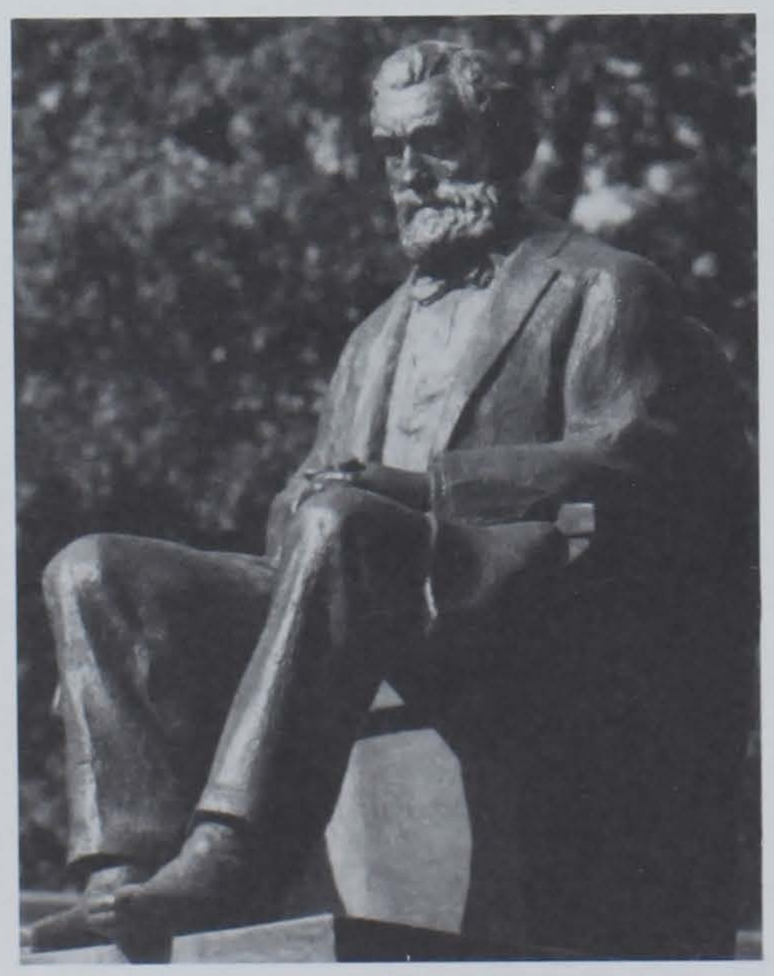

THOMAS GREEN CLEMSON

Other Facts

—The average SAT score of Clemson freshmen last fall (1,032) was the highest of any public school or college in South Carolina. That's 194 points above the state score and 128 points above the national average.

—Thirty-three percent of the entering freshmen class of 1988 graduated in the top 10 percent of their high school classes; 58 percent in the top 20 percent; and 94 percent in the top 50 percent.

—In 1988, incoming students earned 6,286 credit hours through the Advanced Placement Program sponsored by the Educational Testing Service. With that statistic it's easy to see why Clemson's retention rate (percentage of freshmen returning for the sophomore year) typically runs about 85 persent.

—Clemson is one of the most popular schools in the Southeast. In 1988, the University received almost 8,000 applications for approximately 2,800 openings in the freshman class.

—With its largest-ever research contract, Clemson has established a model apparel plant to demonstrate state-of-the-art technology in the manufacture of men's military short-sleeve and civilian, long-sleeve dress shirts. The contract, from the U.S. Defense Logistics Agency, also includes short-term research projects which could bring the total contract value to $10 million. The apparel industry has enthusiastically supported the project.

—Clemson's growing reputation as a leading research university in the Southeast, the nation and in some areas worldwide, is attributable to its outstanding faculty. Total expenditures for research and sponsored programs increased from $33.8 million in 1986 to more than $63 million in 1988.

—About 82 percent of Clemson's 1,000 faculty members have Ph.D.'s. The faculty has published more the 350 books and has written more than 20,000 papers, addresses and articles.

—Clemson's Electron Microscope Facility is one of the best in the South and one of the most versatile anywhere. This equipment, combined with dedicated research computers and lasers, gives Clemson a world-class facility for microelectronics research.

—Clemson is very strong in the engineering and mathematical sciences and has a business school that is growing by leaps and bounds. The University's nine colleges are Commerce and Industry (with the largest undergraduate enrollment), Engineering, Agricultural Sciences, Architecture, Education, Forest and Recreation Resources, Liberal Arts, Nursing and Sciences.

Academic Advising

Clemson's Academic All-ACC Players in the Eighties

1981 - Tony Berryhill, C
1983 - Mike Eppley, QB
1984 - Mike Eppley, QB
1985 - Bruce Bacon, WR
Scott Enzor, LB
Lance Masters, CB
Andy Newell, P
John Watson, OT
1986 - Geoff Ciniero, DB
Ty Granger, OT
Todd Schonhar, QB
1987 - Ty Granger, OT
David Treadwell, PK
1988 - Mark Drag, MG
Ty Granger, OT
Stacy Fields, TE

Although a Tiger student-athlete spends a great deal of time in practice or in competition, athletics is only a small portion of his life at Clemson University. Like any student, Tiger athletes have to concentrate on their performance in the classroom in order to reach their academic goals, just as they train to fulfill their athletic goals.

To respond to these needs, Clemson University employs a dedicated athletic-academic advising staff that has continuously improved the role of academics in an athlete's life at Clemson over the past 10 years. This staff is made up of four full-time employees and two graduate assistants who are in charge of coordinating the curriculum of Clemson's athletes. The program operates within the academic structure of the university and with the deans of each college. The office is not a part of the athletic department, even though it is funded by IPTAY. Instead, it operates under the Dean of Admissions and Registration.

Each athlete's relationship with the athletic-academic advising staff begins when he visits Clemson as a recruit. A member of the staff meets with the recruit and explains the program. If a recruit knows what curriculum he plans to pursue, a faculty member from that college meets with and counsels him on his choice. If a recruit is undecided about a choice of major, the academic advising staff meets with him and helps him decide which of the courses available at Clemson will best suit his needs.

Ty Granger, a three-time academic All-ACC choice, and Jeff Bak, teamed in the offensive line together three years, then graduated on the same day last May.

Once a recruit becomes a student-athlete at Clemson, he enters a continuous tutoring and advising program that does not end until he walks across the stage with his diploma. The advising staff aids in registration and arranging block schedules for athletes to help them accommodate their busy schedules. This program also involves a required study hall for all first-year freshmen and for all other student-athletes with less than a 2.0 cumulative grade-point average.

Study Hall is held five nights a week for two hours each night during the spring and fall semester and both summer sessions. Any Clemson athlete, trainer, manager and even cheerleaders are eligible to use the tutoring services, not only freshmen and those under an academic border. More than 80 tutors are employed by the athletic-academic advising staff, and usually 50 or more are available to aid athletes each night. Tutors are generally graduate students or local teachers, who tutor in a field they are pursuing as a career or for a post-graduate degree. During the fall and spring semesters, 200 or more athletes seek tutorial help each night.

The advising program has grown by leaps and bounds during the eighties and is definitely on its way to becoming one of the premier programs in the nation. Joe White, the program's director and advisor for football, came to Clemson in January of 1981 from Virginia Tech, where he had served as academic advisor and recruiting coordinator. When White began, the staff was made up of himself and a part-time assistant and they were housed in two offices in Mauldin Hall, the football dormitory.

"When I first arrived at Clemson, study hall was meeting all over the campus," White remembers. "The first thing I did was integrate all of the study halls into one building. I met with Louis Henry from the English Department and he agreed to let us use Daniel Hall for our nightly study hall."

Ian Davidson began working with White as a graduate assistant in the mid-eighties and is now a full-time employee, in charge of basketball and Clemson's 16 other non-revenue sports. Because of the number of players, walk-on and scholarship athletes, on Clemson's football roster, White and graduate assistants Bobbie Hulsebus and John Dever devote their time solely to football. Former women's basketball coach Annie Tribble and former cross country runner Laurie Haughey have also joined the staff in full-time positions.

"Clemson University and the athletic department have provided the Clemson student-athlete with the very best of academic support," says White. "We are constantly working to improve graduation rates and to promote interest in academics. We feel that we offer one of the very best athletic/academic advising programs in the nation."

This work has paid off as Clemson has had 16 selections to the Academic All-ACC football team in the decade of the eighties.

Mark Drag, first-team All-ACC on and off the field, graduated last May with defensive line mate J.C. Harper.

Three members of the 1988 football squad were so honored, Mark Drag, Ty Granger and Stacy Fields. Drag was the third Tiger gridder in the decade of the eighties to be named to both the athletic and academic all-conference teams, following in the footsteps of Mike Eppley and David Treadwell. Drag graduated in May with a B.S. in industrial education and earned a 3.44 grade point ratio for his final year at Clemson.

Granger, an offensive tackle, was named to the team for three consecutive years, the first time a Clemson athlete has done that in the eighties. Granger, who graduated in May with a B.S. in accounting, earned a 3.22 cumulative GPR for his Clemson career. Sophomore tight end Stacy Fields also was named to the squad for the first time, giving him an opportunity to follow in Granger's footsteps.

But improvements in Clemson's athletic-academic advising staff will continue well into the nineties. "As the university has grown, it has been harder and harder for us to find empty classrooms to use at night for tutoring," says White. "This problem and the emphasis we place on academics has created the need for an athletic-academic advising facility."

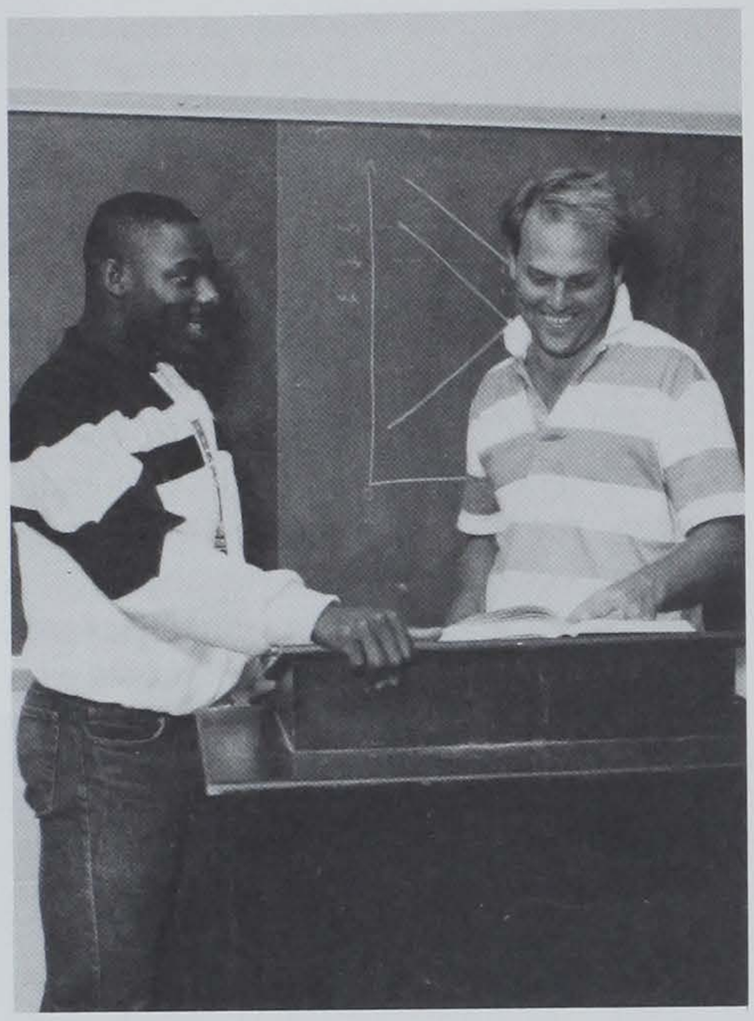

Clemson has 80 tutors for its athletes year round.

Preconstruction has already begun on a facility that may turn out to be the largest of its kind in the nation. Ground is scheduled to be broken in October on the program's new facility, a two-story structure with 29,000 square feet of room devoted entirely to the athletic-academic advising program. The building will be located on east campus, across from Schilletter Dining Hall and within a stone's throw of the football dormitory. It is scheduled to be completed and ready for use for the 1990 fall semester.

The $2.5 million facility will house an auditorium large enough to seat 176 people. This auditorium will be used for guest speakers and perhaps for football squad meetings, as it will be large enough to seat the entire football team and coaching staff. It will be available for use by any department in the university when it is not being used by the athletic-academic staff. The building will also contain a reception area, offices for White and his staff, a conference room, 10 monitored study hall rooms and one larger room for football study hall. Twenty-five tutoring rooms to be used by all sports will make up the second floor of the building.

Two large computer rooms will also be

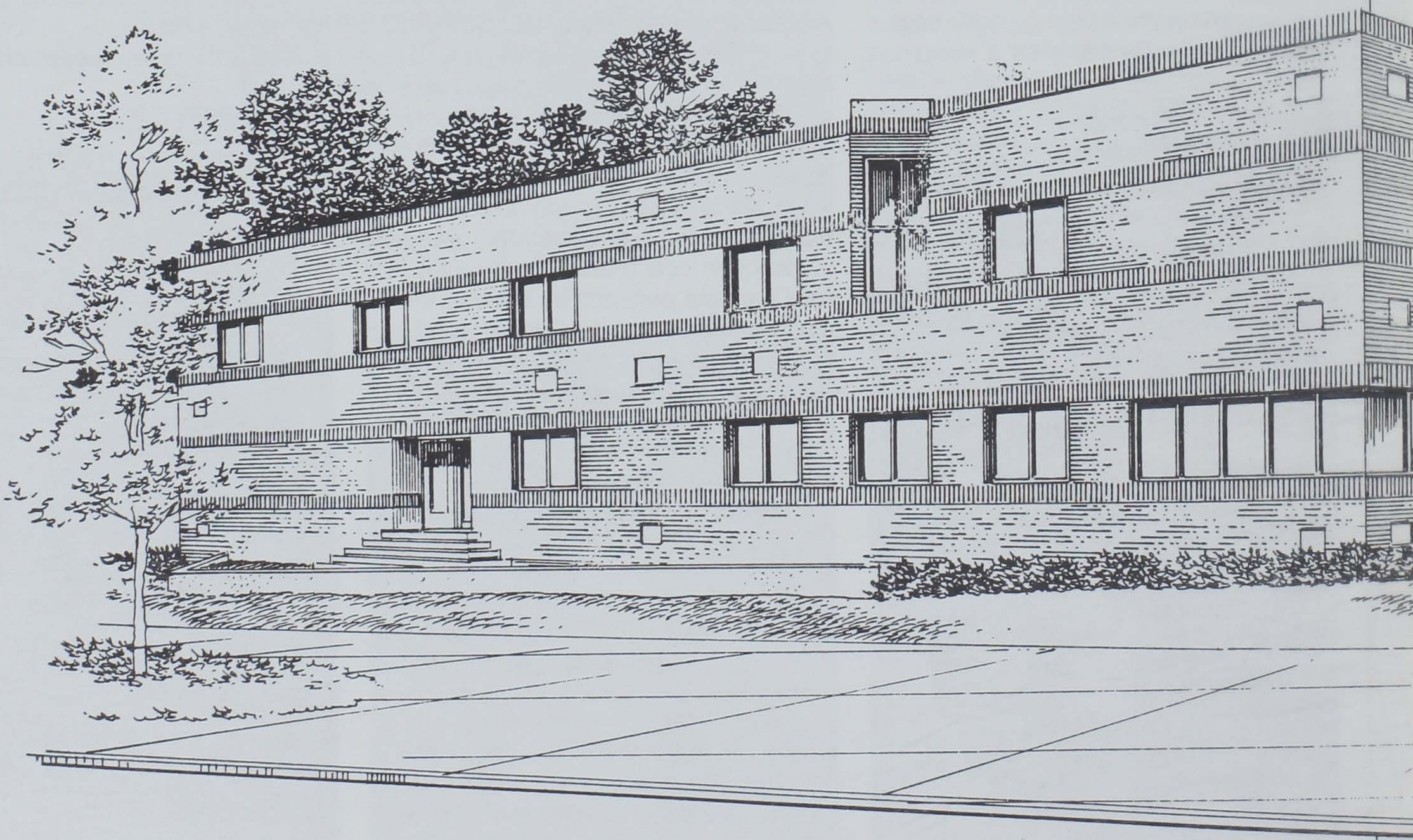

Clemson's new building for tutoring athletes will be concluded for the Fall of 1990. It is believed to be the first of its kind in America. The

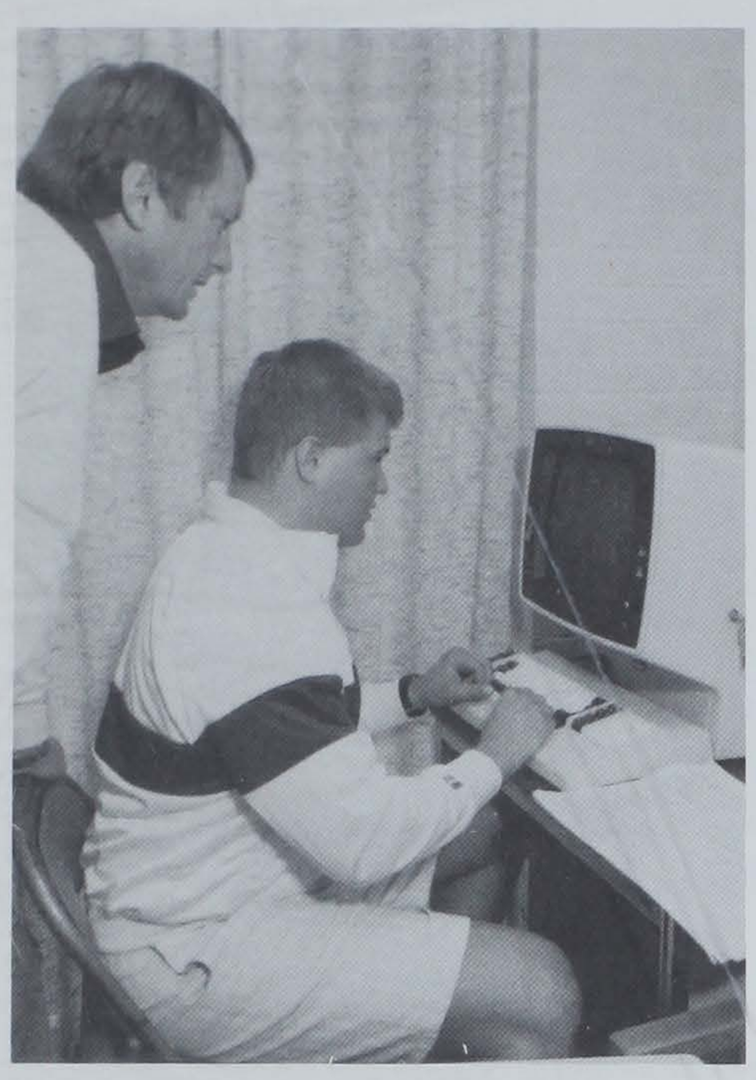

Clemson spent over $60,000 on its tutoring program in 1989. Athletes have a structured academic schedule.

available in the new facility, one will contain basic word processors for athletes to use in typing papers and for pre-registration. The other computer room will be for activities required for computer science, engineering, management, or any other courses requiring computer work. Space will also be available to athletes who need a quiet place to study during the day.

"Many universities have added athletic advising facilities onto their existing athletic facilities," says White, "but to my knowledge, our's will be the only free-standing building of its kind. It will definitely be the largest and we hope it will be the best!"

As Clemson's football program continues to get better and better on the field, Joe White and his staff will continue to strive for improvement in the classroom. With a professional well-qualified athletic-academic advising staff, one of the best facilities in the nation, and an outstanding group of student-athletes, the nineties promise to be even better than the eighties for the overall Clemson football program.

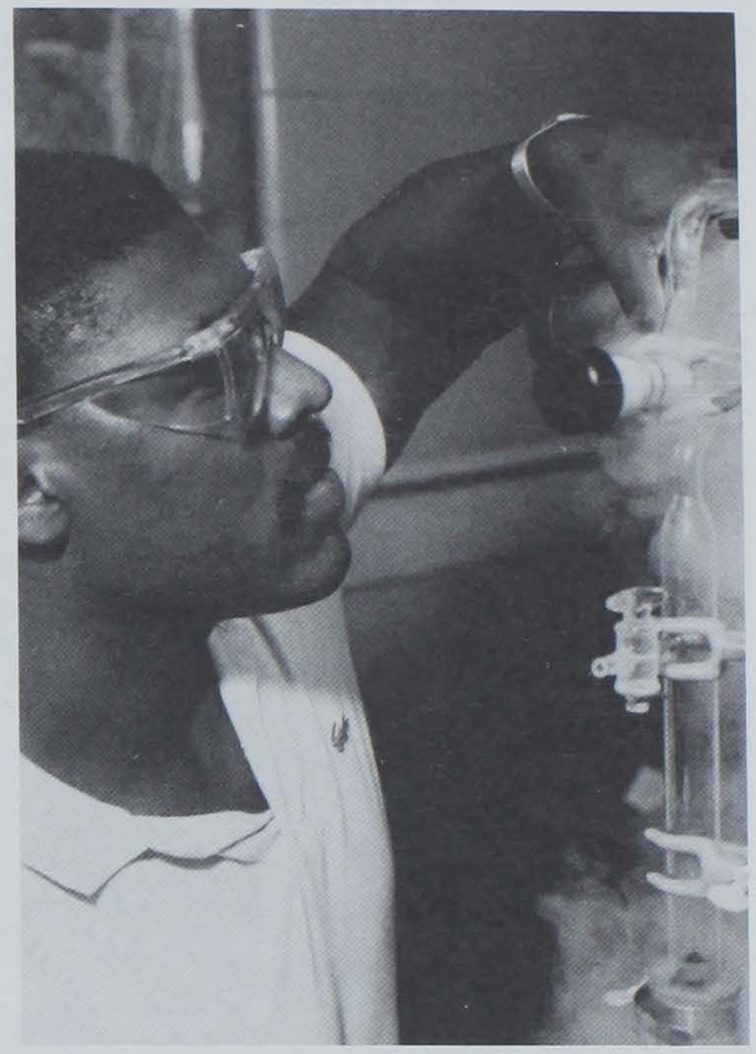

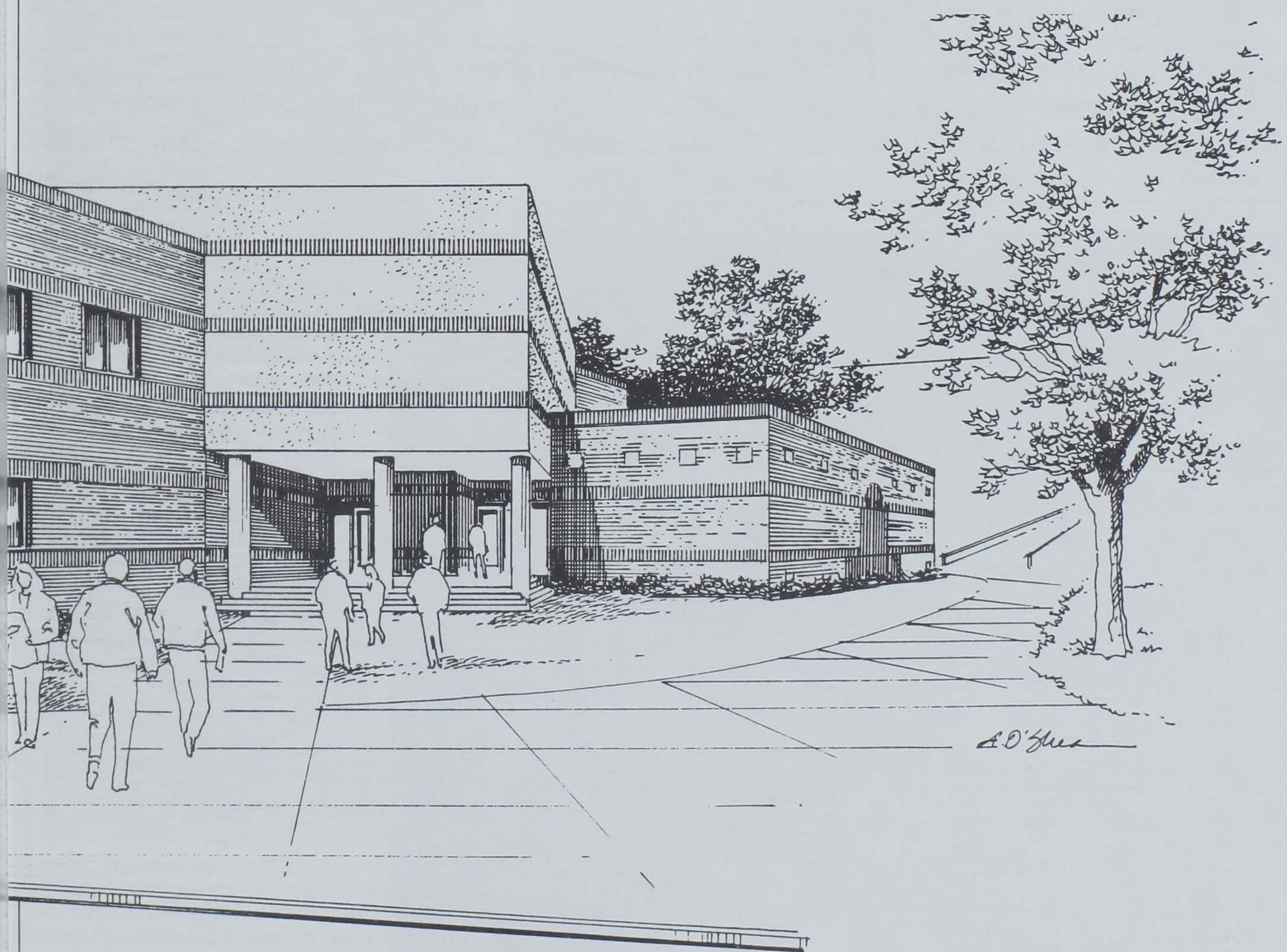

$2.5 million facility will house all tutoring classrooms and provide new computer facilities for all tutors.

Landmark Victories

NFL Players who have played collegiately for Bill Oliver

Jeremiah Castile, Alabama, Denver Broncos
Rick Davis, Alabama, Kansas City Chiefs
Delton Hall, Clemson, Pittsburgh Steelers
Don McNeil, Alabama, Miami Dolphins
Bennie Perrin, Alabama, St. Louis Cardinals
Mike Washington, Alabama, Tampa Bay Bucs
Steve Williams, Alabama, Atlanta Falcons
Larry Willingham, Auburn, St. Louis Cardinals
Donnell Woolford, Clemson, Chicago Bears

William Perry helped stop Herschel Walker in 1981 on the way to Clemson's 1981 national title. It was Georgia's only regular season loss in the Walker era.

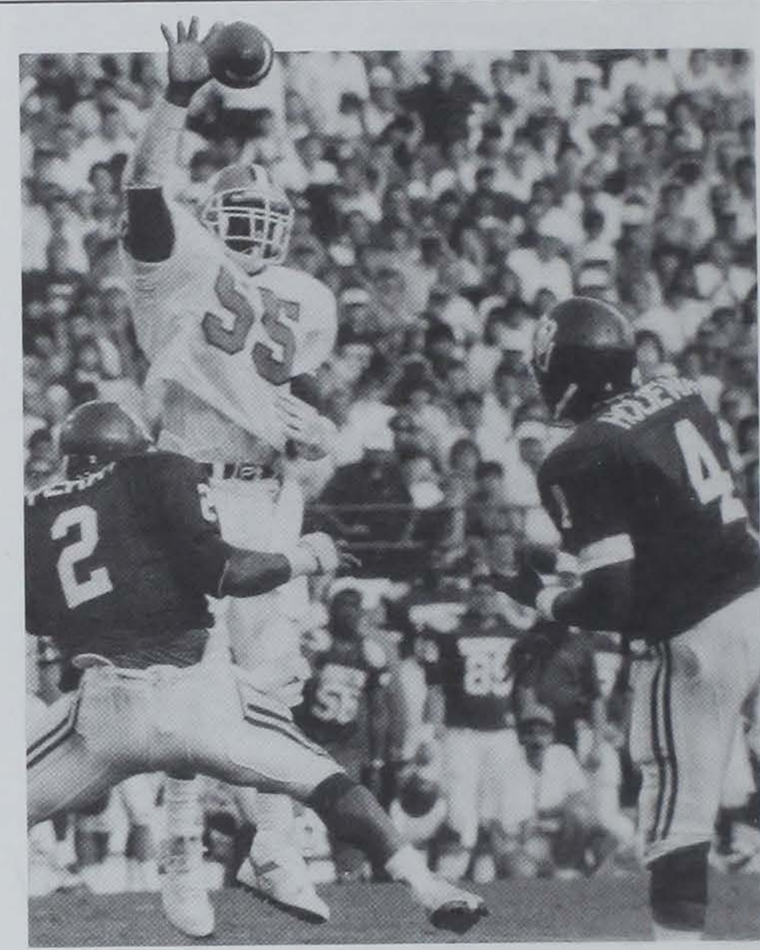

Jesse Hatcher batted down this pass on the way to Clemson's 1989 Florida Citrus Bowl win over Oklahoma.

Over the last 10 years Clemson has defeated four of the seven (Penn State, Notre Dame, Georgia and Oklahoma) programs that have won the National Championship in the Decade of the Eighties. The Tigers have not met Brigham Young or Miami ... and the seventh team to win the title this decade is Clemson.

Dan Benish (#71) and William Devane (#92) celebrate a tackle for loss on Nebraska's Roger Craig in the 1982 Orange Bowl. Clemson gained victory by a 22-15 count to register its national championship. Clemson beat three Top 10 teams that year and had five players chosen first or second-team All-American.

Homer Jordan was the offensive MVP in Clemson's national championship clinching win over Nebraska.

Clemson and Miami are the only schools in the nation to beat both Nebraska and Oklahoma in the decade of the eighties.

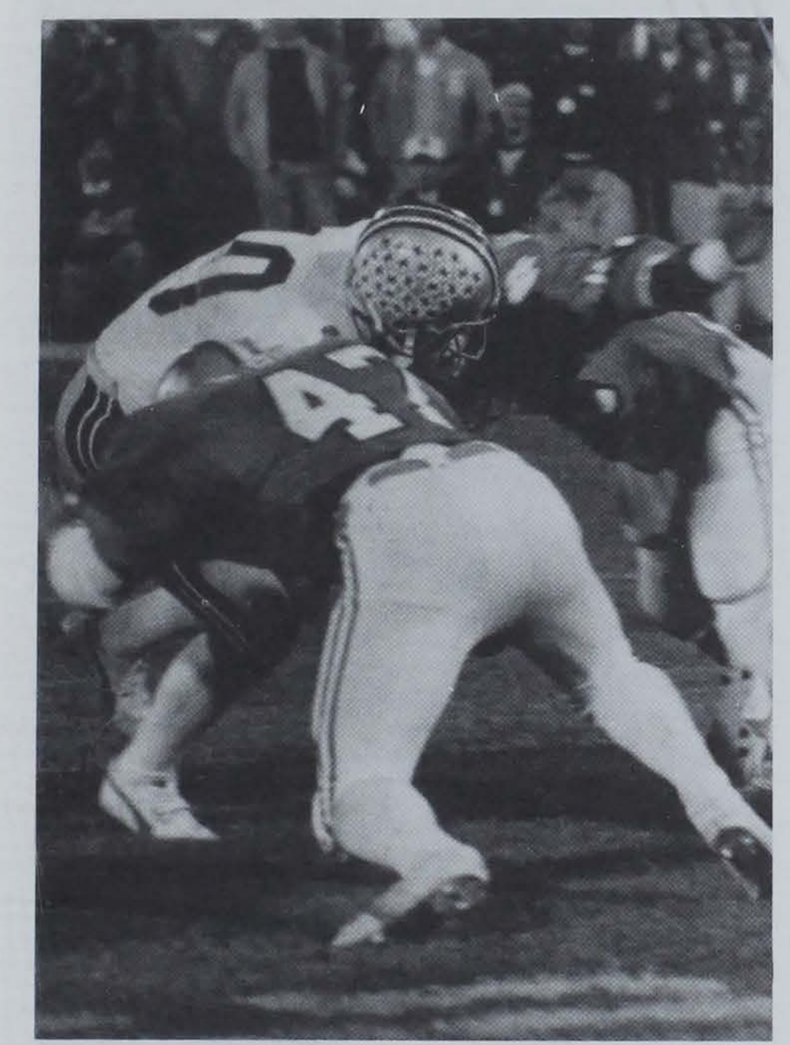

Bubba Brown stopped Art Schlichter cold on this play in Clemson's 1978 Gator Bowl win over Ohio State. Brown had 22 tackles in the 17-15 Tiger win.

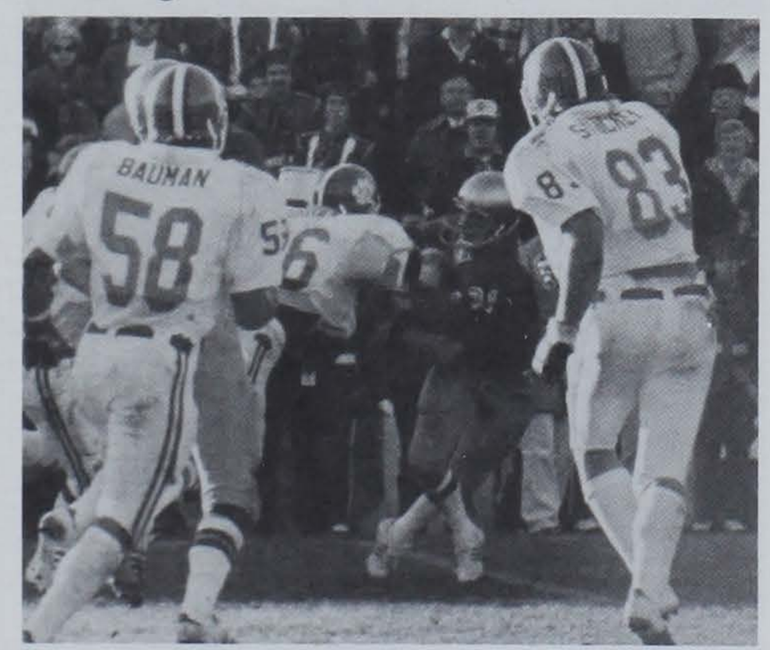

Steve Durham stopped Pete Holohan at Notre Dame in Clemson's 16-10 win in South Bend in 1979. It was just the third time in 40 years that Notre Dame's seniors were beaten in their final home game.

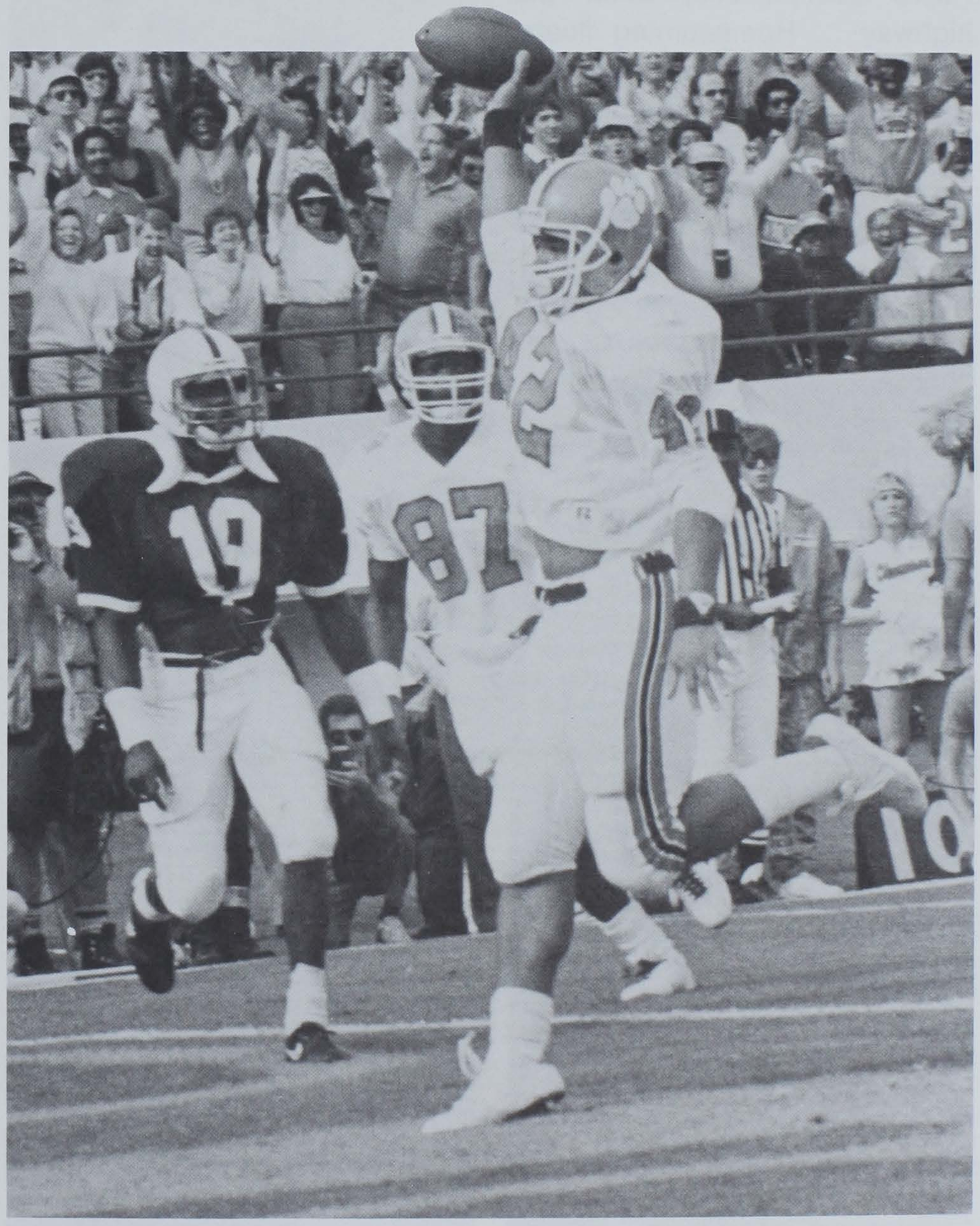

Tracy Johnson scored three TDs in the 35-10 win over Penn State in the 1988 Florida Citrus Bowl.

Clemson Traditions

Clemson's Senior Class for 1989

Joe Cobb, SN
Gary Cooper, WR
Chip Davis, WR
Rodney Fletcher, WR
Chris Hart, DB
Joe Henderson, RB
James Lott, FS
Dorian Mariable, LB
Wesley McFadden, RB
Otis Moore, DT
Chris Morocco, QB
Carey Palmer, SS
Hank Phillips, C
Jeff Taylor, OLB
Vince Taylor, LB
Ron Wessinger, OG
Fernandez West, WR

Clemson Football Is ...

Running down the hill (the most exciting 25 seconds in college football) ... the Tiger Tailgate Show ... victory laps with the Tiger Paw flag ... the Tiger band ... Spirit Blitz weekend with 370,000 balloons, or an 80-yard flag ... painting Tiger Paws everywhere, even the highway ... Homecoming floats, Tigerama, Homecoming Queens and fireworks ... cheerleaders (all gorgeous) ... The Clemson Tiger mascot and his pushups ... Bonfires and pep rallies ... a family affair for people of all ages ... Howard's Rock ... famous Clemson fans ... what college football is all about.

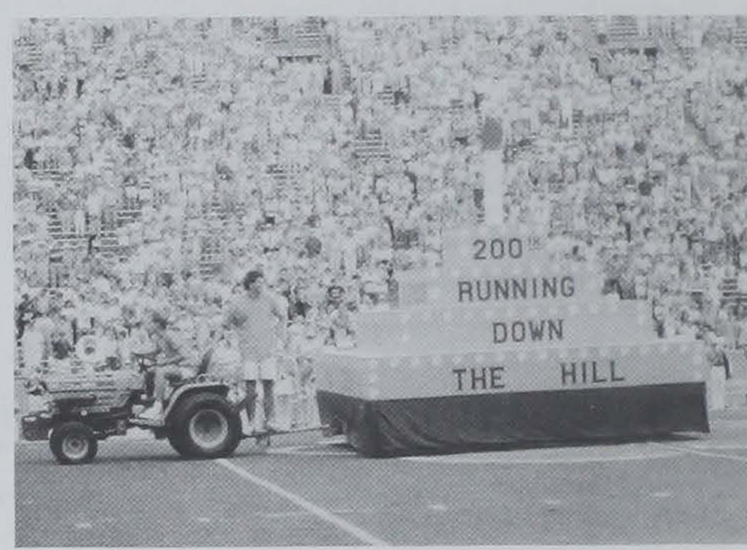

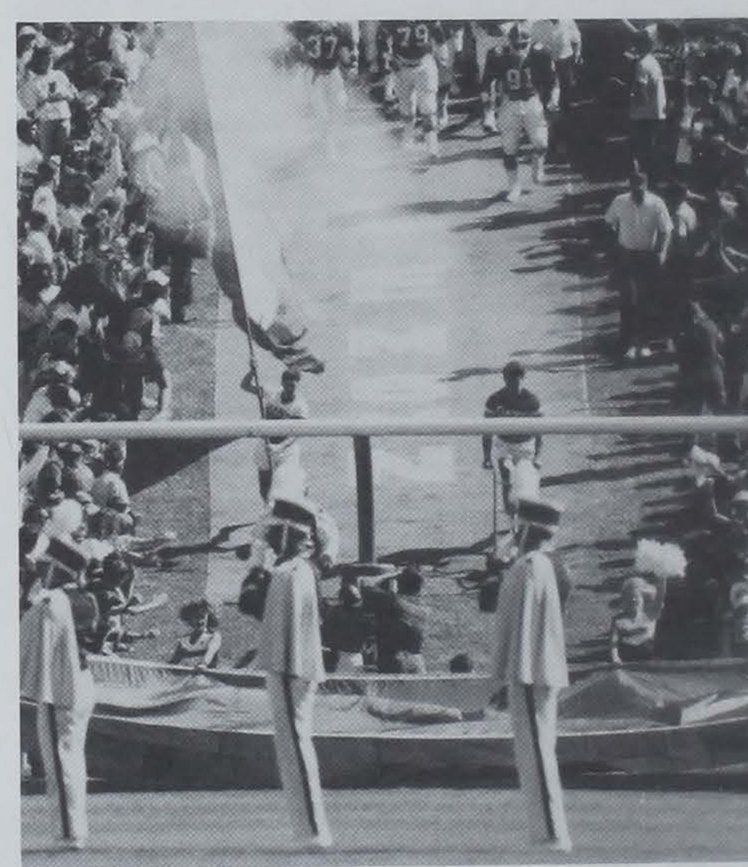

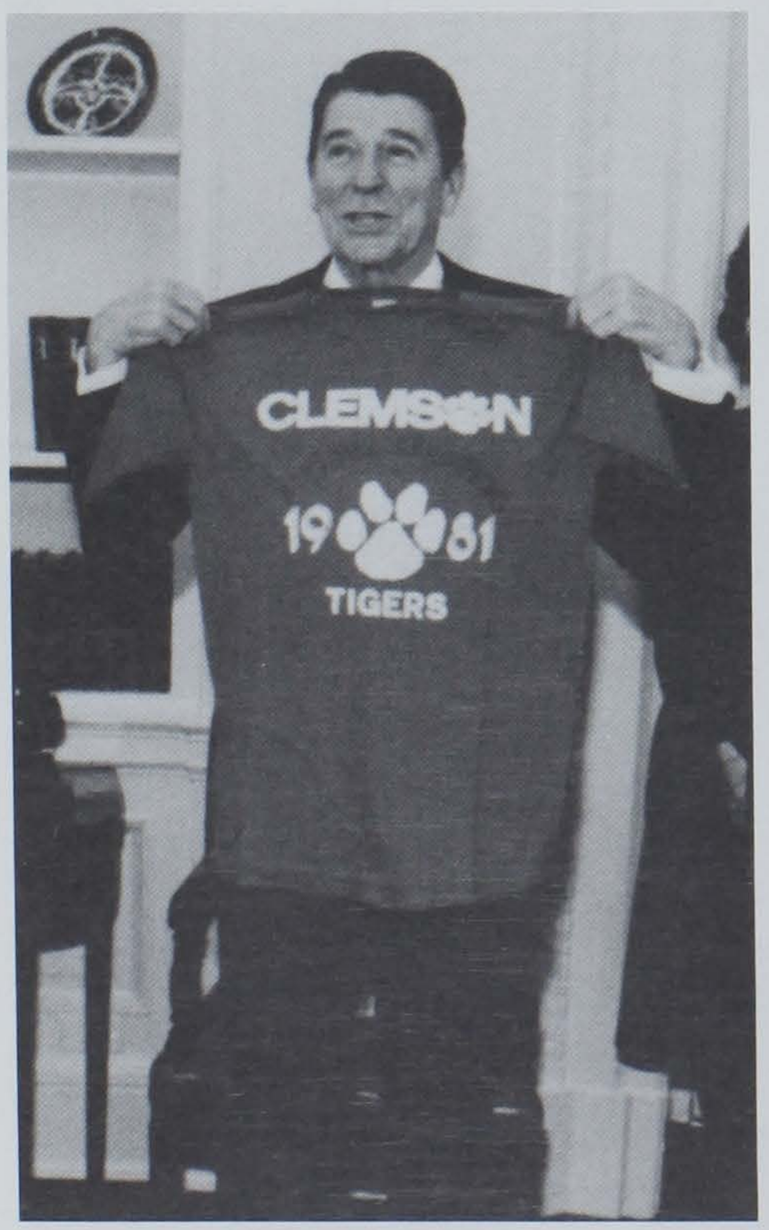

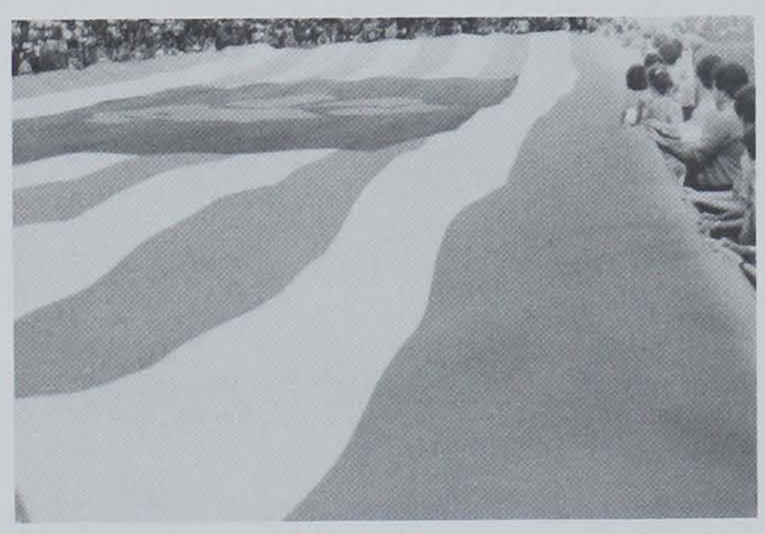

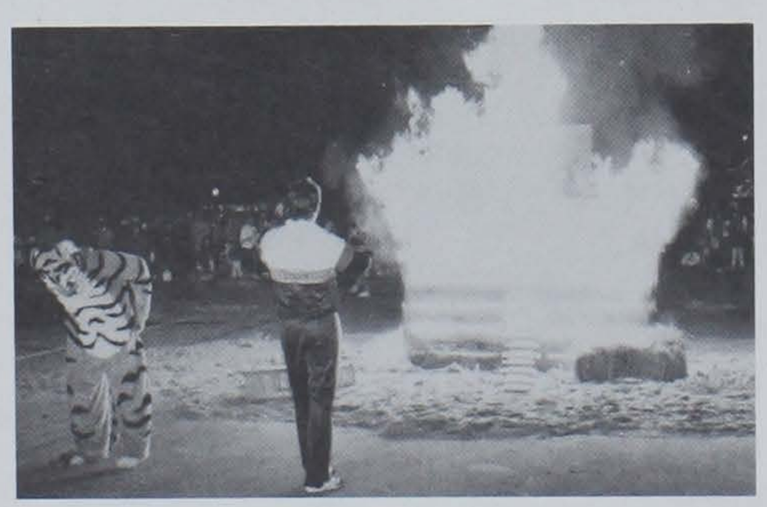

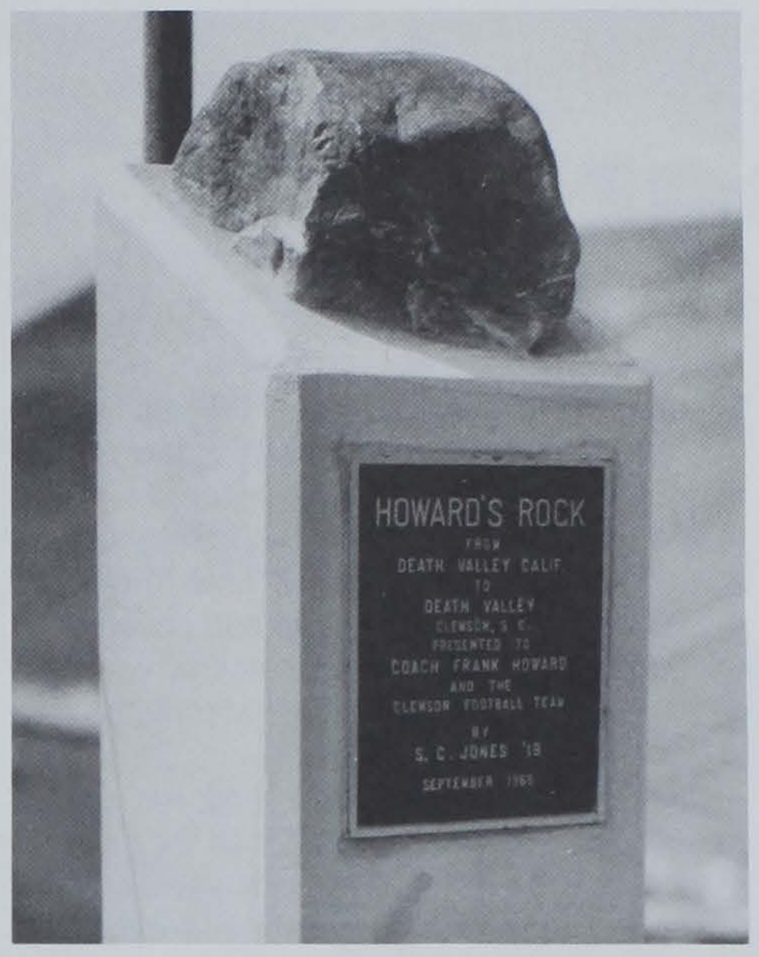
HOWARD'S ROCK
FROM
DEATH VALLEY CALIF
TO
DEATH VALLEY
CLEMSON, S. C.
PRESENTED TO
COACH FRANK HOWARD
AND THE
CLEMSON FOOTBALL TEAM
BY
S. C. JONES '19

1988-89 Sports Program

Final 1988 Sporting News Poll

1. Notre Dame	10. Oklahoma State	18. Georgia
2. Miami (FL)	11. Arkansas	19. LSU
3. Florida State	**12. Clemson**	20. Indiana
4. Nebraska	13. Oklahoma	21. N.C. State
5. Michigan	14. Washington St.	22. Colorado
6. Southern Cal	15. Syracuse	23. Michigan State
7. UCLA	16. Houston	24. Southern Miss
8. Auburn	17. Alabama	25. Arizona
9. West Virginia		

Clemson's 1988-89 sports program was ranked in the top 10 in the nation for the second consecutive year and the seventh time in the last 11 years when the Tiger program compiled 61 points in the **USA Today** national sports poll released last July. Clemson's football team had a lot to do with that figure with its number-nine final AP ranking, but eight other sports at Clemson ranked in the top 20 last season.

Clemson was one of just eight teams in the nation to play in a bowl game, the NCAA basketball tournament and the NCAA baseball tournament, testimony to Clemson's all-around sports program. Clemson, Notre Dame, Michigan, Arkansas, Florida, Florida State, Illinois and LSU were the only teams to be involved in those aforementioned postseason events. Clemson, Notre Dame and Michigan were the only schools to gain at least one win in each postseason event.

1988-89 USA Today's All-Sports Poll

	Pts
1. UCLA	84½
2. Michigan	84
3. Texas	83
4. Arkansas	62½
5. Louisiana State	62½
6. Clemson	61
7. Arizona	57
8. Oklahoma	55
9. Oklahoma State	53
10. Southern Cal	52½

Clemson tied the ACC record for overall conference championships last year with seven. The Clemson football, baseball, men's outdoor track, men's Indoor Track, men's cross country, men's tennis and women's swimming teams all won ACC titles. This is the second time in the last three years that Clemson has had seven ACC championship teams. North Carolina also did it in 1987-88 and 1980-81, while Maryland did it in 1964-65.

Athletic teams of 1988-89 tied the school record for All-Americans and broke the mark for most first-team All-ACC performers in a year. Clemson had 65 first-team All-ACC players last year, shattering the record of 61 set in 1986-87. This year's group tied the record for All-Americans with 26. Clemson also had 26 All-Americans in the 1981-82 academic year. As far as top 20 teams are concerned, Clemson had nine last year, one off the school record of 10 set in 1986-87 and 1987-88.

Among the individuals who stood out in 1988-89 were Donnell Woolford, Mitzi Kremer, Dov Kremer and Brian Barnes. Woolford concluded his senior year as a consensus All-American and was a first-round draft pick by the Bears.

Mitzi Kremer was a two-time National Champion in swimming and was the MVP of the ACC. She received world wide recognition when she finished with a bronze medal in the 100 meters in the Summer Olympics. Dov Kremer became just the second Clemson track performer to be an All-American in cross country, indoor track and outdoor track, while Brian Barnes was the top lefthanded pitcher in the nation in 1989. The consensus All-American finished his career as the number-three strikeout man in the history of college baseball.

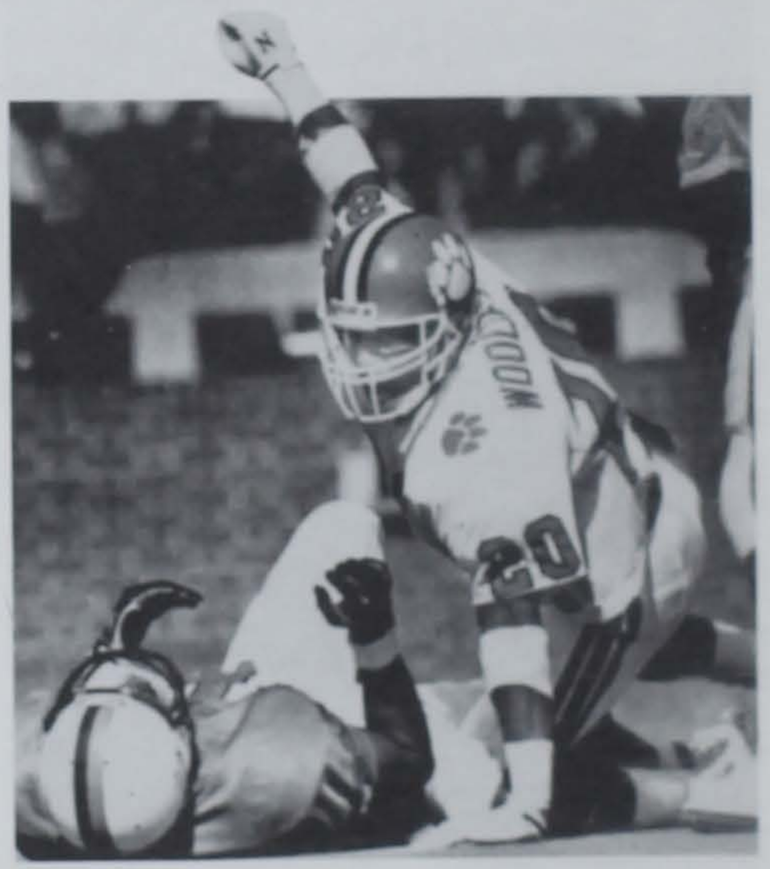

Donnell Woolford was one of a record tying 26 All-Americans at Clemson last year.

1988-89 Clemson Sports

Sport	Home	Away	Neutral	ACC	Overall	Pct.	ACC Regular Finish	ACC Trn. Finish	National Ranking	1st Team All-ACC Players	All-America Players
*Football	5-1	4-1	1-0	6-1	10-2	.833	1st	NA	9th	4	1
Soccer	9-5-2	1-2	—	2-5	10-7-2	.579	5th	5th	—	1	0
Women's Cross Country	—	—	—	—	—	—	NA	2nd	18th	1	0
*Men's Cross Country	—	—	—	—	—	—	NA	1st	4th	4	2
Volleyball	12-4	4-6	5-9	2-4	21-19	.525	34rd	T3rd	—	0	0
Men's Basketball	13-1	4-8	2-2	7-7	19-11	.633	6th	T5th	#24th	0	0
Women's Basketball	9-3	7-7	4-1	9-5	20-11	.645	4th	T3rd	13th	0	0
Wrestling	6-1	4-6	3-2	3-2	13-9	.591	3rd	3rd	30th	3	1
*Women's Swimming	7-0	3-1	2-1	5-0	12-2	.857	1st	1st	9th	8	6
Men's Swimming	6-2	3-1	2-1	5-1	11-4	.733	1st	3rd	31st	5	0
Women's Indoor Track	—	—	—	—	—	—	NA	2nd	—	3	0
*Men's Indoor Track	—	—	—	—	—	—	NA	1st	8th	10	7
*Baseball	27-5	13-11	10-4	13-5	50-20	.714	2nd	1st	14th	2	1
Women's Tennis	7-10	2-2	1-6	5-2	10-18	.357	4th	4th	—	1	0
*Men's Tennis	8-2	6-2	11-7	7-0	25-11	.694	1st	1st	13th	4	3
Women's Outdoor Track	—	—	—	—	—	—	NA	3rd	—	6	0
*Men's Outdoor Track	—	—	—	—	—	—	NA	1st	23rd	11	3
Golf	—	—	—	—	—	—	NA	5th	3th	2	2
Men's Totals	74-17-2	35-31	29-16	43-21	138-64-2	.681	3 Firsts	5 Firsts	7 Top-20	46	20
Women's Totals	35-17-0	16-16	12-17	21-11	63-50-0	.557	1 First	1 First	2 Top-20	19	6
OVERALL TOTALS	109-34-2	51-47	41-33	64-32	201-114-2	.637	4 Firsts	6 Firsts	9 Top-20	65	26

*Indicates ACC Champion
#Indicates Dunkel Ranking

All-Time Records

Travel Information

ACC Career Field Goal Leaders

Player, School	Years	FGs
1. Jess Atkinson, Md	1981-84	60
1. Obed Ariri, Clem	**1977-80**	**60**
3. Mike Cofer, NCS	1982-86	50
4. Dan Plocki, Md	1985-88	47
5. David Treadwell, Clem	**1985-87**	**43**
6. Wayne Morrison, UVa	1979-82	38
7. Brooks Barwick, UNC	1981-83	37
7. Doug Peterson, Duke	1986-88	37
7. Kenny Stadlin, UVa	1983-85	37
7. Steve Mike-Mayer, Md	1972-74	37

HOTELS/MOTELS

Best Western-University Inn (98 rooms) . . . . . (803) 225-3721
3430 N. Main St., Anderson — Toll Free Reservations 1-800-528-1234

Cape Cod Inn (40 rooms) . . . . . (803) 224-4464
4020 Clemson Blvd. (Hwy. 76), Anderson

Comfort Inn of Clemson (122 Rooms) . . . . . (803) 653-3600
Highway 123 at 76, Clemson

Day's Inn (55 rooms) . . . . . (803) 859-9902
1711 123 By-Pass, Easley — Toll Free Reservations 1-800-325-2525

Day's Inn (60 rooms) . . . . . (803) 885-0710
Hwy 123 & Radio Station Rd., Seneca

Greenville Hilton . . . . . (803) 232-4747
45 West Orchard Park Drive, Greenville

Holiday Inn (220 rooms) . . . . . (803) 654-4450
US Highway 123, Clemson — Toll Free Reservations 1-800-465-4329

Holiday Inn (130 rooms) . . . . . (803) 226-6051
3025 N. Main St., Anderson — Toll Free Reservations 1-800-465-4329

Howard Johnson's (60 rooms) . . . . . (803) 226-3457
I-85 & Hwy 76, Anderson — Toll Free Reservations 1-800-654-2000

Ramada Inn (149 rooms) . . . . . (803) 654-7501
US Hwy 76 & 123 By-Pass, Clemson

Senconee Motel (28 rooms) . . . . . (803) 882-2784
Hwy 123 By-Pass, Seneca

Thunderbird Motor Inn (40 rooms) . . . . . (803) 654-4605
Hwy 123 North, Clemson

Town & Country Motel (21 rooms) . . . . . (803) 882-3376
123 By-Pass, Seneca

BED AND BREAKFAST

Liberty Hall Inn (8 rooms) . . . . . (803) 646-7500
621 S. Mechanic St., Pendleton

AIRLINES

Greenville-Spartanburg Airport . . . . . Reservations (803) 232-4612
I-85, Airport Exit, Greenville

American Airlines
Toll Free Reservations 1-800-263-7422

Eastern Airlines
Reservations & Information . . . . . (803) 232-3571

Delta Airlines
Toll Free Reservations . . . . . 1-800-523-7777/(803) 242-1033

Pan Am Airlines
Toll Free Reservations 1-800-221-1111

Piedmont Airlines
Reservations & Information . . . . . (803) 271-6121

TWA Airlines
Toll Free Reservations 1-800-221-2000

United Airlines
Toll Free Reservations 1-800-241-6522

AUTO RENTALS

Agency Rent-A-Car . . . . . (803) 235-7895
33 Villa Rd., Greenville

Avis Rent-A-Car . . . . . (803) 877-6456
Greenville-Spartanburg Airport — Toll Free Reservations 1-800-331-1212

Budget Rent A Car . . . . . (803) 877-9115
Highway 14 & I-85 — Toll Free Reservations 1-800-527-0700

Dollar Rent-A-Car . . . . . (803) 288-6876
3907 Pelham Rd., Greenville

Hertz Rent A Car . . . . . (803) 877-4261
Greenville-Spartanburg Airport — Toll Free Reservation 1-800-654-3131

National Car Rental . . . . . (803) 877-6446
Greenville-Spartanburg Airport — Toll Free Reservations 1-800-328-4567

United Leasing . . . . . (803) 242-4079
2450 Laurens Road — (803) 288-8800

LIMOUSINE

Airport Limousine Service . . . . . (803) 879-2315
Greenville-Spartanburg Airport — After Hours (803) 235-1713

TAXICAB SERVICE

Rochester Cab Company . . . . . (803) 882-8787
N. Walnut St., Seneca

Yellow Cab of Greenville . . . . . (803) 232-5322
529 N. Washington St., Greenville

RAIL LINES

Amtrak . . . . . Toll Free Reservations 1-800-872-7245

BUS LINES

Greenville Bus Lines — Toll Free Reservations 1-800-662-8687

Greyhound . . . . . (803) 232-7378
Charter — Toll Free Reservations 1-800-528-0447

Trailways . . . . . (803) 271-0995
505 E. Stone Ave., Greenville

Young Buses . . . . . (704) 258-0084
943 Riverside Dr., Asheville, NC

Individual Records

List of Interest

Clemson's ranking in the *Knoxville Journal's* All-Sports Poll over the last decade.

1988-89	6th	61	pts.	1983-84	8th	50	pts.
1987-88	8th	59½	pts.	1982-83	5th	67	pts.
1986-87	12th	40½	pts.	1981-82	4th	66	pts.
1985-86	22nd	33	pts.	1980-81	27th	15	pts.
1984-85	15th	41	pts.	1979-80	3rd	62½	pts.

RUSHING

MOST RUSHES
Game: 36, Jim Shirley vs. N.C. State, 1951; Ray Yauger vs. Wake Forest, 1969
Season: 230, Buddy Gore, 1967
Career: 600, Buddy Gore, 1966-68

CONSECUTIVE ATTEMPTS
Game: 8, Stacey Driver vs. Wake Forest, 1983

RUSHING YARDS
Game: 260, Cliff Austin vs. Duke, 1982
Season: 1258, Terrence Flagler, 1986
Career: 2914, Kenny Flowers, 1983-86

RUSHING YARDS PER GAME
Season: 106.4 (1064 in 10 games), Cliff Austin, 1982
Career: **94.1 (2165 in 23 games), Terry Allen, 1987-88**

YARDS PER ATTEMPT
Game: 30.4 (5-152), Ken Moore vs. The Citadel, 1954
Season: (Min 350 Yards) 7.2, Billy Poe (53-380), 1945
Career: (Min 1,000 Yards) 5.92, Jackie Calvert (194-1149), 1948-50

100-YARD GAMES
Season: 7, Kenny Flowers, 1985
Career: 11, Buddy Gore, 1966-68; Kenny Flowers, 1983-86

CONSECUTIVE 100-YARD GAMES
Season: 5, Kenny Flowers, 1985

100-YARD GAMES vs. ONE OPPONENT
Career: 3, Kenny Flowers vs. Duke, 1983-84-85

200-YARD GAMES
Season: 2, Terrence Flagler, 1986
Career: 2, Terrence Flagler, 1982-86; Ray Yauger, 1967-69

MOST YARDS RUSHING IN A SERIES IN A SEASON
Two Games: 387, Terrence Flagler, 1986
Three Games: 489, Terrence Flagler, 1986
Four Games: 590, Cliff Austin, 1982
Five Games: 744, Terrence Flagler, 1986
Six Games: 858, Terrence Flagler, 1986

RUSHING YARDS BY A FRESHMAN
Game: 124, Kenny Flowers vs. Georgia Tech, 1983
Season: **973, Terry Allen, 1987**

YARDS RUSHING BY QUARTERBACK
Game: 140, Mike O'Cain vs. N.C. State, 1976
Season: 649, Steve Fuller, 1978
Career: 1737, Steve Fuller, 1975-78

YARDS BY TWO RUNNING BACKS
Game: 318, Cliff Austin (260) and Chuck McSwain (58) vs. Duke, 1982
Season: 2031, Kenny Flowers (1200) and Stacey Driver (831), 1985
Career: 5076, Kenny Flowers (2914) and Terrence Flagler (2162), 1982-86
Note: Career is for two backs in the same class.

RUSHING TOUCHDOWNS
Game: 5, Maxcey Welch vs. Newberry, 1930; Stumpy Banks vs. Furman, 1917
Season: 17, Lester Brown, 1978
Career: 31, Lester Brown, 1976-77-78-79

ALL-PURPOSE RUNNING YARDS
Game: 274, Terrence Flagler vs. Wake Forest, 1986 (209 Rushing, 65 receiving)
Season: 1446, Terrence Flagler, 1986 (1258 rushing, 188 receiving)
Career: 3273, Buddy Gore, 1966-68 (2571 rushing, 65 receiving, 637 kickoff returns)

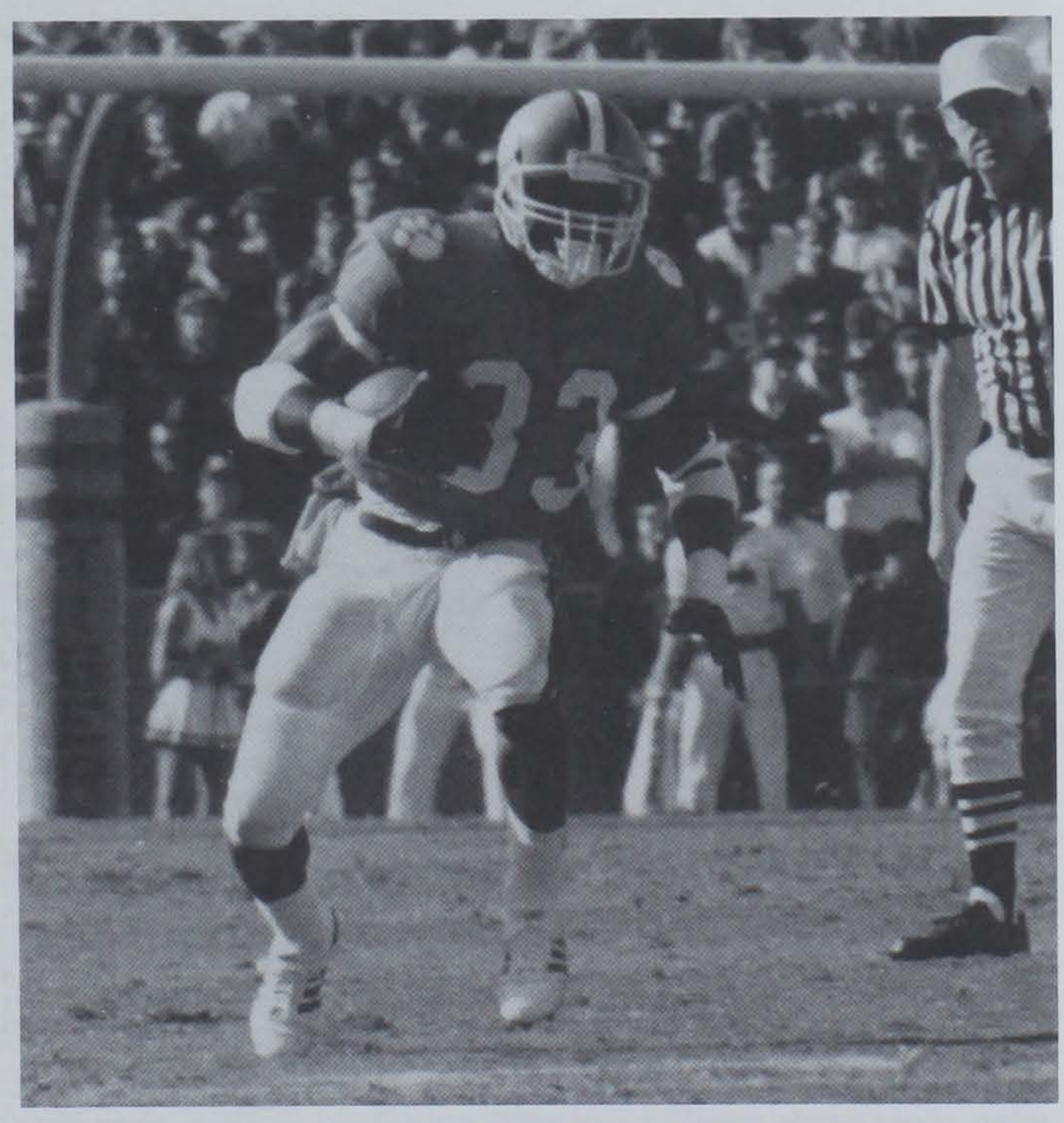

Terrence Flagler (now with the world champion San Francisco 49ers) and Kenny Flowers (now with the Atlanta Falcons) collectively hold 16 Clemson rushing records. They combined for 5,076 yards between 1982 and 1986.

ALL-PURPOSE RUNNING PER GAME
Season: 122.1, Ray Mathews, 1948 (1343 yards in 11 games)
Career: 109.1, Buddy Gore, 1966-68 (3273 yards in 30 games)

PASSING

MOST PASS ATTEMPTS
Game: 53, Rodney Williams vs. N.C. State, 1987
Season: 267, Tommy Kendrick, 1970
Career: 717, Rodney Williams, 1985-88

MOST ATTEMPTS PER GAME
Season: 24.3, Tommy Kendrick, 1970 (267 in 11 games)
Career: 20.1, Tommy Kendrick, 1969-71 (644 in 32 games)

PASS COMPLETIONS
Game: 25, Tommy Kendrick vs. Florida State, 1970
Season: 133, Tommy Kendrick, 1970
Career: 333, Rodney Williams, 1985-88

COMPLETIONS PER GAME
Season: 12.1, Tommy Kendrick, 1970 (133 in 11 games)
Career: 9.5, Tommy Kendrick, 1969-71 (303 in 32 games)

CONSECUTIVE PASS COMPLETIONS
Game: 9, Steve Fuller vs. The Citadel, 1978
Season: Same as one game

CONSECUTIVE GAMES COMPLETING A PASS
Season: 12 by many
Career: 46, Rodney Williams, 1985-88

COMPLETION PERCENTAGE
Game: (Min 9 Comp.) 1.000, Steve Fuller (9-9) vs. The Citadel, 1978
(Min 10 Comp.) .800, Mike Eppley (12-15) vs. Virginia, 1983
(Min 15 Comp.) .689, Homer Jordan (20-29) vs. Maryland, 1981
Season: (Min 80 Comp.) .596, Mike Eppley (99-166), 1983
Career: (Min 150 Comp.) .561, Mike Eppley (252-449), 1980-84

HIGHEST EFFICIENCY RATING
Game: (Min. 15 Att.) 240.38 Jimmy Addison vs. Virginia, 1965 (12-19-283-3)
Season: (Min 40 Comp.) 158.26, Willie Jordan, 1975
(Min. 75 Comp.) 146.0, Mike Eppley, 1983
Career: (Min 100 Comp.) 131.3, Mark Fellers (1972-74)

PASSES HAD INTERCEPTED
Game: 5, Don King vs. Auburn, 1953
Season: 20, Tommy Kendrick, 1969
Career: 42, Tommy Kendrick, 1969-71

LOWEST INTERCEPTION PERCENTAGE
Season: (Min. 75 Att) 2.14 %, Steve Fuller, 1978
Career: (Min. 100 Att) 3.53 %, Billy Lott, 1977-79

CONSECUTIVE PASSES WITHOUT INTERCEPTION
Season: 122, Rodney Williams, 1988

MOST GAMES WON AS STARTING QUARTERBACK
Season: 12, Homer Jordan, 1981
Career: 32, Rodney Williams, 1985-88

BEST WINNING PERCENTAGE AS STARTING QUARTERBACK
Season: 1.000 (12-0), Homer Jordan, 1981
Career: .796, Mike Eppley (21-5-1), 1980-84

CONSECUTIVE GAMES STARTED AT QUARTERBACK
Career: 32 by Tommy Kendrick, 1969-71

MOST GAMES STARTED AT QUARTERBACK
Career: 44, Rodney Williams, 1985-88

MOST YARDS PASSING
Game: 323, Thomas Ray vs. North Carolina, 1965
Season: 1655, Steve Fuller, 1977
Career: 4647, Rodney Williams, 1985-88

YARDS PER GAME PASSING
Season 149.1, Jimmy Addison, 1966
Career: 121.6, Tommy Kendrick, 1969-71

YARDS PER COMPLETION
Game: (Min. 8 Comp.) 28.0, Tommy Kendrick (9 for 252 yards) vs. Virginia, 1971
Season: (Min. 45 Comp.) 21.3, Bobby Gage (47 for 1002 yards), 1947
Career: (Min. 100 Comp.) 19.9, Bobby Gage (123 for 2448 yards), 1945-48

YARDS PER ATTEMPT
Game: (Min. 8 Att) 22.0, Bobby Gage (11 for 245), vs. Furman, 1947
Season: (Min. 75 Att.) 9.19, Bobby Gage (115 for 1002), 1947
Career: (Min. 100 Att.) 8.81, Bobby Gage (278 for 2448 yards), 1945-48

200-YARD GAMES
Season: 3, Tommy Kendrick, 1969 and 1970
Career: 7, Tommy Kendrick, 1969-71

TOUCHDOWN PASSES
Game: 4, Bobby Gage vs. Auburn, 1947
Season: 14, Mike Eppley, 1984
Career: 28, Mike Eppley, 1980-84

TOUCHDOWN PASSES PER GAME
Season: 1.27, Mike Eppley (14 in 11 games), 1984
Career: 0.84, Mike Eppley (28 in 33 games), 1980-84

TOTAL OFFENSE

MOST OFFENSIVE PLAYS
Game: 57, Rodney Williams vs. N.C. State, 1987
Season: 383, Steve Fuller, 1977
Career: 1089, Steve Fuller, 1975-76-77-78

MOST TOTAL OFFENSE YARDS
Game: 374, Bobby Gage vs. Auburn, 1947
Season: 2164, Steve Fuller, 1978
Career: 6096, Steve Fuller, 1975-76-77-78

TOTAL OFFENSE PER GAME
Season: 180.3, Steve Fuller, 1978
Career: 141.7, Steve Fuller, 1975-78

Rodney Williams holds nine Clemson records, including most wins, most yards passing and most completions. He is seen here after leading Clemson to a satisfying victory over South Carolina in his final home game.

YARDS PER PLAY
Game: 12.0, Billy Hair vs. Duquesne, 1950 (24 plays, 104 rush, 185 pass for 289)
Season: 8.1, Jackie Calvert, 1950 (157 plays, 714 rush, 557 pass for 1271)
Career: 6.32, Bobby Gage, 1945-46-47-48 (594 plays, 1309 rush, 2448 pass for 3757)

200-YARD GAMES
Season: 4 by Billy Hair, 1951; by Steve Fuller, 1978; by Homer Jordan, 1981
Career: 9 by Steve Fuller, 1975-78

PASS RECEIVING

MOST PASSES CAUGHT
Game: 11, Phil Rogers vs. North Carolina, 1965
Season: 58, Jerry Butler, 1978
Career: 150, Perry Tuttle, 1978-79-80-81

MOST YARDS GAINED
Game: 163, Jerry Butler vs. Georgia Tech, 1977
Season: 915, Perry Tuttle, 1980
Career: 2534, Perry Tuttle, 1978-81

RECEPTION YARDS PER GAME
Season: 83.1, Perry Tuttle, 1980
Career: 55.5, Jerry Butler, 1975-78

YARDS PER RECEPTION
Game: (Min. 5 rec.) 32.6 by Jerry Butler (5-163) vs. Georgia Tech, 1977
Season: (Min. 10 rec.) **32.1 by Gary Cooper (13-417) in 1988**
Career: (Min. 50 rec.) **21.76 by Gary Cooper (50-1088), 1985-88**

MOST TOUCHDOWN PASSES CAUGHT
Game: 3, Dreher Gaskin vs. Auburn, 1953
Season: 8, Perry Tuttle, 1981 and Terrance Roulhac, 1984
Career: 18, Glenn Smith, 1949-50-51

RECEPTIONS BY A RUNNING BACK
Game: 7 (for 31 yards) by Dick Bukowsky vs. Florida State, 1970
Season: 21, Ray Yauger, 1969
Career: 45, Ray Yauger, 1968-69-70

RECEPTIONS BY A TIGHT END
Game: 6, Jack Anderson vs. N.C. State, 1968; John McMakin vs. UNC, 1971; Bennie Cunningham vs. Wake Forest 1975
Season: 29, John McMakin, 1971
Career: 64, Bennie Cunningham, 1973-75

CONSECUTIVE GAMES CATCHING A PASS
Career: 35, Jerry Butler, 1975-78. Caught at least 1 pass in all games in 1976, 1977 and 1978.

INTERCEPTIONS

MOST INTERCEPTIONS
Game: 3, Kit Jackson vs. Wake Forest, 1965
Season: 7, Fred Knoebel, 1951
Career: 17, Terry Kinard, 1978-82

MOST YARDS INTERCEPTION RETURNS
Game: 101, Willie Underwood on 2 interceptions vs. South Carolina, 1980
Season: 156, Don Kelley on 3 interceptions, 1970
Career: 275, Rex Varn on 10 interceptions, 1976-77-78-79

AVERAGE INTERCEPTION RETURN
Game. (Min. 2) 50.5, Willie Underwood (2-101) vs. South Carolina, 1980
Season: (Min. 3) 52.0, Don Kelley (3-156), 1970
Career: (Min. 5) 27.5, Rex Varn (10-275), 1976-79

INTERCEPTION RETURNS FOR TOUCHDOWN
Game: 1 by many
Season: 1 by many
Career: 2, Rex Varn, 1976-79

INTERCEPTIONS BY A LINEBACKER
Game: 2, Johhny Rembert, vs. W. Carolina, 1982
Season: 6, Johnny Rembert, 1982
Career: 8, Johnny Rembert, 1981-82

PUNTING

MOST PUNTS
Game: 13, Marion Butler vs. Wake Forest, 1942
Season: 81, David Sims, 1979
Career: 197, David Sims, 1977-78-79-80

BEST PUNTING AVERAGE
Game: (Min. 3 punts) 55.3 Dale Hatcher (3 for 166) vs. Kentucky, 1982
Season: (Min. 25 punts) 43.9, David Sims, 81 punts, 1979
Career: (Min. 50 punts) 42.9, Dale Hatcher, 191 punts, 1981-84

BEST NET PUNTING AVERAGE
Game: (Min. 4 punts) 46.7, Dale Hatcher (6 punts) vs. Kentucky, 1981
Season: (Min. 25 punts) 42.7, Dale Hatcher (54 punts) in 1984
Career: (Min. 50 punts) 40.7, Dale Hatcher (191 punts) 1981-84

PUNTS OVER 50 YARDS
Game: 6, Banks McFadden (12 punts) vs. Tulane, 1939
Season: 22, Banks McFadden (65 punts) in 1939
Career: 44, Dale Hatcher (191 punts), 1981-84

PUNTS INSIDE THE 20
Game: 6, Dale Hatcher vs. Georgia, 1982
Season: 24, David Sims in 1979
Career: 69, Dale Hatcher, 1981-84

TOTAL PUNTING YARDS
Game: 504, Banks McFadden vs. Tulane, 1939
Season: 3468, David Sims, 1979
Career: 8126, David Sims, 1977-80

MOST PUNTS BLOCKED BY CLEMSON
2, Wingo Avery vs. The Citadel, 1954

PUNT RETURNS

MOST PUNT RETURNS
Game: 10, Shad Bryant vs. Furman, 1939
Season: 34, Billy Davis, 1981
Career: 88, Marion Butler, 1941-42-43-45

MOST YARDS PUNT RETURNS
Game: 167, Don Kelley on 4 returns vs. Maryland, 1970
Season: 487, Shad Bryant on 27 returns, 1938
Career: 779, Shad Bryant, 1937-38-39

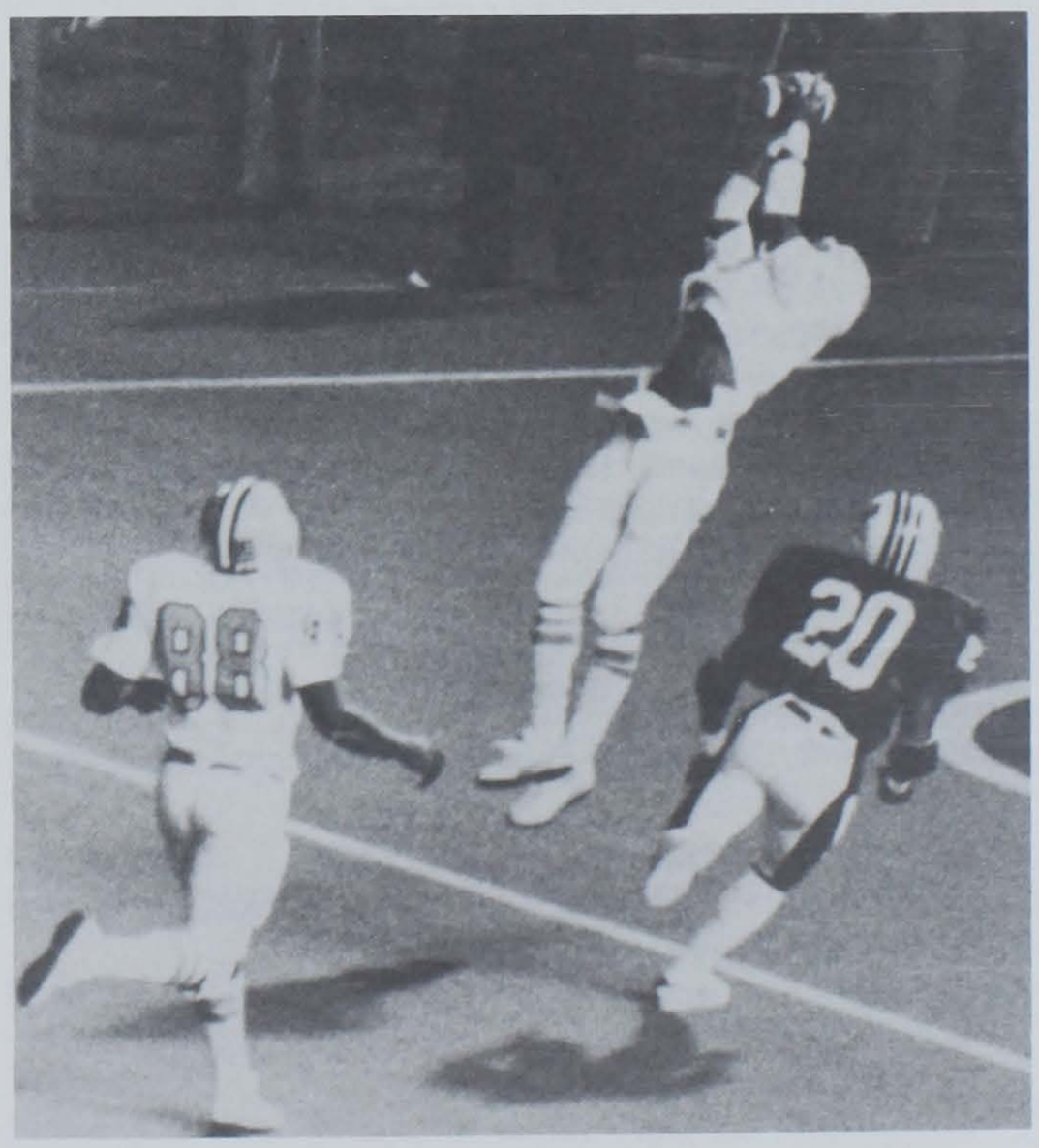

Jerry Butler, seen here making his game-winning catch vs. South Carolina in 1977, caught at least one pass in 35 straight games and averaged a record 55.5 receiving yards over his career.

AVERAGE PUNT RETURN
Game: (Min. 2. Ret.) 51.0 (102 on 2), Richie Luzzi vs. Georgia, 1968
Season: (Min. 10 Att.) 16.9, Bobby Gage (12-203), 1948
Career: 12.5, Streak Lawton (26-456), 1935-36

RETURN YARDAGE (PR & INT)
Game: 223 by Don Kelley vs. Maryland, 1970
Season: 545 by Don Kelley, 1970
Career: 810 by Don Kelley, 1969-71

KICKOFF RETURNS

MOST KICKOFF RETURNS
Game: 7, John Shields vs. Alabama, 1969
Season: 28, Bob Bosler, 1970
Career: 66, Ray Williams, 1983-86

MOST YARDS KICKOFF RETURNS
Game: 174, David Thomas on 5 returns vs. Ga. Tech, 1972
Season: 568, Bob Bosler on 28 returns, 1970
Career: 1350, Ray Williams on 66 returns, 1983-86

KICKOFF RETURN FOR TOUCHDOWN
Game: 1 by four players. Last — **Joe Henderson vs. Ga. Tech, 1987**
Season: same as for game
Career: same as for game

AVERAGE KICKOFF RETURN
Game: (Min. 2 ret.): 60.0, Terrance Roulhac (120 on 2) vs. Georgia Tech, 1986
Season: (Min. 10 Ret.) 33.0, Terrance Roulhac (17-561), 1986
Career: (Min. 20 Ret.) **26.7, Joe Henderson (23-614), 1987-88**

SCORING

MOST POINTS SCORED
Game: 33, Maxcey Welch vs. Newberry, 1930
Season: 102, Lester Brown, 1978
Career: 288, Obed Ariri, 1977-80

POINTS PER GAME
Season: 10.2, Fred Cone (92 in 9 games), 1950
Career: 6.85, David Treadwell (233 in 34 games) 1985-87

MOST TOUCHDOWNS
Game: 5, Stumpy Banks vs. Furman, 1917 (all-rushing); Maxcey Welch vs. Newberry, 1930 (all rushing)
Season: 17, Lester Brown, 1978 (all rushing)
Career: 32, Lester Brown, 1976-79 (31 rush, 1 receiving)

MOST TOUCHDOWNS RUSHING
Game: Same As For Most Touchdowns
Season: Same As For Most Touchdowns
Career: 31, Lester Brown, 1976-79

MOST TOUCHDOWNS RUN AND PASS
Game: 5, Maxcey Welch vs. Newberry, 1930; Bobby Gage vs. Auburn, 1947; Stumpy Banks vs. Furman, 1917
Season: 19, Mark Fellers, 1974
Career: 44, Steve Fuller, 1975-78

DIFFERENT WAYS SCORING A TOUCHDOWN
Season: 4, Bobby Gage, 1947 (run, pass, reception, KOR); Ray Mathews, 1948 (run, pass, reception, PR).

LONGEST SCORING LATERAL
Game: 65 yards, Don Willis to Shad Bryant vs. George Washington, 1938

LONGEST NON-SCORING FUMBLE RETURN
Game: 83 yards, Tim Childers vs. W. Carolina, 1982

MOST EXTRA POINTS MADE
Game: 11 (of 11), W.C. Forsythe vs. Bingham, 1898; 9 (of 10), Tommy Chandler vs. Presbyterian, 1949 (modern record)
Season: 44, (of 46), Obed Ariri, 1978
Career: 107 (of 109), Bob Pauling, 1979-83

MOST EXTRA POINTS ATTEMPTED
Game: 11, W.C. Forsythe vs. Bingham, 1898

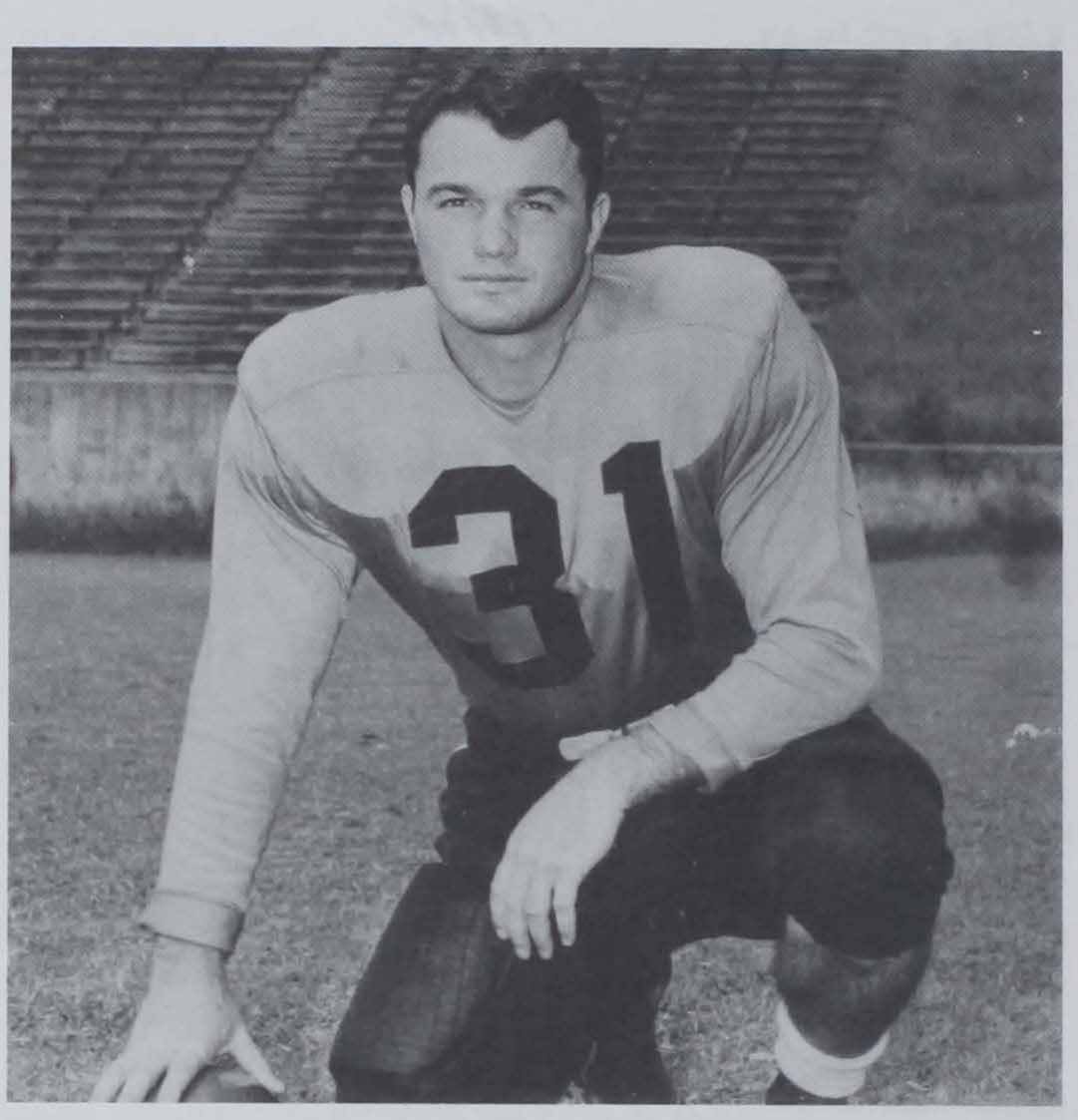

Fred Cone is the only Clemson Tiger to average over 10 points per game over the course of the season. He went on to lead the NFL in field goals in 1955. He averaged 10.2 points per game at Clemson in 1950.

Season: 47, Charles Radcliffe, 1950
Career: 109, Bob Paulling, 1979-83

BEST EXTRA POINT PERCENTAGE
Season: 1.000, (41-41) Donald Igwebuike, 1984; 1.000 (32-32) Bob Paulling, 1982; 1.000 (34-34) David Treadwell, 1986; (25-25) David Treadwell, 1985
Career: 1.000, (43-43), Donald Igwebuike, 1981-84

MOST CONSECUTIVE EXTRA POINTS
70, Bob Paulling (Last 3 in 1981, All 32 in 1982, First 35 in 1983)

MOST FIELD GOALS
Game: 4, Obed Ariri vs. Wake Forest, 1977, 1980; vs. North Carolina, 1979; vs N.C. State, 1980; David Treadwell vs. Georgia, 1987.
Season: 23, Obed Ariri, 1980
Career: 63, Obed Ariri, 1977-80

MOST FIELD GOALS ATTEMPTED
Game: 5, Obed Ariri vs. Wake Forest, 1977; 5, Bob Paulling vs. Georgia, 1983; 5, David Treadwell vs. Georgia, 1987; 5, Chris Gardocki vs. North Carolina, 1988
Season: **32, Chris Gardocki, 1988**
Career: 97, Obed Ariri, 1977-80

BEST FIELD GOAL PERCENTAGE
Season: 941, Donald Igwebuike (16-17), 1984
Career:.829, Bob Paulling (34-41), 1979-83

MOST KICK-SCORING POINTS
Game: 15, Obed Ariri, vs. Wake Forest, 1978 and 1980; Donald Igwebuike vs. Duke, 1984
Season: 90, Bob Paulling, 1983
Career: 288, Obed Ariri, 1977-80

MOST MULTIPLE FIELD GOAL GAMES
Season: 8, Obed Ariri, 1980
Career: 17, Obed Ariri, 1977-80

MOST CONSECUTIVE FIELD GOALS KICKED
Season: 14, Obed Ariri, 1980

CONSECUTIVE GAMES KICKING A FIELD GOAL
Career: 15, Obed Ariri (Last 6 games of 1979, First 9 games of 1980)

Records By Class

List of Interest

All-ACC Clemson football players who have also been All-ACC in another sport:

Obed Ariri, Soccer (1979)
Bob Paulling, Baseball (1981)
Rod McSwain, Track (1983)

MOST YARDS RUSHING

As A Freshman

Terry Allen—973 (1987)
Kenny Flowers—557 (1983)
Ken Callicutt—505 (1973)
Buck George—453 (1951)
Chuck McSwain—443 (1979)

As A Sophomore

Terry Allen—1192 (1988)
Ken Callicutt—809 (1974)
Wesley McFadden—781 (1987)
Stacey Driver—774 (1983)
Ray Yauger—760 (1968)
Buddy Gore—750 (1966)
Warren Ratchford—676 (1976)
Ray Mathews—646 (1948)

As A Junior

Kenny Flowers—1,200 (1985)
Buddy Gore—1,045 (1967)
Lester Brown—1,002 (1978)
Ray Yauger—968 (1969)
Cliff Austin—824 (1981)
Joel Wells—782 (1955)
Ray Mathews—728 (1949)
Billy Hair—698 (1951)
Fred Cone—692 (1949)
Chuck McSwain—692 (1982)

As A Senior

Terrence Flagler—1,258 (1986)
Cliff Austin—1,064 (1982)
Kevin Mack—862 (1983)
Fred Cone—845 (1950)
Stacey Driver—831 (1985)
Joel Wells—803 (1956)

MOST YARDS PASSING

As A Freshman

Rodney Williams—772 (1985)
Willie Jordan—728 (1975)
Steve Fuller—354 (1975)

As A Sophomore

Tommy Kendrick—1,446 (1969)
Homer Jordan—1,311 (1980)
Rodney Williams—1,245 (1986)
Harvey White—841 (1957)
Steve Fuller—835 (1976)
Jim Parker—736 (1961)

As A Junior

Steve Fuller—1,655 (1977)
Homer Jordan—1,630 (1981)
Jimmy Addison—1,491 (1966)
Rodney Williams—1,486 (1987)
Mike Eppley—1,410 (1983)
Tommy Kendrick—1,407 (1970)
Billy Hair—1,004 (1951)

As A Senior

Steve Fuller—1,515 (1978)
Mike Eppley—1,494 (1984)
Ken Pengitore—1,370 (1973)
Bill Lott—1,184 (1979)
Rodney Williams—1,144 (1988)
Tommy Kendrick—1,040 (1971)

MOST TOTAL OFFENSE

As A Freshman

Terry Allen—973 (1987)
Willie Jordan—951 (1975)
Rodney Williams—899 (1985)
Don King—688 (1952)
Kenny Flowers—557 (1983)
Ken Callicutt—505 (1973)

As A Sophomore

Homer Jordan—1,683 (1980)
Rodney Williams—1,597 (1986)
Steve Fuller—1,338 (1976)
Tommy Kendrick—1,335 (1969)
Billy Hair—1,217 (1950)
Terry Allen—1,192 (1988)
Harvey White—1,038 (1957)
Jim Parker—975 (1961)

As A Junior

Homer Jordan—2,116 (1981)
Steve Fuller—2,092 (1977)
Billy Hair—1,702 (1951)
Rodney Williams—1,571 (1987)

As A Senior

Steve Fuller—2,164 (1978)
Ken Pengitore—1,941 (1973)
Mike Eppley—1,769 (1984)
Billy Lott—1,569 (1969)
Rodney Williams—1,443 (1988)
Jackie Calvert—1,271 (1950)

MOST RECEPTIONS

As A Freshman

Ray Williams—19 (1983)
Terrance Roulhac—15 (1983)

As A Sophomore

Perry Tuttle—36 (1979)
Phil Rogers—36 (1965)
Gary Cooper—34 (1987)
Jerry Butler—33 (1976)
Terrance Roulhac—26 (1984)
Glenn Smith—25 (1949)

As A Junior

Perry Tuttle—53 (1980)
Jerry Butler—47 (1977)
Phil Rogers—42 (1966)
John McMakin—40 (1970)

As A Senior

Jerry Butler—58 (1978)
Perry Tuttle—52 (1981)
Charlie Waters—44 (1969)
Glenn Smith—39 (1951)
Keith Jennings—30 (1988)
John McMakin—29 (1971)

MOST YARDS RECEIVING

As A Freshman

Ray Williams—342 (1983)
Terrance Roulhac—214 (1983)

As A Sophomore

Gary Cooper—618 (1987)
Perry Tuttle—544 (1979)
Terrance Roulhac—512 (1984)
Jerry Butler—484 (1976)
Phil Rogers—466 (1965)

As A Junior

Perry Tuttle—915 (1980)
Jerry Butler—824 (1977)
Phil Rogers—574 (1966)
Terrance Roulhac—533 (1985)
John McMakin—532 (1970)
Glenn Smith—498 (1950)

As A Senior

Jerry Butler—908 (1978)
Perry Tuttle—883 (1981)
Charlie Waters—738 (1969)
Glenn Smith—632 (1951)
Don Kelley—505 (1971)
Craig Brantley—475 (1975)

LEADING SCORERS

As A Freshman

Chris Gardocki—58 (1988)
Obed Ariri—53 (1977)
Kenny Flowers—48 (1983)
Terry Allen—48 (1987)

As A Sophomore

Obed Ariri—86 (1978)
Ray Mathews—78 (1948)
David Treadwell—76 (1985)
Terry Allen—60 (1988)
Bill McGuirt—54 (1960)
Lester Brown—54 (1977)

As A Junior

Lester Brown—102 (1978)
Kenny Flowers—78 (1985)
David Treadwell—70 (1986)
Ray Yauger—68 (1969)
Bob Paulling—68 (1982)
Maxcey Wellch—64 (1930)
Obed Ariri—62 (1979)
Fred Cone—55 (1949)

As A Senior

Fred Cone—92 (1950)
Bob Paulling—90 (1983)
Donald Igwebuike—89 (1985)
Obed Ariri—87 (1980)
David Treadwell—87 (1987)
Cliff Austin—84 (1982)
Terrence Flagler—78 (1986)
Charlie Timmons—77 (1941)

TOUCHDOWN RESPONSIBILITY

As A Freshman

Kenny Flowers—8 (1983)
Terry Allen—8 (1987)
Willie Jordan—7 (1975)

As A Sophomore

Ray Mathews—15 (1948)
Billy Hair—13 (1950)
Harvey White—12 (1957)
Steve Fuller—11 (1976)

As A Junior

Bobby Gage—17 (1948)
Lester Brown—17 (1978)
Mike Eppley—17 (1983)
Homer Jordan—15 (1981)

As A Senior

Mark Fellers—19 (1974)
Steve Fuller—17 (1978)
Fred Cone—15 (1950)
Mike Eppley—15 (1985)
Ken Pengitore—14 (1973)
Cliff Austin—14 (1982)

Team Records

List of Interest

Leading Clemson in receiving at least three straight years:

Joe Blalock, 1939-41
Eddis Freeman, 1943-46
Glenn Smith, 1949-51
Phil Rogers, 1965-67
Jerry Butler, 1976-78
Perry Tuttle, 1979-81

RUSHING

Most Rushes
Game: 78 vs. Duke, 1979
Season: 741 in 1978
Per Game: 61.8 (741 in 12 games), 1978

Most Rushing Yards
Game: 615 vs. Georgia Tech, 1903
536 vs. Wake Forest, 1981
Season: 3469 in 1978
Per Game: 289.1 (3469 in 12 games), 1978
200-Yard Games: 11 in 1978 and 1986
300-Yard Games: 5 in 1978

Rushing Yards/Attempt
Game: 7.88 (68-536) vs. Wake Forest, 1981
Season: 5.25 (504-2648) in 1950

PASSING

Most Attempts
Game: 54 vs. N.C. State, 1987
Season: 302 in 1970
Per Game: 27.5 (302 in 11 games), 1970

Fewest Attempts
Game: 0 vs. South Carolina, 1956
Season: 65 in 1938
Per Game: 7.22 (65 in 9 games), 1938

Most Completions
Game: 25 vs. Florida State, 1970
Season: 145 in 1970
Per Game: 13.2 (145 in 11 games), 1970

Fewest Completions
Game: 0 vs. George Washington, 1938; Presbyterian, 1942 and 1953; South Carolina 1943, 1944, 1952, 1956; Fordham 1952; VPI 1956
Season: 21 in 1944
Per Game: 2.33 (21 in 9 games), 1944

Yards Per Attempt
Game: (min 15) 17.5 (16-280) vs. Furman, 1947
Season: 9.8 (126-1233) in 1950

Yards Per Completion
Game: (min 10) 25.5 (11-280) vs. Furman, 1947
Season: 23.3 (53-1233) in 1950

Lowest Interception Percentage
Game: 0.00 (30 attempts, 0 int) vs. VPI, 1985
Season: 1.99% (4-201) in 1988
Fewest Int/G: 0.33 (4 in 12 games) in 1988

Most Yards Passing
Game: 364 vs. Duke, 1963
Season: 1858 in 1984
Per Game: 175.5 (1755 in 10 games), 1969
200-Yard Games: 4 in 1969, 1970
300-Yard Games: 1 in 1963, 1965, 1966, 1975

Fewest Yards Passing
Game: -1 vs Maryland, 1956
Season: 346 in 1956
Per Game: 31.45 (346 in 11 games) in 1956

Completion Percentage
Game (min 15 att): 88.24 (15-17) vs. The Citadel, 1978
Season: 55.46 (137-247) in 1984

Passing Efficiency
Game (min 15 att): 269.4 (15-17-245-1-0) vs. The Citadel, 1978
Season: 148.23 (53-126-1233-14-8), 1950

Most Passes Had Intercepted
Game: 7 vs. South Carolina, 1945
Season: 24 in 1969
Per Game: 2.4 (24 in 10 games) 1969

TOTAL OFFENSE

Total Plays
Game: 96 vs. Wake Forest, 1978
Season: 946 in 1978
Per Game: 78.8 (946 in 12 games), 1978

Total Offense
Game: 756 vs. Wake Forest, 1981
Season: 5134 in 1978
Per Game: 427.8 (5134 in 12 games), 1978
400-yard Games: 7 (1950, 1978, 1982)
500-yard Games: 3 (1950, 1978, 1988)

Yards Per Play
Game: 8.7 (87-756) vs. Wake Forest, 1981
Season: 6.16 (630-3881) in 1950

Fewest Turnovers
Game: 0 vs. many (Last: vs South Carolina, 1988)
Season: 8 in 1940
Per Game: 0.89 (8 in 9 games), 1940

Turnover Margin
Game: +7 vs. Duke, 1968; vs. Georgia, 1981
Season: +21 (13-34) in 1988
Per Game: +2.11 (+19 in 9 games) in 1940

SCORING

Most Touchdowns
Game: 12 vs. Wake Forest, 1981
Season: 48 in 1950
Per Game: 4.8 (48 in 10 games), 1950

Most TDs Rushing
Game: 11 vs. Presbyterian, 1948
Season: 39 in 1978
Per Game: 3.5 (35 in 10 games), 1950

Most TDs Passing
Game: 4 vs. Auburn, 1947
Season: 17 in 1984
Per Game: 1.55 (17 in 11 games), 1984

Most TDs by Return
Game: 2 vs. Georgia Tech, 1987
Season: 4 in 1970 (2 punt, 2 int)
4 in 1938 (2 punt, 2 blocked punt)
Per Game: 0.44 (4 in 9 games), 1938

Most TDs by Punt Returns
Game: 1 by many teams
Season: 2 in 1938, 1948, 1954, 1970, 1987
Per Game: 0.22 (2 in 9 games) 1938

Most TDs by Kickoff Returns
Game: 1 by many teams
Season: 1 in 1947, 1959, 1962, 1987
Per Game: 0.11 (1 in 9 games), 1947

Most TDs by Interception Returns
Game: 1 by many
Season: 3 in 1959, 1940
Per Game: 0.33 (3 in 9 games) 1940

Points
Game: 122 vs. Guilford, 1901
99 vs. Furman, 1915
82 vs. Wake Forest, 1981
Season: 368 in 1978
Per Game: 32.9 (329 in 10 games), 1950

Field Goals
Game: 4 many times
Season: 23 in 1980
Per Game: 2.09 (23 in 11 games) in 1980

Field Goal Attempts
Game: 6 vs. Georgia, 1983
Season: 32 in 1988
Per Game: 2.72 (30 in 11 games), 1980

Field Goal Percentage
Game: 1.000 (4-4) vs. UNC, 1979; N.C. State, Wake Forest, 1980
Season: .944 (17-18) in 1984

Most Extra Points
Game: 10 vs. Presbyterian 1945; Wake Forest, 1981
Season: 44 in 1978

Extra Point Percentage
Game (min. 7): 1.000 vs. many (Last vs. Duke, 1988)
Season: 1.000 (32-32, 1982); (25-25, 1985); (34-34, 1986)

Extra Points Attempted
Game: 12 vs. Wake Forest, 1981
Season: 48 in 1950

SPECIAL TEAMS

Most Punts
Game: 17 vs. South Carolina, 1943
Season: 91 in 1939
Per Game: 10.0 (90 in 9 games), 1945

Punting Yards
Game: 504 vs. Tulane, 1939
Season: 3731 in 1939
Per Game: 373.1 (3731 in 10 games), 1939

Punting Average
Game: 51.0 (6-306) vs. Kentucky, 1981
Season: 44.0 (56-2463) in 1984

Most Punt Returns
Game: 11 vs. George Washington, 1941; Georgia Tech, 1987
Season: 53 in 1945, 1987
Per Game: 5.77 (52 in 9 games), 1941

Most Punt Return Yards
Game: 227 vs. Georgia Tech, 1987
Season: 720 in 1987
Per Game: 64.8 (584 in 9 games), 1938

Best Punt Return Average
Game (min 3 ret): 41.8 (4-167) vs. Maryland, 1970
Season: 17.1 (37-634), 1948

Most Kickoff Returns
Game: 10 vs. Georgia Tech, 1944
Season: 57 in 1970, 1946
Per Game: 6.33 (57 in 9 games), 1946

Most Kickoff Return Yards
Game: 198 vs. Florida, 1952
Season: 1187 in 1970
Per Game: 107.9 (1187 in 11 games), 1970

Best Kickoff Return Average
Game (min 3 ret): 41.7 (3-120) vs. Virginia, 1986
Season: 25.1 (39-977) in 1986

Total Return Yards
Game: 310 vs. Maryland, 1970
Season: 880 (531 PR, 349 IR) in 1959

MISCELLANEOUS

Penalties
Game: 18 vs. Duke, 1983
Season: 104 in 1987
Per Game: 8.67 (104 in 12 games), 1987

Penalty Yardage
Game: 180 vs. Furman, 1964
Season: 839 in 1987
Per Game: 69.9 (839 in 12 games), 1987

Fumbles
Game: 14 vs. Presbyterian, 1953
Season: 49 in 1963
Per Game: 4.9 (49 in 10 games), 1963

Fumbles Lost
Game: 5 vs. many teams
Season: 26 in 1963, 1975
Per Game: 2.6 (26 in 10 games), 1963

Fewest Fumbles
Game: 0 vs. many teams
Season: 13 in 1938
Per Game: 1.44 (13 in 9 games), 1938

Fewest Fumbles Lost
Game: 0 vs. many teams
Season: 6 in 1938
Per Game: 0.64 (7 in 11 games), 1970

First Downs
Game: 35 vs. Wake Forest, 1981
Season: 273 in 1978
Per Game: 22.75 (273 in 12 games), 1978

First Downs Rushing
Game: 27 vs. Presbyterian, 1957; Wake Forest 1981
Season: 192 in 1978
Per Game: 16.0 (192 in 12 games), 1978

First Downs Passing
Game: 17 vs. North Carolina, 1965
Season: 89 in 1969
Per Game: 8.9 (89 in 10 games), 1969

DEFENSIVE

RUSHING

Fewest Rushing Yards
Game: -21 vs. Furman, 1941
Season: 904 in 1941
Per Game: 82.6 in 1987

Fewest Rushing Yards/Attempt
Game: -1.48 vs. Furman, 1941
Season: 2.382 in 1987

Fewest Rushing Attempts
Game: 14 vs. Presbyterian, 1941
Season: 334 in 1941
Per Game: 33.4 (334 in 10 games), 1941

PASSING

Fewest Pass Attempts
Game: 0 vs. many teams
Season: 105 in 1938
Per Game: 10.9 (109 in 10 games), 1939

Fewest Completions
Game: 0 vs. many teams (Last time vs. Rice, 1959)
Season: 32 in 1939
Per Game: 3.2 (32 in 10 games), 1939

Fewest Passing Yards
Game: 0 vs. many teams (Last time vs. Rice, 1959)
Season: 449 in 1939
Per Game: 44.9 in 1939

Lowest Opponent Completion Percentage
Game: .000 (0-13) vs. Rice, 1959
Season: .294 in 1939

Interceptions
Game: 6 vs. South Carolina, 1971
Season: 25 in 1951
Per Game: 2.27 (25 in 11 games), 1951

Interception Return Yards
Game: 143 (4 int) vs. Maryland, 1970
Season: 361 in 1951

SPECIAL TEAMS

Lowest Kickoff Return Yards
Game: 0 on many occasions
Season: 346 in 1976

Lowest KOR Yards/Attempt
Game: 0.0 on many occasions
Season: 14.7 in 1952

Lowest Punt Return Yards
Game: 0 vs. many teams
Season: 63 in 1957

Lowest Punt Return Yards/Attempt
Game: 0.0 vs. many teams
Season: 2.7 (24-65) in 1977

SCORING

Fewest Points Allowed
Game: 0 many times
Season: 45 in 1939
Per Game: 4.5 in 1939

Fewest Touchdowns Allowed
Game: 0 many times
Season: 6 in 1939
Per Game: 0.6 (6 in 10 games), 1939

Fewest Rushing Touchdowns Allowed
Game: 0 vs. many
Season: 5 in 1938, 1939, 1979, 1981
Per Game: 0.42 (5 in 12 games), 1979, 1981

Fewest Passing Touchdowns Allowed
Game: 0 vs. many
Season: 1 in 1938, 1939
Per Game: 0.1 (1 in 10 games), 1939

Most Sacks
Game: 10 vs. Maryland, 1979
Season: 44 in 1981
Per Game: 3.72 (41 in 11 games), 1984

Most Passes Broken Up
Game: 18 vs. The Citadel, 1986
Season: 91 in 1986
Per Game: 7.91 (87 in 11 games), 1984

Most Recovered Fumbles
Game: 6 vs. Duke, 1965
Season: 21 in 1956
Per Game: 1.91 (21 in 11 games), 1956

Fewest Firstdowns
Game: 0 vs. The Citadel, 1948
Season: 80 in 1939
Per Game: 8.0 in 1939

Tackles For Loss
Game: 19 vs. N.C. State, 1987
Season: 96 in 1987
Per Game: 8.64 (95 in 11 games), 1984

Turnovers Forced
Game: 9 vs. Georgia, 1981
Season: 41 in 1981
Per Game: 3.42 (41 in 12 games), 1981

TOTAL OFFENSE

Lowest Total Plays
Game: 29 vs. Furman, 1939
Season: 462 in 1943
Per Game: 52.0 (468 in 9 games), 1940

Lowest Total Offense
Game: -12 vs. Furman, 1948
Season: 1575 in 1939
Per Game: 157.5 in 1939

Lowest Total Offense/Play
Game: -0.34 vs. Furman, 1948
Season: 3.03 in 1939

Jeff Bryant was a prime reason Clemson set a team record with 44 sacks in 1981, a record that still stands today. Bryant is one of Seattle's all-time sack leaders on a career basis.

Clemson All-ACC Players by Jersey Number

No	Name	Pos	All-ACC Years
1	Peanut Martin	DB	1973
	Obed Ariri	PK	1980
2	Frank Magwood	WR	1982
3	Homer Jordan	QB	1981
4	Steve Fuller	QB	1977, 78
5	Dale Hatcher	P	1984
6	Bob Paulling	PK	1982, 83
7	Jim Ness	DB	1974
	Cliff Austin	TB	1982
11	Ken Pengitore	QB	1973
12	Lowndes Shingler	QB	1960
	Andy Headen	DE	1982
	Terence Mack	DE	1986
13	Rex Varn	DB	1979
14	Mike Eppley	QB	1984
15	Jerry Butler	SE	1977, 78
	Terrance Roulhac	WR	1984
17	Charlie Waters	OE	1969
18	Jimmy Addison	QB	1966
	Donald Igwebuike	PK	1984
	David Treadwell	PK	1987
19	Harvey White	QB	1957
20	Donnell Woolford	CB	1987,88
21	Don Kelley	DB	1970
	Terry Allen	TB	1987, 88
22	Perry Tuttle	FLK	1980, 81
26	Frank Liberatore	DB	1967
	Steve Ryan	DB	1977, 78
28	Rod McSwain	DB	1983
31	Pat Crain	FB	1963
	Ronald Watson	DB	1984
33	Terrence Flagler	TB	1986
34	Ray Yauger	TB	1969
35	Randy Scott	LB	1977, 78
	Delton Hall	CB	1986
37	Doug Cline	FB	1959
39	David Sims	P	1979
40	Hugh Mauldin	TB	1965
42	Edgar Pickett	DE	1983
43	Terry Kinard	FS	1981, 82
44	Buddy Gore	TB	1967, 68
	Lester Brown	TB	1978
45	Wayne Page	DB	1966
	Jeff Davis	LB	1981
47	Bill Mathis	HB	1959
	Bubba Brown	LB	1978, 79
48	Kenny Flowers	TB	1985
51	Clyde White	T	1954
52	Dave Thompson	OG	1970
53	Steve Kenney	OT	1978
55	Jeff Bostic	OG	1979
	Henry Walls	LB	1983
57	Bill Hecht	LB	1965
60	James Farr	OG	1983
61	John Phillips	OG	1986, 87
62	Larry Hefner	LB	1971
63	Tony Berryhill	C	1981
	Steve Reese	OG	1984, 85
64	Jim Catoe	LB	1967, 68
65	Tony Stephens	MG	1987
66	Steve Durham	DT	1979
	William Perry	MG	1982, 83, 84
67	Frank Wirth	DT	1972
69	Billy Weaver	G	1963
	Harry Olszewski	OG	1966, 67
	Lacy Brumley	OT	1977
70	Joel Wells	TB	1955, 56
	Joe Lhotsky	OT	1968
71	Joe Bostic	OG	1977, 78
	Dan Benish	DT	1981
73	Johnny Boyette	OT	1965
	John Cagle	DT	1968
74	Don Chuy	T	1962
76	Harold Olson	T	1959
	Steve Berlin	DT	1985
77	Ken Peeples	OT	1973, 74
	Lee Nanney	OG	1980, 81
78	Jim Padgett	T	1958
	Wayne Mass	OT	1966, 67
	Jeff Nunamacher	OT	1987, 88
81	K. D. Dunn	TE	1983
82	Gary Barnes	E	1959
83	Jim Stuckey	DT	1978, 79
	James Robinson	DT	1983
84	Jonathan Brooks	DE	1977, 78
85	Ronnie Ducworth	DE	1967, 68
	John McMakin	TE	1971
	Bennie Cunningham	TE	1974, 75
	Mark Drag	MG	1988
86	Butch Sursavage	DE	1965, 66
88	Tommy King	E	1961
89	Ivan Southerland	DE	1969
	Willie Anderson	MG	1974
90	Johnny Rembert	LB	1982
91	Michael Dean Perry	DT	1986, 87
95	Wayne Baker	DE	1971
99	Jeff Bryant	DT	1981
	Jim Riggs	TE	1985, 86

Single Game Highs and Lows

List of Interest

Assistant Coaches who have been at Clemson the longest (includes time as part-time coach):

1. Bob Jones, 39 years
2. Banks McFadden, 25 years
3. Goat McMillan, 24 years
   Don Wade, 24 years
4. Bob Smith, 21 years
6. Whitey Jordan, 14 years
7. Rock Norman, 12 years
8. **Chuck Reedy, 11 years**

LOWEST RUSHING GAMES BY CLEMSON

Yds.	Site, Opponent, Score	Date
-15	a-Boston College (7-14)	10/10/42
-1	a-Boston College (22-32)	10/26/47
6	h-Wake Forest (14-16)	10/4/47
8	a-South Carolina (6-33)	10/21/43
19	a-Auburn (0-51)	10/11/69

LOWEST RUSHING GAMES BY OPPONENTS

Yds.	Site, Opponent, Score	Date
-21	a-Furman (34-6)	11/22/41
-17	h-Furman (41-0)	11/6/48
-14	h-Kentucky (24-6)	10/2/82
-11	a-Furman (14-3)	11/25/39
-9	h-Auburn (34-18)	11/22/47

LOWEST RUSHING GAMES BY BOTH TEAMS

	Yds. and Teams	Site, Score	Date
119	(CU 46, South Carolina 73)	a-(8-13)	10/21/54
121	(CU 56, Virginia Military 65)	1-(0-0)	9/26/42
129	(CU 67, Baylor 62)	2-(18-24)	12/31/79
130	(CU 69, Georgia Tech 61)	a-(0-27)	9/28/63
160	(CU 98, Wake Forest 62)	a-(28-7)	9/24/60
164	(CU 6, Wake Forest 158)	h-(14-16)	10/4/47
164	(CU 111, N.C. State 53)	a-(7-0)	9/29/62
168	(CU 134, Maryland 34)	a-(17-19)	10/15/60
168	(CU 162, Maryland 6)	a-(16-0)	11/9/68
169	(CU 140, N.C. State 29)	h-(23-0)	10/10/59
169	(CU 93, Auburn 76)	a-(14-24)	10/28/61

1—Lynchburg, VA 2—Atlanta, GA (Peach Bowl)

HIGHEST RUSHING GAMES BY CLEMSON

Yds.	Site, Opponent, Score	Date
536	h-Wake Forest (82-24)	10/31/81
516	h-Presbyterian (76-0)	9/22/45
448	h-Furman (41-0)	11/6/48
439	h-Presbyterian (66-0)	9/21/57
436	h-Presbyterian (55-0)	9/23/50

HIGHEST RUSHING GAMES BY OPPONENTS

Yds.	Site, Opponent, Score	Date
478	a-Tulane (20-36)	11/18/44
475	a-Oklahoma (3-52)	9/30/72
458	a-South Carolina (20-56)	11/22/75
444	a-Wake Forest (20-36)	10/17/70
437	a-Alabama (0-56)	9/20/75

HIGHEST RUSHING GAMES BY BOTH TEAMS

	Yds. and Teams	Site, Score	Date
707	(CU 397, South Carolina 310)	h-(41-23)	11/25/78
697	(CU 433, South Carolina 264)	h-(39-21)	11/23/74
690	(CU 232, South Carolina 458)	a-(20-56)	11/22/75
671	(CU 283, N.C. State 388)	a-(21-38)	10/23/76
653	(CU 390, North Carolina 263)	h-(54-32)	11/9/74
635	(CU 160, Oklahoma 475)	a-(3-52)	9/30/72
633	(CU 398, Presbyterian 235)	h-(69-7)	9/17/49
629	(CU 300, North Carolina 329)	h-(23-27)	11/6/76
624	(CU 536, Wake Forest 88)	h-(82-24)	10/31/81
610	(CU 251, South Carolina 359)	a-(20-32)	11/24/73

LOWEST PASSING GAMES BY CLEMSON

Yds. Comp. Att.	Site, Opponent, Score	Date
-1 (1 for 6)	a-Maryland (6-6)	10/10/56
0 (0 for 3)	1-George Washington (27-0)	11/5/38
0 (0 for 4)	h-Presbyterian (32-13)	9/19/42
0 (0 for 2)	a-South Carolina (6-33)	10/21/43
0 (0 for 2)	a-South Carolina (20-13)	10/19/44
0 (0 for 8)	a-South Carolina (0-6)	10/23/52
0 (0 for 6)	a-Fordham (12-12)	11/8/52
0 (0 for 5)	h-Presbyterian (33-7)	9/19/53
0 (0 for 0)	a-South Carolina (7-0)	10/25/56
0 (0 for 2)	h-Virginia Tech (21-6)	11/23/56
	1-Greenville, S.C.	

LOWEST PASSING GAMES BY OPPONENTS

Yds. Comp. Att.	Site, Opponent, Score	Date
0 (0 for 10)	h-Presbyterian (26-0)	9/17/38
0 (0 for 0)	a-Wake Forest (7-0)	10/28/38
0 (0 for 7)	a-George Washington (19-0)	10/31/41
0 (0 for 4)	a-Miami, Fla. (6-7)	11/2/45
0 (0 for 7)	a-The Citadel (20-0)	12/4/48
0 (0 for 2)	h-Presbyterian (69-7)	9/17/49
0 (0 for 9)	a-South Carolina (14-14)	10/19/50
0 (1 for 9)	a-Virginia (20-7)	9/24/55
0 (0 for 13)	a-Rice (19-0)	10/31/59

LOWEST PASSING GAMES BY BOTH TEAMS

	Yds. and Teams	Site, Score	Date
4	(CU 4, George Washington 0)	a-(19-0)	10/31/41
11	(CU -1, Maryland 12)	a-(6-6)	11/10/56
27	(CU 0, South Carolina 27)	a-(20-13)	10/19/44
33	(CU 27, Furman 6)	a-(14-3)	11/25/39
33	(CU 12, Presbyterian 21)	h-(34-0)	9/23/44
34	(CU 34, Rice 0)	a-(19-0)	10/31/59
39	(CU 10, Tulane 29)	a-(0-13)	11/3/40
39	(CU 39, Virginia 0)	a-(20-7)	9/24/55
40	(CU 0, Virginia Tech 40)	h-(21-6)	11/3/56
42	(CU 39, George Washington 3)	h-(0-7)	11/7/42

HIGHEST PASSING GAMES BY CLEMSON

Yds. Comp. Att.	Site, Opponent, Score	Date
364 (13 of 26)	a-Duke (30-35)	10/19/63
342 (23 of 48)	a-North Carolina (13-17)	11/6/65
315 (13 of 21)	h-Virginia (40-35)	9/24/66
300 (18 of 30)	a-Georgia Tech (28-33)	9/22/75
290 (15 of 31)	a-Duke (27-34)	11/8/69
280 (11 of 16)	a-Furman (35-7)	11/8/47

HIGHEST PASSING GAMES BY OPPONENTS

Yds. Comp. Att.	Site, Opponent, Score	Date
387 (23 of 37)	1-Pittsburgh (3-34)	12/30/77
368 (31 of 47)	a-Rice (10-29)	9/23/72
367 (34 of 53)	a-Duke (38-31)	10/15/83
361 (23 of 35)	h-Maryland (31-34)	11/16/85
360 (21 of 36)	h-Duke (39-22)	10/19/68
341 (15 of 30)	a-Florida State (13-38)	11/7/70

1—Jacksonville, FL (Gator Bowl)

HIGHEST PASSING GAMES BY BOTH TEAMS

	Yds. and Teams	Site, Score	Date
627	(CU 315, Virginia 312)	h-(40-35)	9/24/66
578	(CU 237, Florida State 341)	a-(13-38)	11/7/70
563	(CU 235, Duke 328)	h-(54-21)	10/20/84
547	(CU 187, Duke 360)	h-(39-22)	10/19/68
545	(CU 158, Pittsburgh 387)	1-(3-34)	12/30/77
536	(CU 244, Duke 292)	h-(10-21)	10/24/70
502	(CU 290, Duke 212)	a-(27-34)	11/8/69
498	(CU 364, Duke 134)	a-(30-35)	10/19/63
498	(CU 131, Duke 367)	a-(38-31)	10/15/83
485	(CU 117, Rice 368)	a-(10-29)	9/23/72

1—Jacksonville, Fla. (Gator Bowl)

MOST POINTS BY CLEMSON

Score	Opponent	Site	Date
122-0	Guilford	H	10-5-01
99-0	Furman	A	9-25-15
82-24	Wake Forest	H	10-31-81
76-0	Presbyterian	H	9-22-45
75-0	Newberry	H	10-17-30
73-0	Georgia Tech	A	10-17-03
69-7	Presbyterian	H	9-17-49
68-0	Newberry	H	9-21-29
68-7	Furman	H	11-23-18

MOST POINTS BY OPPONENTS

Score	Opponent	Site	Date
74-7	Alabama	N1	11-14-31
66-13	Camp Hancock	H	11-9-18
56-0	Auburn	A	10-14-21
56-0	Alabama	A	9-20-75
56-20	South Carolina	A	11-22-75
55-0	Georgia	A	11-25-20

MOST POINTS BY BOTH TEAMS

Points	Score	Site	Date
122	(CU 122, Guilford 0)	H	10-5-01
106	(CU 82, Wake Forest 24)	H	10-31-81
99	(CU 99, Furman 0)	A	9-25-15
86	(CU 54, North Carolina 32)	H	11-9-74
81	(Alabama 74, CU 7)	N1	11-14-31
79	(CU 66, Camp Hancock 13)	H	11-9-18
79	(CU 52, Maryland 27)	H	11-12-83

N1 - Montgomery, Alabama

LOWEST TOTAL OFFENSE GAMES BY CLEMSON

Yds.	Site, Opponent, Score	Date
8 (8 rush, 0 pass)	a-South Carolina (6-33)	10/21/43
51 (48 rush, 3 pass)	a-N.C. State (0-18)	10/11/47
63 (53 rush, 10 pass)	a-Tulane (0-13)	11/3/40
85 (-15 rush, 100 pass)	a-Boston College (7-14)	10/10/42
90 (68 rush, 22 pass)	a-Maryland (0-34)	11/14/64
94 (19 rush, 75 pass)	a-Auburn (0-51)	10/11/69

LOWEST TOTAL OFFENSE GAMES BY OPPONENTS

Yds.	Site, Opponent, Score	Date
-12 (-17 rush, 5 pass)	h-Furman, (41-0)	11/6/48
-5 (-11 rush, 6 pass)	a-Furman (14-3)	11/25/39
29 (29 rush, 0 pass)	a-The Citadel (20-0)	12/4/48
35 (-21 rush, 56 pass)	a-Furman (34-6)	11/22/41
41 (20 rush, 21 pass)	a-Virginia (35-0)	10/26/63
57 (57 rush, 0 pass)	h-Presbyterian (26-0)	9/17/38

LOWEST TOTAL OFFENSE GAMES BY BOTH TEAMS

	Yds. and Teams	Site, Score	Date
179	(CU 56-55, Virginia Military 65-3)	1-(0-0)	9/26/42
250	(CU 228-27, Furman 11-6)	a-(14-3)	11/25/39
273	(CU 69-37, Georgia Tech 61-106)	a-(0-27)	9/28/63
273	(CU 109-76, Wake Forest 88-0)	a-(7-0)	10/28/38
275	(CU 119-4, George Washington 152-0)	a-(19-0)	10/31/41
283	(CU 97-92, Miami (FL) 94-0)	a-(6-7)	11/2/45
291	(CU 174-10, South Carolina 66-41)	a-(0-0)	10/25/45
310	(CU 155-98, Presbyterian 57-0)	h-(26-0)	9/17/38
313	(CU 105-34, Furman 115-59)	h-(10-7)	11/24/38
316	(CU 217-39, George Washington 57-3)	h-(0-7)	11/7/42

1—Lynchburg, VA

HIGHEST TOTAL OFFENSE GAMES BY CLEMSON

Yds	Site, Opponent, Score	Date
756 (536 rush, 220 pass)	h-Wake Forest (82-24)	10/31/81
597 (516 rush, 83 pass)	h-Presbyterian (76-0)	9/22/45
567 (322 rush, 245 pass)	h-Citadel (58-3)	9/16/78
563 (323 rush, 240 pass)	a-Duke (38-10)	10/17/81
558 (436 rush, 122 pass)	h-Presbyterian (55-0)	9/23/50
556 (433 rush, 123 pass)	h-South Carolina (39-21)	11/23/74
550 (419 rush, 131 pass)	a-Virginia (30-14)	10/14/78
550 (342 rush, 208 pass)	a-Wake Forest (51-6)	11/4/78

HIGHEST TOTAL OFFENSE GAMES BY OPPONENTS

Yds.	Site, Opponent, Score	Date
616 (458 rush, 158 pass)	a-South Carolina (20-56)	11/2/75
577 (406 rush, 171 pass)	2-Maryland (23-41)	11/17/84
566 (179 rush, 387 pass)	1-Pittsburgh (3-34)	12/30/77
551 (364 rush, 187 pass)	a-Tennessee (28-29)	10/26/74
546 (254 rush, 292 pass)	h-Duke (10-21)	10/24/70
523 (283 rush, 240 pass)	h-Auburn (0-44)	10/10/70
523 (162 rush, 361 pass)	h-Maryland (31-34)	11/16/85

1—Jacksonville, Fla. (Gator Bowl), 2—Baltimore, MD

HIGHEST TOTAL OFFENSE GAMES BY BOTH TEAMS

	Yds and Teams	Site, Score	Date
1107	(CU 536-220, Wake Forest 88-263)	h-(82-24)	10/31/81
1022	(CU 383-131, Duke 141-367)	a-(38-31)	10/15/83
1009	(CU 232-161, South Carolina 458-158)	a-(20-56)	11/22/75
997	(CU 305-187, Duke 145-360)	h-(29-22)	10/19/68
978	(CU 390-193, North Carolina 263-132)	h-(54-32)	11/9/74
930	(CU 195-158, Maryland 406-171)	1-(23-41)	11/17/84
928	(CU 433-123, South Carolina 264-108)	h-(39-21)	11/23/74
924	(CU 312-235, Duke 49-328)	h-(54-21)	10/20/84
915	(CU 283-138, N.C. State 338-106)	a-(21-38)	10/23/76
904	(CU 275-227, Virginia 315-87)	h-(32-27)	10/13/73

1—Baltimore, MD

MOST TURNOVERS BY CLEMSON AND STILL WON GAME

No	Site-Opponent	Score	(Fum,Int)	Date
8	H-Wake Forest	36-0	(5,3)	11-2-63
5	A-Virginia Tech	20-17	(5,0)	9-14-85
5	H-W. Carolina	21-10	(4,1)	9-25-82
5	H-N.C. State	17-7	(2,3)	10-24-81
5	H-Virginia Tech	38-7	(3,2)	10-7-78
5	H-Wake Forest	16-14	(5,0)	10-11-75
5	H-Virginia	40-35	(5,0)	9-24-66

MOST TURNOVERS BY CLEMSON

No	Site	Score	(Fum,Int)	Date
10	A-Florida	13-54	(4,6)	10-11-52
9	H-Auburn	19-45	(4,5)	11-21-53
8	A-South Carolina	0-0	(1,7)	10-25-45
8	H-Wake Forest	36-0	(5,3)	11-2-63
8	A-North Carolina	15-32	(3,5)	11-15-69
8	H-Tulane	13-17	(5,3)	9-13-75
7	A-Georgia Tech	0-27	(4,3)	9-28-63
7	A-Kentucky	7-26	(4,3)	10-5-85
7	A-Georgia	23-26	(3,4)	8-22-84

MOST TURNOVERS FORCED BY CLEMSON

No	Site	Score	(Fum,Int)	Date
9	H-Georgia	13-3	(4,5)	9-19-81
8	A-Georgia Tech	7-28	(5,3)	10-3-70
8	H-Duke	39-22	(6,2)	10-19-68
8	H-Presbyterian	53-0	(4,4)	9-25-48
7	A-Tulane	13-5	(3,4)	9-12-81
7	H-Duke	28-8	(3,4)	10-21-78
7	H-Virginia Tech	38-7	(4,3)	10-7-78
7	A-TCU	10-14	(2,5)	10-24-64
7	A-Furman	56-3	(3,4)	11-28-59
7	A-Fordham	12-12	(5,2)	11-8-52
7	H-Virginia Tech	35-0	(3,4)	11-10-45

Individual Bests

HIGHEST INDIVIDUAL TOTAL OFFENSE GAMES BY CLEMSON

Yds.	Player	Site, Opp., Score	Date
374 (141 rush, 233 pass)	Bobby Gage	h-Auburn (34-18)	11/22/47
335 (12 rush, 323 pass)	Thomas Ray	a-North Carolina (13-17)	11/6/65
312 (100 rush, 212 pass)	Ken Pengitore	a-North Carolina (37-29)	11/10/73
312 (42 rush, 270 pass)	Homer Jordan	h-Maryland (21-7)	11/14/81
310 (83 rush, 227 pass)	Ken Pengitore	h-Virginia (32-27)	10/13/73
297 (174 rush, 123 pass)	Billy Hair	h-Presbyterian (53-6)	9/22/51
297 (113 rush, 184 pass)	Billy Hair	h-Auburn (34-0)	11/26/51
290 (47 rush, 243 pass)	Mike O'Cain	a-North Carolina (38-35)	11/8/75
289 (104 rush, 185 pass)	Billy Hair	h-Duquesne (53-20)	11/4/50
288 (37 rush, 251 pass)	Willie Jordan	a-Georgia Tech (28-33)	9/27/75

HIGHEST INDIVIDUAL TOTAL OFFENSE GAMES BY OPPONENTS

Yds.	Player	Site, Team, Score	Date
402 (15 rush, 387 pass)	Matt Cavanaugh	1-Pittsburgh (3-34)	12/30/77
377 (10 rush, 367 pass)	Ben Bennett	a-Duke (38-31)	10/15/83
368 (7 rush, 361 pass)	Stan Gelbaugh	h-Maryland (31-34)	11/16/85
352 (40 rush, 312 pass)	Bob Davis	h-Virginia (40-35)	9/24/66
346 (-22 rush, 368 pass)	Bruce Gadd	a-Rice (10-29)	9/23/72
318 (31 rush, 287 pass)	Leo Hart	h-Duke (10-21)	10/24/70
318 (2 rush, 316 pass)	Tommy Suggs	h-S. Carolina (32-28)	11/21/70
317 (19 rush, 298 pass)	Scott Secules	a-Virginia (31-17)	10/11/86

1—Jacksonville, FL (Gator Bowl)

Terrence Flagler had a record 274 yards in all-purpose rushing against Wake Forest in 1986. He caught two TD passes and ran for two more.

MOST INDIVIDUAL RUSHING ATTEMPTS BY CLEMSON

Attempts	Player	Site, Opp., Score	Date
36 (133 yards)	Jim Shirley	a-N.C. State (6-0)	10/6/51
36 (202 yards)	Ray Yauger	h-W. Forest (28-14)	10/18/69
35 (201 yards)	Ray Yauger	h-N. Carolina (24-14)	11/16/68
33 (163 yards)	Fred Cone	a-Auburn (41-0)	11/25/50
33 (234 yards)	Don King	a-Fordham (12-12)	11/8/52
32 (92 yards)	Buddy Gore	h-S. Carolina (3-7)	11/23/68
31 (81 yards)	Fred Cone	1-Miami, FL (15-14)	1/1/51
31 (144 yards)	Hugh Mauldin	h-TX Christian (3-0)	10/23/65
31 (131 yards)	Buddy Gore	a-N. Carolina (17-0)	11/4/67
31 (189 yards)	Buddy Gore	a-S. Carolina (23-12)	11/25/67

1—Miami, FL (Orange Bowl)

MOST INDIVIDUAL RUSHING ATTEMPTS BY OPPONENTS

Attempts	Player	Site, Opp., Score	Date
45 (249 yards)	James McDougald	a-W. Forest (14-20)	10/9/76
32 (184 yards)	Don McCauley	h-N. Carolina (7-42)	11/14/70
32 (178 yards)	Charlie Wysocki	h-Maryland (0-19)	9/15/79
30 (106 yards)	Charlie Wysocki	a-Maryland (7-34)	11/15/80
29 (214 yards)	Alvin Blount	2-Maryland (23-41)	11/17/84
28 (228 yards)	Mike Voight	a-N. Carolina (38-35)	11/8/75
28 (197 yards)	Steve Atkins	a-Maryland (28-24)	11/18/78
28 (168 yards)	George Rogers	h-S. Carolina (27-6)	11/22/80
28 (111 yards)	Herschel Walker	h-Georgia (13-3)	9/19/81
27 (89 yards)	Mike Ramseur	1-Wake Forest	11/27/82

1 at Tokyo, Japan (Mirage Bowl), 2—Baltimore, MD

HIGHEST INDIVIDUAL RUSHING GAMES BY CLEMSON

Yds.	Player	Site, Opp., Score	Date
260 (27 carries)	Cliff Austin	h-Duke (49-14)	10/16/82
234 (33 carries)	Don King	a-Fordham (12-12)	11/8/52
226 (21 carries)	**Wesley McFadden**	**a-Virginia Tech (22-10)**	**9/12/87**
210 (30 carries)	Terrence Flagler	a-Wake Forest (28-20)	11/1/86
209 (22 carries)	Terrence Flagler	a-Virginia (31-17)	10/11/86
204 (15 carries)	Buck George	h-Presbyterian (53-13)	9/20/52
202 (36 carries)	Ray Yauger	h-Wake Forest (28-14)	10/18/69
201 (35 carries)	Ray Yauger	h-North Carolina (24-14)	11/16/68
197 (27 carries)	Ken Callicutt	h-South Carolina (39-21)	11/23/74
189 (31 carries)	Buddy Gore	a-South Carolina (23-12)	11/25/67

HIGHEST INDIVIDUAL RUSHING GAMES BY OPPONENTS

Yds.	Player	Site, Team, Score	Date
256 (19 carries)	Steve Wadiak	a-S. Carolina (14-14)	10/19/50
249 (45 carries)	James McDougald	a-W. Forest (20-36)	10/9/76
230 (20 carries)	Larry Hopkins	a-W. Forest (14-20)	10/17/70
228 (28 carries)	Mike Voight	a-N. Carolina (38-35)	11/8/75
227 (24 carries)	Ted Brown	h-N.C. State (7-45)	11/25/75
217 (16 carries)	Brent Cunningham	a-Ga. Tech (7-28)	10/3/70
214 (29 carries)	Alvin Blount	1-Maryland (23-41)	11/17/84
204 (22 carries)	Bubba Bean	h-Texas A&M (15-30)	10/6/73
197 (28 carries)	Steve Atkins	a-Maryland (28-14)	11/18/78
184 (32 carries)	Don McCauley	h-N. Carolina (7-42)	11/14/70

1—Baltimore, MD

HIGHEST INDIVIDUAL PASSING GAMES BY CLEMSON

Yds.	Player	Site, Opp., Score	Date
323 (21 of 43)	Thomas Ray	a-North Carolina (13-17)	11/6/65
283 (12 of 19)	Jimmy Addison	h-Virginia (40-35)	9/24/66
271 (21 of 53)	Rodney Williams	h-N.C. State (28-30)	10/24/87
270 (20 of 29)	Homer Jordan	h-Maryland (21-7)	11/14/81
258 (13 of 24)	Harvey White	a-Furman (45-6)	11/30/57
252 (9 of 14)	Tommy Kendrick	1-Virginia (32-15)	10/16/71
251 (13 of 21)	Willie Jordan	a-Georgia Tech (28-33)	9/27/75
248 (17 of 26)	Mike Eppley	h-N.C. State (27-17)	10/22/83
246 (11 of 23)	Jim Parker	a-Duke (30-35)	10/19/63
245 (9 of 11)	Bobby Gage	a-Furman (35-7)	11/8/47

1—Richmond, VA (Tobacco Bowl)

HIGHEST INDIVIDUAL PASSING GAMES BY OPPONENTS

Yds.	Player	Site, Team, Score	Date
387 (23 of 36)	Matt Cavanaugh	1-Pittsburgh (3-34)	12/30/77
368 (31 of 46)	Bruce Gadd	a-Rice (10-29)	9/23/72
367 (34 of 53)	Ben Bennett	a-Duke (38-31)	10/15/83
361 (23 of 35)	Stan Gelbaugh	h-Maryland (31-34)	11/16/85
316 (19 of 34)	Leo Hart	h-Duke (39-22)	10/19/68
316 (19 of 29)	Tommy Suggs	h-S. Carolina (32-38)	11/21/70
312 (26 of 48)	Bob Davis	h-Virginia (40-35)	9/24/66
305 (23 of 50)	Anthony Dilweg	h-Duke (17-10)	10/17/87
299 (17 of 32)	Gary Schofield	2-Wake Forest	11/27/82
298 (30 of 49)	Scott Secules	a-Virginia (31-17)	10/11/86

1—Jacksonville, FL (Gator Bowl), 2—Tokyo, Japan (Mirage Bowl)

HIGHEST INDIVIDUAL PASS RECEPTION GAMES BY CLEMSON

No. & Yds.	Player	Site, Opp., Score	Date
11 (129 yards)	Phil Rogers	a-North Carolina (13-17)	11/6/65
10 (144 yards)	Charlie Waters	h-Alabama (13-38)	10/25/69
10 (124 yards)	Perry Tuttle	a-W. Forest (35-33)	11/1/80
10 (151 yards)	Perry Tuttle	h-Maryland (21-7)	11/14/81
9 (90 yards)	John McMakin	a-Florida State (13-38)	11/7/70
8 (87 yards)	Jimmy Abrams	h-Alabama (10-13)	10/28/67
8 (101 yards)	Charlie Waters	h-Georgia (0-30)	9/27/69
8 (141 yards)	Jim Lanzendoen	h-Virginia (32-27)	10/13/73
8 (108 yards)	Perry Tuttle	1-Baylor (18-24)	12/31/79
8 (92 yards)	Perry Tuttle	a-Georgia (16-20)	9/20/80

1—Atlanta, GA (Peach Bowl)

Cliff Austin still holds the single game Clemson rushing record with 260 vs. Duke in 1982.

HIGHEST INDIVIDUAL PASS RECEPTION GAMES BY OPPONENTS

No. & Yds.	Player	Site, Team, Score	Date
13 (209 yards)	Henley Carter	h-Duke (39-22)	10/19/68
13 (149 yards)	Wes Chesson	a-Duke (10-21)	10/24/70
13 (132 yards)	Mark Militello	a-Duke (38-31)	10/15/83
12 (115 yards)	Phil Denfeld	h-Wake Forest (82-24)	10/31/81
11 (131 yards)	Larry Seivers	a-Tennessee (19-21)	10/2/76
11 (113 yards)	John Tice	a-Maryland (24-22)	11/13/82
10 (83 yards)	Darryl Hill	h-Maryland (21-6)	11/16/63
10 (113 yards)	Ed Carrington	h-Virginia (40-35)	9/24/66
10 (109 yards)	Edwin Collins	a-Rice (10-29)	9/23/72
10 (163 yards)	Gordon Jones	1-Pittsburgh (3-34)	12/30/77

1—Jacksonville, FL (Gator Bowl)

MOST INDIVIDUAL PASSING ATTEMPTS BY CLEMSON

No. (Comp. Yds.)	Player	Site, Opp., Score	Date
53 (21,271 yards)	Rodney Williams	h-N.C. State (28-30)	10/27/87
48 (27,237 yards)	Tommy Kendrick	a-FL State (13-38)	11/7/70
43 (21,323 yards)	Thomas Ray	a-N. Carolina (13-17)	11/6/65
40 (20,225 yards)	Tommy Kendrick	h-Georgia (0-30)	9/27/69
39 (23,244 yards)	Tommy Kendrick	h-Duke (20-21)	10/24/70
38 (18,183 yards)	Jimmy Addison	h-Alabama (10-13)	10/28/67
34 (21,242 yards)	Tommy Kendrick	a-W. Forest (20-36)	10/17/70
34 (11,800 yards)	Tommy Kendrick	h-N. Carolina (7-42)	11/14/70
34 (17,204 yards)	Billy Lott	1-Baylor (18-24)	12/31/79
30 (14,116 yards)	Billy Ammons	h-Auburn (10-21)	10/12/68
30 (17,220 yards)	Randy Anderson	a-VPI (20-17)	9/19/85

1—Atlanta, GA (Peach Bowl)

MOST INDIVIDUAL PASSING ATTEMPTS BY OPPONENTS

No. (Comp., Yds.)	Player	Site, Opp., Score	Date
57 (24,197 yards)	Kip Allen	h-Citadel (24-0)	10/4/86
56 (28,283 yards)	Jay Venuto	a-W. Forest (35-33)	11/1/80
53 (34,367 yards)	Ben Bennett	a-Duke (38-31)	10/15/83
50 (23,305 yards)	Anthony Dilweg	h-Duke (17-10)	10/17/87
49 (30,298 yards)	Scott Secules	a-Virginia (31-17)	10/11/86
48 (26,312 yards)	Bob Davis	h-Virginia (40-35)	9/23/72
47 (17,250 yards)	Mike Elkins	a-Wake Forest (28-20)	11/1/86
46 (31,368 yards)	Bruce Gadd	a-Rice (10-29)	9/23/72
42 (19,244 yards)	Ronnie Mixon	h-W. Carolina (21-10)	9/25/82
41 (18,209 yards)	Anthony Dilweg	h-Duke (49-17)	10/15/88

1—Jacksonville, FL (Gator Bowl)

MOST INDIVIDUAL PASS COMPLETIONS BY CLEMSON

No. (Att., Yds.)	Player	Site, Opp., Score	Date
25 (of 48,237 yards)	Tommy Kendrick	a-FL State (13-38)	11/7/70
23 (of 39,244 yards)	Tommy Kendrick	h-Duke (10-21)	10/24/70
21 (of 43,323 yards)	Thomas Ray	a-N. Carolina (13-17)	11/6/65
21 (of 34,242 yards)	Tommy Kendrick	a-W. Forest (20-36)	10/17/70
21 (of 53,271 yards)	Rodney Williams	h-N.C. State (28-30)	10/27/87
20 (of 40,225 yards)	Tommy Kendrick	h-Georgia (0-30)	9/27/69
20 (of 29,270 yards)	Homer Jordan	h-Maryland (21-7)	11/14/81
18 (of 38,183 yards)	Jimmy Addison	h-Alabama (10-13)	10/28/67
17 (of 30,220 yards)	Randy Anderson	a-VPI (20-17)	9/14/85
17 (of 26,248 yards)	Mike Eppley	h-N.C. State (27-17)	10/22/83
17 (of 34,204 yards)	Billy Lott	1-Baylor (18-24)	12/31/79

1—Atlanta, GA (Peach Bowl)

Don King ran 234 yards at Fordham in 1952 in his only appearance as a Clemson tailback. He was a QB by trade and injuries to other TBs forced him to that position for one game.

MOST INDIVIDUAL PASS COMPLETIONS BY OPPONENTS

No. (Att., Yds.)	Player	Site, Opp., Score	Date
34 (of 53,367 yards)	Ben Bennett	a-Duke (38-31)	10/15/83
31 (of 46,368 yards)	Bruce Gadd	a-Rice (10-29)	9/23/72
30 (of 49,298 yards)	Scott Secules	a-Virginia (31-17)	10/11/86
28 (of 56,283 yards)	Jay Venuto	a-W. Forest (35-33)	11/1/80
26 (of 48,312 yards)	Bob Davis	h-Virginia (40-35)	9/24/66
26 (of 36,287 yards)	Leo Hart	h-Duke (10-21)	10/24/70
24 (of 39,279 yards)	Boomer Esiason	a-Maryland (24-22)	11/13/82
24 (of 57,197 yards)	Kip Allen	h-Citadel (24-0)	10/4/86
23 (of 36,387 yards)	Matt Cavanaugh	1-Pittsburgh (3-34)	12/30/77
23 (of 40,208 yards)	Steve Casey	h-VA Tech (13-10)	10/4/80
23 (of 35,361 yards)	Stan Gelbaugh	h-Maryland (31-34)	11/16/85
23 (of 50,305 yards)	Anthony Dilweg	h-Duke (17-10)	10/17/87

1—Jacksonville, FL (Gator Bowl)

HIGHEST INDIVIDUAL YARDS RECEIVING GAMES BY CLEMSON

Yds. & No.	Player	Site, Opp., Score	Date
163 (5 receptions)	Jerry Butler	a-Georgia Tech (31-14)	9/24/77
161 (7 receptions)	Perry Tuttle	h-W. Forest (82-24)	10/31/81
152 (2 receptions)	Craig Brantley	h-Virginia (28-9)	11/16/74
151 (7 receptions)	Perry Tuttle	h-Maryland (21-7)	11/14/81
145 (6 receptions)	Perry Tuttle	h-Furman (21-0)	9/8/79
144 (10 receptions)	Charlie Waters	h-Alabama (13-38)	10/25/69
141 (8 receptions)	Jim Lanzendoen	h-Virginia (32-27)	10/13/73
140 (5 receptions)	Jerry Butler	a-Maryland (28-24)	11/18/78
140 (6 receptions)	Perry Tuttle	h-Virginia Tech (13-10)	10/4/80

HIGHEST INDIVDUAL YARDS RECEIVING GAMES BY OPPONENTS

No. & Yds.	Player	Site, Team, Score	Date
209 (13 receptions)	Henley Carter	h-Duke (39-22)	10/19/68
167 (9 receptions)	Sterling Sharpe	h-S. Carolina (21-21)	11/22/86
163 (10 receptions)	Gordon Jones	1-Pittsburgh (3-34)	12/30/77
151 (7 receptions)	Rhett Dawson	a-FL State (13-38)	11/7/70
149 (13 receptions)	Wes Chesson	a-Duke (10-21)	10/24/70
146 (4 receptions)	Chuck Herring	h-Duke (54-21)	10/20/84
132 (7 receptions)	Jimmy Mitchell	h-S. Carolina (32-38)	11/21/70
132 (13 receptions)	Mark Militello	a-Duke (38-31)	10/15/83
131 (11 receptions)	Larry Seivers	a-Tennessee (19-21)	10/2/76
129 (6 receptions)	Chuck Belic	h-Virginia (37-21)	10/21/72

1—Jacksonville, FL (Gator Bowl)

HIGHEST INDIVIDUAL KICKOFF RETURN YARDAGE BY CLEMSON

Yds. & No.	Player	Site, Team, Score	Date
174 (5 returns)	David Thomas	a-Georgia Tech (9-31)	10/7/72
160 (7 returns)	John Shields	h-Alabama (13-38)	10/25/69
159 (6 returns)	Dennis Goss	a-North Carolina (13-26)	11/6/71
158 (4 returns)	Terrance Roulhac	h-S. Carolina (21-21)	11/22/86
143 (3 returns)	Bill Mathis	a-Georgia Tech (6-16)	10/25/59
132 (6 returns)	Bob Bosler	h-Auburn (0-44)	10/10/70
131 (6 returns)	John Shields	a-North Carolina (15-32)	11/15/69
126 (4 returns)	Warren Ratchford	h-North Carolina (52-32)	11/9/74
120 (2 returns)	Terrance Roulhac	a-Georgia Tech (27-3)	9/27/86
118 (4 returns)	Jay Washington	h-Virginia (32-27)	10/13/73

HIGHEST INDIVIDUAL PUNT RETURN YARDAGE BY CLEMSON

Yds. & No.	Player	Site, Team, Score	Date
167 (4 returns)	Don Kelley	a-Maryland (24-11)	10/31/70
126 (5 returns)	Donnell Woolford	h-Georgia Tech (33-12)	9/26/87
102 (2 returns)	Richie Luzzi	a-Georgia (13-31)	9/28/68
101 (3 returns)	Bobby Gage	h-N.C. State (6-0)	10/2/48
99 (5 returns)	Willie Jordan	a-Virginia Tech (31-13)	10/1/77
97 (3 returns)	Shad Bryant	1-G. Washington (27-0)	11/5/38
94 (3 returns)	Frank Liberatore	h-Virginia (40-35)	9/24/66
94 (3 returns)	**James Lott**	h-Virginia (40-35)	9/24/66
		h-W. Carolina (43-0)	**9/5/87**

1—Greenville, SC; 2—Charlotte, NC

HIGHEST INDIVIDUAL RETURN YARDAGE (Punt, Interceptions and Kickoff) BY CLEMSON

Yds. & Method	Player	Site, Opponent, Score	Date
223 (167 PR, 56 IR)	Don Kelley	a-Maryland (24-11)	10/31/70
174 (174 KOR)	David Thomas	a-Georgia Tech (9-31)	10/7/72
160 (160 KOR)	John Shields	h-Alabama (13-38)	10/25/69
159 (159 KOR)	Dennis Goss	a-North Carolina (13-26)	11/6/71
158 (158 KOR)	Terrance Roulhac	h-S. Carolina (21-21)	11/22/86
145 (73 PR, 72 KOR)	Billy Hair	1-Miami (FL) (0-14)	1/1/52
143 (143 KOR)	Bill Mathis	a-Georgia Tech (6-16)	10/3/59
132 (132 KOR)	Bob Bosler	h-Auburn (0-44)	10/10/70
131 (131 KOR)	John Shields	a-North Carolina (15-32)	11/15/69
126 (126 KOR)	Warren Ratchford	h-North Carolina (54-32)	11/9/74
126 (126 PR)	Donnell Woolford	h-Georgia Tech (33-12)	9/26/87

PR—Punt Return, IR—Interception Return, KOR—Kickoff Return
1—Jacksonville, FL (Gator Bowl)

HIGHEST INDIVIDUAL ALL-PURPOSE RUNNING GAMES BY CLEMSON

Yds.	Name	Opponent	Year	Rush	Rec.	KOR	PR
274	Terrence Flagler	Wake Forest	1986	209	65		
260	Cliff Austin	Duke	1982	260			
254	Don King	Fordham	1952	234		20	
252	Ken Callicutt	S. Carolina	1974	197	55		
246	Buck George	Presbyterian	1952	204	42		
232	Bobby Gage	Pittsburgh	1947	136		89	7
226	**Wesley McFadden**	**Virginia Tech**	**1987**	**226**			
221	Jackie Calvert	Duquesne	1950	56	100	42	23
220	Ray Yauger	Wake Forest	1969	202	18		
219	Perry Tuttle	Wake Forest	1981		161	58	
213	Billy Hair	Furman	1950	141	49	23	
210	Terrence Flagler	Virginia	1986	210			
206	Buddy Gore	S. Carolina	1967	189	17		
203	Jackie Calvert	Presbyterian	1950	109		5	89
202	Billy Hair	Boston Coll.	1950	124	25		53

Note: Here are other 200-yard games when including interception returns.

Yds	Name	Opponent	Year	Rush	Rec	KOR	PR	IR
223	Don Kelley	Maryland	1970				167	56
217	Billy Hair	Presbyterian	1951	174				43
210	Jackie Calvert	Presbyterian	1950	109		5	89	7
200	Hal Davis	Virginia	1964	179			2	19
200	Ray Mathews	Citadel	1948	97	80		17	6

HIGHEST INDIVIDUAL PUNTING GAMES BY CLEMSON (Minimum 3 Attempts)

Avg.	(Att-Yds)	Player	Site-Opponent	Score	Date
55.3	(3-166)	Dale Hatcher	H-Kentucky	24-6	10-2-82
52.0	(5-260)	Banks McFadden	A-G. Washington	13-6	11-3-39
51.8	(4-207)	Dale Hatcher	H-Georgia	16-16	9-17-83
51.0	(6-306)	Dale Hatcher	A-Kentucky	21-3	10-3-81
50.8	(4-203)	Joe Paglieli	H-Maryland	12-25	11-12-55
50.3	(3-151)	Dale Hatcher	A-Duke	38-31	10-15-83
48.3	(4-193)	Sammy Cain	H-Alabama	10-13	10-28-67
48.0	(6-288)	Mitch Tyner	A-South Carolina	20-32	11-24-73

Against All Competition

List of Interest

Coldest games (temperature wise) on Clemson record (since 1968):

42 degrees vs. Maryland, 1986
43 degrees vs. Baylor, 1979
43 degrees vs. Virginia Tech, 1979
44 degrees vs. South Carolina, 1987
44 degrees vs. Minnesota, 1985
45 degrees vs. Maryland, 1976
45 degrees vs. Maryland, 1984

Team	HOME W-L-T	AWAY W-L-T	NEUTRAL W-L-T	TOTAL W-L-T
Alabama	0-2-0	0-8-0	3-1-0	3-11-0
Appalachian State	1-0-0			1-0-0
Army		0-1-0		0-1-0
Auburn	5-9-1	4-20-0	2-2-1	11-31-2
Baylor			0-1-0	0-1-0
Bingham	1-0-0			1-0-0
Boston College	2-1-1	4-4-1	1-0-0	7-5-2
Camp Gordon	3-0-0	1-0-0		4-0-0
Camp Hancock	0-1-0			0-1-0
Camp Sevier	1-0-0			1-0-0
Centre	0-1-0	0-2-0		0-3-0
Charlotte "Y"		1-0-0		1-0-0
The Citadel	10-1-0	13-1-0	5-3-1	28-5-1
College of Pacific		0-1-0		0-1-0
Colorado			0-1-0	0-1-0
Cumberland			0-0-1	0-0-1
Davidson	5-1-1	2-1-2	4-3-1	11-5-4
Duke	10-4-1	9-8-0	1-0-0	20-12-1
Duquesne	3-0-0	1-0-0		4-0-0
Elon	1-0-0			1-0-0
Erskine	6-1-0		1-0-0	7-1-0
Florida	0-2-0	1-4-1	2-3-0	3-9-1
Florida State	0-2-0	1-1-0		1-3-0
Fordham		0-0-1		0-0-1
Furman	18-2-0	17-8-4		35-10-4
George Washington	0-1-0	2-0-1	1-0-0	3-1-1
Georgia	8-7-2	7-23-1	1-6-1	16-36-4
Georgia Pre-Flight			0-1-0	0-1-0
Georgia Tech	3-1-0	9-35-2	3-0-0	15-36-2
Guilford	1-0-0			1-0-0
Howard	1-0-0	1-0-0	1-0-0	3-0-0
Jacksonville N.A.S.		0-1-0		0-1-0
Kentucky	1-1-0	2-6-0		3-7-0
LSU			0-1-0	0-1-0
Maryland	8-10-0	8-8-1	0-1-1	16-19-2
Maryville	1-0-0			1-0-0
Mercer	0-2-0	2-0-0	2-1-0	4-3-0
Miami (FL)		0-3-0	1-1-0	1-4-0
Minnesota			0-1-0	0-1-0
Mississippi		0-1-0	0-1-0	0-2-0
Mississippi State	0-0-1	1-0-0		1-0-1
Missouri		1-0-0	1-0-0	2-0-0
Navy		1-0-0		1-0-0
Nebraska			1-0-0	1-0-0
Newberry	6-0-0			6-0-0
North Carolina	11-5-0	10-7-1	2-1-0	23-13-1
N.C. State	13-8-0	11-12-0	11-1-1	35-21-1
Notre Dame	0-1-0	1-0-0		1-1-0
Oglethorpe	0-1-0			0-1-0
Ohio State			1-0-0	1-0-0
Oklahoma		0-2-0	1-0-0	1-2-0
Penn State			1-0-0	1-0-0
Pensacola N.A.S.	1-0-0			1-0-0
Pittsburgh			0-1-0	0-1-0
Port Royal	1-0-0			1-0-0
Presbyterian	32-3-4			32-3-4
Rice	1-0-0	3-3-0		4-3-0
Riverside	1-0-0			1-0-0
Sewanee			0-1-0	0-1-0
South Carolina	10-4-1	40-28-3		50-32-4
Southern Cal		0-1-0		0-1-0
Southwestern		1-0-1		1-0-1
Stanford			1-0-0	1-0-0
Tennessee	1-2-1	4-9-1		5-11-2
Texas A&M	0-1-0	0-1-0		0-2-0
Texas Christian	1-0-0	0-1-0	1-0-0	2-1-0
Tulane	1-1-0	3-5-0		4-6-0
Vanderbilt		1-3-0		1-3-0
Villanova	1-1-0			1-1-0
Virginia	15-0-0	12-0-0	1-0-0	28-0-0
Virginia Military	1-0-0		4-5-2	5-5-2
Virginia Tech	8-5-1	6-1-0	2-1-0	16-7-1
Wake Forest	24-5-0	12-6-1	6-0-0	42-11-1
Western Carolina	4-0-0			4-0-0
Wofford	5-0-0	4-3-0		9-3-0
TOTALS				483-341-44

CLEMSON vs. MAJOR CONFERENCES

	G	CU Won	CU Lost	Tied	CU Pts	OPP Pts
ATLANTIC COAST						
Duke	33	20	12	1	658	510
Georgia Tech	53	15	36	2	310	1078
Maryland	37	16	19	2	645	704
North Carolina	37	23	13	1	687	601
N.C. State	57	35	21	1	847	671
Virginia	28	28	0	0	819	359
Wake Forest	54	42	11	1	1246	672
TOTALS	299	179	112	8	5212	4595
BIG EIGHT						
Colorado	1	0	1	0	21	27
Missouri	2	2	0	0	58	23
Nebraska	1	1	0	0	22	15
Oklahoma	3	1	2	0	30	89
TOTALS	7	4	3	0	131	154
BIG TEN						
Minnesota	1	0	1	0	13	20
Ohio State	1	1	0	0	17	15
TOTALS	2	1	1	0	30	35
PAC-10						
Southern Cal	1	0	1	0	0	30
Stanford	1	1	0	0	27	21
TOTALS	2	1	1	0	27	51
SOUTHEASTERN						
Alabama	14	3	11	0	117	356
Auburn	44	11	31	2	356	867
Florida	13	3	9	1	161	313
Georgia	56	16	36	4	607	1003
Kentucky	10	3	6	1	108	152
LSU	1	0	1	0	0	7
Mississippi	2	0	2	0	7	39
Mississippi St.	2	1	0	1	28	14
Tennessee	18	5	11	2	127	255
Vanderbilt	4	1	3	0	323	111
TOTALS	164	43	110	11	1533	3117
SOUTHERN						
Appalachian State	1	1	0	0	40	7
Citadel	34	28	5	1	616	128
Davidson	20	11	5	4	239	125
Furman	49	35	10	4	1112	378
VMI	12	5	5	2	194	123
Western Carolina	4	4	0	0	125	30
TOTALS	120	84	25	11	2326	791
SOUTHWEST						
Baylor	1	0	1	0	18	24
Rice	7	4	3	0	102	107
Texas A&M	2	0	2	0	15	54
Texas Christian	3	2	1	0	36	21
TOTALS	13	6	7	0	171	206
MAJOR INDEPENDENTS						
Army	1	0	1	0	6	21
Boston College	14	7	5	2	278	236
Florida State	4	1	3	0	56	117
Miami (FL)	5	1	4	0	28	95
Navy	1	1	0	0	15	7
Notre Dame	2	1	1	0	33	31
Penn State	1	1	0	0	35	10
Pittsburgh	1	0	1	0	3	34
South Carolina	86	50	32	4	1509	1019
Tulane	10	4	6	0	146	175
Virginia Tech	24	16	7	1	410	264
TOTALS	149	82	60	7	2519	2009

Longest Plays

List of Interest

Hottest games (temperature wise) on Clemson record (since 1968):

89 degrees vs. Boston College, 1982
88 degrees vs. Georgia Tech, 1988
88 degrees vs. Georgia, 1986
87 degrees vs. The Citadel, 1986
86 degrees vs. Boston College, 1983
86 degrees vs. Georgia Tech, 1986
85 degrees vs. Georgia, 1976

CLEMSON'S LONGEST PLAYS

Yds.	Player(s)	Type Play	Site, Opp., Score	Date
108	Richie Luzzi	Missed FG Rtn.	a-Georgia (13-31)	9/28/68
102	Don Kelley	Intcp. Rtn.	h-Duke (10-21)	10/24/70
100	John Maxwell	KO Rtn.	2-Cumberland (11-11)	11/26/03
99	Bill Mathis	KO Rtn.	a-GA Tech (6-16)	10/3/59
98	Hal Davis	KO Rtn.	h-Georgia (16-24)	10/13/62
97	Mark Fellers-Craig Brantley	Pass	h-Virginia (28-9)	11/16/74
95	**Joe Henderson**	**KO Rtn.**	**h-Georgia Tech (33-12)**	**6/26/87**
94	Rex Varn	Intcp. Rtn.	a-N.C. State (33-10)	10/28/78
93	Rex Varn	Intcp. Rtn.	h-Maryland (14-21)	9/10/77
90	Banks McFadden	Rush	h-Presbyterian (18-0)	9/23/39
90	Bobby Gage	Punt Rtn.	h-N.C. State (6-0)	10/2/48
90	Jimmy Quarles	Intcp. Rtn.	a-Rice (20-14)	9/29/51
90	Buck George	Rush	a-Furman (32-14)	11/17/51
89	Bobby Gage	KO Rtn.	a-Duquesne (34-13)	11/15/47
89	**Wesley McFadden**	**Rush**	**a-Virginia Tech (22-10)**	**9/12/87**
88	Bobby Gage	Rush	h-Presbyterian (76-0)	9/22/45
88	Mack Matthews	Punt Rtn.	a-W. Forest (24-7)	10/6/62
88	Terrence Flagler	Rush	a-W. Forest (28-20)	11/1/86
87	Billy Hair	Rush	h-Furman (57-2)	11/18/50
87	Steve Fuller-Jerry Butler	Pass	a-Maryland (28-24)	11/18/78
85	Don Kelley	Punt Rtn.	a-Maryland (24-11)	10/31/70
83n	Tim Childers	Fumble Rtn.	h-W. Carolina (21-10)	9/25/82
82	Chuck McSwain	Rush	a-Virginia (48-0)	10/9/82
81n	Terrance Roulhac	KO Rtn.	a-Ga. Tech (27-3)	9/27/86
81	Jackie Calvert	Rush	a-Missouri (34-0)	9/30/50
81	Ken Moore	Punt Rtn.	1-W. Forest (32-20)	10/30/54
81	Billy Lott-Perry Tuttle	Pass	h-Furman (21-0)	9/8/79
81	Joel Wells-Joe Pagliei	Pass	a-South Carolina (8-13)	10/21/54
80n	Buddy Gore	KO Rtn.	h-Duke (9-6)	10/15/66
80	Jimmy Addision-Edgar McGee	Pass	a-W. Forest (23-21)	10/29/66
80	Jay Washington	Rush	a-GA Tech (21-29)	9/29/73
80	Willie Jordan-Craig Brantley	Pass	a-GA Tech (28-33)	9/27/75
80	Homer Jordan-Perry Tuttle	Pass	h-Wofford (45-10)	9/5/81

1-Charlotte, NC n-non-scoring play 2-Montgomery, AL

OPPONENTS' LONGEST PLAYS

Yds.	Player(s)	Type Play	Site, Opp., Score	Date
100	Larry Fallen	KO Rtn.	h-VA Tech (38-7)	10/7/78
98	Doug Kotar	KO Rtn.	h-Kentucky (10-13)	9/11/71
98	Steve Atkins	Rush	a-Maryland (28-24)	11/18/78
98n	Scott Woerner	Intcp. Rtn.	a-Georgia (16-20)	9/20/80
97	Dick Christy	KO Rtn.	h-N.C. State (7-13)	10/5/57
97	Gene Washington	KO Rtn.	a-Georgia (14-31)	9/22/73
96	Quinton McCracken	KO Rtn.	h-Duke (49-17)	10/15/88
92	John Schultz	KO Rtn.	h-Maryland (20-22)	11/15/75
92	Jon Jeffries	KO Rtn.	a-Virginia Tech (22-10)	9/12/87
90	Floyd Reid	Punt Rtn.	a-Georgia (0-20)	9/28/45
90	Dick Nolan	Punt Rtn.	h-Maryland (0-20)	10/3/53
88	Bennie Faloney	KO Rtn.	h-Maryland (0-20)	10/3/53
87	Dennis Tabron	Intcp. Rtn.	h-Duke (17-34)	10/18/80
85	Matt Robinson-Gene Washington	Pass	h-Georgia (0-41)	9/18/76
85	Gary Schofield-Tim Ryan	Pass	2-Wake Forest (21-17)	11/27/82
84n	Carroll McClain	Punt Rtn.	a-S. Carolina (28-14)	10/20/55
84	Mike Voight	Rush	h-N. Carolina (23-27)	11/6/76
83	Ernie Arizzi	Pass Intcp.	h-Maryland (21-6)	11/16/63
81	Willie Burden	Rush	h-N.C. State (23-31)	11/20/71
81	Mark Franklin	Intcp. Rtn.	a-N.C. State (35-34)	10/27/84
80	Bobby Hall	Rush	a-N.C. State (24-19)	11/2/68
78n	Bob Schneidenbach-Ed Lutes	Pass	1-Miami (FL) (15-14)	1/1/51
78	James Jackson-Fred Lane	Pass	a-Georgia (31-28)	9/20/86
78	Terry Henley	Rush	h-Auburn (0-44)	10/10/70
78	Bubba Bean	Rush	h-Texas A&M (15-30)	10/6/73
78n	LeRoy Butler	Rush	h-Fla. State (21-24)	9/17/88

1-Miami, FL (Orange Bowl) 2-Tokyo, Japan (Mirage Bowl) n-non-scoring play

LONGEST CLEMSON RUNS FROM SCRIMMAGE

Yds.	Name	Site, Team, Score	Date
90	Banks McFadden, TB	h-Presbyterian (18-0)	9/23/39
90	Buck George, TB	a-Furman (34-14)	11/17/51
89	**Wesley McFadden, TB**	**a-Virginia Tech (22-10)**	**9/12/87**
88	Bobby Gage, TB	h-Presbyterian (76-0)	9/22/45
88	Terrence Flagler, TB	a-Wake Forest (28-20)	11/1/86
87	Billy Hair, TB	h-Furman (57-2)	11/18/50
82	Chuck McSwain, TB	a-Virginia (48-0)	10/9/82
81	Jackie Calvert, TB	a-Missouri (34-0)	9/30/50
80	Jay Washington, TB	a-GA Tech (21-29)	9/29/73
77n	Clfif Austin, TB	a-Duke (38-10)	10/17/81
75	Steve Fuller, QB	h-VA Tech (38-7)	10/7/78
74	Don King, QB	a-Fordham (12-12)	11/8/52
72	Craig Crawford, TB	h-Wake Forest (82-24)	10/31/81
71	Smiley Sanders, TB	h-W. Forest (35-8)	11/3/73
69	Billy Hair, TB	a-Boston Col. (35-14)	11/11/50
69	Mike O'Cain, QB	h-N.C. State (21-38)	10/23/76

n-Denotes did not score on the play

LONGEST OPPONENT RUNS FROM SCRIMMAGE

Yds.	Name	Site, Team, Score	Date
98	Steve Atkins	a-Maryland (28-24)	11/18/78
84	Mike Voight	h-N. Carolina (23-27)	11/6/76
81	Willie Burden	h-N.C. State (23-31)	11/20/71
80	Bobby Hall	a-N.C. State (24-19)	11/2/68
78	Terry Henley	h-Auburn (0-44)	10/10/70
78	Bubba Bean	h-Texas A&M (15-30)	10/6/73
78n	LeRoy Butler	h-Fla. State (21-24)	9/17/88
77	Spencer Clark	a-S. Carolina (31-27)	11/19/77
73	Ray Goff	h-Georgia (0-41)	9/18/76
72n	Kent Merritt	h-Virginia (32-27)	10/13/73
71	Kent Merritt	1-Virginia (32-15)	10/16/71
70	Nick Pacello	h-Duquesne (53-20)	11/4/50
70	Mark Leggett	a-Duke (6-21)	10/22/60
70	Jim Fauver	a-TCU (10-14)	10/24/74
69	Brent Cunningham	a-GA Tech (7-28)	10/3/70

1-Richmond, VA (Tobacco Bowl)

LONGEST CLEMSON PASS PLAYS FROM SCRIMMAGE

Yds.	Players	Site, Team, Score	Date
97	Mark Fellers-Craig Brantley	h-Virginia (28-9)	11/16/74
87	Steve Fuller-Jerry Butler	a-Maryland (28-24)	11/18/78
81	Joel Wells-Joe Pagliei	a-South Carolina (8-13)	10/21/54
81	Billy Lott-Perry Tuttle	h-Furman (21-0)	9/8/79
80	Jimmy Addison-Edgar McGee	a-W. Forest (23-21)	10/29/66
80	Willie Jordan-Craig Brantley	a-GA Tech (28-33)	9/27/75
80	Homer Jordan-Perry Tuttle	h-Wofford (45-10)	9/5/81
79	**DeChane Cameron-Gary Cooper**	**h-Duke (49-17)**	**10/15/88**
78	Steve Fuller-Craig Brantley	h-Tulane (13-17)	9/13/75
76	Mike Eppley-Terrance Roulhac	h-N. Carolina (20-12)	10/20/84
75	Jimmy Addison-Jacky Jackson	h-Virginia (40-35)	9/24/66
75	Tommy Kendrick-Don Kelley	1-Virginia (32-15)	10/16/71
75	Homer Jordan-Perry Tuttle	h-W. Forest (82-24)	10/31/81
75	Mike Eppley-Ray Williams	h-N.C. State (27-17)	10/22/83
68	Harvey White-Gary Barnes	2-TCU (23-7)	12/19/59
68	Thomas Ray-Johnny Case	a-Duke (30-35)	10/19/63

1-Richmond, VA (Tobacco Bowl) 2-Houston, TX (Bluebonnet Bowl)

LONGEST OPPONENT PASS PLAYS FROM SCRIMMAGE

Yds.	Players	Site, Team, Score	Date
85	Matt Robinson-Gene Washington	h-Georgia (0-41)	9/18/76
85	Gary Schofield-Tim Ryan	1-Wake Forest (21-17)	11/27/82
78n	Bob Schneidenbach-Ed Lutes	2-Miami (FL) (15-14)	1/1/51
78	James Jackson-Fred Lane	a-Georgia (31-28)	9/20/86
77	Larry Rakestraw-Frank Lankewicz	h-Georgia (16-24)	10/13/62
77	Jim Rossi-Ray Barlow	h-N.C. State (3-7)	10/5/63
77n	Todd Ellis-Ryan Bethea	a-South Carolina (7-20)	11/21/87
74n	Norm Snead-Neil McLean	h-W. Forest (33-31)	11/21/59
74	Larry Rakestraw-Donald Porterfield	h-Georgia (16-24)	10/13/62
72	Todd Ellis-Sterling Sharpe	h-S. Carolina (21-21)	11/22/86
69	Gary Black-Ronnie Jackson	h-N. Carolina (0-29)	11/7/64
67n	Drew Walston-Chuck Herring	h-Duke (54-21)	10/20/84
66	Neil O'Donnell-Ferrell Edmunds	h-Maryland (45-16)	11/14/87
65	Bennie Faloney-Dick Nolan	h-Maryland (0-20)	10/3/53
65	Condredge Holoway-Stanley Morgan	a-Tennessee (28-29)	10/25/74
63	Dan Buckey-Roland Hooks	a-N.C. State (10-31)	9/21/74
60	Walt Rappold-Mark Leggett	a-Duke (17-7)	10/21/61

1-Tokyo, Japan (Mirage Bowl) 2-Miami, FL (Orange Bowl)

LONGEST CLEMSON KICKOFF RETURNS

Yds.	Player	Site, Team, Score	Date
100	John Maxwell	2-Cumberland (11-11)	11/26/03
99	Bill Mathis	a-GA Tech (6-16)	10/3/59
98	Hal Davis	h-Georgia (16-24)	10/13/62
95	**Joe Henderson**	**h-Georgia Tech (33-12)**	**9/26/87**
89	Bobby Gage	a-Duquesne (34-13)	11/15/47

81n	Terrance Roulhac	a-Georgia Tech (27-3)	9/27/86
80n	Buddy Gore	h-Duke (9-6)	10/15/66
76n	Buddy Gore	a-N.C. State (24-19)	11/2/68
75n	Terrance Roulhac	h-South Carolina (21-21)	11/22/86
72n	Billy Hair	1-Miami (FL) (0-14)	1/1/52
72n	Jack Anderson	h-S. Carolina (3-7)	11/23/68
56n	David Thomas	a-GA Tech (9-31)	10/7/72
51n	Dennis Goss	a-N. Carolina (13-25)	11/6/71
50n	Billy Wingo	a-N. Carolina (37-29)	11/10/73

1-Jacksonville, FL (Gator Bowl), 2-Montgomery, AL

LONGEST OPPONENT KICKOFF RETURNS

Yds.	Player	Site, Team, Score	Date
100	Larry Fallen	h-VA Tech (38-7)	10/7/78
98	Doug Kotar	h-Kentucky (10-13)	9/11/71
97	Dick Christy	h-N.C. State (7-13)	10/5/57
96	Gene Washington	a-Georgia (14-31)	9/22/73
96	Quinton McCracken	h-Duke (49-17)	10/15/88
92	John Schultz	h-Maryland (20-22)	11/15/75
92	Jon Jeffries	a-Virginia Tech (22-10)	9/12/87
88	Bernie Faloney	h-Maryland (0-20)	10/3/53
69n	Jay Wilkinson	a-Duke (30-35)	10/19/63
57n	Jack Nichols	a-Florida (13-54)	10/11/52
56n	Gene Angle	a-Virginia (35-0)	10/26/63

LONGEST CLEMSON PUNT RETURNS

Yds.	Player	Site, Team, Score	Date
108*	Richie Luzzi	a-Georgia (13-31)	10/28/68
90	Shad Bryant	1-Geo. Wash. (7-7)	10/8/38
88	Mack Matthews	a-W. Forest (24-7)	10/6/62
85	Don Kelley	a-Maryland (24-11)	10/31/70
81	Ken Moore	1-W. Forest (32-20)	10/30/54
78	Donnell Woolford	h-Georgia Tech (33-12)	9/26/87
75	Streak Lawton	2-Mercer (32-0)	11/17/34
75n	Willie Jordan	h-N.C. State (7-3)	10/22/77
74	Joe Pagliei	h-Presbyterian (33-0)	9/18/54
72n	Gary Barnes	h-Furman (35-6)	11/18/61

1-Charlotte, NC 2-Savannah, GA *-Missed Field Goal Return

LONGEST OPPONENT PUNT RETURNS

Yds.	Player	Site, Team, Score	Date
90	Floyd Reid	a-Georgia (0-20)	9/29/45
90	Dick Nolan	h-Maryland (0-20)	10/3/53
84n	Carroll McLain	a-S. Carolina (28-14)	10/20/55
76	Nathaniel Lewis	h-Georgia (21-20)	9/19/87
76	Deion Sanders	h-Fla. State (21-24)	9/17/88
74	Mike Battle	a-Southern Cal (0-30)	10/22/66
73	Tyler Hellams	h-S. Carolina (3-7)	11/23/68
71n	Phil Heisler	a-Furman (40-20)	11/26/55
70	Dick Zotti	a-Bost. Coll. (14-14)	9/26/53
69	Phil Lamm	h-N. Carolina (10-26)	11/4/72
67	David Riggs	a-N. Carolina (13-17)	11/6/65
67	Scott Woerner	a-Georgia (16-20)	9/20/80

LONGEST CLEMSON INTERCEPTION RETURNS

Yds.	Player	Site, Team, Score	Date
102	Don Kelley	h-Duke (10-21)	10/24/70
94	Rex Varn	a-N.C. State (33-10)	10/28/78
93	Rex Varn	h-Maryland (14-21)	9/10/77
90	Jimmy Quarles	a-Rice (20-14)	9/29/51
*83n	Tim Childers	h-W. Carolina (21-10)	9/25/82
77n	Rudy Hayes	h-VA Tech (21-6)	11/3/56
76	James Hough	h-VA Tech (35-0)	10/10/45
73n	George Usry	h-W. Forest (33-31)	11/21/59
68	Jewell McLaurin	a-Maryland (24-11)	10/31/70
68	**Doug Brewster**	**a-GA Tech (30-13)**	**9/24/88**

*Fumble Return

LONGEST OPPONENT INTERCEPTION RETURNS

Yds.	Player	Site, Team, Score	Date
98n	Scott Woerner	a-Georgia (16-20)	9/20/80
87	Dennis Tabron	h-Duke (17-34)	10/18/80
83	Ernie Arizzi	h-Maryland (21-6)	11/16/63
81	Mark Franklin	a-N.C. State (35-34)	10/27/84
76	Wyatt Washington	h-Tulane (13-17)	9/13/75
71	Don Golden	h-Georgia (0-28)	9/25/71
69	Bobby Robinson	h-W. Forest (33-31)	11/21/59
68	George Atkins	h-Auburn (19-45)	11/21/53
68	Ernie Arizzi	a-Maryland (17-14)	11/17/62
61	Brad Edwards	h-South Carolina (21-21)	11/22/86

CLEMSON'S LONGEST FIELD GOALS

Yds.	Player	Site, Opponent, Score	Date
*57	Obed Ariri	h-Wake Forest (26-0)	10/29/77
55	Donald Igwebuike	a-N.C. State (38-29)	10/23/82
55	Donald Igwebuike	a-Boston College (16-31)	9/10/83
53	Donald Igwebuike	h-Duke (54-21)	10/20/84
52	Eddie Seigler	a-South Carolina (17-7)	11/27/71
52	Eddie Seigler	a-Maryland (6-31)	11/11/72
52	Obed Ariri	a-Virginia (27-24)	10/11/80
52	Donald Igwebuike	h-Wake Forest (37-14)	11/3/84
52	Donald Igwebuike	h-Wofford (45-10)	9/5/81
52	**Chris Gardocki**	**h-North Carolina (37-14)**	**11/5/88**
51	**Chris Gardocki**	**a-Maryland (49-25)**	**11/12/88**
50	Bob Burgess	a-Duke (24-8)	10/20/73

*-Indicates Atlantic Coast Conference record

OPPONENTS' LONGEST FIELD GOALS

Yds.	Player	Site, Team, Score	Date
60	Kevin Butler	a-Georgia (23-26)	9/22/84
*57	Vince Fusco	h-Duke (18-18)	10/16/76
54	Johnny Duncan	a-Georgia Tech (21-10)	10/4/69
54	Scott Hagler	a-South Carolina (24-17)	11/23/85
52	Roger Pruett	a-Auburn (13-35)	10/23/71
51	John Riley	a-Auburn (21-43)	10/14/67
51	Kevin Butler	a-Georgia (23-26)	9/22/84
49	Mike Cofer	a-N.C. State (3-27)	10/25/86
49	Wilson Hoyle	h-Wake Forest (31-17)	10/31/87
48	Dean Biasucci	h-Western Carolina (21-10)	9/25/82
48	Kenny Miller	a-North Carolina (13-10)	11/7/87
48	Glen Connally	h-Furman (23-3)	9/10/88

*-Indicates Atlantic Coast Conference record

CLEMSON'S LONGEST PUNTS

Yds.	Player	Site, Opponent, Score	Date
81	Mitch Tyner	h-Texas A&M (15-30)	10/6/73
75	Banks McFadden	a-Army (6-21)	10/2/37
74	Joe Pagliei	a-South Carolina (7-14)	10/22/53
72	David Sims	h-Virginia (17-7)	10/6/79
71	David Sims	h-South Carolina (41-23)	11/25/78
69	Butch Butler	a-Georgia Tech (21-7)	11/29/45
68	Sid Tinsley	a-Tulane (20-36)	11/18/44
68	Dale Hatcher	h-Wake Forest (37-14)	11/3/84
67	Sid Tinsley	a-Tulane (20-36)	11/18/44
67	Don Barfield	a-N.C. State (0-9)	9/26/64

OPPONENTS' LONGEST PUNTS

Yds.	Player	Site, Team, Score	Date
81	Greg Davis	h-The Citadel (24-0)	10/4/86
80	Jay Feltz	a-South Carolina (9-13)	11/24/79
77	Gerald Burch	a-Georgia Tech (0-13)	11/8/58
70	Chuck Ramsey	h-Wake Forest (10-9)	10/30/71
69	Wayne Wolff	a-Wake Forest (28-7)	9/24/60
68	Dan Smith	a-Georgia Tech (6-16)	10/3/59
68	Tommy Barnhardt	a-North Carolina (16-3)	11/5/83
67	Ray Farris	a-North Carolina (27-0)	10/7/61

CAREER 100-YARD RUSHING PERFORMANCES

Games	Name & Position	Best	Year
11	Buddy Gore, TB	189 vs. South Carolina	1967
11	Kenny Flowers, TB	148 vs. Minnesota	1985
8	Fred Cone, FB	163 vs. Auburn	1950
8	Ray Yauger, TB	204 vs. North Carolina	1968
8	Lester Brown, TB	178 vs. Virginia	1978
8	**Terry Allen, TB**	**183 vs. Virginia**	**1987**
7	Billy Hair, TB	174 vs. Presbyterian	1951
7	Cliff Austin, TB	260 vs. Duke	1982
7	Stacey Driver, TB	131 vs. Georgia Tech	1984
6	Joel Wells, TB	175 vs. Furman	1955
6	Chuck McSwain, TB	151 vs. South Carolina	1981
6	Terrence Flagler, TB	210 vs. Virginia	1986
5	Bobby Gage, TB	182 vs. Presbyterian	1947
5	Ray Mathews, WB	161 vs. Presbyterian	1949
4	Jackie Calvert, TB	175 vs. Missouri	1950

TWO 100-PLUS YARDS RUSHING PERFORMANCES SAME GAME BY CLEMSON

Players	Site, Opponent, Score	Date
Payne (102) and Sweatte (101)	h-Wake Forest (29-0)	11/15/41
Tinsley (127) and Timmons (103)	a-Furman (34-0)	11/22/41
Tinsley (146) and Rogers (117)	a-South Carolina (20-13)	10/19/44
Gage (145) and Reynolds (105)	h-Presbyterian (76-0)	9/22/45
Cox (116) and Gage (104)	h-Furman (41-0)	11/6/48
Cone (145) and Hair (141)	h-Furman (57-2)	11/18/50
Hair (174) and Gressette (110)	h-Presbyterian (53-6)	9/22/51
Gressette (130) and George (114)	a-Furman (34-14)	11/17/51
Gressette (177) and Hair (113)	h-Auburn (34-0)	11/24/51
Callicutt (197) and Fellers (106)	h-South Carolina (39-21)	11/23/74
Austin (109) and C. McSwain (129)	a-N.C. State (38-29)	10/23/82
Mack (150) and Flowers (112)	a-Duke (38-31)	10/15/83
Driver (121) and Flowers (111)	h-Virginia (27-24)	10/12/85
Flowers (141) and Driver (114)	h-Wake Forest (26-10)	11/2/85
Allen (183) and McFadden (119)	**h-Virginia (38-21)**	**10/10/87**
Allen (103) and McFadden (101)	**h-Maryland (45-16)**	**11/14/87**

THREE 100-PLUS YARDS RUSHING PERFORMANCES SAME GAME BY CLEMSON

Players	Site, Opponent, Score	Date
Cone (143), Mathews (131) and Calvert (109)	h-Presbyterian (55-0)	9/23/50
Calvert (175), Mathews (120) and Cone (111)	a-Missouri (34-0)	9/30/50
Brown (121), Fuller (108) and Sims (104)	h-South Carolina (41-23)	11/25/78
Austin (105), McCall (103) and C. McSwain (103)	a-Virginia (48-0)	10/9/82

Single Season Bests

List of Interest

Games in which Clemson has not had to punt since 1950:

Maryland, 1988, 49-25 CU
North Carolina, 1988, 39-14 CU
Wake Forest, 1981, 81-24 CU
South Carolina, 1974, 39-21 CU
Presbyterian, 1957, 66-0 CU
The Citadel, 1954 , 59-0 CU

RUSHING YARDAGE

		Year	No	Yds	Avg
1.	Terrence Flagler	1986	192	1258	6.6
2.	Kenny Flowers	1985	227	1200	5.3
3.	**Terry Allen**	**1988**	**216**	**1192**	**5.5**
4.	Cliff Austin	1982	197	1064	5.4
5.	Buddy Gore	1967	230	1045	4.5
6.	Lester Brown	1978	202	1022	5.1
7.	**Terry Allen**	**1987**	**183**	**973**	**5.3**
8.	Ray Yauger	1969	223	968	4.3
9.	Kevin Mack	1983	151	862	5.7
10.	Fred Cone	1950	184	845	4.6

ALL-PURPOSE RUSHING

		Year	Rush	Rec	KOR	PR	Total
1.	Terrence Flagler	1986	1258	188			1446
2.	Ray Mathews	1948	646	379	134	184	1343
3.	**Terry Allen**	**1988**	**1192**	**125**	**7**		**1324**
4.	Kenny Flowers	1985	1200	26	40		1266
5.	Buddy Gore	1967	1045	45	118		1208
6.	Perry Tuttle	1981	21	883	266		1170
	Shad Bryant	1939	394	157	132	487	1170
8.	Ray Yauger	1969	968	130	65		1163
9.	**Terry Allen**	**1987**	**973**	**80**		**73**	**1126**
10.	Joel Wells	1955	782	87	181	56	1106

PASS ATTEMPTS

		Year	No
1.	Tommy Kendrick	1970	267
2.	Tommy Kendrick	1969	227
3.	Mike Eppley	1984	213
4.	Rodney Williams	1987	209
5.	Steve Fuller	1977	205
6.	Rodney Williams	1986	200
7.	Homer Jordan	1981	196
8.	Ken Pengitore	1973	188
9.	Steve Fuller	1978	187
10.	Jimmy Addison	1966	186
	Rodney Williams	1988	186

PASS COMPLETIONS

		Year	No
1.	Tommy Kendrick	1970	133
2.	Mike Eppley	1984	116
3.	Tommy Kendrick	1969	107
	Homer Jordan	1981	107
5.	Steve Fuller	1977	106
6.	Jimmy Addison	1966	103
7.	Steve Fuller	1978	101
8.	Rodney Williams	1987	101
9.	Mike Eppley	1983	99
10.	Rodney Williams	1986	98

PASSING YARDAGE

		Year	Att	Cmp	Pct	Yds
1.	Steve Fuller	1977	205	106	51.7	1655
2.	Homer Jordan	1981	196	107	54.6	1630
3.	Steve Fuller	1978	187	101	54.0	1515
4.	Mike Eppley	1984	213	116	54.5	1494
5.	Jimmy Addison	1966	186	103	55.4	1491
6.	Rodney Williams	1987	209	101	48.3	1486
7.	Tommy Kendrick	1969	227	107	47.1	1457
8.	Mike Eppley	1983	166	99	59.6	1410
9.	Tommy Kendrick	1970	267	133	49.8	1407
10.	Ken Pengitore	1973	188	82	43.6	1370

PASSING EFFICIENCY

		Year	Rating
1.	Willie Jordan	1975	158.26
2.	Harvey White	1957	154.63
3.	Mike Eppley	1983	146.00
4.	Mark Fellers	1974	143.09
5.	Homer Jordan	1981	130.46
6.	Steve Fuller	1978	130.10
7.	Billy Hair	1950	128.08
8.	Bobby Gage	1947	126.70
9.	Jimmy Addison	1966	125.46
10.	Steve Fuller	1977	124.81

COMPLETION PERCENTAGE

		Year	.Pct
1.	Mike Eppley	1983	.596
2.	Joe Berry	1935	.583
3.	Jimmy Addison	1966	.554
4.	Homer Jordan	1982	.550
5.	Homer Jordan	1981	.546
6.	Mike Eppley	1984	.545
7.	Steve Fuller	1978	.540
8.	Harvey White	1959	.523
9.	Billy Lott	1979	.517
10.	Steve Fuller	1977	.517

TOUCHDOWN PASSES

		Year	TDs
1.	Mike Eppley	1984	14
2.	Mike Eppley	1983	13
3.	Bobby Gage	1948	11
4.	Bobby Gage	1947	10
	Jimmy Addison	1966	10
	Tommy Kendrick	1969	10
	Mark Fellers	1974	10
8.	Homer Jordan	1981	9

TOTAL OFFENSE

		Year	Rush	Pass	Total
1.	Steve Fuller	1978	649	1515	2164
2.	Homer Jordan	1981	486	1630	2116
3.	Steve Fuller	1977	437	1655	2092
4.	Ken Pengitore	1973	571	1370	1941
5.	Mike Eppley	1984	275	1494	1769
6.	Billy Hair	1951	698	1004	1702
7.	Homer Jordan	1980	372	1311	1683
8.	Rodney Williams	1986	352	1245	1597
9.	Rodney Williams	1987	85	1486	1571
10.	Billy Lott	1979	385	1184	1569

RECEPTIONS

		Year	No
1.	Jerry Butler	1978	58
2.	Perry Tuttle	1980	53
3.	Perry Tuttle	1981	52
4.	Jerry Butler	1977	47
5.	Charlie Waters	1969	44
6.	Phil Rogers	1966	42
7.	John McMakin	1970	40
8.	Glenn Smith	1951	39
9.	Phil Rogers	1965	36
10.	**Gary Cooper**	**1987**	**34**

RECEPTION YARDS

		Year	Yards
1.	Perry Tuttle	1980	915
2.	Jerry Butler	1978	908
3.	Perry Tuttle	1981	883
4.	Jerry Butler	1977	824
5.	Charlie Waters	1969	738
6.	Glenn Smith	1951	632
7.	**Gary Cooper**	**1987**	**618**
8.	Phil Rogers	1966	574
9.	Perry Tuttle	1979	544
10.	Terrance Roulhac	1985	533

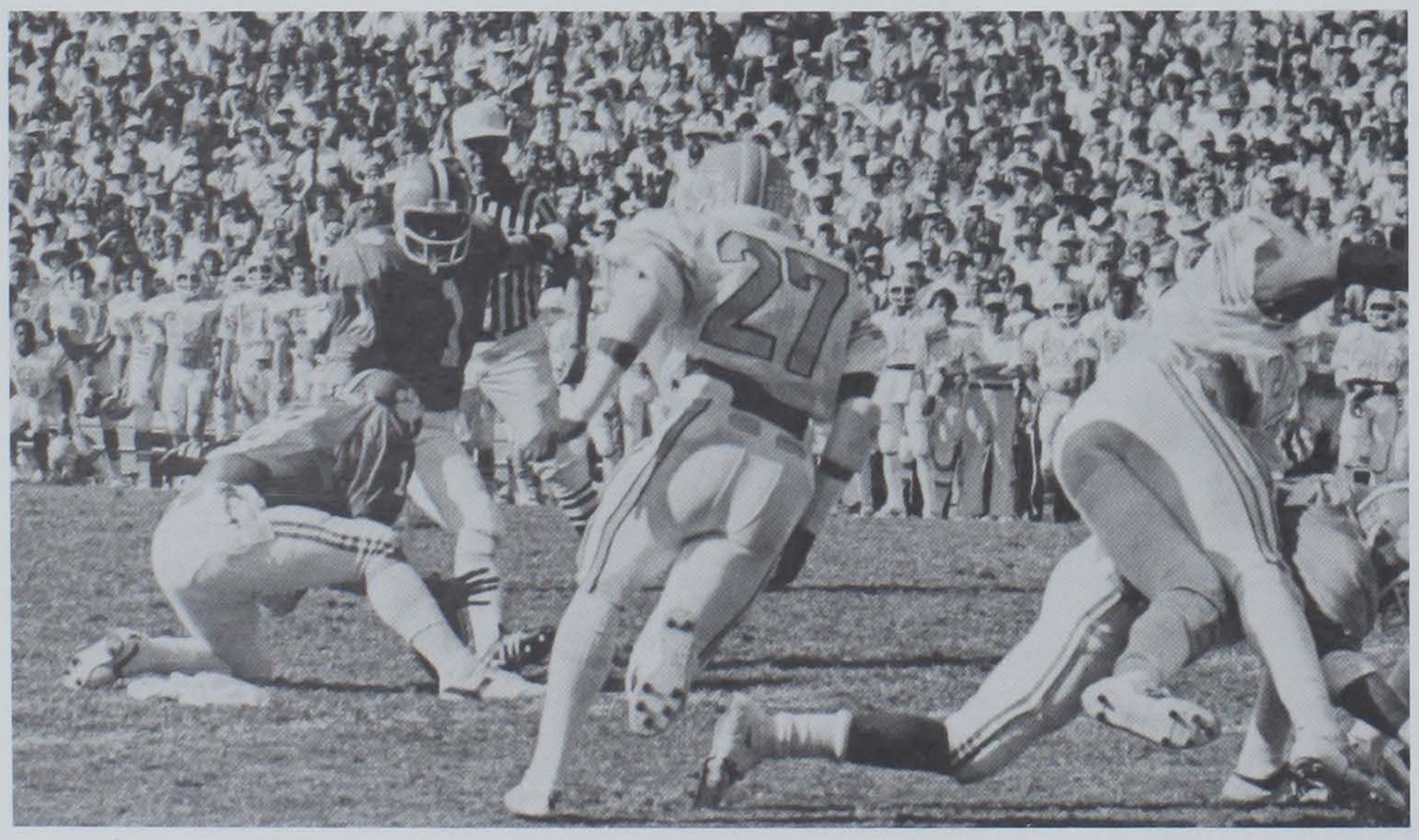

Obed Ariri holds the Clemson mark for field goals in a season with 23 in 1980. He also was an All-ACC soccer player and played in the Final Four of college soccer three times.

TOUCHDOWN RECEPTIONS

		Year	TDs
1.	Perry Tuttle	1981	8
	Terrance Roulhac	1984	8
3.	Bennie Cunningham	1974	7
	Glenn Smith	1951	7
5.	Glenn Smith	1950	6
6.	John McMakin	1971	5
	Ray Yauger	1969	5
	Dreher Gaskins	1953	5
	Glenn Smith	1949	5

TOTAL TOUCHDOWNS

		Year	TD
1.	Lester Brown	1978	17
2.	Fred Cone	1951	15
3.	Cliff Austin	1982	14
4.	Terrence Flagler	1986	13
	Kenny Flowers	1985	13
6.	Ray Yauger	1968	11
	Bill Mathis	1959	11
8.	Steve Fuller	1978	10
	"Smiley" Sanders	1973	10
	Maxcey Welch	1973	10
	Terry Allen	**1988**	**10**

PUNTING AVERAGE

		Year	Avg
1.	David Sims	1979	43.9
2.	Dale Hatcher	1984	43.7
3.	Dale Hatcher	1983	43.6
4.	Banks McFadden	1939	43.5
5.	Dale Hatcher	1981	43.4
6.	**Chris Gardocki**	**1988**	**42.8**
7.	Mitch Tyner	1973	41.8
	Jackie Calvert	1949	41.8
9.	Boots Payne	1941	41.1
	Butch Butler	1943	41.1

KICKOFF RETURN YARDAGE

		Year	No
1.	Terrance Roulhac	1986	578
2.	Bob Bosler	1970	568
3.	Willie Scott	1975	541
4.	John Shields	1969	539
5.	David Thomas	1972	522
6.	Ray Williams	1985	502
7.	Ray Williams	1983	494
8.	Warren Ratchford	1974	480
9.	Jay Washington	1973	474
10.	**Joe Henderson**	**1987**	**407**

KICKOFF RETURN AVERAGE

		Year	Avg
1.	Terrance Roulhac	1986	32.1
2.	Bill Mathis	1959	29.4
3.	**Joe Henderson**	**1987**	**29.1**
4.	Sid Tinsley	1944	27.4
5.	Shad Bryant	1938	26.4
	Billy Hair	1951	26.4
7.	Charlie Timmons	1941	25.8
8.	Jack Anderson	1968	25.7
9.	Hugh Mauldin	1964	25.6
10.	Bobby Gage	1947	24.4

PUNT RETURN YARDAGE

		Year	Yards
1.	Shad Bryant	1938	487
2.	Don Kelley	1970	389
3.	Donnell Woolford	1987	345
4.	Willie Jordan	1977	300
5.	**James Lott**	**1987**	**290**
6.	Butch Butler	1945	280
7.	Billy Davis	1981	275
8.	Willie Jordan	1978	269
9.	Butch Butler	1941	225
	Jackie Calvert	1950	225

PUNT RETURN AVERAGE

		Year	Avg
1.	Elmo Lam	1961	22.4
2.	Joe Paglieli	1954	19.1
3.	Harry Pavilack	1960	18.7
4.	Shad Bryant	1938	18.0
5.	Bobby Gage	1948	16.9
6.	Jeff Siepe	1971	16.4
7.	Don Kelley	1970	16.2
8.	Jackie Calvert	1950	16.1
9.	Donnell Woolford	1987	15.0
10.	Pete Cook	1952	14.0
	Bobby Morgan	1958	14.0

FIELD GOALS MADE

		Year	Att	Made	Pct
1.	Obed Ariri	1980	30	23	.767
2.	**Chris Gardocki**	**1988**	**32**	**19**	**.594**
3.	Bob Paulling	1983	20	18	.900
	David Treadwell	1987	22	18	.818
5.	David Treadwell	1985	24	17	.708
6.	Obed Ariri	1979	22	16	.727
	Donald Igwebuike	1984	17	16	.941
8.	Obed Ariri	1978	25	14	.560
9.	Bob Paulling	1982	15	12	.800
	David Treadwell	1986	20	12	.600

FIELD GOALS ATTEMPTED

		Year	Att	Made	Pct
1.	**Chris Gardocki**	**1988**	**32**	**19**	**.594**
2.	Obed Ariri	1980	30	23	.767
3.	Obed Ariri	1978	25	14	.560
	Eddie Seigler	1972	25	11	.440
5.	David Treadwell	1985	24	17	.708
6.	Obed Ariri	1979	22	16	.727
	David Treadwell	1987	22	18	.818
8.	Obed Ariri	1977	20	10	.500
	Bob Paulling	1983	20	18	.900
	David Treadwell	1986	20	12	.600

EXTRA POINTS ATTEMPTED

		Year	Att	Made	Pct
1.	Charles Radcliffe	1950	47	38	.809
2.	Obed Arri	1978	46	44	.957
3.	Donald Igwebuike	1984	41	41	1.000
4.	Rusty Seyle	1988	38	35	.921
5.	Bob Paulling	1983	37	36	.973
6.	Bob Paulling	1981	35	34	.971
7.	David Treadwell	1986	34	34	1.000
	David Treadwell	1987	34	33	.971
9.	Bob Paulling	1982	32	32	1.000
10.	Bob Burgess	1974	29	26	.897
	Charles Radcliffe	1951	29	22	.759

EXTRA POINTS MADE

		Year	Att	Made	Pct
1.	Obed Ariri	1978	46	44	.957
2.	Donald Igwebuike	1984	41	41	1.000
3.	Charles Radcliffe	1950	47	38	.809
4.	Bob Paulling	1983	37	36	.973
5.	Rusty Seyle	1988	38	35	.921
6.	Bob Paulling	1981	35	34	.971
	David Treadwell	1986	34	34	1.000
8.	David Treadwell	1987	34	33	.971
9.	Bob Paulling	1982	32	32	1.000
10.	Bob Burgess	1974	29	26	.897

KICK SCORING

		Year	FG-FGA	PAT-A	TP
1.	Bob Paulling	1983	18-20	36-37	90
2.	Donald Igwebuike	1984	16-17	41-41	89
3.	Obed Ariri	1980	23-30	18-18	87
4.	Obed Ariri	1978	14-25	44-46	86
5.	David Treadwell	1987	18-22	33-34	82
6.	David Treadwell	1985	17-24	25-25	76
7.	David Treadwell	1986	12-20	34-34	70
8.	Obed Ariri	1979	16-22	14-15	62
9.	**Chris Gardocki**	**1988**	**19-32**	**1-1**	**58**

SCORING

		Year	TD	FG	PAT	TP
1.	Lester Brown	1978	17	—	—	102
2.	Fred Cone	1950	15	—	2	92
3.	Bob Paulling	1983	—	18	36	90
4.	Donald Igwebuike	1984	—	16	41	89
5.	Obed Ariri	1980	—	23	18	87
6.	Obed Ariri	1978	—	14	44	86
7.	Cliff Austin	1982	14	—	—	84
8.	David Treadwell	1987	—	18	33	82
9.	Terrence Flagler	1986	13	—	—	78
	Kenny Flowers	1985	13	—	—	78
	Ray Matthews	1948	13	—	—	78

Lester Brown is the only Tiger to go over the century mark in terms of points scored in a season. He had 102 as a junior in 1978.

Yearly Leaders

List of Interest

Players who have led Clemson in rushing and passing in the same season:

Joe Berry, 1935
Chippy Maness, 1940
Butch Butler, 1942
Sid Tinsley, 1944
Bobby Gage, 1947
Ray Mathews, 1949
Billy Hair, 1951
Don King, 1953

(Includes all Bowl Games)

SCORING

Year	Name	TDS	FG	PAT	TOT
1927	Bob McCarley	5	0	1	31
1928	O.D. Padgett	7	0	0	42
1929	Goat McMillan	9	0	0	54
1930	Maxcy Welch	10	0	4	64
1931	J.M. Lambert	1	0	0	6
	E.R. Patterson	1	0	0	6
	Fred Hook	1	0	0	6
1932	Henry Woodward	5	0	0	30
1933	Gene Willimon	2	0	0	12
	Bill Dillard	2	0	0	12
1934	Randy Hinson	3	0	0	18
1935	Mac Folger	6	0	0	36
1936	Mac Folger	8	0	0	48
1937	Red Pearson	3	1	8	29
1938	Banks McFadden	5	0	0	30
	Shad Bryant	5	0	0	30
1939	Shad Bryant	4	0	8	32
1940	Aubrey Rion	4	0	4	28
1941	Charlie Timmons	9	0	23	77
1942	Marion Butler	6	0	0	36
1943	James Whitmire	4	0	0	24
1944	Bill Rogers	6	0	1	37
1945	Jim Reynolds	5	0	0	30
	Marion Butler	5	0	0	30
1946	Dutch Leverman	4	0	0	24
	Chip Clark	4	0	0	24
1947	Jim Reynolds	8	0	0	48
1948	Ray Mathews	13	0	0	78
1949	Fred Cone	9	0	1	55
1950	Fred Cone	15	0	2	92
1951	Glenn Smith	7	0	0	42
1952	Billy Hair	3	0	0	18
	Don King	3	0	0	18
	Red Whitten	3	0	0	18
	Buck George	3	0	0	18
1953	Dreher Gaskin	5	0	0	30
1954	Jim Coleman	5	0	1	31
1955	Joe Pagliei	7	0	1	43
1956	Joel Wells	8	0	0	48
1957	Bob Spooner	5	0	0	30
	Bill Mathis	5	0	0	30
1958	Harvey White	5	0	0	30
1959	Bill Mathis	11	0	4	70
1960	Bill McGuirt	9	0	0	54
1961	Ron Scrudato	8	0	0	48
1962	Rodney Rogers	0	7	13	34
1963	Frank Pearce	0	4	21	33
1964	Hal Davis	5	0	0	30
1965	Hugh Mauldin	4	0	0	24
	Thomas Ray	4	0	0	24
1966	Jacky Jackson	8	0	0	48
1967	Buddy Gore	9	0	0	54
1968	Ray Yauger	7	0	0	42
1969	Ray Yauger	11	0	1	68
1970	Eddie Seigler	0	8	16	40
1971	Eddie Seigler	0	11	14	47
1972	Eddie Seigler	0	11	14	47
1973	Smiley Sanders	10	0	0	60
1974	Mark Fellers	9	0	0	54
1975	Willie Jordan	2	5	14	41
1976	Steve Fuller	6	0	0	36
1977	Lester Brown	9	0	0	54
1978	Lester Brown	17	0	0	102
1979	Obed Ariri	0	16	14	62
1980	Obed Ariri	0	23	18	87
1981	Cliff Austin	9	0	0	54
1982	Cliff Austin	14	0	0	84
1983	Bob Paulling	0	18	36	90
1984	Donald Igwebuike	0	16	41	89
1985	Kenny Flowers	13	0	0	78
1986	Terrence Flagler	13	0	0	78
1987	David Treadwell	0	18	33	87
1988	Terry Allen	10	0	0	60

RUSHING

Year	Name	Att.	Gain	Avg.
1935	Joe Berry	99	457	4.5
1936	Mac Folger	144	522	3.6
1937	Don Willis	99	329	3.3
1938	Don Willis	103	483	4.7
1939	Charlie Timmons	146	556	3.8
1940	Chippy Maness	86	472	5.4
1941	Charlie Timmons	149	635	4.3
1942	Marion Butler	145	616	4.2
1943	James Whitmire	72	376	5.2
1944	Sid Tinsley	126	479	3.8
1945	Dewey Quinn	89	392	4.4
1946	Bobby Gage	58	264	4.5
1947	Bobby Gage	114	502	4.4
1948	Ray Mathews	113	646	5.7
1949	Ray Mathews	118	728	6.0
1950	Fred Cone	184	845	4.6
1951	Billy Hair	160	698	4.4
1952	Red Whitten	115	445	4.0
1953	Don King	79	243	3.1
1954	Joel Wells	74	352	4.8
1955	Joel Wells	135	782	5.8
1956	Joel Wells	174	803	4.6
1957	Bob Spooner	88	358	4.1
1958	Doug Cline	103	450	4.3
1959	Doug Cline	119	482	4.1
1960	Bill McGuirt	99	320	3.2
1961	Ron Scrudato	99	341	3.4
1962	Pat Crain	94	348	3.7
1963	Pat Crain	137	513	3.7
1964	Hal Davis	87	533	6.1
1965	Hugh Mauldin	194	664	3.4
1966	Buddy Gore	186	750	4.0
1967	Buddy Gore	230	1045	4,5
1968	Buddy Gore	184	776	4.2
1969	Ray Yauger	223	968	4.3
1970	Ray Yauger	183	711	3.9
1971	Rick Gilstrap	144	514	3.6
1972	Wade Hughes	177	761	4.3
1973	Smiley Sanders	113	627	5.5
1974	Ken Callicutt	161	809	5.0
1975	Ken Callicutt	145	572	3.9
1976	Warren Ratchford	119	676	5.7
1977	Warren Ratchford	118	616	5.2
1978	Lester Brown	202	1022	5.1
1979	Marvin Sims	158	743	4.7
1980	Chuck McSwain	114	544	4.8
1981	Cliff Austin	163	824	5.1
1982	Cliff Austin	197	1064	5.4
1983	Kevin Mack	151	862	5.7
1984	Stacey Driver	139	627	4.5
1985	Kenny Flowers	227	1200	5.3
1986	Terrence Flagler	192	1258	6.6
1987	Terry Allen	183	973	5.3
1988	Terry Allen	216	1192	5.5

Leader based on total net yards

PASSING

Year	Name	Att.	Comp.	Pct.	Yards	Eff. Rating
1935	Joe Berry	72	42	.583	422	
1936	Joe Berry	99	32	.323	434	
1937	Bob Bailey	88	35	.398	579	
1938	Bob Bailey	35	18	.514	272	
1939	Banks McFadden	70	31	.443	581	
1940	Chippy Maness	51	19	.373	388	
1941	Booty Payne	90	36	.400	582	
1942	Butch Butler	90	38	.422	504	
1943	Butch Butler	34	12	.353	166	
1944	Sid Tinsley	51	11	.216	248	
1945	Butch Butler	45	11	.244	239	
1946	Dutch Leverman	62	26	.419	501	
1947	Bobby Gage	109	47	.413	1002	126.70
1948	Bobby Gage	105	42	.400	799	119.46
1949	Ray Mathews	72	24	.333	487	100.91
1950	Billy Hair	71	29	.408	644	128.08
1951	Billy Hair	164	67	.409	1004	93.61
1952	Don King	69	23	.333	317	52.45
1953	Don King	98	46	.469	706	101.77
1954	Don King	72	32	.444	468	92.35
1955	Don King	79	33	.418	586	96.41
1956	Charlie Bussey	68	26	.382	330	78.75
1957	Harvey White	95	46	.484	841	154.63
1958	Harvey White	87	43	.494	492	89.24
1959	Harvey White	107	56	.523	770	123.81
1960	Lowndes Shingler	145	61	.441	790	79.02
1961	Jim Parker	98	46	.469	735	108.35
1962	Jim Parker	67	30	.448	431	77.91
1963	Jim Parker	117	52	.444	728	88.61
1964	Thomas Ray	59	21	.356	253	60.28
1965	Thomas Ray	175	74	.423	1019	85.03
1966	Jimmy Addison	186	103	.554	1491	125.46
1967	Jimmy Addison	174	82	.471	924	89.67
1968	Billy Ammons	162	74	.457	1006	90.78
1969	Tommy Kendrick	227	107	.471	1457	97.76
1970	Tommy Kendrick	267	133	.498	1407	96.47
1971	Tommy Kendrick	152	64	.421	1040	96.82
1972	Ken Pengitore	131	55	.420	831	85.55
1973	Ken Pengitore	188	82	.436	1370	110.38
1974	Mark Fellers	92	42	.457	783	142.09
1975	Willie Jordan	73	40	.548	728	158.26
1976	Steve Fuller	116	58	.500	835	114.36
1977	Steve Fuller	205	106	.517	1655	124.81
1978	Steve Fuller	187	101	.540	1515	130.10
1979	Billy Lott	174	90	.517	1184	108.40
1980	Homer Jordan	172	85	.494	1311	111.39
1981	Homer Jordan	196	107	.546	1630	130.46
1982	Homer Jordan	100	55	.550	674	104.20
1983	Mike Eppley	166	99	.596	1410	146.00
1984	Mike Eppley	213	116	.545	1494	123.81
1985	Randy Anderson	123	63	.512	703	96.4
1986	Rodney Williams	200	98	.490	1245	99.9
1987	Rodney Williams	209	101	.483	1486	107.9
1988	Rodney Williams	186	78	.419	1144	98.2

RECEIVING

Year	Name	No.	Yds	Avg
1938	Gus Goins	8	123	15.4
1939	Joe Blalock	15	322	21.5
1940	Joe Blalock	10	211	21.1
1941	Joe Blalock	13	240	18.5
1942	Marion Craig	14	173	12.4
1943	Eddis Freeman	8	175	21.9
1944	Eddis Freeman	9	162	18.0
1945	Eddis Freeman	7	156	22.3
1946	Eddis Freeman	15	181	12.1
1947	John Poulos	6	169	28.2
1948	Oscar Thompson	19	333	17.5
1949	Glenn Smith	25	446	17.8
1950	Glenn Smith	22	498	22.6
1951	Glenn Smith	39	632	16.2
1952	Otis Kempson	15	220	14.7
1953	Dreher Gaskin	21	426	20.3
1954	Scott Jackson	11	151	13.7
1955	Joe Pagliei	10	233	23.3
1956	Dalton Rivers	5	76	15.2
1957	Whitey Jordan	12	369	30.7
1958	George Usry	18	171	9.5
1959	Bill Mathis	18	319	17.7
1960	Harry Pavilack	17	272	14.2
1961	Elmo Lam	17	237	13.9
1962	Johnny Case	13	213	16.4
1963	Lou Fogle	17	218	12.8
1964	Hoss Hostetler	8	103	12.9
1965	Phil Rogers	36	466	12.9
1966	Phil Rogers	42	574	13.7

1967	Phil Rogers	28	429	15.3
1968	Charlie Waters	22	411	18.6
	Jack Anderson	22	344	15.6
1969	Charlie Waters	44	738	16.9
1970	John McMakin	40	532	13.3
1971	John McMakin	29	421	14.5
1972	Dennis Goss	21	385	18.3
1973	Bennie Cunningham	22	341	15.5
1974	Bennie Cunningham	24	391	16.3
1975	Joe Walters	26	394	15.2
1976	Jerry Butler	33	484	14.7
1977	Jerry Butler	47	824	17.5
1978	Jerry Butler	58	908	15.7
1979	Perry Tuttle	36	544	15.1
1980	Perry Tuttle	53	915	17.3
1981	Perry Tuttle	52	883	17.0
1982	Jeff Stockstill	25	247	9.9
1983	Ray Williams	19	342	18.0
1984	Terrance Roulhac	26	512	19.7
1985	Terrance Roulhac	31	533	17.2
1986	Ray Williams	20	280	14.0
	Terrance Roulhac	20	228	11.4
1987	Gary Cooper	34	618	18.2
1988	Keith Jennings	30	397	13.2

—Leaders are based on number of receptions.

KICKOFF RETURN YARDS

Year	Name	No.	Yds	Avg
1938	Shad Bryant	5	132	26.4
1939	Shad Bryant	3	54	18.0
1940	Booty Payne	2	43	21.5
1941	Charlie Timmons	6	155	25.8
1942	Marion Craig	5	90	18.0
1943	Bill Rogers	7	138	19.7
1944	Sid Tinsley	9	247	27.4
1945	Butch Butler	8	156	19.5
1946	Bill Rogers	4	84	21.0
1947	Bobby Gage	10	244	24.4
1948	Ray Mathews	6	134	22.3
1949	Fred Cone	7	148	21.1
1950	Jackie Calvert	6	89	14.8
1951	Billy Hair	7	185	26.4
1952	Buck George	7	140	20.0
1953	Joe Pagliei	5	99	19.8
1954	Joe Pagliei	7	138	19.7
1955	Joel Wells	8	181	22.6
1956	Joel Wells	6	140	23.3
1957	George Usry	4	105	26.3
1958	Charlie Horne	6	144	24.0
1959	Bill Mathis	10	294	29.4
1960	Mack Matthews	7	104	14.9
1961	Wendal Black	10	213	21.3
1962	Mack Matthews	10	215	21.5
1963	Mack Matthews	6	139	23.2
1964	Hugh Mauldin	7	181	25.6
1965	Tom Duley	14	311	22.2
1966	Jacky Jackson	16	368	23.0
1967	Jacky Jackson	11	210	19.1
1968	Jack Anderson	10	257	25.7
1969	John Shields	25	539	21.6
1970	Bob Bosler	28	568	20.3
1971	Dennis Goss	15	355	23.7
1972	David Thomas	23	522	22.7
1973	Jay Washington	22	474	21.5
1974	Warren Ratchford	20	480	24.0
1975	Willie Scott	26	541	20.8
1976	Warren Ratchford	12	226	18.9
1977	Willie Jordan	14	298	21.3
1978	Willie Jordan	11	232	21.1
1979	Andy Headen	10	214	21.4
1980	Andy Headen	12	195	16.3
1981	Perry Tuttle	12	266	22.2
1982	Steve Griffin	9	172	19.1
1983	Ray Williams	21	494	23.5
1984	Ray Williams	19	354	18.6
1985	Ray Williams	26	502	19.3
1986	Terrance Roulhac	18	578	32.1
1987	Joe Henderson	14	407	29.1
1988	Wesley McFadden	16	324	20.3

—Leaders based on total return yards.

INTERCEPTIONS

Year	Name	No.	Yds
1938	Shad Bryant	3	29
1939	Banks McFadden	2	27
1940	Charlie Timmons	4	5
1941	Charlie Wright	4	44
1942	Butch Butler	4	37
1943	Butch Butler	3	3
1944	Billy G. Rogers	3	22
1945	Eddis Freeman	3	24
1946	Gerald Leverman	2	10
1947	Ray Mathews	2	66
1948	Ray Mathews	5	49
1949	Jim Reynolds	3	13
1950	Fred Knoebel	6	68
1951	Fred Knoebel	7	37
1952	Pete Cook	4	47
1953	Ken Moore	2	85
1954	Don King	2	14
1955	Charlie Bussey	2	52
1956	Joel Wells	2	6
1957	Doug Cline	2	34
1958	Bobby Morgan	2	9
1959	George Usry	3	106
1960	Joe Anderson	3	29
1961	Harry Pavilack	2	3
1962	Rodney Rogers	3	16
1963	Jimmy Bell	3	48
1964	Jimmy Bell	5	0
1965	Wayne Page	4	17
1966	Phil Marion	4	31
1967	Richie Luzzi	3	54
1968	John Fulmer	3	24
1969	Dale Henry	3	29
1970	Don Kelley	3	156
1971	Bobby Johnson	4	57
1972	Bobby Johnson	3	16
1973	Lynn Carson	5	65
1974	Dennis Smith	6	47
1975	Peanut Martin	2	9
1976	Randy Scott	2	6
1977	Steve Ryan	6	67
1978	Rex Varn	4	148
1979	Terry Kinard	3	93
1980	Eddie Geathers	3	20
1981	Terry Kinard	6	51
1982	Johnny Rembert	6	128
1983	Ty Davis	4	21
1984	Terence Mack	3	28
1985	Kenny Danforth	2	24
1986	Delton Hall	4	121
1987	Donnell Woolford	5	0
1988	Gene Beasley	3	27

—Leaders based on number of interceptions. Ties broken by return yards gained.

PUNTING

Year	Name	No.	Yds	Avg
1938	Bob Bailey	44	1631	37.1
1939	Banks McFadden	65	2828	43.5
1940	Chippy Maness	51	1989	39.0
1941	Booty Payne	47	1931	41.1
1942	Butch Butler	73	2679	36.7
1943	Butch Butler	32	1316	41.1
1944	Sid Tinsley	52	2070	39.8
1945	Butch Butler	50	1864	37.3
1946	Gerald Leverman	30	1067	35.5
1947	Bobby Gage	52	2054	39.5
1948	Bobby Gage	37	1317	35.6
1949	Jackie Calvert	26	1087	41.8
1950	Billy Hair	18	610	33.9
1951	Billy Hair	39	632	29.7
1952	Jack Shown	55	2073	37.7
1953	Don King	18	668	37.1
1954	Joe Pagliei	26	955	36.7
1955	Joe Pagliei	20	782	39.1
1956	Charlie Bussey	39	1410	36.1
1957	Charlie Horne	22	695	31.6
1958	Bill Mathis	22	787	35.8
1959	Lowndes Shingler	24	858	35.8
1960	Eddie Werntz	38	1376	36.2
1961	Eddie Werntz	56	2249	40.2
1962	Eddie Werntz	41	1167	40.7
1963	Hugh Mauldin	37	1157	31.3
1964	Don Barfield	60	2191	36.5
1965	Don Barfield	62	2503	40.4
1966	Don Barfield	55	2132	38.7
1967	Sammy Cain	64	2423	37.9
1968	Sammy Cain	60	2235	37.3
1969	Sammy Cain	48	1785	37.3
1970	Jack Anderson	35	1434	41.0
1971	Tony Anderson	73	2714	37.2
1972	Tony Anderson	71	2724	38.4
1973	Mitch Tyner	61	2552	41.8
1974	Mitch Tyner	66	2649	40.1
1975	Richard Holliday	31	1083	35.0
1976	Mike O'Cain	55	2110	38.4
1977	David Sims	64	2462	38.7
1978	David Sims	50	2010	40.2
1979	David Sims	79	3468	43.9
1980	Richard Hendley	52	2001	38.5
1981	Dale Hatcher	44	1908	43.4
1982	Dale Hatcher	46	1871	40.7
1983	Dale Hatcher	47	2051	43.6
1984	Dale Hatcher	54	2361	43.7
1985	Andy Newell	57	2276	39.9
1986	Bill Spiers	59	2310	39.2
1987	Rusty Seyle	53	2011	37.9
1988	Chris Gardocki	45	1924	42.8

—Leaders based on 3.6 punts per game, or largest number of punts that season if no one attempted 3.6 per game.

PUNT RETURN YARDS

Year	Name	No.	Yds	Avg
1938	Shad Bryant	27	487	18.0
1939	Shad Bryant	31	202	6.5
1940	Chippy Maness	22	169	7.7
1941	Butch Butler	23	225	9.8
1942	Butch Butler	24	164	6.8
1943	Butch Butler	13	114	8.8
1944	Sid Tinsley	17	142	8.4
1945	Butch Butler	26	280	10.8
1946	Hal Leonard	8	73	9.1
1947	Bobby Gage	14	98	7.0
1948	Bobby Gage	12	203	16.9
1949	Jackie Calvert	15	131	8.7
1950	Jackie Calvert	14	225	16.1
1951	Billy Hair	13	146	11.2
1952	Pete Cook	14	134	14.0
1953	Don King	4	36	9.0
1954	Joe Pagliei	7	134	19.1
1955	Jim Coleman	4	77	19.3
1956	Jim Coleman	10	113	11.3
1957	George Usry	8	59	7.4
1958	Bobby Morgan	11	154	14.0
1959	George Usry	17	183	10.8
1960	Harry Pavilack	6	112	18.7
1961	Elmo Lam	8	179	22.4
1962	Mack Matthews	4	96	24.0
1963	Hugh Mauldin	17	193	11.4
1964	Hugh Mauldin	9	100	11.1
1965	Jacky Jackson	8	73	9.1
1966	Frank Liberatore	11	122	11.1
1967	Richie Luzzi	21	143	6.8
1968	Richie Luzzi	16	178	11.1
1969	Don Kelley	19	165	8.7
1970	Don Kelley	24	389	16.2
1971	Jeff Siepe	9	148	16.4
1972	Jeff Siepe	25	125	5.0
1973	Peanut Martin	18	158	8.8
1974	Joey Walters	9	84	9.3
1975	Stan Rome	12	100	8.3
1976	Joey Walters	15	88	5.9
1977	Willie Jordan	33	300	9.1
1978	Willie Jordan	21	269	12.1
1979	Hollis Hall	27	160	5.9
1980	Terry Kinard	12	50	4.2
1981	Billy Davis	34	275	8.1
1982	Billy Davis	24	160	6.7
1983	Billy Davis	17	83	4.9
1984	Reggie Pleasant	28	173	6.2
1985	Kevin Brady	17	45	2.6
1986	Donnell Woolford	25	203	8.1
1987	Donnell Woolford	23	345	15.0
1988	Donnell Woolford	29	192	6.6

—Leaders based on total return yards.

Defensive Records

LIST OF INTEREST

Graduates of "non-southern" schools who have been assistant coaches at Clemson:

Bill D'Andrea	Indiana St.	1986-present
Larry Beckish	Wichita St.	1973-76
Larry Van Der Heyden	Iowa State	1979-present
Duke Owen	Georgetown	1953
Earl Hoagland	Purdue	1953-56

(Since 1976)

Total Tackles
Game: 24 by Jeff Davis vs. North Carolina (1980)
Season: 175 by Jeff Davis (1981)
Career: 515 by Bubba Brown (1976-79)

First Hits
Game: 17 by Jeff Davis vs. North Carolina (1980)
Season: 119 by Jeff Davis (1981)
Career: 295 by Jeff Davis (1978-81)

Tackles by a Lineman
Game: 19 by Edgar Pickett vs. Wake Forest (1983)
Season: 114 by Mark Heniford (1977)
Career: 314 by Jim Stuckey (1976-79)

Tackles by Defensive Back
Game: 17 by Willie Underwood vs. South Carolina (1980)
by Ronald Watson vs. Georgia Tech (1984)
Season: 117 by Anthony Johnson (1985)
Career: 294 by Terry Kinard (1978-1982)

Tackles for Minus Yardage
Game: 5 by Steve Durham vs. Maryland (1979)
5 by Michael Dean Perry vs. N.C. State (1987)
Season: 27 by William Perry (1984)
Career: *61 by Michael Dean Perry (1984-87)

Passes Broken Up
Game: 5 by Perry Williams vs. VPI (1985)
Season: 15 by Ty Davis (1984)
15 by Delton Hall (1985)
15 by Donnell Woolford (1987, 1988)
Career: 44 by Donnell Woolford (1985-88)

Quarterback Sacks
Game: 3 by Jim Stuckey vs. Wake Forest (1979) and vs. Maryland (1979)
3 by Steve Durham vs. Maryland (1979)
3 by Michael Dean Perry vs. N.C. State (1984)
3 by Michael Dean Perry vs. Virginia Tech (1987)
Season: 10 by Jim Stuckey (1979)
10 by William Perry (1984)
10 by Michael Dean Perry (1987)
Career: *28 by Michael Dean Perry (1984-87)

Fumble Recoveries
Game: 2 by Randy Scott vs. Duke (1978)
by Jim Scott vs. Boston College (1983)
by Henry Walls vs. Duke (1985)
by Gene Beasley vs. Furman (1988)
Season: 4 by Jeff Davis (1981)
by William Devane (1983)
Career: 8 by Jeff Davis (1977-81)

Caused Fumbles
Game: 2 by many players
(Last: Ed McDaniel vs. Furman, 1988)
Season: 4 by five players
Career: 10 by Jeff Davis (1978-81)

Interceptions
Game: 3 by Kit Jackson vs. Wake Forest (1965)
Season: 7 by Fred Knoebel (1951)
Career: 17 by Terry Kinard (1978-82)

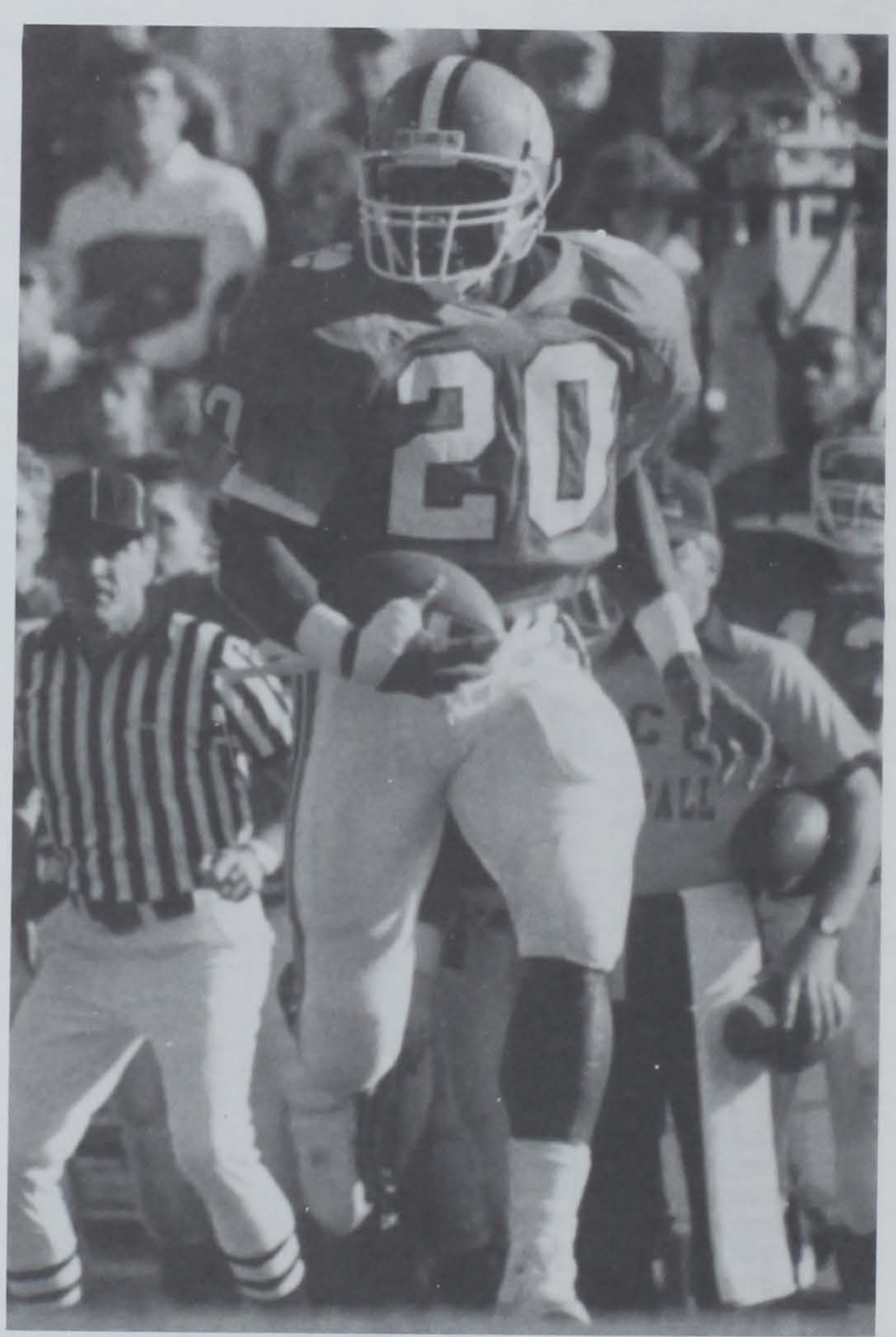

Donnell Woolford set a Clemson career record for PBUs with 44, 14 more than Terry Kinard, now with the New York Giants, had in his four-year career.

Interception Return Yards
Game: 101 by Willie Underwood vs. South Carolina (1980)
Season: 156 (3 int.) by Don Kelley (1970)
Career: 275 (10 int.) by Rex Varn (1976-79)

*-Denotes ACC record

SINGLE GAME TACKLE BESTS

No	Name	Opponent	Year
24	Jeff Davis	North Carolina	1980
22	Jeff Davis	Maryland	1980
22	Bubba Brown	Ohio State	1978
22	Bubba Brown	N.C. State	1979
21	Henry Walls	Georgia Tech	1985
21	Willie Anderson	South Carolina	1974
20	Jeff Davis	Tulane	1981
20	Henry Walls	Boston College	1983

SINGLE SEASON BESTS

TACKLES

RK	Name	Season	No
1	Jeff Davis	1981	175
2	Bubba Brown	1978	170
3	Jeff Davis	1980	160
4	Henry Walls	1985	153
5	Bubba Brown	1979	150
6	Keith Williams	1985	138
7	Randy Scott	1978	134
8	Randy Scott	1977	133
9	Jeff Davis	1979	123
10	Bubba Brown	1977	120

TACKLES FOR LOSS

RK	Name	Season	No
1	William Perry	1984	27
2	Michael Dean Perry	1987	24
3	Jim Stuckey	1979	20
4	Jeff Bryant	1981	19
5	Randy Scott	1977	18
6	Archie Reese	1977	16
	Steve Durham	1979	16
8	David Reed	1979	15
	William Perry	1983	15
	Michael Dean Perry	1984	15
	Michael Dean Perry	1986	15

SACKS

RK	Name	Season	No
1	William Perry	1984	10
	Jim Stuckey	1979	10
	Michael Dean Perry	1987	10
4	Michael Dean Perry	1986	9
5	Jeff Bryant	1981	8
6	Jesse Hatcher	1988	7.5
7	Steve Durham	1979	7
	Michael Dean Perry	1984	7
9	William Perry	1983	6
	Jim Scott	1982	6
	Edgar Pickett	1982	6
	Steve Durham	1980	6
	Jonathan Brooks	1978	6

PASSES BROKEN UP

RK	Name	Season	No
1	Delton Hall	1985	15
	Ty Davis	1984	15
	Donnell Woolford	1987	15
	Donnell Woolford	1988	15
5	Reggie Pleasant	1984	14
	Delton Hall	1986	14
7	Perry Williams	1985	13
	James Lott	**1987**	**13**
9	Terry Kinard	1982	12
	Donnell Woolford	1986	12

CAREER LEADERS

TACKLES

RK	Player, Pos	Years	No
1	Bubba Brown, LB	1976-79	515
2	Jeff Davis, LB	1978-81	469
3	Randy Scott, LB	1975-78	382
4	Henry Walls, LB	1983-85	316
5	Jim Stuckey, DT	1976-79	314
6	Terry Kinard, FS	1978-82	294
7	Terence Mack, DE	1983-86	285
8	William Perry, MG	1981-84	261
9	Keith Williams, LB	1983-85	259
10	Gene Beasley	1985-88	241
11	Michael D. Perry, DT	1984-87	239
12	Eldridge Milton, LB	1981-85	217
13	Jeff Bryant, DT	1978-81	212

SACKS

RK	Name	Years	No
1	Michael Dean Perry	1984-87	28
2	William Perry	1981-84	27
3	Jim Stuckey	1976-79	18
4	Steve Durham	1977-80	17
5	Jesse Hatcher	1987-88	14.5
6	Jeff Bryant	1978-81	14
7	James Robinson	1979-83	11
8	**John Johnson**	**1987-88**	**9.5**
9	Jim Scott	1979-82	9

TACKLES FOR LOSS

RK	Name	Years	No
1	Michael Dean Perry	1984-87	61
2	William Perry	1981-84	60
3	Randy Scott	1975-78	43
4	Jim Stuckey	1976-79	36
5	Jeff Bryant	1978-81	28
6	James Robinson	1979-83	25
7	Steve Berlin	1981-85	24
	Mark Drag	1985-88	24
9	Edgar Pickett	1980-83	22

PASSES BROKEN UP

RK	Name	Years	No
1	Donnell Woolford	1985-88	44
2	Delton Hall	1983-86	33
3	Terry Kinard	1978-82	30
4	Ty Davis	1980-84	27
5	Terence Mack	1983-86	26
6	**James Lott**	**1986-88**	**24**
	Gene Beasley	1985-88	24
8	Perry Williams	1982-86	22
9	Reggie Pleasant	1980-84	21
	Ronald Watson	1980-84	21

CAUSED FUMBLES

RK	Name	Years	No
1	Jeff Davis	1978-81	10
2	William Perry	1981-84	8
	Danny Triplett	1979-82	8
4	Keith Williams	1983-85	6
	Bubba Brown	1976-79	6
6	Andy Headen	1979-82	5
	Michael Dean Perry	1984-87	5

RECOVERED FUMBLES

RK	Name	Years	No
1	Jeff Davis	1978-81	8
2	William Perry	1981-84	7
3	Gene Beasley	1985-88	6
4	Henry Walls	1983-85	5
	William Devane	1980-83	5
	Eldridge Milton	1981-85	5
	Jim Scott	1980-83	5

YEARLY LEADERS

YEARLY TACKLE LEADERS

1976	Randy Scott, LB	130
1977	Randy Scott, LB	133
1978	Bubba Brown, LB	170
1979	Bubba Brown, LB	150
1980	Jeff Davis, LB	160
1981	Jeff Davis, LB	175
1982	Terry Kinard, FS	89
1983	Henry Walls, LB	93
1984	William Perry, MG	100
1985	Henry Walls, LB	153
1986	Norman Haynes, LB	74
1987	James Earle, OLB	79
1988	Ed McDaniel, LB	104

YEARLY TACKLE FOR LOSS LEADERS

1976	Randy Scott, LB	12
1977	Randy Scott, LB	18
1978	Randy Scott, LB	11
1979	Jim Stuckey, DT	20
1980	Steve Durham, DT	8
1981	Jeff Bryant, DT	19
1982	Edgar Pickett, DE	10
1983	William Perry, MG	15
1984	William Perry, MG	27
1985	Steve Berlin, DT	9
1986	Michael Dean Perry, DT	15
1987	Michael Dean Perry, DT	24
1988	Mark Drag, MG	12

YEARLY PBU LEADERS

1977	Todd Heniford	7
1978	Steve Ryan	5
1979	Eddie Geathers	6
1980	Willie Underwood	8
1981	Hollis Hall	11
1982	Terry Kinard	12
1983	Rod McSwain	11
1984	Ty Davis	15
1985	Delton Hall	15
1986	Delton Hall	14
1987	Donnell Woolford	15
1988	Donnell Woolford	15

YEARLY SACK LEADERS
(Sacks—Yards since 1980)

1977	Archie Reese	8
1978	Jonathan Brooks	6
1979	Jim Stuckey	10
1980	Steve Durham	6-44
1981	Jeff Bryant	8-61
1982	Jim Scott	6-44
1983	William Perry	6-40
1984	William Perry	10-68
1985	Steve Berlin	3-26
1986	Michael Dean Perry	9-60
1987	Michael Dean Perry	10-86
1988	Jesse Hatcher	7.5-58

Career Leaders

List of Interest

Longest games on Clemson record (includes halftime):

1. 3:30 vs. Maryland, 1986
2. 3:28 vs. Stanford, 1986
   3:28 vs. Florida State, 1988
4. 3:20 vs. Duke, 1988
   3:20 vs. Maryland, 1988
   3:20 vs. Maryland, 1987
   3:20 vs. Maryland, 1985
8. 3:18 vs. Nebraska, 1981

PASSING

CAREER PASSING YARDAGE

Rk	Name	Years	Att	Comp	Pct	Yards
1.	Rodney Williams	1985-88	717	333	.464	4647
2.	Steve Fuller	1975-78	554	287	.518	4359
3.	Tommy Kendrick	1969-71	644	303	.470	3893
4.	Homer Jordan	1979-82	479	250	.522	3643
5.	Mike Eppley	1980-84	449	252	.561	3354
6.	Jimmy Addison	1965-67	393	202	.514	2616
7.	Bobby Gage	1945-48	278	123	.442	2448
8.	Ken Pengitore	1971-73	356	154	.433	2412
9.	Harvey White	1957-59	289	145	.502	2103
10.	Don King	1952-54	318	134	.421	2077
11.	Jim Parker	1961-63	282	126	.447	1895
12.	Billy Hair	1950-52	295	116	.393	1885
13.	Thomas Ray	1963-65	279	112	.401	1655
14.	Lowndes Shingler	1958-60	238	104	.437	1517
15.	Billy Lott	1977-79	198	105	.535	1376

CAREER PASS ATTEMPTS

Rk	Name	Years	Attempts
1.	Rodney Williams	1985-88	717
2.	Tommy Kendrick	1969-71	644
3.	Steve Fuller	1975-78	554
4.	Homer Jordan	1979-82	479
5.	Mike Eppley	1980-84	449
6.	Jimmy Addison	1965-67	393
7.	Ken Pengitore	1971-73	356
8.	Don King	1952-54	318
9.	Billy Hair	1950-52	295
10.	Harvey White	1957-59	289
11.	Jim Parker	1961-63	282
12.	Thomas Ray	1945-48	279
13.	Bobby Gage	1963-65	278
14.	Lowndes Shingler	1958-60	238
15.	Joe Anderson	1960-62	205

CAREER PASS COMPLETIONS

Rk	Name	Years	Comp
1.	Rodney Williams	1985-88	333
2.	Tommy Kendrick	1969-71	303
3.	Steve Fuller	1975-78	287
4.	Mike Eppley	1980-84	252
5.	Homer Jordan	1979-82	250
6.	Jimmy Addison	1965-67	202
7.	Ken Pengitore	1971-73	154
8.	Harvey White	1957-59	145
9.	Don King	1952-54	134
10.	Jim Parker	1961-63	126
11.	Bobby Gage	1945-48	123
12.	Billy Hair	1950-52	116
13.	Thomas Ray	1963-65	112
14.	Billy Lott	1977-79	105
15.	Lowndes Shingler	1958-60	104

CAREER COMPLETION PERCENTAGE (Min. 150 Attempts)

Rk	Name	Years	Comp-Att	Pct
1.	Mike Eppley	1980-84	252-449	.561
2.	Billy Lott	1977-79	105-198	.530
3.	Homer Jordan	1979-82	250-479	.522
4.	Steve Fuller	1975-78	287-554	.518
5.	Jimmy Addison	1965-67	202-393	.514
6.	Harvey White	1957-59	145-289	.502
7.	Mike O'Cain	1974-76	91-182	.500
8.	Tommy Kendrick	1969-71	303-644	.470
9.	Rodney Williams	1985-88	333-717	.464
10.	Jim Parker	1961-63	126-282	.447
11.	Bobby Gage	1945-48	123-278	.442
12.	Lowndes Shingler	1958-60	104-238	.437
13.	Billy Ammons	1966-68	83-191	.435
14.	Joe Anderson	1960-62	89-205	.434
15.	Ken Pengitore	1971-73	154-356	.433

CAREER INTERCEPTION AVOIDANCE (Min. 100 Attempts)

Rk	Name	Years	Int-Att	Pct
1.	Billy Lott	1977-79	7-198	.0353
2.	Rodney Williams	1985-88	27-717	.0377
3.	Steve Fuller	1975-78	21-554	.0379
4.	Randy Anderson	1984-87	6-145	.0414
5.	Harvey White	1957-59	12-289	.0415
6.	Mike O'Cain	1974-76	9-182	.0494
7.	Ken Pengitore	1971-73	18-356	.0506
8.	Homer Jordan	1979-82	27-479	.0563
9.	Mark Fellers	1972-74	7-124	.0564
10.	Mike Eppley	1980-84	26-449	.0579
11.	Lowndes Shingler	1958-60	15-238	.0630
12.	Tommy Kendrick	1969-71	42-644	.0652
13.	Jimmy Addison	1965-67	27-393	.0687
14.	Joe Anderson	1960-62	15-205	.0731
15.	Jackie Calvert	1948-51	8-101	.0792

CAREER PASSING YARDS/ATTEMPT

Rk	Name	Years	Y/Att
1.	Bobby Gage	1945-48	8.81
2.	Jackie Calvert	1948-50	8.76
3.	Steve Fuller	1975-78	7.87
4.	Homer Jordan	1979-82	7.61
5.	Mark Fellers	1972-74	7.60
6.	Mike Eppley	1980-84	7.47
7.	Harvey White	1957-59	7.28
8.	Mike O'Cain	1974-76	7.09
9.	Billy Lott	1977-79	7.00
10.	Ken Pengitore	1971-73	6.78
11.	Jim Parker	1961-63	6.72
12.	Jimmy Addison	1965-67	6.66
13.	Don King	1952-54	6.53
14.	Rodney Williams	1985-88	6.48
15.	Billy Hair	1950-52	6.39

CAREER TOUCHDOWN PASSES

Rk	Name	Years	TDs
1.	Mike Eppley	1980-84	28
2.	Tommy Kendrick	1969-71	24
	Bobby Gage	1945-48	24
4.	Steve Fuller	1975-78	22
5.	Harvey White	1957-59	18
6.	Jimmy Addison	1965-67	16
7.	Rodney Williams	1985-88	16
8.	Homer Jordan	1979-82	15
	Billy Hair	1950-52	15
10.	Don King	1952-54	14
11.	Mark Fellers	1972-74	12
	Ray Mathews	1947-50	12
13.	Ken Pengitore	1971-73	11
14.	Lowndes Shingler	1958-60	9
15.	Jackie Calvert	1948-50	8

RUSHING

CAREER RUSHING YARDAGE

Rk	Name	Years	TC	Avg	TD	Yards
1.	Kenny Flowers	1983-86	590	4.94	26	2914
2.	Buddy Gore	1966-68	600	4.29	15	2571
3.	Ray Yauger	1968-70	555	4.39	16	2439
4.	Chuck McSwain	1979-82	483	4.80	23	2320
5.	Stacey Driver	1982-85	476	4.82	15	2293
6.	Ken Callicutt	1973-77	492	4.59	11	2256
7.	Lester Brown	1976-79	505	4.45	31	2228
8.	Fred Cone	1948-50	466	4.66	30	2172
9.	**Terry Allen**	**1987-88**	**399**	**5.43**	**18**	**2165**
10.	Terrence Flagler	1982-86	379	5.70	17	2162
11.	Cliff Austin	1978-82	423	5.06	27	2139
12.	Joel Wells	1954-56	383	5.06	16	1937
13.	Ray Mathews	1947-50	331	5.70	20	1886
14.	Steve Fuller	1975-78	535	3.20	22	1737
15.	Billy Hair	1950-52	321	4.92	15	1579
16.	Tracy Johnson	1985-88	377	4.19	23	1579
17.	Charlie Timmons	1939-41	415	3.72	15	1545
18.	Marvin Sims	1976-79	316	4.88	4	1541
19.	Warren Ratchford	1974-78	292	5.00	4	1470
20.	Kevin Mack	1980-83	303	4.79	12	1450
21.	Smiley Sanders	1971-73	341	4.14	13	1411
22.	Harold Goggins	1975-78	283	4.90	6	1377
23.	Bobby Gage	1945-48	316	4.14	8	1309
24.	Buck George	1951-54	240	5.33	9	1280
25.	Tracy Perry	1976-79	296	4.10	5	1219
26.	Pat Crain	1962-64	339	3.51	10	1191
27.	Jeff McCall	1979-82	288	4.02	11	1157
28.	Hugh Mauldin	1963-65	301	3.83	8	1152
29.	Jackie Calvert	1948-50	194	5.92	12	1149
30.	**Wesley McFadden**	**1985-88**	**220**	**5.16**	**7**	**1135**

CAREER RUSHING TOUCHDOWNS

Rk	Name	Years	TDs
1.	Lester Brown	1976-79	31
2.	Fred Cone	1948-50	30
3.	Cliff Austin	1978-82	27
4.	Kenny Flowers	1983-86	26
5.	Chuck McSwain	1979-82	23
6.	Tracy Johnson	1985-88	23
7.	Steve Fuller	1975-78	22
8.	Ray Mathews	1947-50	20
9.	**Terry Allen**	**1987-88**	**18**
10.	Terrence Flagler	1982-86	17

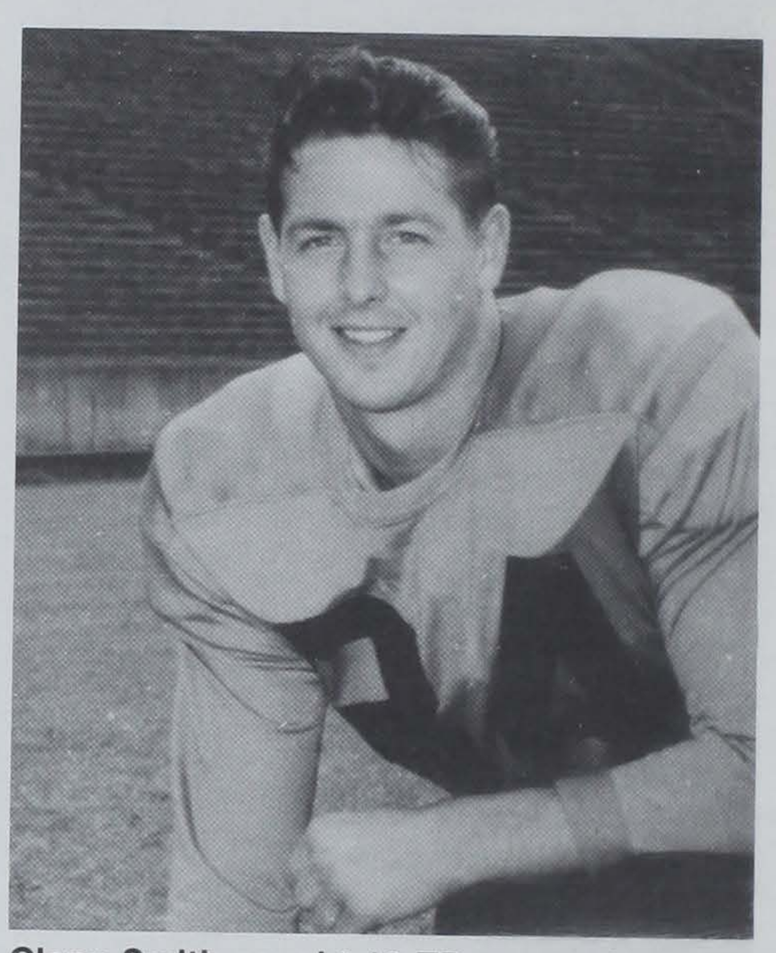

Glenn Smith caught 18 TD passes between 1949-51, a record that still stands today.

CAREER TOTAL CARRIES

Rk	Name	Years	Carries
1.	Buddy Gore	1966-68	600
2.	Kenny Flowers	1983-86	590
3.	Ray Yauger	1968-70	555
4.	Steve Fuller	1975-78	535
5.	Lester Brown	1976-79	505
6.	Ken Callicutt	1973-77	492
7.	Chuck McSwain	1979-82	483
8.	Stacey Driver	1982-85	476
9.	Fred Cone	1948-50	466
10.	Cliff Austin	1978-82	423
11.	Charlie Timmons	1939-41	415
12.	**Terry Allen**	**1987-88**	**399**
13.	Joel Wells	1954-56	383
14.	Terrence Flagler	1982-86	379
15.	Tracy Johnson	1985-88	377

RECEIVING

CAREER RECEPTION LEADERS

Rk	Name, Pos	Years	Yds	Avg	TD	Rec
1.	Perry Tuttle, WR	1978-81	2534	16.9	17	150
2.	Jerry Butler, WR	1975-78	2223	16.0	11	139
3.	Phil Rogers, WR	1965-67	1469	13.9	5	106
4.	John McMakin, TE	1969-71	1255	13.5	12	93
5.	Terrance Roulhac, WR	1983-86	1487	16.2	16	92
6.	Glenn Smith, TE	1949-51	1576	17.9	18	88
7.	Ray Williams, WR	1983-86	1290	15.0	6	86
8.	Keith Jennings, WR	1985-88	1117	14.3	2	78
9.	Charlie Waters, WR	1967-69	1196	17.1	4	68
10.	Jerry Gaillard, WR	1978-81	831	12.6	1	66
11.	Bennie Cunningham, TE	1972-75	1044	16.31	10	64
12.	Joey Walters, WR	1974-76	963	16.32	6	59
13.	Wayne Bell, TE	1964-66	883	16.35	6	54
14.	Frank Magwood, WR	1979-82	920	18.1	3	51
15.	Edgar McGee, TE	1965-67	614	12.2	4	50
	Gary Cooper, WR	**1985-88**	**1088**	**21.8**	**7**	**50**
17.	Jim Riggs, TE	1983-86	650	13.3	1	49
18.	K. D. Dunn, TE	1981-84	519	11.0	9	47
19.	Ray Yauger, TB	1968-70	328	7.3	7	45
20.	Jeff Stockstill, WR	1979-82	454	11.4	0	40
	Ricardo Hooper, WR	1986-88	366	14.3	2	40

CAREER RECEPTION YARDAGE

Rk	Name, Pos.	Years	Yards
1.	Perry Tuttle, WR	1978-81	2534
2.	Jerry Butler, WR	1975-78	2223

3. Glenn Smith, TE	1949-51	1576
4. Terrance Roulhac, WR	1983-86	1487
5. Phil Rogers, WR	1965-67	1469
6. Ray Williams, WR	1983-86	1290
7. John McMakin, TE	1969-71	1255
8. Charlie Waters, WR	1967-69	1166
9. Keith Jennings, WR	1985-88	1117
10. Gary Cooper, WR	**1985-88**	**1088**
11. Bennie Cunningham, TE	1972-75	1044
12. Joey Walters, WR	1974-76	963
13. Frank Magwood, WR	1979-82	920
14. Wayne Bell, TE	1964-66	883
15. Jerry Gaillard, WR	1978-81	831
16. Joe Blalock, TE	1939-41	773
17. Keith Jennings, SE	**1985-87**	**720**

TOUCHDOWN RECEPTIONS

Rk. Name, Pos	Years	TDs
1. Glenn Smith, TE	1949-51	18
2. Perry Tuttle, WR	1978-81	17
3. Terrance Roulhac, WR	1983-86	16
4. John McMakin, TE	1969-71	12
5. Jerry Butler, WR	1975-78	11
Joe Blalock, TE	1939-41	11
7. Bennie Cunningham, TE	1972-75	10
8. K. D. Dunn, TE	1981-84	9
9. Ray Yauger, TB	1968-70	7
Gary Cooper, WR	**1985-88**	**7**

CAREER YARDS PER RECEPTIONS (Min 30 Receptions)

Rk Name, Pos	Years	Rec.	Y/Rec
1. Gary Cooper, FLK	**1985-88**	**50**	**21.8**
2. Joe Blalock, TE	1939-41	38	20.4
3. Frank Magwood, WR	1979-82	51	18.1
4. Glenn Smith, TE	1949-51	88	17.9
5. Eddis Freeman, TE	1943-46	37	17.7
6. Dwight Clark, WR	1975-78	33	17.3
7. Bill Mathis, TB	1957-59	35	17.2
8. Charlie Waters, WR	1967-69	68	17.1
9. Perry Tuttle, WR	1978-81	150	16.9
10. Wayne Bell, TE	1964-66	54	16.35
11. Joey Walters, WR	1974-76	59	16.32
12. Bennie Cunningham, TE	1972-75	64	16.31
13. Terrance Roulhac, WR	1983-86	92	16.2
14. Jerry Butler, WR	1975-78	139	16.0
15. Gary Barnes, WR	1959-61	39	15.9

CAREER TOTAL OFFENSE

Rk Name	Years	Plays	Rush	Pass	Total
1. Steve Fuller	1975-78	1089	1737	4359	6096
2. Rodney Williams	1985-88	1024	863	4647	5510
3. Homer Jordan	1979-82	859	971	3643	4614
4. Bobby Gage	1945-48	594	1309	2448	3757
5. Mike Eppley	1980-84	614	398	3354	3752
6. Billy Hair	1950-52	616	1579	1885	3464
7. Tommy Kendrick	1969-71	794	-484	3893	3409
8. Ken Pengitore	1971-73	703	898	2412	3310
9. Kenny Flowers	1983-86	590	2914	0	2914
10. Ray Mathews	1947-50	449	1886	907	2793
11. Jimmy Addison	1965-67	472	172	2616	2788
12. Don King	1952-54	574	684	2077	2761

Deion Sanders of Florida State and Donnell Woolford of Clemson exchange greetings prior to kickoff last year. Both went in the Top 12 NFL picks. Woolford finished his career as Clemson's career leader in PBUs, and was second in punt return yardage.

13. Harvey White	1957-59	483	489	2103	2592
14. Buddy Gore	1966-68	601	2571	0	2571
15. Ray Yauger	1968-70	560	2439	50	2489
16. Stacey Driver	1982-85	488	2293	134	2427
17. Jim Parker	1961-63	449	518	1895	2413
18. Ken Callicutt	1973-77	499	2256	99	2355
19. Chuck McSwain	1979-82	483	2320	0	2320
20. Lester Brown	1976-79	505	2258	0	2258
21. Fred Cone	1948-50	469	2172	11	2183
22. Terrence Flagler	1983-86	379	2162	0	2162
23. Terry Allen	1987-88	399	2165	0	2165
24. Cliff Austin	1978-82	423	2139	0	2139
25. Lowndes Shingler	1958-60	387	556	1517	2073

CAREER SCORING

Rk Name	Years	TD	PAT	FGM-FGA	TPS
1. Obed Ariri	1977-80	0	99-103	63-97	288
2. David Treadwell	1985-87	0	92-93	47-66	233
3. Bob Paulling	1979-83	0	107-109	34-41	209
4. Lester Brown	1976-79	32			192
5. Fred Cone	1948-50	31	3-4		189
6. Ray Mathews	1947-50	28			168
Kenny Flowers	1983-86	28			168
8. Cliff Austin	1978-82	27			162
9. Ray Yauger	1968-70	23	*2		140
10. Donald Igwebuike	1981-84		41-41	32-43	139
11. Chuck McSwain	1979-82	23			138
Tracy Johnson	1985-88	23			138
13. Eddie Seigler	1970-72		44-46	30-60	134
Steve Fuller	1975-78	22	*2		134
Terrence Flagler	1983-86	22	*2		134
16. Charlie Timmons	1939-41	15	39		129
17. Bill Mathis	1957-59	20	6		126
18. Glenn Smith	1949-51	18			108
Terry Allen	1987-88	18			108
20. Joel Wells	1954-56	17			102
Perry Tuttle	1978-81	17			102
Terrance Roulhac	1983-86	17			102
23. Buddy Gore	1966-68	16			96
24. Ron Scrudato	1959-61	15	*2		92
25. Smiley Sanders	1971-73	15			90
Stacey Driver	1982-87	15			90

*Denotes total 2-point conversion points

CAREER INTERCEPTIONS

Rk Name, Pos	Years	Yds	Avg	TD	Int
1. Terry Kinard, FS	1978-82	147	8.6	0	17
2. Fred Knoebel, DB	1950-52	122	8.1	0	15
3. Eddie Geathers, CB	1977-80	114	9.5	0	12
4. Pete Cook, CB	1950-52	129	11.7	0	11
5. Ray Mathews, DB	1947-50	131	13.1	0	10
Bobby Gage, DB	1945-48	97	9.7	0	10
Steve Ryan, FS	1975-78	107	10.7	0	10
Rex Varn, FS	1976-79	275	27.5	2	10
9. Donnell Woolford, CB	1985-88	26	2.6	0	9
Dennis Smith, DB	1973-75	102	11.3	1	9
Ben Anderson, DB	1970-72	76	8.4	0	9
12. Archie Baker, DB	1950-52	79	9.8	1	8
Peanut Martin, DB	1972-75	50	6.3	0	8
Johnny Rembert, LB	1981-82	143	17.9	1	8
Ty Davis, DB	1980-84	53	6.6	0	8
16. Bobby Johnson, CB	1970-72	73	10.4	1	7
Randy Scott, LB	1975-78	29	4.1	0	7
Hollis Hall, CB	1979-82	55	7.9	0	7
Billy Davis, FS	1980-83	62	8.9	0	7
Terence Mack, DE	1983-86	78	11.1	0	7

SERVICE

CAREER LEADERS IN GAMES STARTED

Rk Name, Pos	Years	Games
1. Rodney Williams, QB	1985-88	44
2. Obed Ariri, PK	1977-80	43
Dale Hatcher, P	1981-84	43
4. Bubba Brown, LB	1976-79	42
5. Jonathan Brooks, DE	1975-78	40
Jim Stuckey, DT	1976-79	40
7. Terence Mack, DE	1983-86	39
8. David Sims, P	1977-80	38
9. Gene Beasley, SS	1985-88	37
10. Jeff Bostic, C-OG	1977-79	36
Joe Bostic, OT-OG	1975-78	36
Jeff Bak, C	1985-88	36

CAREER LEADERS IN START BY POSITION

(# of Games started at that position)

Offense

TE:	33 by Bennie Cunningham, 1972-75
OT:	33 by Gary Brown, 1979-82
OG:	34 by James Farr, 1980-83
C:	36 by Jeff Bak, 1985-88
WR:	35 by Perry Tuttle, 1978-81
QB:	44 by Rodney Williams, 1985-88
RB:	32 by Ken Callicutt, 1973-77
PK:	43 by Obed Ariri, 1977-80

Defense:

DE:	40 by Jonathan Brooks, 1975-78
DT:	40 by Jim Stuckey, 1976-79
MG:	31 by Willie Anderson, 1972-74
LB:	42 by Bubba Brown, 1976-79
SS:	37 by Gene Beasley, 1985-88
FS:	35 by Terry Kinard, 1978-82
CB:	35 by Donnell Woolford, 1985-88
P:	43 by Dale Hatcher, 1981-84

CAREER GAMES PLAYED

Rk Name, Pos	Years	Games
1. Rodney Williams, QB	1985-88	48
Mark Drag, MG	1985-88	48
Jeff Bak, C	1985-88	48
4. Charlie Bauman, MG	1976-79	47
Jeff Davis, LB	1978-81	47
Willie Underwood, DB	1977-80	47
Jeff Bryant, DT	1978-81	47
Keith Jennings, WR	1985-88	47
Donnell Woolford, CB	1985-88	47

SPECIAL TEAMS

CAREER PUNT RETURN YARDAGE

Rk Name	Years	No	Avg	TD	Yds
1. Shad Bryant	1937-39	65	12.0	1	779
2. Donnell Woolford	1985-88	78	9.6	2	754
3. Don Kelley	1969-71	56	11.3	2	632
4. Willie Jordan	1975-78	54	10.5	0	569
5. Billy Davis	1980-83	87	6.4	0	555
6. James Lott	**1985-88**	**44**	**10.4**	**0**	**457**
7. Streak Lawton	1935-36	26	17.5	2	456
8. Richie Luzzi	1966-68	56	7.9	1	441
9. Bobby Gage	1945-48	39	11.3	1	439
10. Jackie Calvert	1948-50	33	13.2	0	433
11. Hugh Mauldin	1963-65	32	10.5	0	336
George Usry	1957-59	35	9.6	0	336
13. Frank Liberatore	1964-67	29	11.2	2	325
14. Jeff Siepe	1970-72	36	8.0	0	288
15. Jim Coleman	1954-56	20	12.3	0	246

CAREER KICKOFF RETURN YARDAGE

Rk Name	Years	No	Avg	TD	Yds
1. Ray Williams	1983-86	66	20.5	0	1350
2. Terrance Roulhac	1983-86	42	26.4	0	1108
3. Warren Ratchford	1974-78	44	22.0	0	848
4. William Scott	1974-75	36	20.1	0	723
5. John Shields	1968-69	30	21.6	0	647
6. Buddy Gore	1966-68	26	24.5	0	637
7. Joe Henderson	**1987-88**	**23**	**26.7**	**1**	**614**
8. Willie Jordan	1975-78	29	21.0	0	610
9. Jacky Jackson	1965-67	27	21.4	0	578
10. Steve Griffin	1982-86	27	21.4	0	577
11. Bob Bosler	1970-72	29	19.6	0	568
12. David Thomas	1972	23	22.7	0	522
13. Jay Washington	1972-73	25	20.6	0	514
14. Wesley McFadden	**1985-88**	**25**	**20.4**	**0**	**509**
15. Bobby Gage	1945-48	21	23.4	1	491

CAREER KICK SCORING

Rk Name	Years	Pts
1. Obed Ariri	1977-80	288
2. David Treadwell	1985-87	233
3. Bob Paulling	1979-83	209
4. Donald Igwebuike	1981-84	139
5. Eddie Seigler	1970-72	134

CAREER FIELD GOALS

Rk Name	Years	FGS
1. Obed Ariri	1977-80	63
2. David Treadwell	1985-87	47
3. Bob Paulling	1979-83	34
4. Donald Igwebuike	1981-84	32
5. Eddie Seigler	1970-72	30

CAREER PATS

Rk Name	Years	Pts
1. Bob Paulling	1979-83	107
2. Obed Ariri	1977-80	99
3. David Treadwell	1985-87	92
4. Charles Radcliff	1950-52	72
5. Lon Armstrong	1959-61	53

CAREER TOUCHDOWN RESPONSIBILITY

Rk Player	Years	Rush	Pass	*Other	Total
1. Steve Fuller, QB	1975-78	22	22	0	44
2. Ray Mathews, WB	1947-50	20	11	8	39
3. Bobby Gage, TB	1945-48	8	24	3	35
4. Mike Eppley, QB	1980-84	5	28	0	33
5. Lester Brown, TB	1976-79	31	0	1	32
6. Fred Cone, FB	1948-50	30	0	1	31
7. Billy Hair, TB	1950-52	15	15	1	31
8. Kenny Flowers, TB	1983-86	26	0	2	28
Rodney Williams, QB	1985-88	12	16	0	28
10. Cliff Austin, TB	1978-82	27	0	0	27

*Includes punt return, kickoff return, pass receiving, interception return and fumble return.

CAREER ALL-PURPOSE RUSHING

Rk	name, Pos	Years	Rush	Rec	KOR	PR	Total
1.	Buddy Gore, TB	1966-68	2571	65	637		3273
2.	Kenny Flowers, TB	1983-86	2914	192	40		3146
3.	Ray Mathews, WB	1947-50	1886	650	294	298	3128
4.	Ray Yauger, TB	1968-70	2439	328	177		2944
5.	Perry Tuttle, WR	1978-81	103	2534	266		2903
6.	Ray Williams, WR	1983-86	118	1290	1350		2758
7.	Warren Ratchford, TB	1974-78	1470	176	968		2570
8.	Fred Cone, FB	1948-50	2172	215	264		2651
9.	T. Roulhac, WR	1983-86	43	1487	1108		2638
10.	Joel Wells, TB	1954-56	1937	201	390	79	2607
11.	Terrence Flagler, TB	1983-86	2162	326	116		2604
12.	Lester Brown, TB	1976-80	2228	245	76		2549
13.	Stacey Driver, TB	1982-85	2250	174	120		2544
14.	Terry Allen, TB	1987-88	2165	205	80	0	2450
15.	Ken Callicutt, TB	1973-77	2256	189			2445
16.	Chuck McSwain, TB	1979-82	2320	62	31		2413
17.	Billy Hair, TB	1950-52	1579	129	324	332	2364
18.	Jerry Butler, WR	1975-78	29	2223	78		2330
19.	Bobby Gage, TB	1945-48	1309	35	491	439	2274
20.	Cliff Austin, TB	1978-82	2139	27	34		2200

CAREER PUNTING AVERAGE LEADERS

Rk	Name	Years	Att	Yds	Avg
1	Dale Hatcher	1981-84	191	8191	42.88
2	Banks McFadden	1937-39	94	3967	42.20
3	David Sims	1977-80	197	8126	41.25
4	Mitch Tyner	1973-74	127	5201	40.95
5	Jack Anderson	1968-70	56	2276	40.64
6	Andy Newell	1984-85	59	2378	40.31
7	Eddie Werntz	1960-62	135	5292	39.20
8	Bill Spiers	1986	59	2310	39.15
9	Richard Hendley	1980-82	60	2323	38.72
10	Don Barfield	1964-66	177	6826	38.56

Ray Williams finished his career in the Top 10 in Clemson history in receptions, kickoff return yardage and all-purpose running.

ATLANTIC COAST CONFERENCE CHAMPIONS

Year	Team & Bowl	W	L	T	Pts.	Opp
1953	Duke	4	0	0	105	27
	Maryland (Orange)	3	0	0	70	6
1954	Duke (Orange)	4	0	0	122	47
1955	Maryland (Orange)	4	0	0	105	26
	Duke	4	0	0	94	14
1956	**Clemson** (Orange)	**4**	**0**	**1**	**50**	**13**
1957	N.C. State	5	0	1	130	60
1958	**Clemson** (Sugar)	**6**	**1**	**0**	**181**	**77**
1959	**Clemson** (Bluebonnet)	**6**	**1**	**0**	**181**	**77**
1960	Duke (Cotton)	5	1	0	129	40
1961	Duke	5	1	0	102	43
1962	Duke (Cotton)	6	0	0	134	43
1963	North Carolina (Gator)	6	1	0	107	49
1964	N.C. State	5	2	0	94	117
1965	**Clemson**	**5**	**2**	**0**	**99**	**76**
	N.C. State	5	2	0	97	62
1966	**Clemson**	**6**	**1**	**0**	**162**	**108**
1967	**Clemson**	**6**	**0**	**0**	**118**	**38**
1968	N.C. State (Peach)	6	1	0	170	74
1969	South Carolina (Peach)	6	0	0	130	61
1970	Wake Forest	5	1	0	128	110
1971	North Carolina (Gator)	6	0	0	165	57
1972	North Carolina (Sun)	6	0	0	149	72
1973	N.C. State (Liberty)	6	0	0	197	93
1974	Maryland (Liberty)	6	0	0	198	35
1975	Maryland (Gator)	5	0	0	182	73
1976	Maryland (Cotton)	5	0	0	111	24
1977	North Carolina (Liberty)	5	0	1	131	54
1978	**Clemson** (Gator)	**6**	**0**	**0**	**183**	**71**
1979	N.C. State	5	1	0	120	96
1980	North Carolina (Bluebonnet)	6	0	0	166	63
1981	**Clemson** (Orange)	**6**	**0**	**0**	**195**	**56**
1982	**Clemson**	**6**	**0**	**0**	**196**	**95**
1983	Maryland (Florida Citrus)	5	0	0	154	71
1984	Maryland (Sun)	5	0	0	204	102
1985	Maryland (Cherry)	6	0	0	192	92
1986	**Clemson** (Gator)	**5**	**1**	**1**	**179**	**97**
1987	**Clemson** (Citrus)	**6**	**1**	**0**	**205**	**116**
1988	**Clemson** (Citrus)	**6**	**1**	**0**	**216**	**107**

Career Passing Efficiency Leaders

List of Interest

ACC Single Game Rushing Bests

1. Derrick Fenner, N. Carolina vs. Virginia, 1986 . 328
2. Kennard Martin, N. Carolina vs. Duke, 1987 . . 291
3. Amos Lawrence, N. Carolina vs. Virginia, 1977 286
4. Don McCauley, N. Carolina vs. Duke, 1970 . . . 279
5. Mike Voight, N. Carolina vs. Duke, 1976 261
6. **Cliff Austin, Clemson vs. Duke, 1982 . . . . . 260**
7. Ted Brown, N.C. State vs. Penn State, 1977 . . 251

(Minimum 100 Attempts)

Player	Years	Att.	Comp.	Cmp. Pct.	Had Int.	Int. Pct.	Yards	Yds./ Att.	TD	TD Pct.	Rating Points
1. Mark FELLERS	1972-73-74	124	58	46.8	7	5.64	943	7.60	12	9.68	131.30
2. Mike EPPLEY	1980-82-83-84	449	252	56.1	26	5.79	3354	7.47	28	6.23	127.85
3. Bobby GAGE	1945-46-47-48	278	123	44.2	27	9.71	2448	8.81	24	8.63	127.26
4. Harvey WHITE	1957-58-59	289	145	50.2	12	4.15	2103	7.28	18	6.22	123.58
5. Jackie CALVERT	1948-49-50	101	40	39.6	8	7.92	885	8.76	8	7.92	123.48
6. Steve FULLER	1975-76-77-78	554	287	51.8	21	3.79	4359	7.87	22	3.97	123.43
7. Homer JORDAN	1979-80-81-82	479	250	52.2	27	5.63	3643	7.61	15	3.13	115.19
8. Billy LOTT	1977-78-79	198	105	53.0	7	3.53	1385	7.00	5	2.52	113.06
9. Mike O'CAIN	1974-75-76	182	91	50.0	9	4.94	1291	7.09	6	3.30	110.57
10. Jimmy ADDISON	1965-66-67	393	202	51.4	27	6.87	2616	6.66	16	4.07	107.04
11. Randy ANDERSON	1984-85-86	142	74	52.1	6	4.23	847	6.00	3	2.11	100.74
12. Rodney WILLIAMS	1985-86-87-88	717	333	46.4	27	3.77	4647	6.48	16	2.23	100.72
13. Ken PENGITORE	1971-72-73	356	154	43.3	18	5.06	2412	6.78	11	3.09	100.33
14. Lowndes SHINGLER	1958-59-60	238	104	43.7	15	6.30	1517	6.37	9	3.78	97.08
15. Tommy KENDRICK	1969-70-71	644	303	47.0	42	6.52	3893	6.05	24	3.72	97.06

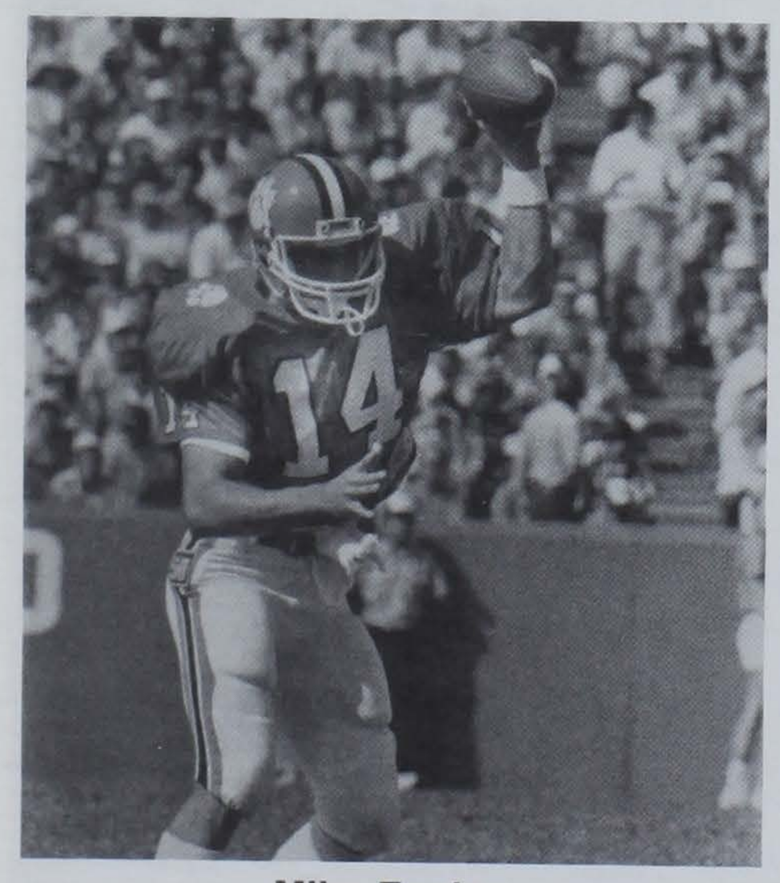

Mike Eppley
.560 Completion Mark

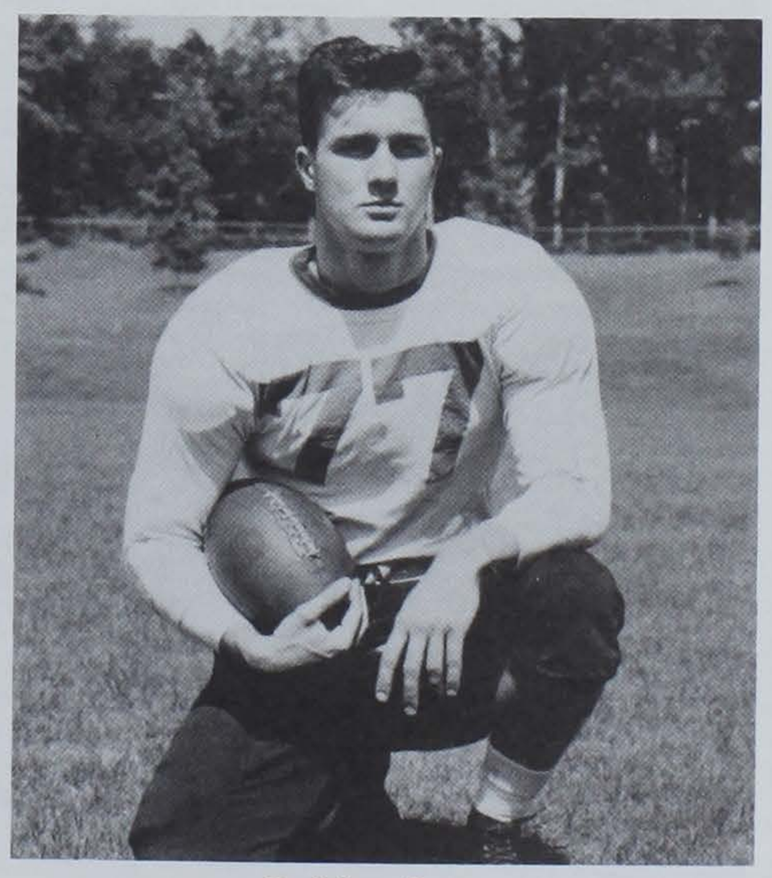

Bobby Gage
8.81 Yards/Attempt

Mark Fellers
9.68 Touchdown Pct.

ACC Stat Champs

Longest Tenures of ACC Coaches

Frank Howard	Clemson	17
Earle Edwards	N.C. State	17
Bill Dooley	UNC, WF	12
Bill Murray	Duke	11
Dick Crum	UNC	10
Jerry Claiborne	MD	10
Danny Ford	Clemson	10

CLEMSON'S INDIVIDUAL STATISTICAL CONFERENCE CHAMPIONS

TOTAL OFFENSE

Year	Player	Plays	Yds	Yds/P
1957	Harvey White	164	1038	6.4
1977	Steve Fuller	347	1900	5.5
1978	Steve Fuller	303	2003	6.6

RUSHING

Year	Player	Att	Yds	Avg
1955	Joel Wells	135	782	5.8
1965	Hugh Mauldin	194	664	3.4
1966	Buddy Gore	186	750	4.0
1967	Buddy Gore	230	1045	4.5
1987	Terry Allen	172	868	5.0

PUNTING

Year	Player	No	Avg
1954	Joe Pagliei	26	37.8
1955	Joe Pagliei	20	39.1
1961	Eddie Werntz	56	40.2
1962	Eddie Werntz	41	40.7
1969	Jack Anderson	21	40.1
1970	Jack Anderson	35	41.0
1979	David Sims	72	44.4
1981	Dale Hatcher	40	43.1

INTERCEPTIONS

Year	Player	No	Yds	TD
1964	Jimmy Bell	5	5	0
1974	Dennis Smith	5	67	0
1977	*Steve Ryan	5	67	0

SCORING

Year	Player	TD	PAT	FG	TP
1959	Bill Mathis	11	4	0	70
1960	Bill McGuirt	9	0	0	54
1969	Ray Yauger	11	2	0	68
1978	Lester Brown	17	0	0	117
1983	Bob Paulling	0	36	18	90
1985	Kenny Flowers	13	0	0	78
1986	Terrence Flagler	13	0	0	78
1987	David Treadwell	0	28	18	82

KICK SCORING

Year	Player	XPts	FGM	TP
1956	*Charlie Bussey	12-18	0	12
1960	Lon Armstrong	24-26	3	33
1963	Frank Pearce	21-22	4	33
1978	Obed Ariri	42-44	13	81
1980	Obed Ariri	18-18	23	87
1983	Bob Paulling	36-37	18	90
1984	Donald Igwebuike	41-41	16	89
1987	David Treadwell	28-29	18	82

RECEIVING

Year	Player	G	Rec	Yds	TD	Rec/G
1978	Jerry Butler	12	54	864	3	4.9
1980	Perry Tuttle	10	53	915	4	4.8

PASSING

Year	Player	Att	Comp	Int	Yds	TD
1957	Harvey White	95	46	3	841	11
1967	Jimmy Addison	174	82	10	924	5
1981	Homer Jordan	174	96	8	1496	8
1983	Mike Eppley	166	99	9	1410	13

PUNT RETURNS

Year	Player	No	Yds	Avg
1978	Willie Jordan	20	277	13.8
1987	Donnell Woolford	21	326	15.5

KICKOFF RETURNS

Year	Player	No	Yds	Avg	TD
1986	Terrance Roulhac	17	561	33.0	0

*Tied for Championship
No individual or Team Statistics Include Bowl Games

TEAM STATISTICAL CONFERENCE CHAMPIONSHIPS

TOTAL OFFENSE

Year	Games	Yards	Avg/G
1955	10	3057	305.7
1957	10	3277	327.7
1960	10	3060	306.0
1961	10	3075	307.5
1967	10	3121	312.1
1978	11	4804	436.7

RUSHING OFFENSE

Year	Games	Yards	Avg/G
1955	10	2200	220.0
1958	10	2258	225.8
1961	10	1783	178.3
1962	10	2054	205.4
1963	10	1959	195.9
1978	11	3262	296.5
1979	11	2622	238.4
1986	11	3007	273.4
1987	11	2687	244.3
1988	**11**	**3054**	**277.6**

PASSING

Year	Att	Comp	Yds	Yds/G
1957	129	57	1045	104.5
1969	281	133	1755	175.5
1975	208	111	1978	163.5

SCORING OFFENSE

Year	Games	Pts	Avg
1957	10	216	21.6
1959	10	262	26.2
1960	10	197	19.7
1961	10	199	19.9
1978	11	351	31.9
1983	11	338	30.7
1988	11	329	29.9

SCORING DEFENSE

Year	Games	Pts	Avg
1959	10	96	9.6
1968	10	179	17.9
1978	11	116	10.5
1979	11	92	8.4
1981	11	90	8.2
1986	11	166	15.1
1987	11	166	15.1

TOTAL DEFENSE

Year	Games	Yds	Yds/G
1954	10	1761	176.1
1957	10	2159	215.9
1959	10	1971	197.1
1960	10	2121	212.1
1963	10	1847	184.7
1965	10	2515	251.5
1978	11	2796	254.2
1979	11	2612	237.5
1981	11	2767	251.5
1986	11	3405	309.5
1987	11	2640	240.0

RUSHING DEFENSE

Year	Games	Yds	Yds/G
1954	10	969	96.9
1959	10	1085	108.5
1960	10	1121	112.1
1961	10	1275	127.5
1962	10	1213	121.3
1963	10	931	93.1
1979	11	1292	117.5
1986	11	1139	103.5
1987	11	880	80.0

PASSING DEFENSE

Year	Att	Comp	Yds	Avg/G
1957	129	49	597	59.7
1978	209	96	1103	110.3

KICKOFF RETURNS

Year	No	Yds	TD	Avg
1986	35	915	0	26.1

PUNT RETURNS

Year	No	Yds	TD	Avg
1987	49	668	2	13.6

Jerry Butler led the ACC in receiving in 1978, as he helped Clemson to an 11-1 record.

AP Weekly Rankings

Statistical Oddity

Former Clemson fullback Marvin Sims was thrown for a loss just one time in his 316 rushing attempts between 1976 and 1979. Ironically, the loss came in a 1979 game with Georgia, the contest in which he rushed for a career high 146 yards in 25 carries. Joe Creamons stopped him for the loss.

DATE	Rnk	Record	Points	FP
Nov. 13, 1939	16	6-1-0	33	1
Nov. 20, 1939	15	7-1-0	33	1
Nov. 27, 1939	14	8-1-0	46	1
Dec. 4, 1939	15	8-1-0	46	1
Dec. 11, 1939	**12**	**8-1-0**	**122**	
Oct. 14, 1940	12	4-0-0	160	
Oct. 21, 1940	13	4-0-0	86	1
Oct. 28, 1940	10	5-0-0	136	2
Oct. 13, 1941	13	4-0-0	108	1
Oct. 20, 1941	14	4-0-0	70	3
Nov. 17, 1941	18	6-1-0	18	
Nov. 24, 1941	16	7-1-0	70	
Nov. 26, 1945	18	6-2-1	16	
Oct. 11, 1948	15	2-0-0	64	
Oct. 18, 1948	14	3-0-0	74	
Oct. 25, 1948	13	4-0-0	125	
Nov. 1, 1948	12	5-0-0	189	6
Nov. 8, 1948	10	6-0-0	284	8
Nov. 15, 1948	9	7-0-0	466	9
Nov. 22, 1948	9	8-0-0	428	8
Nov. 29, 1948	**11**	**9-0-0**	**629**	**6**
Oct. 2, 1950	18	2-0-0	110	3
Oct. 9, 1950	13	3-0-0	211	4
Oct. 16, 1950	12	3-0-0	285	4
Oct. 23, 1950	16	3-0-1	72	
Oct. 30, 1950	14	4-0-1	105	3
Nov. 6, 1950	13	5-0-1	175	7
Nov. 13, 1950	11	6-0-1	260	7
Nov. 20, 1950	11	7-0-1	207	7
Nov. 27, 1950	**10**	**8-0-1**	**374**	**9**
Oct. 1, 1951	18	2-0-0	33	
Oct. 8, 1951	16	3-0-0	41	
Dec. 3, 1951	**19**	**7-2-0**	**17**	
Oct. 3, 1955	16	3-0-0	55	
Oct. 15, 1956	15	3-0-1	32	
Oct. 22, 1956	20	3-0-1	47	
Oct. 29, 1956	13	4-0-1	133	
Nov. 5, 1956	11	5-0-1	158	
Nov. 12, 1956	13	5-0-2	88	
Dec. 3, 1956	**19**	**7-1-2**	**28**	
Nov. 11, 1957	14	5-2-0	70	
Preseason, 1958	18		54	
Sept. 29, 1958	10	2-0-0	333	2
Oct. 6, 1958	8	3-0-0	301	4
Oct. 13, 1958	10	4-0-0	404	7
Oct. 20, 1958	10	4-0-0	371	5
Oct. 27, 1958	19	4-1-0	26	
Nov. 3, 1958	17	5-1-0	69	
Nov. 17, 1958	16	6-2-0	152	
Nov. 24, 1958	12	7-2-0	242	1
Dec. 1, 1958	**12**	**8-2-0**	**246**	**1**
Preseason, 1959	18		92	1
Sept. 21, 1959	5	1-0-0	370	
Sept. 28, 1959	7	2-0-0	336	7
Oct. 12, 1959	15	3-1-0	64	
Oct. 19, 1959	17	3-1-0	60	
Oct. 26, 1959	12	4-1-0	98	2
Nov. 2, 1959	10	5-1-0	224	2
Nov. 9, 1959	11	6-1-0	362	3
Nov. 16, 1959	19	6-2-0	55	
Nov. 23, 1959	14	7-2-0	100	
Nov. 30, 1959	10	8-2-0	190	
Dec. 7, 1959	**11**	**8-2-0**	**239**	
Preseason, 1960	9		76	
Sept. 19, 1960	9	0-0-0	65	
Sept. 26, 1960	7	1-0-0	137	
Oct. 3, 1960	8	2-0-0	101	
Oct. 10, 1960	8	3-0-0	103	

DATE	Rnk	Record	Points	FP
Preseason, 1961*				
Oct. 9, 1961*		1-2-0		
Oct. 23, 1961*		2-3-0		
Preseason, 1963*				
Oct. 18, 1965*		3-2-0		
Oct. 25, 1965*		4-2-0		
Nov. 1, 1965*		5-2-0		
Preseason, 1967*				
Sept. 18, 1967		0-0-0*		
Sept. 25, 1967		1-0-0*		
Oct. 2, 1967		1-1-0*		
Oct. 17, 1977	20	5-1-0	31	
Oct. 24, 1977	16	6-1-0	94	
Oct. 31, 1977	13	7-1-0	160	
Nov. 7, 1977	15	7-1-1	87	
Nov. 14, 1977	15	7-2-1	86	
Nov. 21, 1977	13	8-2-1	164	
Nov. 28, 1977	11	8-2-1	198	
Jan. 3, 1978	**19**	**8-3-1**	**37**	
Preseason, 1978	18		152	
Oct. 23, 1978	20	5-1-0	77	
Oct. 30, 1978	16	6-1-0	311	
Nov. 6, 1978	15	7-1-0	391	
Nov. 13, 1978	12	8-1-0	555	
Nov. 20, 1978	10	9-1-0	749	
Nov. 27, 1978	7	10-1-0	864	
Dec. 4, 1978	7	10-1-0	775	
Jan. 2, 1979	**6**	**11-1-0**	**950**	
Nov. 5, 1979	18	6-2-0	139	
Nov. 12, 1979	14	7-2-0	359	
Nov. 19, 1979	13	8-2-0	487	
Nov. 26, 1979	18	8-3-0	122	
Dec. 3, 1979	18	8-3-0	222	
Sept. 21, 1981	19	3-0-0	227	
Sept. 28, 1981	14	3-0-0	386	
Oct. 5, 1981	9	4-0-0	651	
Oct. 12, 1981	6	5-0-0	889	
Oct. 19, 1981	4	6-0-0	1033	
Oct. 26, 1981	3	7-0-0	1105	
Nov. 2, 1981	2	8-0-0	1201	9
Nov. 9, 1981	2	9-0-0	1272	7
Nov. 16, 1981	2	10-0-0	1290	5
Nov. 23, 1981	2	11-0-0	1234	5
Nov. 30, 1981	1	11-0-0	1351	63
Jan. 3, 1982	**1**	**12-0-0**	**977**	**47**

Danny Ford coached Clemson teams have appeared in 91 weekly polls since the Alabama graduate took over the helm for the Tigers prior to the 1978 Gator Bowl.

DATE	Rnk	Record	Points	FP
Preseason, 1982	11		561	1
Sept. 6, 1982	16	0-1-0	236	
Sept. 13, 1982	16	0-1-0	291	
Oct. 11, 1982	20	3-1-1	89	
Oct. 18, 1982	18	4-1-1	181	
Oct. 25, 1982	15	5-1-1	307	
Nov. 1, 1982	13	5-1-1	415	
Nov. 8, 1982	11	6-1-1	531	
Nov. 15, 1982	10	7-1-1	627	
Nov. 22, 1982	10	8-1-1	654	
Nov. 29, 1982	8	9-1-1	706	
Dec. 6, 1982	7	9-1-1	635	
Jan. 2, 1983	**8**	**9-1-1**	**656**	
Nov. 7, 1983	17	7-1-1	257	
Nov. 14, 1983	13	8-1-1	491	
Nov. 21, 1983	12	9-1-1	571	
Nov. 28, 1983	11	9-1-1	548	
Dec. 5, 1983	12	9-1-1	536	
Jan. 3, 1984	**11**	**9-1-1**	**585**	
Preseason, 1984	4		817	11
Sept. 3, 1984	3	1-0-0	900	2
Sept. 10, 1984	2	2-0-0	1100	15
Sept. 17, 1984	2	2-0-0	1083	15
Sept. 24, 1984	13	2-1-0	473	
Nov. 12, 1984	20	7-2-0	102	
Oct. 6, 1986	20	3-1-0	77	
Oct. 13, 1986	17	4-1-0	293	
Oct. 20, 1986	16	5-1-0	338	
Nov. 10, 1986	15	6-1-0	310	
Nov. 17, 1986	19	6-2-1	156	
Jan. 3, 1986	**17**	**8-2-2**	**209**	
Preseason, 1987	9		682	
Sept. 8, 1987	10	1-0-0	685	
Sept. 15, 1987	8	2-0-0	689	
Sept. 22, 1987	9	3-0-0	777	
Sept. 29, 1987	8	4-0-0	810	
Oct. 5, 1987	8	4-0-0	828	
Oct. 12, 1987	7	5-0-0	880	
Oct. 19, 1987	7	6-0-0	846	
Oct. 26, 1987	14	6-1-0	459	
Nov. 3, 1987	10	7-1-0	599	
Nov. 10, 1987	9	8-1-0	646	
Nov. 17, 1987	9	9-1-0	714	
Nov. 24, 1987	14	9-2-0	347	
Dec. 1, 1987	13	9-2-0	405	
Dec. 8, 1987	14	9-2-0	392	
Jan. 3, 1987	**12**	**10-2-0**	**537**	
Preseason, 1988	4		929	3
Aug. 30, 1988	4	0-0-0	832	3
Sept. 6, 1988	3	1-0-0	1003	3
Sept. 12, 1988	3	2-0-0	940	4
Sept. 19, 1988	12	2-1-0	577	
Sept. 26, 1988	11	3-1-0	609	
Oct. 4, 1988	11	3-1-0	574	
Oct. 11, 1988	11	4-1-0	564	
Oct. 18, 1988	9	5-1-0	700	
Oct. 25, 1988	15	5-2-0	287	
Oct. 31, 1988	17	6-2-0	266	
Nov. 7, 1988	16	7-2-0	321	
Nov. 14, 1988	15	8-2-0	377	
Nov. 21, 1988	13	9-2-0	498	
Nov. 28, 1988	13	9-2-0	488	
Dec. 5, 1988	13	9-2-0	426	
Jan. 3, 1988	**9**	**10-2-0**	**708**	

Final season rankings in bold face.
*Teams were ranked only 1-10 between 1961 and 1968 and all other top 20 teams getting votes were just grouped together in a list.
FP — First Place votes

TV Games

CLEMSON TOTALS ON TV

TV Games:	(73) 44-25-4	ABC:	10-6-1
National Cable:	(38) 26-10-2	NBC:	2-1-0
National Network:	(10) 4-6-0	CBS:	4-4-2
Regional Network:	(22) 13-7-2	ESPN:	13-8-1
Home Games:	(32) 20-10-2	WTBS:	1-0-0
Away Games:	(29) 19-9-1	USA:	10-0-1
Neutral Sites:	(12) 5-6-1	JP:	10-2-0

*—Indicates Delayed Telecast
JP—Denotes Jefferson Pilot Teleproductions

Opponent	Score	W-L	Site	Coverage
1957				
Colorado	21-27	L	N	National (CBS - Orange Bowl)
1958				
N.C. State	13-6	W	A	Regional (NBC)
Louisiana State	0-7	L	N	National (NBC - Sugar Bowl)
1959				
Texas Christian	23-7	W	N	National (CBS - Bluebonnet Bowl)
1966				
Duke	9-6	W	H	Regional (ABC)
1968				
Wake Forest	20-20	T	A	Regional (ABC)
N.C. State	24-19	W	A	Regional (ABC)
1973				
N.C. State	6-29	L	H	Regional (ABC)
1976				
Georgia	0-41	L	A	Regional (ABC)
Maryland	0-20	L	A	Regional (ABC)
1977				
Notre Dame	17-21	L	H	*National (C.D. Chesley)
South Carolina	31-27	W	A	Regional (ABC)
Pittsburgh	3-34	L	N	National (ABC - Gator Bowl)
1978				
Virginia Tech	38-7	W	H	Regional (ABC)
N.C. State	33-10	W	A	Regional (ABC)
Ohio State	17-15	W	N	National (ABC - Gator Bowl)
1979				
Maryland	9-19	L	H	Regional (ABC)
N.C. State	13-16	L	H	*National (ESPN)
Wake Forest	31-0	W	H	Regional (ABC)
Notre Dame	16-10	W	A	*National (C.D. Chesley)
South Carolina	9-13	L	A	*National (ESPN)
Baylor	18-24	L	N	National (CBS - Peach Bowl)
1980				
Georgia	16-20	L	A	*National (ESPN)
Wake Forest	35-33	W	A	*National (ESPN)
North Carolina	19-24	L	H	Regional (ABC)
1981				
Georgia	13-3	W	H	*National (USA)
Kentucky	21-3	W	A	Regional (ABC)
Wake Forest	82-24	W	H	*National (USA)
North Carolina	10-8	W	A	Regional (ABC)
Maryland	21-7	W	H	*National (USA)
South Carolina	29-13	W	A	*National (ESPN)
Nebraska	22-15	W	N	National (NBC - Orange Bowl)
1982				
Georgia	7-13	L	A	National (ABC)
Boston College	17-17	T	H	Regional (CBS) *National (USA)
Kentucky	24-6	W	H	*National (USA)
Virginia	48-0	W	A	National (WTBS)
N.C. State	38-29	W	A	*National (ESPN)
North Carolina	16-3	W	H	*National (USA)
Maryland	24-22	W	A	Regional (CBS)
South Carolina	24-6	W	H	National (USA)
Wake Forest	21-17	W	N	*National (ESPN - Mirage Bowl)
1983				
Boston College	16-31	L	A	*National (ESPN)
Georgia	16-16	T	H	*National (ESPN)
Georgia Tech	41-14	W	H	*National (ESPN)
Virginia	42-21	W	H	*National (USA)
Duke	38-31	W	A	*National (USA)
N.C. State	27-17	W	H	*National (USA)
Wake Forest	24-17	W	H	*National (ESPN)
N. Carolina	16-3	W	A	*National (ESPN)
Maryland	52-27	W	H	*National (USA)
S. Carolina	22-13	W	A	*National (ESPN)
1984				
Virginia	55-0	W	A	*National (ESPN)
Georgia	23-26	L	A	*National (ESPN)
Georgia Tech	21-28	L	A	*National (ESPN)
North Carolina	20-12	W	H	*National (ESPN)
Duke	54-21	W	H	*National (ESPN)
N.C. State	35-34	W	A	*National (ESPN)
Wake Forest	37-14	W	H	*National (ESPN)
Virginia Tech	17-10	W	H	*National (ESPN)
Maryland	23-41	L	N	*National (ESPN)
South Carolina	21-22	L	H	*National (ESPN)
1985				
Georgia	13-20	L	H	National (CBS)
Virginia	27-24	W	H	Regional (JP)
North Carolina	20-21	L	A	Regional (JP)
Maryland	31-34	L	H	Split National (CBS)
Minnesota	13-20	L	N	National (Mizlou-Independence Bowl)
1986				
Virginia Tech	14-20	L	H	Regional (JP)
Georgia	31-28	W	A	Regional (ABC)
Georgia Tech	27-3	W	A	Regional (JP)
N.C. State	3-27	L	A	Regional (CBS)
North Carolina	38-10	W	H	Split National (CBS)
Maryland	17-17	T	N	Split National (CBS)
Stanford	27-21	W	N	National (CBS) (Gator Bowl)
1987				
Georgia	21-20	W	H	National (CBS)
Georgia Tech	33-12	W	H	Regional (JP)
Virginia	38-21	W	H	Regional (JP)
North Carolina	13-10	W	A	Regional (JP)
Maryland	45-16	W	H	Regional (JP)
South Carolina	7-20	L	A	National (ESPN)
Penn State	35-10	W	N	National (ABC) (Citrus Bowl)
1988				
Virginia Tech	40-7	W	H	Regional (JP)
Florida State	21-24	L	H	National (CBS)
Duke	49-17	W	H	National (ESPN)
North Carolina	37-14	W	H	Regional (JP)
Maryland	49-25	W	A	Regional (JP)
South Carolina	29-10	W	H	Regional (JP)
Oklahoma	13-6	W	N	National (ABC) (Citrus Bowl)

All-Time Assistant Coaches

Busy Weekend

Over the November 16-17 weekend during the 1979 season, Obed Ariri beat Notre Dame with three field goals in football and South Carolina in soccer the next day with the only goal of the game. The socer contest was in the NCAA tournament, while the football win is Clemson's only game ever in South Bend. Ariri is in the top 20 in Clemson history in football and soccer scoring.

ADAMS, DWIGHT (Henderson State '58)—Linebackers 1973-75; Defensive Ends 1976-78.
AGNEW, F.H.—1918.
ALDRIDGE, MILES (Gardner-Webb '71)—Linebackers 1985-Present
ANDERSON, WILLIE (Clemson '75)—Head Jayvee 1977-79; Tight Ends 1979; Defensive Ends 1980; Defensive Line 1981-82.
ANDREWS, MICKEY (Alabama '65)—Def. Coordinator and Def. Backs 1977-78; Def. Backs 1979-80.
BAKER, ART (Presbyterian '53)—Fr. 1965; Off. Backs 1966-69.
BANKS, B.C. (STUMPY) (Clemson '18)—Backs 1920-21.
BARFIELD, DOUG (Southern Mississippi '57)—Off. Backs 1970-71.
BASS, TOM (Maryville '60)—Freshman 1967-69; Def. Line 1970-72; Def. Ends 1973-75; Off. Backs 1976; Admin. Ast. 1977-79.
BECKISH, LARRY (Wichita State '63)—Off. Ends 1968-70; Freshman 1972; Off. Ends 1973-76.
BOLT, WAYNE (East Carolina '79)—Tight ends 1986-present.
BOWMAN, R.V.T.—Assistant 1896-98.
BUGAR, MIKE (Florida State '67)—Def. Line 1977-79.
BUSTLE, RICKY (Clemson '77)—Def. Backs 1979.
BURSON, JOE (Georgia '66)—Freshman 1970; Def. Ends 1971-72; Def. Backs 1973-76.
CARLTON, BOBBY (Newberry '67)—Freshman 1975.
CARSON, JULES (Clemson '14)—Freshman, 1915, 1927-30.
CARTER, RONNIE (Arkansas A&M '67)—Freshman 1973-74; Off. Line 1975.
COHEN, RUSS (Vanderbilt '17)—Def. Backs 1947-55.
CONE, FRED (Clemson '51)—Recruiter 1961-72.
CONOVER, LARRY—Line 1920.
COX, CARY (Clemson '49)—Freshman 1949.
COX, WALTER (Clemson '39)—Off. Line 1940, 1943, 1946-50.
CRAIG, JOHNSON—Freshman 1933.
CROWE, JACK (Alabama-Birmingham '70)—Quarterbacks 1986-88
D'ANDREA, BILL (Indiana State '72)—Graduate Assistant 1983-84; Offensive Line 1986-Present
DAVIS, JOE (Southwestern)—Ends 1931-39.
DENNING, DON (Presbyterian '60)—Recruiting coordinator 1981; Defensive Backs 1982-85.
DILLIARD, BILL (Clemson)—Freshman 1937-38.
EMORY, ED (East Carolina '60)—Freshman 1973; Off. Backs 1974-75; Off. Line 1976.
FORD, DANNY (Alabama '70)—Asst. Head Coach and Off. Line 1977-78.
FOX—1919-20.
FRAZIER, R.A.—1908.
FRITTS, GEORGE (Clemson '42)—Line 1943.
GANTT, JOHN W. (Clemson)—Backs 1903-07.
GEE, J.B. (Clemson '17)—Line 1927.
GETTYS, E.F. (Clemson '22)—Line 1922.
GILLIAM, TINK—Freshman 1925-26.
GOODALE, B.E. (Big Ben) (Clemson)—Freshman 1922, 1925, 1929.
GRACE, RONNIE (Clemson '62)—Fr. 1968-69; Def. Line 1970.
GUYTON, JOE (Carlisle Institute)—Line 1928-29.
HALLMAN, CURLEY (Texas A&M '69)—LB 1979-80; DB 1981.
HAMILTON—1922.
HARPER, SMOKEY—1927.
HARPER, TOM (Kentucky '53)—Asst. Head Coach and Defensive Line 1981-88.
HARVEY, B.C. (Clemson '28)—Line 1928.
HEFFNER, PETE—Backs 1930-32
HERRIN, LES (Western Carolina '71)—Linebackers 1981-1984; Defensive Line 1989-present.
HINSON, RANDY (Clemson '36)—Freshman 1939-40; 1946-48.
HOAGLAND, EARL (Purdue)—Off. Backs 1935-36.
HOLLAND, JIM (Appalachian State '71)—Freshman 1975.
HOLLAND, JOE (Clemson '07)—Backs 1909.
HOLLAND, LAWSON (Clemson '75)—Receivers 1979-85.
HOWARD, FRANK (Alabama '31)—Off. Line 1931-39.
JONES, BOB (Clemson '30)—Freshman 1931-39; Off. Ends 1940-65; Def. Ends 1965-69.
JORDAN, WHITEY (Clemson '59)—Fr. 1959-64; Off. Ends 1965-67; Off. Coordinator 1968-69; Off. Line 1970; Off. Ends 1971-72.
KINES, JOE (Jacksonville State '66)—Linebackers 1977-78.
KING, BUDDY (Clemson '73)—Off. Line 1976-1982.
KIRK, JERRY (East Tennessee State '63)—Defensive Line 1977.
LAYCOCK, JIMMYE (William & Mary '70)—Off. Coordinator and Off. Backs 1977-79.
LONG, BOBBY (Clemson '69)—Recruiter 1968-70.
MacINTYRE, GEORGE (Miami, Fla. '61)—Def. Backs 1970-72.
MAJOR, C.S. (RIP) (Auburn)—Line 1913.
MAXWELL, JOHN (Clemson '04)—Backs 1904.
MAY, T.E.—Line 1922-24.
McCORVEY, WOODY (Alabama State '72)—Tight Ends 1983-1985; Wide Receivers 1986-Present.
McFADDEN, BANKS (Clemson '40)—Def. Backs 1941, 1946-49; Freshman 1950-54; Def. Backs 1955-69.
McLELLAN, BILL (Clemson '54)—Freshman 1966-69.
McLEOD, A.P. (Dizzy) (Furman)—Line 1927.
McMILLAN, COVINGTON (Goat) (Clemson '30)—Off. Backs 1937-41; 1946-52; Freshman 1953-64.
MOORE, TOM (Citadel '67)—Jayvee 1971-75; Def. Backs '76; Receivers 1977-78.
MORRIS, W.G.—1916-17; 1919.
MOSS, C.S. (Clemson)—Freshman 1933.
MURPHY—1912.
MURRY, DON (Arkansas A&M '66)—Off. Coordinator and Off. Backs 1973-76.
NORMAN, ROCK (Roanoke '15)—Freshman 1940-42; 1946-54.
NORWOOD, GORDON (Arkansas '69)—Freshman 1970-72.
OLIVER, BILL (Alabama '62)—Defensive Backs 1986-Present.
ORGEL, FRANK (Georgia '61)—Def. Line 1980.
OWEN, DUKE (Georgetown '53)—Freshman 1970; Off. Line 1971-75.
PADGETT, FRANK (Clemson '21)—Line 1926.
PATTON, BOB (Clemson '53)—Freshman 1966.
PELL, CHARLEY (Alabama '63)—Assistant Head Coach and Defensive Coordinator 1976.
RAMSEY, GEORGE—Backs 1933, 1935.
REEDY, CHUCK (Appalachian State '71)—Offensive Backs 1978-Present.
RICHARDS, CUL—Line 1924-25.
ROGERS, TOM (Duke)—Ends 1942.
SATTERFIELD, STEVE (South Carolina '60)—Freshman 1971; Off. Backs 1972-73.
SANDERS, RED (Vanderbilt '26)—Backs 1928-30.
SCHILLETTER, WILLIAM A. (Clemson '15)—Line 1915, 1919.
SEGARS, KEN (Clemson)—Freshman 1939.
SHAW, ED—Backs 1921.
SHIVELY, DOUG (Kentucky '59)—Linebackers 1970-72.
SMITH, BOB (Furman '34)—Def. Line 1949-62; Def. Coordinator 1963-69.
STEELMAN, HAROLD (Arkansas '55)—Def. Line 1973-76.
STOCKSTILL, RICK (Florida State '82)—Quarterbacks 1989-present.
STOKELY, NELSON (LSU '68)—quarterbacks 1980-85; Offensive Coordinator 1982-85.
SWINGER, BILL (S.C. State '65)—Freshman 1973-75.
VAN DER HEYDEN, LARRY (Iowa State '62)—Offensive Line 1979-Present.
WADE, DON (Clemson '52)—Freshman 1953-58; Off. Line 1959-67; Administrative Assistant 1983-Present.
WALLER, CHARLEY (Oglethorpe '42)—Off. Backs 1957-65.
WARE, BILLY (Clemson '70)—Defensive Backs 1978; Defensive Ends 1979; Administrative Assistant 1980.
WEST, TOMMY (Tennessee '75)—Defensive Ends 1982-Present.
WHITE, JACK (Alabama '73)—Administrative Assistant 1982.
WHITE, W.P. (Clemson '10)—Offensive 1910.
WHITT, RICK (Catawba '76)—Defensive Backs 1980-83.
WILD, ORMAND (Clemson '54)—Freshman 1965.
WILLIAMS, R.C. (BOB)—1908.
WISE, CARL (King College '37)—Off. Backs 1955-56.
WRENN, CLYDE (N.C. State '65)—Fr. 1972; Recruiting Coordinator 1973-77; Assistant Athletic Director 1985-Present.

NOTE: Graduate assistants and part-time coaches not included. Active coaches in bold face.

Memorial Stadium Records

Clemson's Playboy All-Americans

Jerry Butler, WR, 1978
Bennie Cunningham, TE, 1975
Terry Kinard, FS, 1982
Wayne Mass, OL, 1966-67
Harry Olszewski, OG, 1967
John Phillips, OG, 1987
Jim Stuckey, DT, 1979
Donnell Woolford, CB, 1988

Individual

by Clemson

Rushes:	36 by Ray Yauger vs. Wake Forest, 10-18-69
Rushing Yds:	260 by Cliff Austin vs. Duke, 10-16-82
Pass Att's:	53 by Rodney Williams vs. N.C. State, 10-24-87
Pass Cmpl:	23 by Tommy Kendrick vs. Duke, 10-24-70
TD Passes:	4 by Bobby Gage vs. Auburn, 11-22-47
Passing Yds:	283 by Jimmy Addison vs. Virginia, 9-24-66
Completion %:	.800 by Mike Eppley vs. Virginia, 10-8-83
Receptions:	10 by Charlie Waters vs. Alabama, 10-25-69
	by Perry Tuttle vs. Maryland, 11-14-81
Rec. Yds:	161 by Perry Tuttle vs. Wake Forest, 10-31-81
TD Rec.:	3 by Dreher Gaskin vs. Auburn, 11-21-53
Total Offense:	374 by Bobby Gage vs. Auburn, 11-22-47
Punt Ret. Yds:	126 by Donnell Woolford vs. Ga. Tech, 9-26-87
K.O. Ret. Yds:	160 by John Shields vs. Alabama, 10-25-69
Tackles:	24 by Jeff Davis vs. N. Carolina, 11-8-80
Interceptions:	3 by Kit Jackson vs. Wake Forest, 11-3-79
Sacks:	3 by Jim Stuckey vs. Wake Forest, 11-3-79
	vs. Maryland, 9-15-79
	by Steve Durham vs. Maryland, 9-15-79
TFL:	5 by Michael Dean Perry vs. N.C. State, 10-24-87
	by Steve Durham vs. Maryland, 9-15-79

by Opponent

Rushes:	32 by Charlie Wysocki, Maryland, 9-15-79
	by Don McCauley, N. Carolina, 11-14-70
Rushing Yds:	227 by Ted Brown, N.C. State, 11-25-75
Pass Att's:	57 by Kip Allen, The Citadel, 10-4-86
Pass Cmpl:	26 by Bob Davis, Virginia, 9-24-66
Passing Yds:	361 by Stan Gelbaugh, Maryland, 11-16-85
Receptions:	13 by Henley Carter, Duke, 10-19-68
Rec. Yds:	209 by Henley Carter, Duke, 10-19-68
Total Offense:	368 by Stan Gelbaugh, Maryland, 11-16-85

Kit Jackson (#14) had a record three interceptions against Wake Forest in 1965.

Team

by Clemson

First Downs:	35 vs. Wake Forest, 10-31-81
Rushes:	73 vs. Virginia, 10-21-72
Rushing Yds:	536 vs. Wake Forest, 10-31-81
Rushing Avg:	10.3 vs. Presbyterian, 9-22-45
Rushing TDs:	11 vs. Presbyterian, 9-22-45
Pass Atts:	54 vs. N.C. State, 10-24-87
Pass Comps:	23 vs. Duke, 10-24-70
Passing Yds:	315 vs. Virginia, 9-24-66
Passing TDs:	4 vs. Auburn, 11-22-47
Total Offense:	756 vs. Wake Forest, 10-31-81
Yds/Play:	8.7 vs. Wake Forest, 10-31-81
Fumbles:	14 vs. Presbyterian, 9-19-53
Fumbles Lost:	5 vs. several teams
Penalties:	15 vs. Duke, 10-17-87
	vs. Wake Forest, 11-2-85
Penalty Yds:	155 vs. Wake Forest, 10-29-77
Punts:	13 vs. Furman, 11-21-42
	vs. Pensacola N.A.S., 10-13-45
Punt Avg.:	56.6 vs. Wake Forest, 11-3-84
Intercepts by:	5 vs. S. Carolina, 11-23-68
	vs. Georgia, 9-19-81
Int. Ret. Yds:	110 vs. Wake Forest, 11-21-59
Punt Ret. Yds:	227 by Ga. Tech, 9-26-87
K.O. Ret. Yds:	160 vs. Alabama, 10-25-69
Sacks by:	10 vs. Maryland, 9-15-79
TFL:	19 vs. N.C. State, 10-24-87
PBUs:	18 vs. The Citadel, 10-4-86

by Opponent

First Downs:	29 by Duke, 10-24-70
	by Florida St., 11-1-75
Rushes:	74 by N. Carolina, 11-14-70
Rushing Yds:	409 by N.C. State, 10-25-75
Rushing Avg:	7.0 by N. Carolina, 11-6-76
Rushing TDs:	6 by N.C. State, 10-25-75
Pass Att's:	58 by The Citadel, 10-4-86
Pass Comp's:	27 by Duke, 10-16-82
Passing Yds:	361 by Maryland, 11-16-85
Passing TDs:	3 by several teams
Total Offense:	546 by Duke, 10-24-70
Yds/Play:	8.4 by Auburn, 10-10-70
Fumbles:	9 by Presbyterian, 9-18-54
Fumbles Lost:	6 by Duke, 10-19-68
Penalties:	16 by Duke, 10-17-87
Penalty Yds:	127 by Georgia, 9-30-67
Punts:	15 by Auburn, 10-12-68
Punt Avg.:	57.3 by The Citadel, 10-4-86
Intercepts by:	6 by Auburn, 11-21-53
Punt Ret. Yds:	100 by Auburn, 10-10-70

STADIUM RECORDS

Most Clemson stadium points:
Southern Conference: 57 points (57-12 over Virginia Military, 1944; 52-2 over Furman, 1950)
Atlantic Coast Conference: 82 points (82-84 over Wake Forest, 1981)
Non-Conference: 76 points (76-0 over Presbyterian, 1945)

Most opponent stadium points:
Southern Conference: 41 points (41-12 by Wake Forest, 1943)
Atlantic Coast Conference: 45 points (45-7 by N.C. State, 1975)
Non-Conference: 45 points (45-19 by Auburn, 1953)

Last tie game in stadium:
Clemson 21, South Carolina 21 in 1986

Widest margin of victory in stadium:
Southern Conference: 55 points (57-2 over Furman, 1950)
Atlantic Coast Conference: 58 points (82-24 over Wake Forest, 1981)
Non-Conference: 76 points (76-0 over Presbyterian, 1945)

Widest Clemson margin of defeat in stadium:
Southern Conference: 29 points (41-12 by Wake Forest, 1943)
Atlantic Coast Conference: 38 points (45-7 by N.C. State, 1975)
Non-Conference: 44 points (44-0 by Auburn, 1970)

Most combined stadium points (both teams):
Southern Conference: 69 points (57-12 over Virginia Military, 1944)
Atlantic Coast Conference: 106 points (82-24 over Wake Forest, 1981)
Non-Conference: 76 points (76-0 over Presbyterian, 1945; 69-7 over Presbyterian, 1949)

Most stadium games won by Clemson in single season:
7 games (1987); 6 games (1974, 1978, 1981, 1983)

Most stadium games lost by Clemson in single season:
4 games (1970, 1975)
3 games (1962, 1971, 1973, 1985)

Longest stadium unbeaten streak:
25 games (23-0-2) (11/10/80 to 11/24/85)

Longest stadium winning streak:
10 games (During 1949-50-51-52 seasons) and (During 1983-84)

Longest stadium losing streak:
4 games (1970)
3 games (1962, 1975)

Record stadium crowd: 84,867, South Carolina, 1988

Record stadium conference crowd: 83,356, Duke, 1988

Stadium capacity: 79,575. Original stadium built in 1942 to seat 20,000. Addition of 18,000 sideline seats made prior to 1958 season. West end zone stands added prior to 1960 season. South stands (press box side) double-decked and additions made to east end zone (large scoreboard end) during 1978 season. North stands double-decked prior to 1983 season.

CLEMSON MEMORIAL STADIUM SEATING CAPACITY

Club Level		630
South Stands		20,076
North Stands		21,597
West Stands		5,658
Top Deck South		8,964
Top Deck North		14,125
Handicapped Areas		759
East Bleachers		700
General Admission (Grass Bank)		5,000
		77,509
South Box Level	294	
North Box Level	1,772	2,066
TOTAL SEATING CAPACITY:		79,575

*total attendance figures include the press (writers and photographers), stadium security, stadium employees, etc.

CLEMSON'S LARGEST HOME CROWDS

Attendance	Season	Opponent	Date	Score
84,867	1988	South Carolina	November 19	29-10
84,576	1988	Florida State	September 17	21-24
83,356	1988	Duke	October 15	49-17
82,492	1986	South Carolina	November 22	21-21
82,093	1984	South Carolina	November 24	21-22
81,875	1987	Georgia	September 19	21-20
81,320	1986	Duke	October 18	35-3
80,620	1988	Furman	September 10	23-3
80,617	1984	Duke	October 20	54-21
80,615	1983	Maryland	November 12	52-27
80,473	1985	Georgia	September 21	13-20
80,111	1984	North Carolina	October 6	20-12
79,963	1987	Virginia	October 10	38-21
79,815	1983	Georgia	September 17	16-16
79,309	1985	Georgia Tech	September 28	3-14

CLEMSON VS. OPPONENTS IN DEATH VALLEY

Team	G	W	L	T	Pct.	Clem Pts.	Opp. Pts.
Virginia	15	15	0	0	1.000	423	211
Furman	12	12	0	0	1.000	370	70
The Citadel	7	7	0	0	1.000	202	22
Western Carolina	4	4	0	0	1.000	125	30
Duquesne	3	3	0	0	1.000	128	40
Virginia Military	1	1	0	0	1.000	57	12
Pensacola NAS	1	1	0	0	1.000	7	6
Texas Christian	1	1	0	0	1.000	3	0
Rice	1	1	0	0	1.000	19	3
Wofford	1	1	0	0	1.000	45	10
Appalachian State	1	1	0	0	1.000	40	7
Presbyterian	16	15	1	0	.938	710	66
Wake Forest	25	20	5	0	.800	615	336
Virginia Tech	9	7	2	0	.778	198	85
Georgia Tech	4	3	1	0	.750	98	57
South Carolina	15	10	4	1	.700	342	205
Duke	15	10	4	1	.700	348	210
North Carolina	16	11	5	0	.688	355	282
Boston College	4	2	1	1	.625	99	71
N.C. State	18	10	8	0	.556	355	235
Tulane	2	1	1	0	.500	34	23
Mississippi St.	1	0	0	1	.500	7	7
Villanova	2	1	1	0	.500	38	14
Kentucky	2	1	1	0	.500	34	19
Georgia	13	5	6	2	.462	169	251
Maryland	18	8	10	0	.444	389	311
Auburn	6	2	4	0	.333	111	145
Alabama	2	0	2	0	.000	23	51
Florida State	2	0	2	0	.000	28	67
G. Washington	1	0	1	0	.000	0	7
Texas A&M	1	0	1	0	.000	15	30
Notre Dame	1	0	1	0	.000	17	21
TOTAL	220	153	61	6	.709	5344	2904

(Note: Tie game is half game won, half game lost.)

CLEMSON'S 10 LARGEST ALL-TIME CROWDS (Regardless of Site)

Attendance	Season	Opponent	Site	Score
84,867	1988	South Carolina	Clemson, SC	29-10
84,576	1988	Florida State	Clemson, SC	21-24
83,356	1988	Duke	Clemson, SC	49-17
82,492	1986	South Carolina	Clemson, SC	21-21
82,122	1984	Georgia	Athens, GA	23-26
82,112	1982	Georgia	Athens, GA	7-13
82,093	1984	South Carolina	Clemson, SC	21-22
82,000	1958	Louisiana State	*New Orleans, LA	0-7
81,875	1987	Georgia	Clemson, SC	21-20
81,377	1986	Georgia	Athens, GA	31-28

*Sugar Bowl

Yearly Clemson Statistics

Octoberfest

Danny Ford must like playing football games in October because he has a 33-7 record in that month as a head coach. Clemson is 42-7 in the month since Ford came to Clemson as an assistant coach (1977). Four of the seven losses in the decade of the eighties have been to N.C. State. Ford once won 16 straight October games in the early part of this decade.

Year	Plays	Total Yds.	Yds. Per Game	Yds. Per Play	Rush Plays	Net Yds. Rush	Yds./Game Rush	Yds. Per Rush	Pass Attempts	Pass Comp.	Passing Yds.	Had Int.	Comp. %	Yds./Per Game	Punt Avg.	Punt Returns	Punt Ret./Yds.	KO Returns	KO Ret. Yds.	Interceptions	Int. Yds	First Downs	Pts./Game	Turnovers
1938	461	2151	239.0	4.7	396	1638	182.0	4.1	65	32	513	4	.492	57.0	38.0	41	584	15	321	9	111	94	16.2	10
1939	558	2820	282.0	5.1	480	2185	218.5	4.6	78	33	635	7	.423	63.5	41.0	43	271	12	230	14	116	113	16.5	26
1940	552	2391	265.7	4.3	448	1794	199.3	4.0	104	33	597	6	.317	66.3	37.0	43	372	11	155	19	209	108	20.2	8
1941	582	2977	330.8	5.1	439	2226	247.3	5.1	143	43	751	10	.301	83.4	40.5	52	560	20	428	12	150	111	25.9	23
1942	535	1876	187.6	3.5	399	1277	127.7	3.2	106	43	599	15	.410	59.9	37.3	43	296	17	307	12	149	95	10.0	29
1943	387	1456	182.0	3.8	306	1057	132.1	3.5	81	25	399	10	.309	49.9	36.4	28	237	16	289	12	70	60	11.8	23
1944	482	2070	230.0	4.3	394	1696	188.4	4.3	88	21	374	16	.239	41.6	38.6	36	256	33	648	14	102	105	18.3	26
1945	548	2600	260.0	4.7	453	2064	206.4	4.6	95	27	536	13	.284	53.6	36.0	53	466	23	429	19	235	104	21.1	30
1946	442	2046	255.8	4.6	309	995	124.4	3.2	133	62	1051	15	.466	131.4	36.2	22	137	57	488	12	121	90	15.6	24
1947	483	2673	297.0	5.5	330	1340	148.9	4.1	153	67	1333	19	.438	148.1	41.2	28	224	22	419	7		95	22.9	35
1948	646	3456	315.1	5.4	503	2456	223.2	4.9	143	53	1000	15	.371	90.9	42.7	37	634	16	341	21	234	140	24.9	39
1949	598	3124	312.4	5.2	418	2003	200.3	4.8	180	62	1121	13	.344	112.1	40.3	20	252	38	557	14	145	141	23.2	22
1950	630	3881	388.1	6.2	504	2648	264.8	5.3	126	53	1233	8	.420	137.0	36.7	24	307	21	305	17	169	139	32.9	19
1951	671	3319	331.9	4.9	487	2186	218.6	4.5	184	73	1133	15	.400	113.3	32.9	36	302	22	392	25	361	164	19.6	27
1952	552	2179	242.1	3.9	420	1595	177.2	3.8	132	45	584	19	.341	64.9	36.4	29	262	27	533	16	145	100	12.4	36
1953	568	2750	305.6	4.8	426	1792	199.1	4.2	142	60	958	15	.422	106.4	36.4	12	125	32	473	14	150	127	15.6	39
1954	616	2916	291.6	4.7	506	2081	208.1	4.1	110	44	835	11	.400	83.5	36.6	30	489	25	405	10	139	151	19.3	33
1955	600	3057	305.7	5.1	485	2200	220.0	4.5	115	44	857	13	.383	85.7	31.1	16	202	25	516	13	154	156	20.6	23
1956	629	2512	251.2	4.0	548	2166	216.6	4.0	81	25	346	7	.309	34.6	35.3	21	214	22	469	12	145	152	14.6	22
1957	646	3277	327.7	5.1	517	2232	223.2	4.3	130	57	1045	8	.439	104.5	33.2	22	214	19	350	7	135	170	21.6	24
1958	744	3344	304.0	4.5	604	2426	220.5	4.0	140	69	918	9	.493	83.5	32.0	40	450	29	570	8	61	178	15.4	23
1959	746	3300	300.0	4.4	581	2128	193.5	3.7	165	77	1168	10	.467	106.2	34.5	47	531	28	668	20	349	184	25.9	24
1960	724	3060	306.0	4.2	535	1944	194.4	3.6	189	81	1116	10	.429	111.6	36.2	34	374	27	467	11		176	19.7	23
1961	708	3075	307.5	4.3	499	1783	178.3	3.6	209	91	1292	14	.435	129.2	38.8	36	572	29	584	8	119	172	19.9	25
1962	695	2897	289.7	4.2	545	2054	205.4	3.8	150	63	843	16	.420	84.3	39.7	25	299	29	658	13	118	170	16.8	33
1963	741	3139	313.9	4.2	565	1959	195.9	3.5	176	72	1180	16	.409	118.0	30.1	38	407	32	652	8	58	166	18.1	42
1964	644	2245	224.5	3.5	493	1686	168.6	3.4	151	44	559	16	.291	55.9	36.5	32	261	28	570	19	145	128	10.5	32
1965	680	2789	278.9	4.1	472	1569	156.9	3.3	208	91	1220	15	.438	122.0	39.1	28	229	29	612	10	51	161	11.7	31
1966	614	3056	305.6	4.9	419	1520	152.0	3.6	195	105	1536	15	.538	153.6	38.9	35	281	37	852	12	123	150	17.4	30
1967	711	3121	312.1	4.4	483	1887	188.7	3.9	228	105	1234	13	.460	123.4	37.9	37	387	25	426	10	116	167	16.6	21
1968	722	3094	309.4	4.3	503	1803	180.3	3.6	219	98	1291	19	.447	129.1	36.7	30	302	30	702	17	94	156	18.4	37
1969	711	3157	315.7	4.4	430	1402	140.2	3.3	281	133	1755	24	.475	175.5	38.1	25	215	44	952	12	102	165	17.8	43
1970	760	2760	250.9	3.6	458	1201	109.2	2.6	302	145	1559	12	.480	141.7	36.8	27	403	57	1187	14	344	159	14.9	19
1971	746	2845	258.6	3.8	554	1582	143.8	3.8	192	82	1263	14	.427	114.8	36.7	24	254	32	656	19	176	158	14.1	30
1972	742	2928	266.2	3.9	590	2058	187.1	3.5	152	64	870	9	.421	79.1	38.4	32	194	41	763	15	74	160	13.0	26
1973	796	4009	364.5	5.0	591	2497	227.0	4.1	205	90	1512	10	.439	137.5	41.8	31	227	43	831	19	213	204	21.0	31
1974	749	3659	332.6	4.9	611	2543	231.2	4.2	138	62	1116	8	.449	101.5	39.5	27	185	37	744	13	132	196	22.4	29
1975	746	3722	338.4	5.0	538	1924	174.9	3.6	208	111	1798	9	.533	163.5	34.8	22	145	49	876	6	59	195	16.1	35
1976	750	3707	337.0	4.9	573	2462	223.8	4.3	177	87	1245	10	.492	113.2	38.2	16	88	34	547	9	24	206	15.6	34
1977	852	4075	339.6	4.8	639	2369	197.4	3.7	213	111	1706	8	.521	142.2	38.4	37	335	32	648	8	234	216	19.0	30
1978	946	5134	427.8	5.4	741	3469	289.1	4.7	205	111	1665	5	.541	138.8	39.4	23	288	25	486	24	327	273	30.7	21
1979	911	3901	325.1	4.3	725	2689	224.1	3.7	186	93	1212	10	.500	101.0	43.0	29	193	24	363	16	216	228	17.1	21
1980	813	3675	334.1	4.5	590	1993	181.2	3.4	223	109	1682	13	.488	152.8	37.7	28	175	32	502	12	175	203	19.7	36
1981	910	4698	391.5	5.2	705	2977	248.1	4.2	205	112	1721	10	.546	143.4	42.1	37	333	20	409	23	190	254	28.2	24
1982	796	3869	354.2	4.9	618	2604	236.7	4.2	178	98	1265	12	.551	115.0	39.9	24	160	17	312	21	261	210	26.3	24
1983	778	4219	383.5	5.4	588	2752	250.2	4.7	190	104	1467	11	.547	133.4	43.3	17	83	34	648	20	208	219	30.7	24
1984	768	4184	380.4	4.5	521	2326	211.5	4.5	247	137	1858	12	.555	168.9	44.0	32	206	27	522	16	114	221	31.5	27
1985	860	4283	356.9	5.0	603	2688	224.0	4.5	257	125	1595	10	.486	132.9	39.9	19	100	43	915	11	86	235	20.3	33
1986	917	4570	380.8	5.0	705	3245	270.4	4.6	212	104	1325	11	.491	110.4	38.5	36	313	39	977	16	180	242	24.7	24
1987	887	4542	378.5	5.1	661	2972	247.7	4.5	226	109	1570	12	.482	130.8	38.3	53	720	34	724	19	147	235	27.8	29
1988	874	4615	384.6	5.3	673	3241	270.1	4.8	201	85	1374	4	.423	114.5	41.1	41	269	27	538	15	171	241	28.5	13

Yearly Opponent Statistics

How's This for Openers

Clemson has won its season opener 79 percent of the time in 93 years of football (68-17-8). Danny Ford is 8-2 in openers with the last loss coming to Virginia Tech in 1986. Ford also had a tough time with the Gobblers in 1985 when David Treadwell kicked a 36-yard field on the last play of his first game as a Tiger to give Clemson a 20-17 win. Clemson and VPI meet in the third game this year.

Year	Plays	Total Yds.	Yds. Per Game	Yds. Per Play	Rush Plays	Net Yds. Rush	Yds./Game Rush	Yds. Per Rush	Pass Attempts	Pass Comp.	Passing Yds.	Had Int.	Comp. %	Yds./Per Game	Punt Avg.	Punt Returns	Punt Ret./Yds.	KO Returns	KO Ret. Yds.	Interceptions	Int. Yds	First Downs	Pts./Game	Turnovers
1938	491	1742	193.6	3.5	386	1211	134.6	3.1	105	39	531	9	.371	33.0						4		84	6.2	17
1939	519	1575	157.5	3.0	410	1126	112.6	2.7	109	32	449	14	.294	44.9						7		80	4.5	26
1940	468	1652	183.6	3.5	339	1094	121.6	3.2	129	46	558	19	.357	62.0						6		92	8.3	27
1941	487	1886	209.6	3.9	334	904	100.4	2.7	153	74	982	12	.484	109.1						10		83	10.1	26
1942	597	2349	234.9	3.9	467	1625	162.5	3.5	130	49	724	12	.380	72.4						15		101	13.8	25
1943	462	2418	302.3	5.2	349	1582	197.8	4.5	113	54	836	12	.478	104.5						10		98	23.1	32
1944	519	2436	270.7	4.7	410	1797	199.7	4.4	109	40	639	14	.367	71.0						16		105	19.9	28
1945	533	1932	193.2	3.6	364	1105	110.5	3.0	169	60	827	19	.355	82.7						13		91	7.3	34
1946	489	2127	265.9	4.3	336	1164	145.5	3.5	153	62	963	12	.405	120.4						15		98	19.3	29
1947	544	2189	243.7	4.0	404	1223	135.9	3.0	140		966	7		107.3						19		104	16.2	23
1948		1949	177.2			1116			161	61	833	21	.379	75.7						15		99	6.9	31
1949	621	3169	316.9	5.1	460	2168	216.8	4.7	161	76	1001	14	.472	100.1						13		147	21.6	33
1950	570	2255	225.5	4.0	354	1365	136.5	3.9	216	83	890	17	.384	89.0	38.3	14	153			8	79	97	6.2	35
1951	618	2259	225.9	3.7	442	1383	138.3	3.1	176	61	876	13	.347	87.6	39.2	32	429			29		103	9.7	28
1952	620	2317	257.4	3.7	459	1436	159.6	3.1	161	62	881	16	.385	97.9	37.2	35	269	28	412	19	193	113	17.4	32
1953	518	2461	273.4	4.8	367	1478	164.2	4.0	151	54	983	14	.357	109.2	31.0	15	401	28	767	15	230	116	19.1	27
1954	528	1761	176.1	3.3	388	969	96.9	2.5	140	66	792	10	.471	79.2	35.5	19	161	41	748	11	218	96	12.1	23
1955	561	2478	247.8	4.4	427	1624	162.4	3.8	134	49	854	13	.370	85.4	34.3	8	142	33	709	13	85	138	14.4	28
1956	635	2448	244.8	3.9	511	1922	192.2	3.8	124	48	526	12	.388	52.6	33.6	19	122	27	506	7	44	133	7.4	30
1957	592	2159	215.9	3.6	463	1562	156.2	3.4	129	49	597	7	.379	59.7	33.3	6	63	40	808	8	62	111	7.8	15
1958	646	2673	243.0	4.1	454	1517	137.9	3.3	192	88	1156	8	.459	105.1	37.5	22	179	29	604	9	48	148	12.5	23
1959	603	2130	193.6	3.5	430	1174	106.7	2.7	189	80	956	8	.423	86.9	36.3	24	151			20		114	8.5	26
1960	573	2143	214.3	3.7	389	1143	114.3	2.9	184	94	1000	11	.510	100.0	34.1	19	165	37	766	10		116	12.4	17
1961	567	2340	234.0	4.1	399	1275	127.5	3.2	198	88	1265	8	.444	126.5	37.8	27	265	38	725	14	151	114	12.6	17
1962	577	2403	240.3	4.2	395	1213	121.3	3.0	182	91	1190	13	.500	119.0	37.3	27	296	36	776	16	266	127	13.0	22
1963	544	1847	184.7	3.4	344	931	93.1	2.7	200	79	916	8	.395	91.6	36.5	18	183	37	834	16	219	104	14.0	25
1964	641	2710	271.0	4.2	439	1605	160.5	3.4	202	87	1105	19	.431	110.5	32.3	30	317	28	531	16	229	141	13.5	34
1965	622	2515	251.5	4.0	448	1514	151.4	3.4	174	79	1001	10	.454	100.1	37.8	29	339	15	439	15	154	141	13.7	29
1966	681	3164	316.4	4.6	444	1753	175.3	3.9	237	117	1411	12	.494	141.1	39.6	27	229	33	694	15	158	169	17.7	21
1967	661	2577	257.7	3.9	455	1396	139.6	3.1	206	92	1181	9	.447	118.1	35.8	36	389	34	748	13	102	137	12.8	21
1968	748	3386	338.6	4.5	483	1319	131.9	2.8	285	143	2067	17	.502	206.7	37.3	28	331	39	811	19	183	174	17.9	34
1969	784	3579	357.9	4.6	542	1933	193.3	3.6	252	117	1646	12	.460	164.6	37.8	28	206	27	591	24	213	190	25.0	25
1970	838	4768	433.4	5.7	578	2781	252.8	4.9	260	148	1987	14	.569	180.6	38.3	42	381	32	596	12	118	228	28.5	31
1971	766	3352	304.7	4.4	534	2078	188.9	3.9	232	108	1282	19	.466	116.5	40.0	38	255	36	682	14	204	182	18.4	32
1972	773	3896	354.2	5.0	561	2433	221.2	4.3	212	104	1463	15	.490	133.0	38.1	29	310	31	633	10	196	198	22.3	29
1973	814	4072	370.2	5.0	624	2850	259.1	4.6	190	93	1222	19	.495	111.1	39.8	27	252	44	919	10	87	223	23.9	37
1974	789	3950	359.1	5.0	580	2586	235.1	4.5	209	102	1414	13	.488	128.5	39.2	27	280	40	781	8	82	211	22.7	28
1975	785	4434	403.1	5.6	648	3416	310.5	5.3	137	75	1017	6	.547	92.5	39.9	32	248	33	674	9	213	237	34.6	18
1976	809	4201	381.9	5.2	586	2586	235.1	4.4	223	115	1615	9	.515	146.8	38.8	25	192	22	346	10	73	226	21.5	26
1977	845	3582	298.5	4.2	603	2054	171.2	3.4	242	101	1528	21	.417	127.2	41.9	24	65	41	799	8	104	202	13.6	35
1978	775	3151	262.6	4.1	546	1843	153.6	3.4	229	112	1308	24	.489	109.0	40.1	27	91	61	1128	5	55	181	10.9	38
1979	759	2846	237.2	3.7	496	1354	112.8	2.7	263	119	1492	16	.452	124.3	40.3	44	260	29	596	10	108	151	9.7	24
1980	760	3338	303.4	4.4	493	1652	150.2	3.4	267	148	1686	11	.554	153.3	37.4	22	175	30	587	14	329	184	20.2	28
1981	810	3023	251.9	3.7	461	1169	97.4	2.5	349	164	1854	23	.470	154.5	40.3	15	127	36	659	10	87	201	8.8	41
1982	776	3557	323.4	4.6	400	1068	97.1	2.7	376	209	2489	20	.556	226.3	37.7	9	87	27	545	12	94	207	13.4	35
1983	804	4036	366.9	5.0	425	1588	144.4	3.7	379	214	2448	19	.565	222.5	38.6	20	148	20	396	11	94	244	18.2	38
1984	809	3853	350.2	4.8	506	1921	174.6	3.8	303	146	1932	16	.482	175.6	40.0	16	72	28	521	12	225	221	19.5	27
1985	887	4331	360.9	4.9	568	2167	180.6	3.8	319	180	2164	11	.564	180.3	38.2	24	190	25	561	9	70	248	18.5	28
1986	816	3687	307.3	4.5	394	1253	104.4	3.2	422	204	2434	16	.483	202.8	42.1	21	184	54	965	11	138	205	15.6	23
1987	755	2945	245.4	3.9	416	912	82.6	2.4	339	167	1954	19	.493	162.8	40.6	21	207	64	1291	12	89	164	14.7	28
1988	788	3329	277.4	4.2	444	1394	116.2	3.1	344	171	1935	15	.497	161.3	40.3	25	215	64	1237	4	2	208	13.1	34

NCAA Rankings

1981 Team Was Awesome

Clemson had a 12-0 mark and won the national title in 1981. A check of the roster reveals that 49 players off that team were either drafted or signed free agent contracts with the NFL, USFL or Canadian league. Last year, 14 players off that team were still active in the NFL, including seven starters. Twenty-eight of the players off that team have played in some type of pro league game, including 19 in the NFL.

Year	Player/Team	Category	Finish	Figure
1951	Billy Hair	Total Offense	6th	1579
	Glenn Smith	Receiving	19th	35
	Clemson	Total Defense	20th	231.7
	Clemson	Pass Defense	20th	91.2
	Clemson	Interceptions	6th	13.8%
1953	Dreher Gaskin	Pass Receiving	21st	22
1954	Joe Pagliei	Punting	25th	36.7
	Clemson	Punt Returns	16th	14.9
	Clemson	Total Defense	3rd	176.1
	Clemson	Rushing Defense	4th	96.9
1955	Joel Wells	Rushing	7th	782
	Joe Pagliei	Punting	15th	39.1
1956	Joel Wells	Rushing	18th	678
1957	Harvey White	Total Offense	18th	1038
	Clemson	Total Offense	19th	327.7
	Clemson	Rushing Offense	22nd	223.2
	Clemson	Total Defense	16th	215.9
	Clemson	Pass Defense	14th	59.7
	Clemson	Interception Avoid	11th	5.4%
	Clemson	Scoring Defense	11th	7.8
1958	Bobby Morgan	Punt Returns	20th	15.9
	Clemson	Total Offense	21st	315.3
	Clemson	Rushing Offense	11th	225.8
1959	Bill Mathis	Scoring	10th	70
	George Usry	Punt Return Yards	7th	175
	Bill Mathis	Kickoff Returns	14th	294
	Clemson	Scoring	6th	26.2
	Clemson	Total Defense	11th	197.1
	Clemson	Rushing Defense	6th	108.5
	Clemson	Kickoff Returns	8th	24.1
1960	Bill McGuirt	Scoring	20th	54
	Lon Armstrong	Kick Scoring	10th	33
	Clemson	Total Offense	25th	305.2
	Clemson	Total Defense	18th	214.3
	Clemson	Rushing Defense	12th	114.3
	Clemson	Fewest Fumbles	2nd	6
1961	Eddie Werntz	Punting	9th	40.2
	Lon Armstrong	Kick Scoring	20th	29
	Elmo Lam	Punt Returns	11th	179
	Clemson	Pass Offense	19th	129.2
	Clemson	Punting	14th	38.8
	Clemson	Punt Returns	5th	14.8
1962	Eddie Werntz	Punting	11th	40.7
	Rodney Rogers	Kick Scoring	15th	33
	Clemson	Punting	8th	39.7
	Clemson	PATs	12th	21
	Clemson	Field Goals	3rd T	7
1963	Frank Pearce	Kick Scoring	17th	33
	Hugh Mauldin	Punt Returns	12th	193
	Clemson	Total Offense	20th	313.9
	Clemson	Total Defense	5th	184.7
	Clemson	Rushing Defense	6th	93.1
	Clemson	PATs	17th	95.8%
1966	Buddy Gore	Rushing	23rd	750
1967	Buddy Gore	Rushing	8th	1045
1969	Ray Yauger	Rushing	15th	968
	John Shields	Kickoff Returns	14th	21.6
1970	Jack Anderson	Punting	9th	41.0
	Don Kelley	Punt Returns	6th	16.2
1973	Ken Pengitore	Total Offense	10th	176.5
	Mitch Tyner	Punting	14th	41.8
	Clemson	Punting	12th	41.8
1977	Steve Fuller	Total Offense	19th	172.7
1978	Lester Brown	Scoring	4th	9.3
	Obed Ariri	Scoring	12th	7.4
	Jerry Butler	Receiving	10th	4.9
	Steve Fuller	Total Offense	21st	182.1
	Willie Jordan	Punt Returns	4th	13.8
	Clemson	Total Offense	4th	436.7
	Clemson	Rushing Offense	6th	296.5
	Clemson	Scoring Offense	5th	31.9
	Clemson	Total Defense	15th	254.2
	Clemson	Pass Defense	8th	100.3
	Clemson	Scoring Defense	5th	10.5
	Clemson	Punt Returns	2nd	13.5
	Clemson	Turnover Margin	5th	1.6
	Clemson	Int. Avoidance	2nd	5
	Clemson	Turnovers Lost	3rd	20
1979	David Sims	Punting	4th	44.4
	Obed Ariri	Field Goals	5th	1.36
	Clemson	Total Defense	7th	237.5
	Clemson	Scoring Defense	3rd	8.4

Joel Wells became the first Tiger to rank in the Top 20 in an individual category in consecutive years. He was 7th in the nation in rushing in 1955 and 18th in 1956.

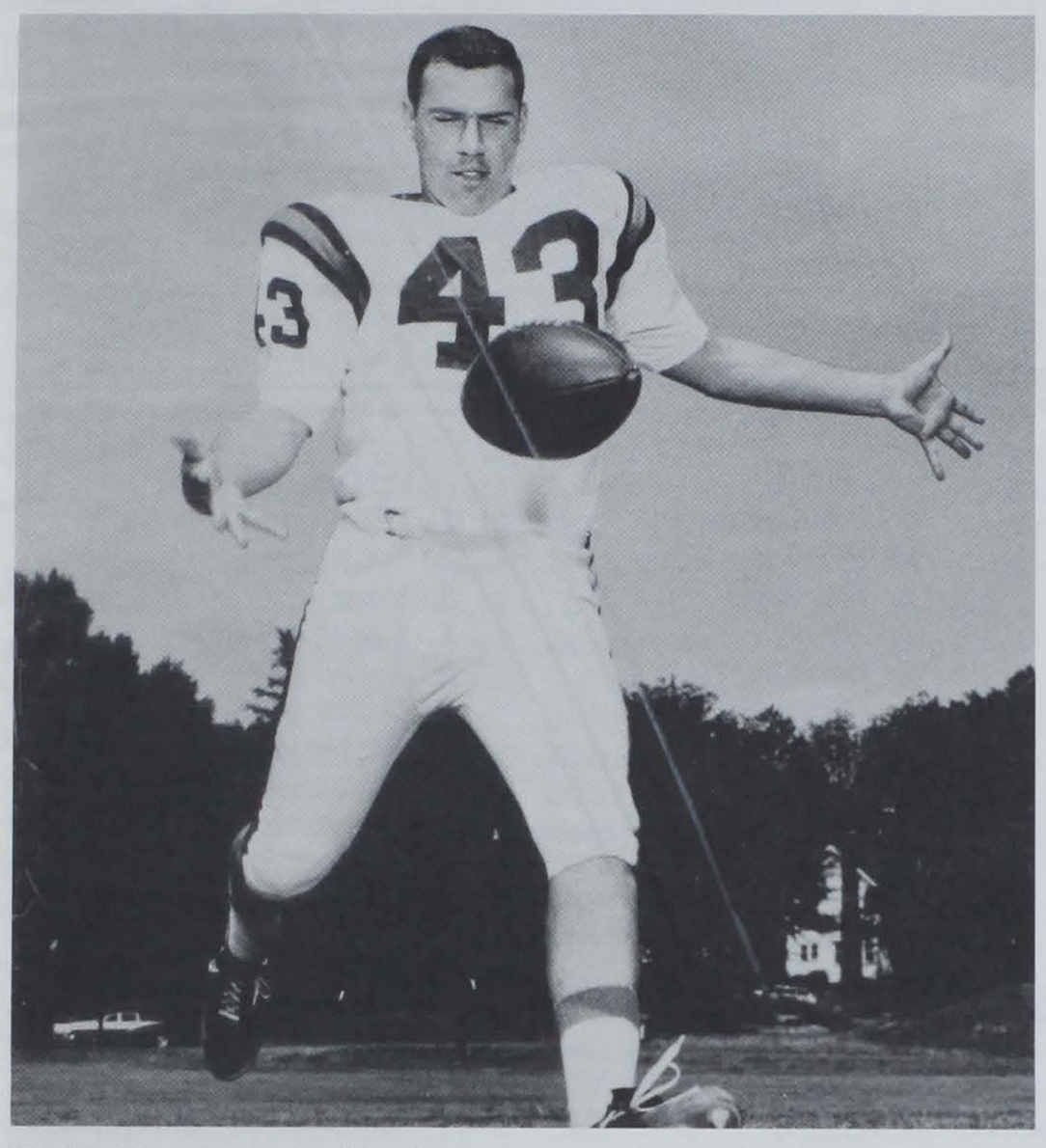

Eddie Werntz ranked in the top 12 in the nation in punting two years in a row.

	Clemson	Rushing Defense	10th	117.5
	Clemson	Net Punting	4th	41.0
	Clemson	Turnovers Lost	3rd	18
1980	Perry Tuttle	Receiving	13th	4.8
	Obed Ariri	Scoring	9th	7.9
	Obed Ariri	Field Goals	1st	2.09
1981	Homer Jordan	Passing Eff.	12th T	133.4
	Dale Hatcher	Punting	19th	43.2
	Terry Kinard	Interceptions	15th T	0.56
	Clemson	Scoring Defense	2nd	8.2
	Clemson	Total Defense	7th	251.5
	Clemson	Rushing Defense	8th	88.7
	Clemson	Turnover Margin	6th	+1.45
1982	Cliff Austin	Rushing	11th	106.4
	Cliff Austin	Scoring	15th	8.4
	Johnny Rembert	Interceptions	8th	0.6
	Clemson	Scoring Defense	10th	13.4
	Clemson	Rushing Defense	10th	97.4
1983	Bob Paulling	Scoring	11th	8.2
	Bob Paulling	Field Goals	10th	1.64
	Bob Paulling	Kick Scoring	6th	8.2
	Mike Eppley	Passing Eff.	3rd	146.0
	Dale Hatcher	Punting	7th	43.6
	Ray Williams	Kickoff Returns	11th	23.5
	Clemson	Rush Offense	12th	250.2
	Clemson	Scoring Offense	10th	30.7
	Clemson	Net Punting	9th	40.3
	Clemson	Turnover Margin	8th	+1.273
1984	Mike Eppley	Passing Eff.	25th	123.8
	Dale Hatcher	Punting	20th	43.7
	William Perry	TL/Game	1st	2.45
	Donald Igwebuike	Field Goal %	1st	.947
	Donald Igwebuike	Kick Scoring	9th	8.1
	Donald Igwebuike	Scoring	13th	8.1
	Clemson	Scoring	9th	31.5
	Clemson	Net Punting	3rd	42.7
1985	Kenny Flowers	Rushing	24th T	95.6
	David Treadwell	Field Goals	25th T	1.36
	Clemson	Rushing Offense	13th	225.2
1986	Terrence Flagler	Rushing	13th	106.9
	Terrence Flagler	Yds/Rush	3rd	6.6
	Terrance Roulhac	Kickoff Ret.	1st	33.0
	Clemson	Kickoff Returns	1st	26.1
	Clemson	Rushing Offense	6th	273.4
	Clemson	Scoring Defense	15th	15.1
	Clemson	Rushing Defense	13th	103.5
	Clemson	Total Defense	25th	309.5
1987	David Treadwell	Field Goals	5th	1.8
	Donnell Woolford	Punt Returns	3rd	15.5
	James Lott	Punt Returns	16th	11.7
	David Treadwell	Field Goal %	1st	.857
	David Treadwell	Scoring	16th	8.2
	Terry Allen	Rushing	T34th	86.8
	Clemson	Rushing Defense	2nd	80.0
	Clemson	Total Defense	5th	240.0
	Clemson	Scoring Defense	13th	15.1
	Clemson	Rushing Offense	15th	244.3
	Clemson	Punt Returns	5th	13.6
	Clemson	Scoring Offense	29th	27.1
1988	Terry Allen	Rushing	15th	103.6
	Chris Gardocki	Field Goals	16th	1.56
	Clemson	Rushing Offense	9th	277.6
	Clemson	Scoring	22nd	29.9
	Clemson	Total Defense	12th	279.5
	Clemson	Scoring Defense	8th	13.7
	Clemson	Rushing Defense	14th	116.2
	Clemson	Turnover Margin	2nd	+1.82

Terrance Roulhac won the national kickoff return title in 1986 with a 33-yard average.

Clemson's Top 20 Seasons

Clemson's Last ACC Individual Champion in ...

Total Offense: Steve Fuller, 1978
Rushing: Terry Allen, 1987
Passing: Mike Eppley, 1983
Receiving: Perry Tuttle, 1980
Punting: Dale Hatcher, 1981
Interceptions: Steve Ryan, 1977
Scoring: David Treadwell, 1987
Field Goals: Chris Gardocki, 1988
Punt Returns: Donnell Woolford, 1987
Kickoff Returns: Terrance Roulhac, 1986

ASSOCIATED PRESS

1939
1. Texas A&M
2. Tennessee
3. USC
4. Cornell
5. Tulane
6. Missouri
7. UCLA
8. Duke
9. Iowa
10. Duquesne
11. Boston College
12. **Clemson**
13. Notre Dame
14. Santa Clara
15. Ohio State
16. Georgia Tech
17. Fordham
18. Nebraska
19. Oklahoma
20. Michigan

1948
1. Michigan
2. Notre Dame
3. North Carolina
4. California
5. Oklahoma
6. Army
7. Northwestern
8. Georgia
9. Oregon
10. SMU
11. **Clemson**
12. Vanderbilt
13. Tulane
14. Michigan State
15. Mississippi
16. Minnesota
17. William & Mary
18. Penn State
19. Cornell
20. Wake Forest

1950
1. Oklahoma
2. Army
3. Texas
4. Tennessee
5. California
6. Princeton
7. Kentucky
8. Michigan State
9. Michigan
10. **Clemson**
11. Washington
12. Wyoming
13. Illinois
14. Ohio State
15. Miami (Fla.)
16. Alabama
17. Nebraska
18. Washington & Lee
Tulsa
20. Tulane

1951
1. Tennessee
2. Michigan State
3. Maryland
4. Illinois
5. Georgia Tech
6. Princeton
7. Stanford
8. Wisconsin
9. Baylor
10. Oklahoma
11. TCU
12. California
13. Virginia
14. San Francisco
15. Kentucky
16. Boston Univ.
17. UCLA
18. Washington State
19. Holy Cross
20. **Clemson**

1956
1. Oklahoma
2. Tennessee
3. Iowa
4. Georgia Tech
5. Texas A&M
6. Miami (Fla.)
7. Michigan
8. Syracuse
9. Michigan State
10. Oregon State
11. Baylor
12. Minnesota
13. Pittsburgh
14. TCU
15. Ohio State
16. Navy
17. George Washington
18. USC
19. **Clemson**
20. Colorado

1958
1. LSU
2. Iowa
3. Army
4. Auburn
5. Oklahoma
6. Air Force
7. Wisconsin
8. Ohio State
9. Syracuse
10. TCU
11. Mississippi
12. **Clemson**
13. Purdue
14. Florida
15. South Carolina
16. California
17. Notre Dame
18. SMU
19. Oklahoma State
20. Rutgers

1959
1. Syracuse
2. Mississippi
3. LSU
4. Texas
5. Georgia
6. Wisconsin
7. TCU
8. Washington
9. Arkansas
10. Alabama
11. **Clemson**
12. Penn State
13. Illinois
14. USC
15. Oklahoma
16. Wyoming
17. Notre Dame
18. Missouri
19. Florida
20. Pittsburgh

1977
1. Notre Dame
2. Alabama
3. Arkansas
4. Texas
5. Penn State
6. Kentucky
7. Oklahoma
8. Pittsburgh
9. Michigan
10. Washington
11. Ohio State
12. Nebraska
13. USC
14. Florida State
15. Stanford
16. San Diego State
17. North Carolina
18. Arizona State
19. **Clemson**
20. Brigham Young

1978
1. Alabama
2. USC
3. Oklahoma
4. Penn State
5. Michigan
6. **Clemson**
7. Notre Dame
8. Nebraska
9. Texas
10. Houston
11. Arkansas
12. Michigan State
13. Purdue
14. UCLA
15. Missouri
16. Georgia
17. Stanford
18. North Carolina St.
19. Texas A&M
20. Maryland

1981
1. **Clemson**
2. Texas
3. Penn State
4. Pittsburgh
5. SMU
6. Georgia
7. Alabama
8. Miami (Fla.)
9. North Carolina
10. Washington
11. Nebraska
12. Michigan
13. Brigham Young
14. USC
15. Ohio State
16. Arizona State
17. West Virginia
18. Iowa
19. Missouri
20. Oklahoma

1982
1. Penn State
2. SMU
3. Nebraska
4. Georgia
5. UCLA
6. Arizona State
7. Washington
8. **Clemson**
9. Arkansas
10. Pittsburgh
11. LSU
12. Ohio State
13. Florida State
14. Auburn
15. USC
16. Oklahoma
17. Texas
18. North Carolina
19. West Virginia
20. Maryland

1983
1. Miami (Fla.)
2. Nebraska
3. Auburn
4. Georgia
5. Texas
6. Florida
7. Brigham Young
8. Michigan
9. Ohio State
10. Illinois
11. **Clemson**
12. SMU
13. Air Force
14. Iowa
15. Alabama
16. West Virginia
17. UCLA
18. Pittsburgh
19. Boston College
20. East Carolina

1986
1. Penn State
2. Miami (Fla.)
3. Oklahoma
4. Arizona State
5. Nebraska
6. Auburn
7. Ohio State
8. Michigan
9. Alabama
10. LSU
11. Arizona
12. Baylor
13. Texas A&M
14. UCLA
15. Arkansas
16. Iowa
17. **Clemson**
18. Washington
19. Boston College
20. Virginia Tech

1987
1. Miami (Fla.)
2. Florida State
3. Oklahoma
4. Syracuse
5. LSU
6. Nebraska
7. Auburn
8. Michigan State
9. UCLA
10. Texas A&M
11. Oklahoma State
12. **Clemson**
13. Georgia
14. Tennessee
15. South Carolina
16. Iowa
17. Notre Dame
18. USC
19. Michigan
20. Arizona State

1988
1. Notre Dame
2. Miami, Fla.
3. Florida St.
4. Michigan
5. West Virginia
6. UCLA
7. Soutern Cal
8. Auburn
9. **Clemson**
10. Nebraska
11. Oklahoma St.
12. Arkansas
13. Syracuse
14. Oklahoma
15. Georgia
16. Washington St.
17. Alabama
18. Houston
19. LSU
20. Indiana

UNITED PRESS INTERNATIONAL

1950
1. Oklahoma
2. Texas
3. Tennessee
4. California
5. Army
6. Michigan
7. Kentucky
8. Princeton
9. Michigan State
10. Ohio State
11. Illinois
12. **Clemson**
13. Miami (Fla.)
14. Wyoming
15. Washington
    Baylor
17. Alabama
18. Washington & Lee
19. Navy
20. Nebraska
    Wisconsin
    Cornell

1957
1. Ohio State
2. Auburn
3. Michigan State
4. Oklahoma
5. Iowa
6. Navy
7. Rice
8. Mississippi
9. Notre Dame
10. Texas A&M
11. Texas
12. Arizona State
13. Army
14. Duke
    Wisconsin
16. Tennessee
17. Oregon
18. **Clemson**
    UCLA
20. North Carolina St.

1958
1. LSU
2. Iowa
3. Army
4. Auburn
5. Oklahoma
6. Wisconsin
7. Ohio State
8. Air Force
9. TCU
10. Syracuse
11. Purdue
12. Mississippi
13. **Clemson**
14. Notre Dame
15. Florida
16. California
17. Northwestern
18. SMU

1978
1. USC
2. Alabama
3. Oklahoma
4. Penn State
5. Michigan
6. Notre Dame
7. **Clemson**
8. Nebraska
9. Texas
10. Arkansas
11. Houston
12. UCLA
13. Purdue
14. Missouri
15. Georgia
16. Stanford
17. Navy
18. Texas A&M
19. Arizona State
20. Missouri

1981
1. **Clemson**
2. Pittsburgh
3. Penn State
4. Texas
5. Georgia
6. Alabama
7. Washington
8. North Carolina
9. Nebraska
10. Michigan
11. Brigham Young
12. Ohio State
13. USC
14. Oklahoma
15. Iowa
16. Arkansas
17. Mississippi State
18. West Virginia
19. Southern Mississippi
20. Missouri

1986
1. Penn State
2. Miami (Fla.)
3. Oklahoma
4. Nebraska
5. Arizona State
6. Ohio State
7. Michigan
8. Auburn
9. Alabama
10. Arizona
11. LSU
12. Texas A&M
13. Baylor
14. UCLA
15. Iowa
16. Arkansas
17. Washington
18. Boston College
19. **Clemson**
20. Florida State

1987
1. Miami (Fla.)
2. Florida State
3. Oklahoma
4. Syracuse
5. LSU
6. Nebraska
7. Auburn
8. Michigan State
9. Texas A&M
10. **Clemson**
11. UCLA
12. Oklahoma State
13. Tennessee
14. Georgia
15. South Carolina
    Iowa
17. USC
18. Michigan
19. Texas
20. Indiana

1988
1. Notre Dame
2. Miami (Fla.)
3. Florida State
4. Michigan
5. West Virginia
6. UCLA
7. Auburn
8. **Clemson**
9. Southern Cal
10. Nebraska
11. Oklahoma St.
12. Syracuse
13. Arkansas
14. Oklahoma
15. Georgia
16. Washington St.
17. N.C. State
    Alabama
19. Indiana
20. Wyoming

#60 James Farr was a starter on two Clemson teams that ranked in the Final USA Today Poll. Here he blocks for Jeff McCall.

USA TODAY

1982
1. Penn State
2. SMU
3. Nebraska
4. Georgia
5. UCLA
6. Arizona State
7. Pittsburgh
8. Arkansas
9. **Clemson**
10. Washington
11. LSU
12. Florida State
13. Ohio State
14. USC
15. Oklahoma
16. Auburn
17. West Virginia
18. Maryland
19. North Carolina
20. Texas

1983
1. Miami (Fla.)
2. Auburn
3. Nebraska
4. Georgia
5. Texas
6. Brigham Young
7. Michigan
8. Ohio State
9. Florida
10. **Clemson**
11. Illinois
12. SMU
13. Alabama
14. Air Force
15. West Virginia
16. Iowa
17. Tennessee
18. UCLA
19. Pittsburgh
20. Penn State

1986
1. Penn State
2. Miami (Fla.)
3. Oklahoma
4. Nebraska
5. Arizona State
6. Ohio State
7. Auburn
8. Michigan
9. Alabama
10. LSU
11. Arizona
12. Texas A&M
13. UCLA
14. Baylor
15. Boston College
16. Iowa
17. Arkansas
18. **Clemson**
19. Washington
20. Virginia Tech

1987
1. Miami (Fla.)
2. Florida State
3. Oklahoma
4. Syracuse
5. Nebraska
6. LSU
7. Auburn
8. Michigan State
9. Texas A&M
10. UCLA
11. **Clemson**
12. Oklahoma State
13. Georgia
14. Tennessee
15. Iowa
16. Notre Dame
17. USC
18. South Carolina
19. Michigan
20. Texas

1988
1. Notre Dame
2. Miami (Fla.)
3. Florida State
4. UCLA
5. Michigan
6. West Virginia
7. Southern Cal
8. Nebraska
9. Auburn
10. **Clemson**
11. Oklahoma St.
12. Syracuse
13. Oklahoma
14. Arkansas
15. Washington St.
16. Georgia
17. Alabama
18. N. Carolina St.
19. Houston
20. Indiana

Tigers in All Star Action

Ford a Winner

Danny Ford has been involved in college football for 22 years and has never had a losing streak longer than four games. That one four-gamer took place when he was an assistant at Virginia Tech. As a head coach he has had only one three-game losing streak, (1985) and has lost back-to-back games just seven times in 11 years. As a player at Alabama, he had one three-game losing streak, a streak that was snapped with a 38-13 victory over, you guessed it, Clemson.

AMERICAN BOWL GAME
(Tampa, Fla.)

1972 - Don Kelley, DB
1972 - John McMakin, TE

BLUE-GRAY GAME
(Montgomery, Ala.)

1939 - Charlie Woods, C
- Don Willis, BB
1941 - George Fritts, T
- Joe Blalock, E
1944 - Sid Tinsley, TB
1946 - Ralph Jenkins, C
1949 - John Poulos, E
- Gene Moore, C
1953 - Dreher Gaskin, E
1954 - Clyde White, T
- Scott Jackson, E
1955 - Wingo Avery, C
1957 - John Grdijan, G
- Dick DeSimone, G
1959 - Harvey White, QB
- Paul Snyder, C
- Harold Olson, T
- Bill Mathis, TB
1966 - Mike Facciolo, G
- Phil Marion, FB
1970 - Jack Anderson, Flk
- Dave Thompson, G
- Ray Yauger, TB
1971 - Don Kelley, SE
- Larry Hefner, LB
- Jim Dorn, OT
1972 - Wade Hughes, FB
- Rick Harrell, C
1974 - Ken Peeples, OT
1980 - Obed Ariri, PK
- Steve Durham, DT
- Willie Underwood, DB
1982 - Cliff Austin, TB
- Johnny Rembert, LB
- Danny Triplett, LB
1983 - James Robinson, DT
- Rod McSwain, CB
- Kevin Mack, FB
- Bob Paulling, PK
- James Farr, OG
1984 - Mike Eppley, QB
- Dale Hatcher, P
- K. D. Dunn, TE
1985 - *Steve Berlin, DT

SENIOR BOWL
(Mobile, Ala.)

1950 - Gene Moore, C
1952 - Glenn Smith, E
1954 - Dreher Gaskin, E
1957 - Billy Hudson, OT
- Joel Wells, TB
1960 - Bill Mathis, TB
1962 - Ronnie Osborne, T
1968 - Harry Olszewski, OG
1971 - Dave Thompson, C
1979 - Jonathan Brooks, DE
- Jerry Butler, SE
- Steve Fuller, QB
1980 - Jim Stuckey, DT
1982 - Tony Berryhill, C

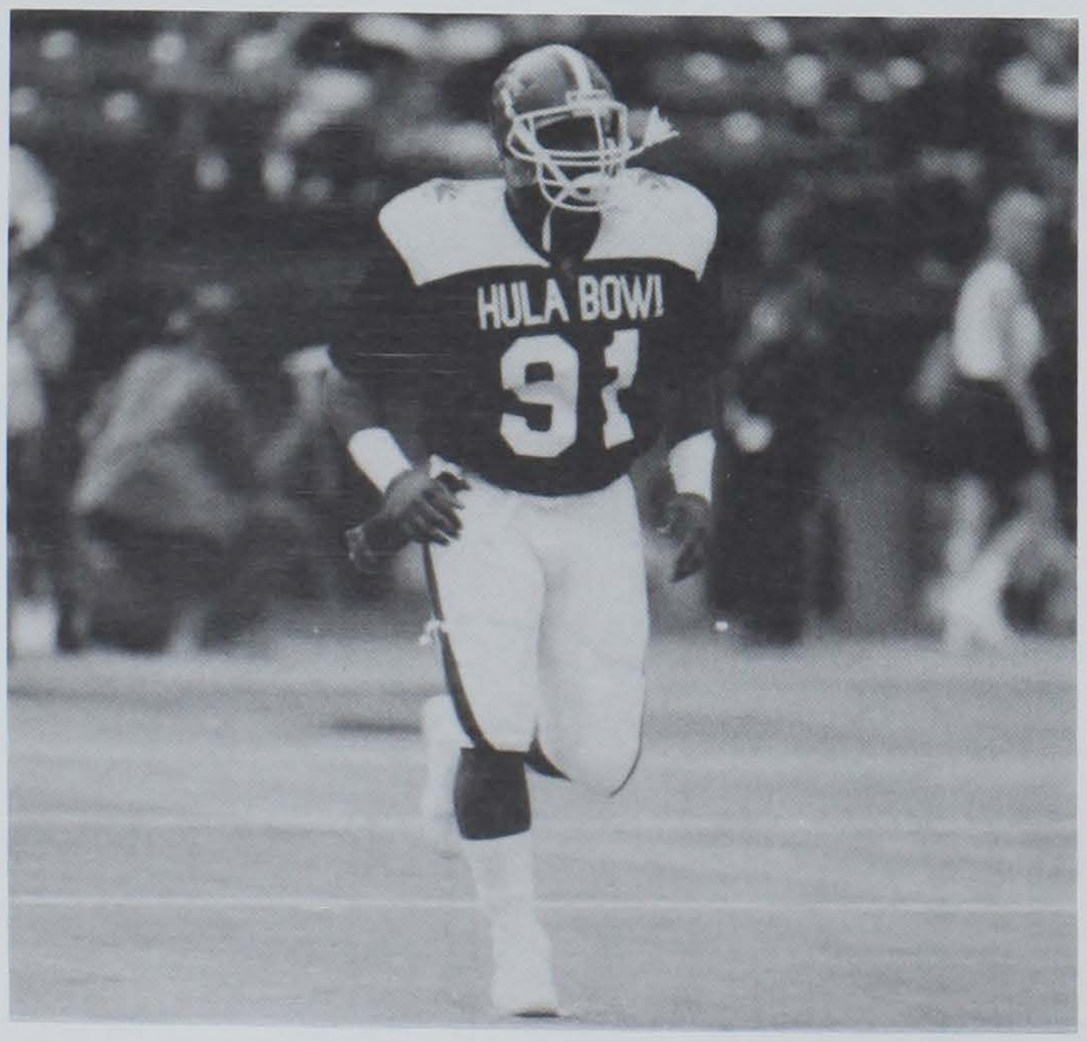

Michael Dean Perry is one of 11 Tigers to play in the Hula Bowl in the decade of The Eighties.

1983 - Terry Kinard, FS
- Johnny Rembert, LB
1984 - Rod McSwain, DB
1987 - Kenny Flowers, TB
1989 - Keith Jennings, WR

HULA BOWL
(Honolulu, HI)

1960 - Lou Cordileone, T
1962 - Gary Barnes, OE
1968 - Wayne Mass, OT
1969 - Wayne Mulligan, C
1976 - Bennie Cunningham, TE
1979 - Joe Bostic, OG
1980 - Jim Stuckey, DT
1981 - Steve Durham, DT
1982 - Perry Tuttle, WR
1983 - Dan Benish, DT
- Terry Kinard, FS
1985 - William Perry, MG
1986 - Steve Reese, OG
1987 - Terence Mack, DE
- Kenny Flowers, TB
1988 - Michael Dean Perry, DT
- David Treadwell, PK

EAST-WEST SHRINE GAME
(San Francisco, Cal.)

1960 - Lou Cordileone, T
- Lowndes Shingler, QB
1961 - Gary Barnes, OE
1962 - Don Chuy, T
1967 - Wayne Mass, OT
- Harry Olszewski, OG
1968 - Wayne Mulligan, C
1971 - John McMakin, TE
1975 - Bennie Cunningham, TE
1979 - Steve Fuller, QB
1981 - Jeff Bryant, DT
- Jeff Davis, LB
1982 - Terry Kinard, FS
1983 - James Farr, OG
1984 - Reggie Pleasant, DB
1986 - Delton Hall, DB
- Terrence Flagler, TB
1988 - John Phillips, OG
1989 - Donnell Woolford, CB

JAPAN BOWL
(Tokyo, Japan)

1976 - Bennie Cunningham, TE
1980 - Jeff Bostic, C
1982 - Jeff Davis, LB
1987 - Jim Riggs, TE
1988 - Michael Dean Perry, DT
- John Phillips, OG
1989 - Tracy Johnson, FB

COLLEGE ALL-STAR GAME
(Chicago, Ill.)

1940 - Banks McFadden, HB
1953 - Tom Barton, G
1954 - Dreher Gaskin, E
- Nathan Gressette, T
1960 - Lou Cordileone, T
1963 - Don Chuy, T
1970 - Charlie Waters, DB
1976 - Bennie Cunningham, TE

COACHES ALL-STAR GAME
(Lubbock, Texas)

1968 - Harry Olszewski, OG
1970 - Charlie Waters, DB
1972 - John McMakin, TE
1976 - Don Testerman, RB

NORTH-SOUTH SHRINE GAME
(Miami, Fla.)

1954 - Buck George, HB
1955 - B.C. Inabinet, T
1961 - Calvin West, G
- Ronnie Osborne, T
- Tommy King, E
1963 - Jack Aaron, T
- Billy Weaver, G
1968 - Jimmy Catoe, LB
- John Cagle, T

CAN-AM GAME
(Tampa, Fla.)

1978 - Ken Callicutt, TB
1979 - Jonathan Brooks, DE

OLYMPIA GOLD BOWL GAME
(San Diego, Cal.)

1982 - Jeff Bryant, DT
1982 - Jeff Davis, LB
1982 - Perry Tuttle, Flk

Note — All dates are calendar year the game was played in.
*Selected for game, but did not play.

Draft & Roster By NFL Team

Homecoming Happiness

Clemson has not lost a homecoming since 1970 when Heisman Trophy Winner Pat Sullivan and Auburn handed Clemson a 44-0 loss. Since then the Tigers are 17-0-1 in homecoming games with the only tie coming in 1976 when Vince Fusco booted six field goals for Duke in an 18-18 game. The last field goal was a 57-yarder, hit the crossbar and bounced over, and took place on the last play of the game.

American Football Conference

BUFFALO BILLS

Draft Choices

Year	Pick	Rd	Name, Pos
1960		*1	Lou Cordileone, T
1960		*1	Harold Olson, T
1965		§5	John Boyette, T
1979	5	1	Jerry Butler, WR
1982	19	1	Perry Tuttle, WR

All-Time Roster

Name, Pos	Year
Jerry Butler, WR	1979-83, 85-87
Harold Olson, T	1960-62
Perry Tuttle, WR	1982-83

CINCINNATI BENGALS

Draft Choice

Year	Pick	Rd	Name, Pos
1987	103	4	Jim Riggs, TE

CLEVELAND BROWNS

Draft Choices

Year	Pick	Rd	Name, Pos
1965		17	John Boyette, T
1967	360	14	Floyd Rogers, DT
1968	64	3	Harry Olszewski, G
1968	134	5	Jackie Jackson, RB
1985	11	†1	Kevin Mack, RB
1988	50	2	Michael Dean Perry, DT

All-Time Roster

Name, Pos	Years
Kevin Mack, RB	1985-88
Stacey Driver, TB	1987
Homer Jordan, QB	1987
Michael Dean Perry, DT	1987
Ray Williams, WR	1987

DENVER BRONCOS

Draft Choices

Year	Pick	Rd	Name, Pos
1960		*1	Bill Mathis, RB
1978	305	11	Lacy Brumley, OT
1982	327	12	Brian Clark, OT
1984	326	12	Murray Jarman, WR
1989	97	4	Richard McCullough, DT

All-Time Roster

Name, Pos	Years
Brian Clark, OT	1982
Bob Hudson, LB	1960-61
Harold Olson, T	1963-64

HOUSTON OILERS

Draft Choices

Year	Pick	Rd	Name, Pos
1960		*1	Doug Cline, LB
1961		14	Jimmy King, T
1962		29	Ron Osborne, T
1963		5	Don Chuy, T
1964		15	Pat Crain, FB
1989	271	10	Tracy Johnson, FB

All-Time Roster

Name, Pos	Years
Doug Cline, LB	1960-66
Mike Dukes, LB	1960-63
Jim McCandless, G	1960
Bob Poole, TE	1966-67
Joey Walters, WR	1987

INDIANAPOLIS/BALTIMORE COLTS

Draft Choices

Year	Pick	Rd	Name, Pos
1956		4	B.C. Inabinet, T
1959		16	Morris Keller, T
1961		5	Ron Osborne, T
1964		14	John Case, E
1976	424	15	Gary Alexander, T
1980	324	12	Marvin Sims, FB
1981	178	7	Obed Ariri, PK
1982	225	9	Tony Berryhill, C

All-Time Roster

Name, Pos	Years
Bob Baldwin, B	1966-67
Steve Durham, DE	1982
Marvin Sims, RB	1980-81

KANSAS CITY CHIEFS

Draft Choices

Year	Pick	Rd	Name, Pos
1974	131	6	Jay Washington, RB
1979	23	1	Steve Fuller, QB
1979	277	11	Stan Rome, WR

All-Time Roster

Name, Pos	Years
Steve Fuller, QB	1979-83
Stan Rome, WR	1979-82

LOS ANGELES/OAKLAND RAIDERS

Draft Choices

Year	Pick	Rd	Name, Pos
1961		9	Lowndes Shingler, QB
1983	194	7	Jeff McCall, FB
1985	84	†3	James Farr, OG

All-Time Roster

Name, Pos	Years
Kenny Danforth, SS	1987
Jeff McCall, TE	1983
Archie Reese, DT	1982-83
Keith Williams, LB	1987

MIAMI DOLPHINS

Draft Choices

Year	Pick	Rd	Name, Pos
1976	282	10	Don Testerman, RB
1984	320	12	William Devane, DT

All-Time Roster

Name, Pos	Years
Shelton Boyer, WR	1987
Wayne Mass, T	1971
Don Testerman, RB	1980

NEW ENGLAND PATRIOTS

Draft Choices

Year	Pick	Rd	Name, Pos
1960		1	Harvey White, QB
1969	344	14	John Cagle, LB
1983	101	4	Johnny Rembert, LB

All-Time Roster

Name, Pos	Years
John Cagle, DT-LB-G	1969
Mike Dukes, LB	1964-65
Bill Hudson, DT	1963
Wayne Mass, T	1972
Rod McSwain, DB	1984-88
Chuck McSwain, TB	1987
Johnny Rembert, LB	1983-88
Harvey White, QB	1960
Perry Williams, CB	1987

NEW YORK JETS

Draft Choices

Year	Pick	Rd	Name, Pos
1962		9	Gary Barnes, E
1966		7	Randy Smith, LB
1973	155	6	Rick Harrell, C
1978	213	8	Roy Epps, S

All-Time Roster

Name, Pos	Years
Mike Dukes, LB	1965
K.D. Dunn, TE	1988
Ricky Harrell, C	1973

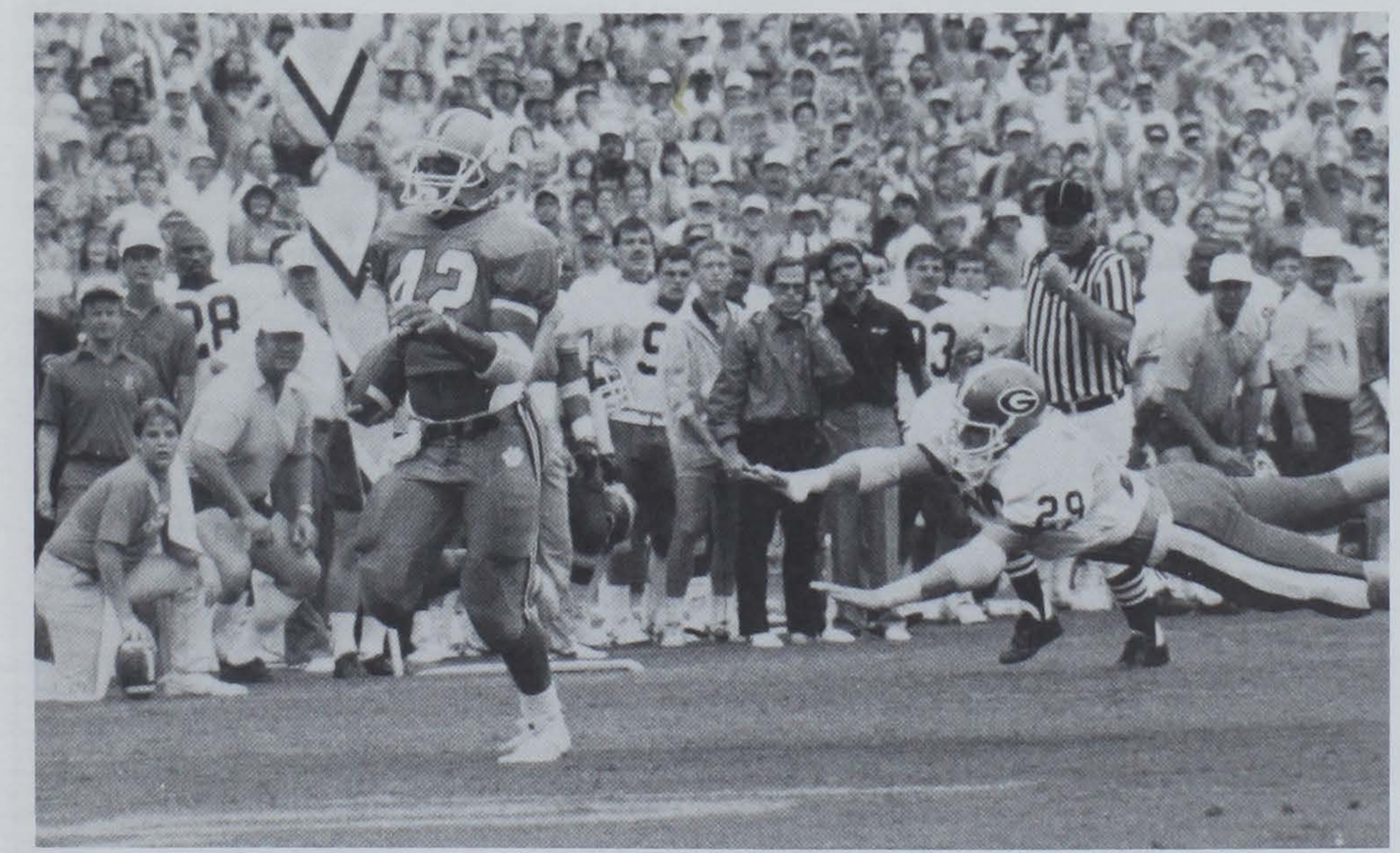

Tracy Johnson was a 10th round pick by the Houston Oilers in 1989.

Jim Stuckey, DT	1986
Henry Walls, LB	1987

PITTSBURGH STEELERS

Draft Choices

Year	Pick	Rd	Name, Pos
1946		6	Marion Woods, G
1947		14	Ralph Jenkins, C
1949		1	Bobby Gage, B
1951		7	Ray Mathews, B
1951		22	Dick Hendley, B
1953		6	Tom Barton, G
1956		25	Billy O'Dell, B
1959		20	Rudy Hayes, B
1972	63	3	John McMakin, TE
1972	217	9	Don Kelley, DB
1976	28	1	Bennie Cunningham, TE
1987	38	2	Delton Hall, CB
1988	322	12	James Earle, OLB

All-Time Roster

Name, Pos	Years
Lou Cordileone, G	1962-63
Bennie Cunningham, TE	1976-83, 85
Bobby Gage, B	1949-50
Delton Hall, CB	1987-88
Rudy Hayes, LB	1959-60, 62
Dick Hendley, QB	1951
Ralph Jenkins, C	1947
Ray Mathews, WR	1951-59
John McMakin, TE	1972-74
Sid Tinsley, B	1945
Bill Mathis, RB	1960-69
Wayne Mulligan, C	1974-75
Joe Pagliei, FB	1960

SAN DIEGO CHARGERS

Draft Choices

Year	Pick	Rd	Name, Pos
1966		9	Wayne Page, DB
1982	188	7	Hollis Hall, DB

All-Time Roster

Name, Pos	Years
Doug Cline, LB	1966
Steve Fuller, QB	1988
Bill Hudson, DT	1961-62
Jeff McCall, FB	1987
Jim Stuckey, DT	1987

SEATTLE SEAHAWKS

Draft Choices

Year	Pick	Rd	Name, Pos
1981	140	6	Steve Durham, DT
1982	6	1	Jeff Bryant, DT
1983	290	11	Bob Mayberry, OG

All-Time Roster

Name, Pos	Years
Jeff Bryant, DT	1982-88
John McMakin, TE	1976
Don Testerman, FB	1976-78

National Football Conference

ATLANTA FALCONS

Draft Choices

Year	Pick	Rd	Name, Pos
1984	63	3	Rod McSwain, DB
1985	152	6	Reggie Pleasant, DB
1987	31	2	Kenny Flowers, TB

All-Time Roster

Name, Pos	Years
Cliff Austin, RB	1984-86
Gary Barnes, WR	1966-67
Dan Benish, DT	1983-86
Jonathan Brooks, LB	1980
Kenny Flowers, TB	1987
Steve Griffin, TB	1987
Perry Tuttle, WR	1984
Reggie Pleasant, CB	1985

CHICAGO BEARS

Draft Choices

Year	Pick	Rd	Name, Pos
1943		18	Marion Butler, B
1945		8	Billy Poe, B
1953		18	Jim Shirley
1964		2	Pat Crain, HB
1966		12	Wayne Page, DE
1968	99	4	Wayne Mass, T
1973	266	11	Ed Seigler, PK
1985	22	1	William Perry, MG
1989	11	1	Donnell Woolford, CB

All-Time Roster

Name, Pos	Years
Gary Barnes, E	1964
Steve Fuller, QB	1984-86
Wayne Mass, OT	1968-70
Eldridge Milton, LB	1987
William Perry, MG-FB	1985-88

DALLAS COWBOYS

Draft Choices

Year	Pick	Rd	Name, Pos
1961		12	Lowndes Shingler, QB
1970	66	3	Charlie Waters, CB
1970	283	11	Ivan Southerland, DT
1980	189	7	Lester Brown, RB
1983	135	5	Chuck McSwain, RB
1989	113	5	Keith Jennings, WR

All-Time Roster

Name, Pos	Years
Gary Barnes, WR	1963
Fred Cone, PK	1960
Ray Mathews, WR	1960
Chuck McSwain, RB	1983-84
Charlie Waters, S	1970-78, 80-81

DETROIT LIONS

Draft Choices

Year	Pick	Rd	Name, Pos
1942		5	Joe Blalock, E
1953		10	Dreher Gaston, E
1956		22	Dick Marazza, T
1971	30	2	Dave Thompson, G
1979	92	4	Jonathan Brooks, LB

All-Time Roster

Name, Pos	Years
Jonathan Brooks, LB	1979
Ken Callicutt, RB	1978-82
Ty Davis, CB	1987
Steve Kenney, OT	1986-87
Al Latimer, DB	1982-84
John McMakin, TE	1975
Dave Thompson, C	1971-73

GREEN BAY PACKERS

Draft Choices

Year	Pick	Rd	Name, Pos
1946		13	Tim Hough, G
1946		27	Frank Sanders
1951		3	Fred Cone, RB-PK
1952		13	Billy Hair, RB
1957		2	Joel Wells, E
1962		3	Gary Barnes, E
1972	346	14	Larry Hefner, LB

All-Time Roster

Name, Pos	Years
Gary Barnes, E	1962-63
Fred Cone, B-K	1951-57
Larry Hefner, LB	1972-75

LOS ANGELES RAMS

Draft Choices

Year	Pick	Rd	Name, Pos
1951		25	Jackie Calvert, T
1958		17	William Thomas, C

Banks McFadden, seen here with his wife Aggie at ceremonies retiring his Clemson jersies in football and basketball, was the first first-round draft choice from Clemson. He was chosen by the Brooklyn Dodgers in the 1940 draft, and was the number three pick overall.

1963		5	Don Chuy, T
1983	282	11	Danny Triplett, LB
1985	77	3	Dale Hatcher, P

All-Time Roster

Name, Pos	Years
Don Chuy, G	1963-68
Lou Cordileone, DT	1962
Steve Fuller, QB	1983
Dale Hatcher, P	1985-88

MINNESOTA VIKINGS

Draft Choices

Year	Pick	Rd	Name, Pos
1983	298	11	Brian Butcher, OG
1984	295	11	Edgar Pickett, DE

NEW ORLEANS SAINTS

Draft Choices

Year	Pick	Rd	Name, Pos
1983	66	3	Cliff Austin, RB
1988	81	3	Tony Stephens, DT

All-Time Roster

Name, Pos	Years
Cliff Austin, RB	1983-84
Lou Cordileone, T	1967-68
Dave Thompson, T	1974-75

NEW YORK GIANTS

Draft Choices

Year	Pick	Rd	Name, Pos
1939		3	Don Willis, B
1940		11	Joe Payne, G
1951		12	Bob Hudson, E
1952		5	Bob Patton, T
1960		1	Lou Cordileone, L
1960		14	Doug Cline, FB
1976	303	11	Craig Brantley, WR
1983	10	1	Terry Kinard, FS
1983	205	8	Andy Headen, LB
1983	318	12	Frank Magwood, WR
1984	143	6	Jim Scott, DT
1985	31	†2	James Robinson, DT
1985	58	3	Ty Davis, CB

All-Time Roster

Name, Pos	Years
Lou Cordileone, G	1960
Ty Davis, DB	1986-87
Andy Headen, LB	1983-88
Bob Hudson, E	1951-52
Terry Kinard, FS	1983-88
Bob Patton, T	1952
Joel Wells, B	1961

PHILADELPHIA EAGLES

Draft Choices

Year	Pick	Rd	Name, Pos
1949		7	Frank Gillespie, G
1954		4	Nate Gressette, T
1955		16	Clyde White, G
1955		28	Wingo Avery, C
1958		24	Jim Padgett, T
1959		20	Jim Payne, G
1959		14	Jack Smith, T

All-Time Roster

Name, Pos	Years
Don Chuy, G	1969
George Fritts, T	1945
Bob Hudson, B	1953-55, 57-58
Steve Kenney, OG	1979-85
Al Latimer, CB	1979
Wayne Mass, T	1972
Joe Pagliei, B	1959
Marion Reeves, DB	1974

SAN FRANCISCO 49ers

Draft Choices

Year	Pick	Rd	Name, Pos
1959		14	Michael Dukes, FB-LB
1960		8	Bill Mathis, HB
1964		8	Bob Poole, TE
1970	347	14	Jack King, G
1978	127	5	Archie Reese, DT
1979	249	10	Dwight Clark, WR
1980	20	1	Jim Stuckey, DT
1987	25	1	Terrance Flagler, TB

All-Time Roster

Name, Pos	Years
Dwight Clark, WR	1979-86
Lou Cordileone, G	1961
Terrence Flagler, TB	1987-88
Al Latimer, CB	1980
Bob Poole, E	1964-65
Archie Reese, DT	1978-81
Jim Stuckey, DT	1980-86

PHOENIX/ST. LOUIS CARDINALS

Draft Choices

Year	Pick	Rd	Name, Pos
1939		14	Gus Goines, E
1940		18	Shad Bryant, B
1957		3	Bill Hudson, T
1960		2	Harold Olson, T
1961		10	Jimmy King, OT
1966		12	Ricky Johnson, T
1969	201	8	Wayne Mulligan, C
1979	64	3	Joe Bostic, OG
1984	213	8	Bob Paulling, PK
1985	116	5	K.D. Dunn, TE

All-Time Roster

Name, Pos	Years
Joe Bostic, OG	1979-88
Billy Davis, LB	1984
Wayne Mulligan, C	1969-73

Lou Cordileone was a first-team academic All-American and a first-round draft pick.

TAMPA BAY BUCS

Draft Choices

Year	Pick	Rd	Name, Pos
1982	128	5	Jeff Davis, LB
1985	260	10	Donald Igwebuike, PK
1989	257	10	Ty Granger, OT

All-Time Roster

Name, Pos	Years
Obed Ariri, PK	1984
Cliff Austin, TB	1987
Jeff Davis, LB	1982-86
K.D. Dunn, TE	1985-86
Donald Igwebuike, PK	1985-88
Perry Tuttle, WR	1984

WASHINGTON REDSKINS

Draft Choices

Year	Pick	Rd	Name, Pos
1942		17	Charlie Timmons, B
1955		21	Buck George, B
1968	230	9	Frank Liberatore, DB

All-Time Roster

Name, Pos	Years
Obed Ariri, PK	1987
Dan Benish, DT	1987
Jeff Bostic, C	1980-88
K.D. Dunn, TE	1987
Bob Hudson, G	1959

*Denotes one of many first selections designated.
§Denotes Red-shirt Draft
†Supplemental Draft

CLEMSON'S FIRST ROUND PICKS

Year	Name	Pick	Team
1939	Banks McFadden	3rd	Brooklyn Dodgers
1949	Bobby Gage, RB	NA	Pittsburgh Steelers
1960	Lou Cordileone, L	NA	New York Giants
1976	Bennie Cunningham, TE	28th	Pittsburgh Steelers
1979	Jerry Butler, WR	5th	Buffalo Bills
1979	Steve Fuller, QB	23rd	Kansas City Chiefs
1980	Jim Stuckey, DT	20th	San Francisco 49ers
1982	Jeff Bryant, DT	6th	Seattle Seahawks
1982	Perry Tuttle, WR	19th	Buffalo Bills
1983	Terry Kinard, FS	10th	New York Giants
1985	William perry, MG	22nd	Chicago Bears
1987	Terrence Flagler, TB	25th	San Francisco 49ers
1988	Donnell Woolford, CB	11th	Chicago Bears

DRAFT RECORDS

Most players drafted in season: 10, 1983
Most draftees from a season to make NFL: 6, 1979, 1983, 1985
Most drafted to same team: 3 by New York Giants, 1983
Most first round picks: 2, 1979, 1982
Most picks in first 2 rounds: 3, 1959, 1987
Most picks in first 3 rounds: 3, 1979, 1985, 1987
Most picks in first 4 rounds: 4, 1987, 1979
Most picks in first 5 rounds: 4, 1979, 1983, 1985, 1987
Most picks in first 100 players: 4, 1979, 1983, 1985, 1987
Most players at same position: 4, 1979, 1987

Draft by Season

Number of Coaches in History of ACC Programs	
Virginia	37
N.C. State	30
Wake Forest	30
North Carolina	29
Maryland	22
Clemson	21
Georgia Tech	17
Duke	16

*Denotes played in NFL, $ Denotes Played in Canada, # Denotes played in USFL, @ Denotes One of Many "First Round" Selections in old AFL draft system.

Date	Round	Overall Choice	Name,Pos	Team
12-8-38	3		Don Willis, B	New York Giants
	14		Gus Goins, E	Chicago Cardinals
12-9-39	1	3	*Banks McFadden, B	Brooklyn Dodgers
	11		Joe Payne, G	New York Giants
	18		Shad Bryant, B	Chicago Cardinals
12-22-41	5		Joe Blalock, E	Detroit Lions
	17		*Charlie Timmons, B	Washington Redskins
4-8-43	18		Marion Butler, B	Chicago Bears
4-6-45	8		Billy Poe, B	Chicago Bears
1-14-46	6		Marion Woods, G	Pittsburgh Steelers
	13		Tim Hough, G	Green Bay Packers
	27		Frank Saunders, T	Green Bay Packers
12-16-46	14		*Ralph Jenkins, C	Pittsburgh Steelers
12-21-48	1		*Bobby Gage, B	Pittsburgh Steelers
	2		Bobby Gage, B	Baltimore Colts (AAFC)
	7		Frank Gillespie, G	Philadelphia Eagles
1-18-51	3		*Fred Cone, B	Green Bay Packers
	7		*Ray Mathews, B	Pittsburgh Steelers
	11		Dumb Dumb Wyndham, LB	New York Yanks
	12		*Bob Hudson, E	New York Giants
	22		*Dick Hendley, B	Pittsburgh Steelers
	25		Jackie Calvert, T	Los Angeles Rams
1-12-52	5		*Bob Patton, T	New York Giants
	13		Billy Hair, B	Green Bay Packers
1-22-53	6		Tom Barton, G	Pittsburgh Steelers
	10		Dreher Gaskin, E	Detroit Lions
	18		Jim Shirley, B	Chicago Bears
1-28-54	24		Nathan Gressette, T	Philadelphia Eagles
1-27-55	16		Clyde White, G	Philadelphia Eagles
	21		Buck George, B	Washington Redskins
	28		Wingo Avery, C	Philadelphia Eagles
1-12-56	4		B.C. Inabinet, T	Baltimore Colts
	22		Dick Marazza, T	Detroit Lions
	25		Billy O'Dell, B	Pittsburgh Steelers
1-31-57	2		*Joel Wells, B	Green Bay Packers
	3		*Bill Hudson, T	Chicago Cardinals
12-2-57	17		Bill Thomas, C	Los Angeles Rams
	24		Jim Padgett, C	Philadelphia Eagles
12-2-58	14		*Mike Dukes, B	San Francisco 49ers
	14		Jack Smith, T	Philadelphia Eagles
	16		Morris Keller, T	Baltimore Colts
	20		Jim Payne, G	Philadelphia Eagles
	20		*Rudy Hayes, B	Pittsburgh Steelers
1959	1		*Lou Cordileone, T	New York Giants
	@1		Lou Cordileone, T	Buffalo Bills (AFL)
	2		*Harold Olson, T	Chicago Cardinals
	@1		Harold Olson, T	Buffalo Bills (AFL)
	1		*Harvey White, QB	New England Patriots (AFL)
	8		*Bill Mathis, HB	San Francisco 49ers
	@1		Bill Mathis, HB	Denver Broncos (AFL)
	14		*Doug Cline, FB	New York Giants

Date	Round	Overall Choice	Name,Pos	Team
12-27-60	5		Ron Osborne, T	Baltimore Colts
	10		Jimmy King, T	St. Louis Cardinals
	14		Jimmy King, T	Houston Oilers (AFL)
	12		Lowndes Shingler, QB	Dallas Cowboys
	9		Lowndes Shingler, QB	Oakland Raiders (AFL)
12-4-61	3		*Gary Barnes, E	Green Bay Packers
	9		Gary Barnes, E	New York Titans (AFL)
	29		Ron Osborne, T	Houston Oilers (AFL)
12-3-62	5		*Don Chuy, T	Los Angeles Rams
	5		Don Chuy, T	Houston Oilers (AFL)
12-2-63	2		Pat Crain, HB	Chicago Bears
	8		*Bob Poole, E	San Francisco 49ers
	14		Johnny Case, E	Baltimore Colts
11-28-64	5		John Boyette, T	Buffalo Bills (AFL)
	17		John Boyette, T	Cleveland Browns
11-27-65	7		Randy Smith, LB	New York Jets (AFL)
	9		Wayne Page, DE	San Diego Chargers (AFL)
	12		Wayne Page, DE	Chicago Bears
	12		Ricky Johnson, T	St. Louis Cardinals
3-14-67	14	360	Floyd Rogers, T	Cleveland Browns
1-30-68	3	64	*Harry Olszewski, G	Cleveland Browns
	4	99	*Wayne Mass, T	Chicago Bears
	5	134	Jackie Jackson, RB	Cleveland Browns
	9	230	Frank Liberatore, DB	Washington Redskins
1-28-69	8	201	*Wayne Mulligan, C	St. Louis Cardinals
	14	344	*John Cagle, LB	Boston Patriots
1-27-70	3	66	*Charlie Waters, DB	Dallas Cowboys
	11	283	Ivan Southerland, T	Dallas Cowboys
	14	347	Jack King, G	San Francisco 49ers
1-28-71	2	30	*Dave Thompson, LB	Detroit Lions
2-1-72	3	63	*John McMakin, TE	Pittsburgh Steelers
	9	217	Don Kelley, DB	Pittsburgh Steelers
	14	346	*Larry Hefner, LB	Green Bay Packers
1-30-73	6	155	*Rick Harrell, C	New York Jets
	11	266	Ed Seigler, PK	Chicago Bears
1-29-74	6	131	$Jay Washington, RB	Kansas City Chiefs
4-8-76	1	28	*Bennie Cunningham, TE	Pittsburgh Steelers
	10	282	*Don Testerman, RB	Miami Dolphins
	11	303	Craig Brantley, WR	New York Giants
	15	424	Gary Alexander, T	Baltimore Colts
5-2-78	5	127	*Archie Reese, DT	San Francisco 49ers
	8	213	#Roy Eppes, DB	New York Jets
	11	305	Lacy Brumley, OT	Denver Broncos
5-3-79	1	5	*Jerry Butler, WR	Buffalo Bills
	1	23	*Steve Fuller, QB	Kansas City Chiefs
	3	64	*Joe Bostic, OT	St. Louis Cardinals
	4	92	*Jonathan Brooks, LB	Detroit Lions
	10	249	*Dwight Clark, WR	San Francisco 49ers
	11	277	*Stan Rome, WR	Kansas City Chiefs
4-29-80	1	20	*Jim Stuckey, DT	San Francisco 49ers
	7	189	$Lester Brown, RB	Dallas Cowboys
	12	324	*Marvin Sims, FB	Baltimore Colts

Charlie Waters was a four-time All-Pro safety in the NFL after being drafted in the third round out of Clemson in 1970.

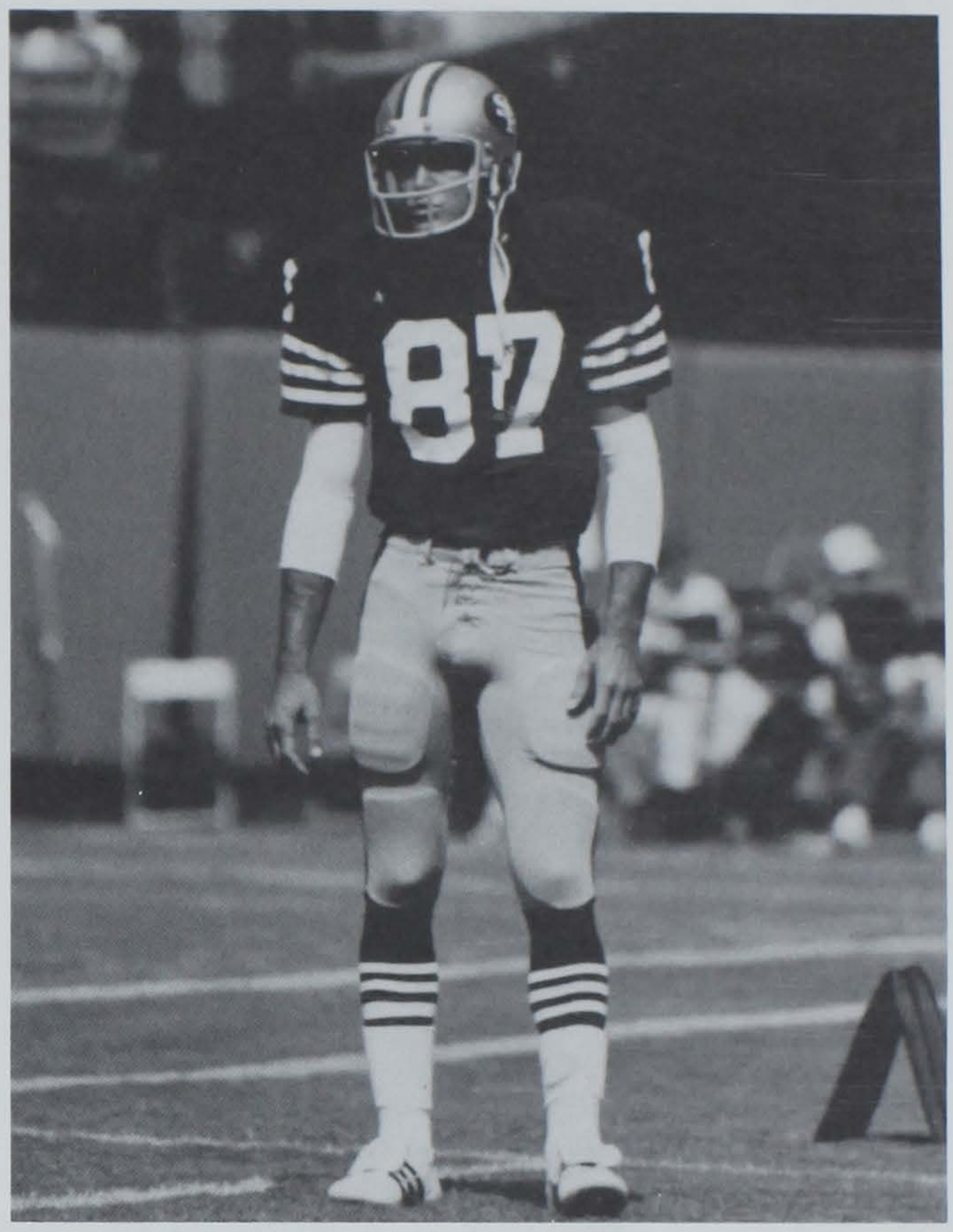

Dwight Clark was the 249th player chosen in the 1979 draft, but the former Tiger became the San Francisco 49ers' all-time leading receiver and was MVP of the NFL in 1982.

Date	Round	Overall Choice	Name,Pos	Team
4-28-81	6	140	*Steve Durham, DT	Seattle Seahawks
	7	178	*Obed Ariri, PK	Baltimore Colts
4-27-82	1	6	*Jeff Bryant, DT	Seattle Seahawks
	1	19	*Perry Tuttle, WR	Buffalo Bills
	5	128	*Jeff Davis, LB	Tampa Bay Bucs
	7	188	#Hollis Hall, DB	San Diego Chargers
	9	225	Tony Berryhill, C	Baltimore Colts
	12	327	*Brian Clark, OG	Denver Broncos
4-26-83	1	10	*Terry Kinard, FS	New York Giants
	3	66	*Cliff Austin, TB	New Orleans Saints
	4	101	*Johnny Rembert, LB	New England Patriots
	5	135	*Chuck McSwain, RB	Dallas Cowboys
	7	194	*Jeff McCall, FB	Los Angeles Raiders
	8	205	*Andy Headen, LB	New York Giants
	11	282	#Danny Triplett, LB	Los Angeles Rams
	11	290	Bob Mayberry, OG	Seattle Seahawks
	11	298	Brian Butcher, OG	Minnesota Vikings
	12	318	Frank Magwood, WR	New York Giants
5-1-84	3	63	*Rod McSwain, DB	Atlanta Falcons
	6	143	#Jim Scott, DE	New York Giants
	8	213	Bob Paulling, PK	St. Louis Cardinals
	11	295	Edgar Pickett, LB	Minnesota Vikings
	12	320	William Devane, DT	Miami Dolphins
	12	326	Murray Jarman, WR	Denver Broncos

Supplemental Draft of USFL Players

	1	11	$Kevin Mack, FB	Cleveland Browns
	2	31	#James Robinson, DT	New York Giants
	3	84	#James Farr, OG	Los Angeles Raiders
4-30-85	1	22	*William Perry, MG	Chicago Bears
	3	58	*Tyrone Davis, DB	New York Giants
	3	77	*Dale Hatcher, P	Los Angeles Rams
	5	116	*K.D. Dunn, TE	St. Louis Cardinals
	6	152	*Reggie Pleasant, CB	Atlanta Falcons
	10	260	*Donald Igwebuike, PK	Tampa Bay Bucs
4-28-87	1	25	*Terrence Flagler, RB	San Francisco 49ers
	2	31	*Kenny Flowers, TB	Atlanta Falcons
	2	38	*Delton Hall, CB	Pittsburgh Steelers
	4	103	*Jim Riggs, TE	Cincinnati Bengals
4-24-88	2	50	*Michael Dean Perry, DT	Cleveland Browns
	3	81	Tony Stephens	New Orleans Saints
	12	322	James Earle, LB	Pittsburgh Steelers
4-23-89	1	11	Donnell Woolford, CB	Chicago Bears
	4	97	Richard McCullough, DT	Denver Broncos
	5	113	Keith Jennings, WR	Dallas Cowboys
	10	257	Ty Granger, OT	Tampa Bay Bucs
	10	271	Tracy Johnson, FB	Houston Oilers

Tigers in The Pros

***-Denotes active player**

1,000 Was Magic

Between 1970 and 1987 Clemson did not score a touchdown via a punt or kickoff return. Incredibly, the Tigers did both in the same game in 1987 to break the string. Donnell Woolford ran a punt back 78 yards for a score, while Joe Henderson ran a kickoff back 95 yards for a score. Woolford's return was the 1,000th kick return since Don Kelley had returned a punt for a TD in 1970.

ARIRI, OBED (1980) — Kicker, 1983 Washington Federals (USFL); 1984, Tampa Bay Buccaneers; 1987 Washington Redskins

AUSTIN, CLIFF (1982) — Back, 1983-1984, New Orleans Saints; 1984-Present, Atlanta Falcons; 1987 Tampa Bay Bucs

BALDWIN, BOB (1964) — Back, 1966-67 Baltimore Colts

BARNES, GARY (1961) — End, 1962-63 Green Bay Packers; 1963 Dallas Cowboys; 1964 Chicago Bears; 1966-67 Atlanta Falcons; first player signed and scored first points by a Falcon

BENISH, DAN (1982) — Def. Tackle, 1983-86, Atlanta Falcons; 1987-88 Washington Redskins; 1987 Super Bowl Champion

*BOSTIC, JEFF (1979) — Center, 1980-Present, Washington Redskins; 1983 and 1987 Super Bowl Champions

*BOSTIC, JOE (1978) — Guard, 1979-Present, St. Louis Cardinals

BOYER, SHELTON (1985) — WR, 1987 Miami Dolphins

BROOKS, JONATHAN (1978) — LB, 1979 Detroit Lions; 1980 Atlanta Falcons; 1983-84, Philadelphia Stars (USFL); 1984 USFL Champions

BROWN, LESTER (1979) — TB, 1980-81, Saskatchewan Roughriders; 1983, Montreal Concordes; 1984-85, Toronto Argonauts, 1986, Winnepeg Blue Bombers

*BRYANT, JEFF (1981) — DT, 1982-Present, Seattle Seahawks, 1st Round Draft Choice, 6th Player Chosen

BUTLER, JERRY (1978) — WR, 1979-87, Buffalo Bills; AFC Offensive Rookie of the Year; 1st round draft choice, fifth player chosen

CAGLE, JOHN (1968) — DT-LB-G, 1969 Boston Patriots

CALLICUTT, KEN (1977) — Back, 1978-1982, Detroit Lions

CHUY, DON (1962) — Guard, 1963-68, Los Angeles Rams; 1969 Philadelphia Eagles

CLARK, BRIAN (1981) — Guard, 1982, Denver Broncos

CLARK, DWIGHT (1978) — WR, 1979-87, San Francisco 49ers; led NFC in receiving, 1981-82; Super Bowl Champions, 1981 and 1984; NFL Pro Bowl, 1982-83

CLINE, DOUG (1959) — LB, 1960-66 Houston Oilers; 1966 San Diego Chargers

CONE, FRED (1950) — Back-Kicker, 1951-57 Green Bay Packers; 1960 Dallas Cowboys; 1955 NFL Field Goal Leader

CORDILEONE, LOU (1959) — DE-DT-OG, 1960 New York Giants; 1961 San Francisco 49ers; 1962 Los Angeles Rams; 1962-63 Pittsburgh Steelers, 1967-68 New Orleans Saints; 1st Round Draft Choice

CUNNINGHAM, BENNIE (1975) — TE, 1976-85, Pittsburgh Steelers; 1st Round Draft Choice; 28th Player Chosen; 1978 and 1979 Super Bowl Champions

DAIGNEAULT, DOUG (1959) — Back, 1960-63 Ottawa Rough Riders; 1964-65 Winnipeg Blue Bombers

DANFORTH, KENNY (1985) — SS, 1987 L.A. Raiders

DAVIS, BILLY (1983) — LB, 1984, St. Louis Cardinals

DAVIS, JEFF (1981) — LB, 1982-87 Tampa Bay Bucs

DAVIS, TY (1984) — CB, 1985-86, New York Giants. Injured reserve entire 1986 season with Super Bowl Champions; 1987 Detroit Lions

DIGGS, BUBBA (1981) — TE, 1983 Washington Federals (USFL)

DOLCE, CHRIS (1979) — Guard, 1983 Washington Federals (USFL)

DRIVER, STACEY (1985) — TB, 1987 Cleveland Browns

DUKES, MIKE (1958) — LB, 1960-63 Houston Oilers; 1964-65 Boston Patriots, 1965 New York Jets

*DUNN, K.D. (1984) — TE, 1985, Tampa Bay Bucs; 1987 Washington Redskins; 1988 New York Jets

DURHAM, STEVE (1980) — DE, 1982 Baltimore Colts

EPPES, ROY (1977) — DB, 1983 Tampa Bay Bandits (USFL); Arizona Wranglers (USFL)

FARR, JAMES (1983) — OG 1984 Washington Federals (USFL); 1985 Orlando Renegades (USFL)

*FLAGLER, TERRENCE (1986) — TB, 1987-present San Francisco 49ers; 1987 first round pick, 25th player chosen, 1988 Super Bowl Champion

*FLOWERS, KENNY (1986) — TB, 1987-present Atlanta Falcons

FRITTS, GEORGE (1941) — Tackle, 1945 Philadelphia Eagles

FULLER, STEVE (1978) — QB, 1979-1983, Kansas City Chiefs; 1983, Los Angeles Rams; 1984-87, Chicago Bears; 1988 San Diego Chargers, 1st Round Draft Choice, 23rd Player Chosen; 1985 Super Bowl Champion

GAGE, BOBBY (1948) — Back, 1949-50, Pittsburgh Steelers; 1st Round Draft Choice

GRIFFIN, STEVE (1986) — TB, 1987 Atlanta Falcons

*HALL, DELTON (1986) — CB, 1987-present, Pittsburgh Steelers; 1987 NFL All-Rookie Team

HALL, HOLLIS (1981) — DB, 1983 Arizona Wranglers (USFL); 1984 Houston Gamblers (USFL); First pick of San Diego Chargers, 1982 draft

*HATCHER, DALE (1984) — P, 1985-Present, Los Angeles Rams. 1985 All-Pro, 1985 All-Rookie, 1985 Pro Bowl Team, First Kicker Chosen in 1985 Draft.

HARRELL, RICKY (1972) — Center, 1973 New York Jets

HAYES, RUDY (1958) — LB, 1959-60, 1962 Pittsburgh Steelers

HEADEN, ANDY (1982) — LB, 1983-88, New York Giants; 1986 Super Bowl Champion

HEFNER, LARRY (1971) — LB, 1972-75 Green Bay Packers

HENDLEY, DICK (1950) — QB, 1951 Pittsburgh Steelers

HENDLEY, RICHARD (1980) — Punter, 1984 Jacksonville Bulls (USFL)

HUDSON, BILL (1956) — DT, 1957-60 Montreal Alouettes; 1961-62 San Diego Chargers; 1963 Boston Patriots; Pro Bowl 1962

HUDSON, BOB (1950) — DE-LB-DB, 1951-52 New York Giants, 1953-55, 1957-58 Philadelphia Eagles; 1959 Washington Redskins; 1960 Dallas Texans; 1960-61 Denver Broncos

*IGWEBUIKE, DONALD (1984) — PK, 1985-Present, Tampa Bay Bucs

INABINET, CLARENCE (1935) — Guard, 1936 Rochester Tigers

JENKINS, RALPH (1946) — Center, 1947 Pittsburgh Steelers

JORDAN, HOMER (1982) — QB, 1983-1985, Saskatchewan Roughriders; 1985, Ottawa Roughriders; 1986 Winnipeg Blue Bombers; 1987 Cleveland Browns

KENNEY, STEVE (1978) — Tackle, 1979-86 Philadelphia Eagles; 1986-1987 Detroit Lions

*KINARD, TERRY (1982) — DB, 1983-Present, New York Giants; 1st Round Draft Choice, 10th Player Chosen, 1983 All-Rookie Team; 1986 Super Bowl Champion

LATIMER, AL (1978) — DB, 1979 Philadelphia Eagles; 1980 San Francisco 49ers; 1981 Winnipeg Blue Bombers; 1982-84 Detroit Lions

*MACK, KEVIN (1983) — RB, 1984, Los Angeles Express (USFL); 1985-Present, Cleveland Browns, 1985 and 1987-88 Pro Bowl, 1985 All-Rookie Team

MACK, TERENCE (1986) — DE, 1987 St. Louis Cardinals

MASS, WAYNE (1967) — Tackle, 1968-70 Chicago Bears; 1971 Miami Dolphins; 1972 New England Patriots; 1972 Philadelphia Eagles

MATHEWS, RAY (1950) — End, 1951-59 Pittsburgh Steelers; 1960 Dallas Cowboys; 1952, 1953, 1955 NFL Pro Bowl

MATHIS, BILL (1959) — Back, 1960-62 New York Titans; 1963-69 New York Jets; 1969 Super Bowl Winner; 1961 All-Pro; AFL Pro Bowl 1960, 61, 63

McCALL, JEFF (1982) — Back, 1983, Los Angeles Raiders, 1983 Super Bowl Champion
McCANLESS, JIM (1958) — Guard, 1960 Houston Oilers
McFADDEN, BANKS (1939) — Back, 1940 Brooklyn Dodgers
McMAKIN, JOHN (1971) — TE, 1972-74 Pittsburgh Steelers; 1975 Detroit Lions; 1976 Seattle Seahawks; 1975 Super Bowl Champion
McSWAIN, CHUCK (1982) — Back, 1983-1984, Dallas Cowboys; 1987 New England Patriots
*McSWAIN, ROD (1983) — DB, 1984-Present, New England Patriots
MILTON, ELDRIDGE (1985) — 1987 Chicago Bears
MULLIGAN, WAYNE (1969) — Center, 1969-73 St. Louis Cardinals; 1974-75 New York Jets
OLSON, HAROLD (1959) — Tackle, 1960-62 Buffalo Bills; 1963-64 Denver Broncos; 1962 All-Pro
OLSZEWSKI, HARRY (1967) — Guard, 1969-70 Montreal Alouettes
PAGLIEI, JOE (1955) — Back, 1959 Philadelphia Eagles; 1960 New York Titans
PATTON, BOB (1951) — OT, 1952 New York Giants
PEEPLES, KEN (1974) — Guard, 1975 Winnipeg Blue Bombers
PERRY, MICHAEL DEAN (1987) — DT, 1988 Cleveland Browns; 1988 All-Rookie Team
*PERRY, WILLIAM (1984) — MG-FB, 1985-Present, Chicago Bears; 1985 Super Bowl Champion, 1985 All-Rookie Team, 1985 First Round Pick, 22nd Player Chosen.
PLEASANT, REGGIE (1984) — CB, 1985 Atlanta Falcons; 1986-88 Toronto Argenauts; 1988 All-Division
POOLE, BOB (1963) — End, 1964-65 San Francisco 49ers; 1966-67 Houston Oilers
POTTS, ROBERT (1919) — Tackle, 1926 Frankford Yellow Jackets
REESE, ARCHIE (1977) — DE, 1978-81 San Francisco 49ers; 1981 Super Bowl Champions; 1982-83 Los Angeles Raiders; 1983 Super Bowl Champion; 1984 Pittsburgh Maulers (USFL)
REEVES, MARION (1973) — Back, 1974 Philadelphia Eagles; 1975-76 Winnipeg Blue Bombers
*REMBERT, JOHNNY (1982) — LB, 1983-Present, New England Patriots; 1988 All-Pro; 1988 Pro Bowl
*RIGGS, JIM (1986) — TE, 1987 Cincinnati Bengals
ROBINSON, JAMES (1983) — DT, 1984-1985, Los Angeles Express (USFL)
ROME, STAN (1975) — End, 1979-82, Kansas City Chiefs; 1983 Washington Federals (USFL)
SCOTT, JIM (1983) — DL, 1985, Orlando Renegades
SCOTT, RANDY (1980) — LB, Winnipeg 1980
SIMS, MARVIN (1979) — FB, 1980-1981, Baltimore Colts
SMITH, RONNIE (1977) — LB, 1980 Saskatchewan Roughriders
STUCKEY, JIM (1979) — DT, 1980-86, San Francisco 49ers; 1986 New York Jets; 1987 San Diego Chargers; 1st Round Draft Choice, 20th player chosen; 1981 and 1984 Super Bowl Champions
SWIFT, BOB (1963) — FB-C-G, 1964-65 British Columbia Lions; 1966-70 Toronto Argonauts; 1971-78 Winnipeg Blue Bombers; All-Pro 1972, 1974
TESTERMAN, DON (1975) — Back, 1976-78 Seattle Seahawks; 1979 Washington Redskins; 1980 Miami Dolphins
THOMPSON, DAVE (1970) — C-OG-OT, 1971-73 Detroit Lions; 1974-75 New Orleans Saints
THORSLAND, OSCAR (1962) — End, 1963 Ottawa Rough Riders
TIMMONS, CHARLIE (1941) — Back, 1946 Brooklyn Dodgers
TINSLEY, SID (1944) — Back, 1945 Pittsburgh Steelers
TRIPLETT, DANNY (1982) — LB, 1984, Washington Federals
TUTEN, RICH (1978) — DL, 1980 Ottawa Rough Riders
*TUTTLE, PERRY (1981) — WR, 1982-83, Buffalo Bills; 1984 Tampa Bay Buccaneers; 1984 Atlanta Falcons; 1986-Present Winnipeg Blue Bombers; 4th in CFL in Receiving in 1986; 1987 All-CFL; 1st Round NFL Draft Choice, 19th Player Chosen
WALLS, HENRY (1985) — LB, 1987 New York Jets
WALTERS, JOEY (1976) — WR-DB, 1977 Winnipeg Blue Bombers; 1977-78, 1980-82 Saskatchewan Roughriders; 1979 British Columbia Lions; 1983-84 Washington Federals (USFL); 1985 Orlando Renegades (USFL); 1987 Houston Oilers; 1982 All-CFL; 1982 Leading Pass Receiver in CFL; 1982 Set CFL Pass Receiving Record
WASHINGTON, JAY (1973) — Back, 1974-79 Winnipeg Bombers; 1980, Saskatchewan Roughriders; 1976 CFL Rushing Leader
WATERS, CHARLIE (1969) — CB, 1970-78, 80-81 Dallas Cowboys; 1971, 1977 Super Bowl Champions; 1977, 1978 All-Pro; 1976, 1977, 1978 Pro Bowl; selected to All-time Cowboy Team
WELLS, JOEL (1956) — Back, 1957-60 Montreal Alouettes; 1961 New York Giants
WHITE, HARVEY (1959) — QB, 1960 Boston Patriots; First Player ever signed by Patriots
WILLIAMS, KEITH (1986) — LB, 1987 L.A. Raiders
WILLIAMS, PERRY (1986) — CB, 1987 New England Patriots
WILLIAMS, RAY (1986) — WR, 1987 Cleveland Browns
WORTHY, FRED (1983 Track) — End, 1984 Oakland Invaders

CLEMSON ALUMNI NFL HONORS

NFL Player of the Year
1982 — Dwight Clark, (Sports Illustrated)

AFC Rookie of the Year
1979 — Jerry Butler, Buffalo Bills (UPI, Sporting News)
1985 — Kevin Mack, Cleveland Browns

All-Rookie Team
1979 — Jerry Butler, Buffalo Bills
Joe Bostic, St. Louis Cardinals
1980 — Jim Stuckey, San Francisco 49ers
1983 — Terry Kinard, New York Giants
1985 — Kevin Mack, Cleveland Browns
William Perry, Chicago Bears
Dale Hatcher, Los Angeles Rams
1987 — Delton Hall, Pittsburgh Steelers
1988 — Michael Dean Perry, Cleveland Browns

Led League in a Category
1955 — Fred Cone, Green Bay, NFL in Field Goals (16-24)
1981 — Dwight Clark, San Francisco, NFC in Receptions
1982 — Dwight Clark, San Francisco, NFC in Yardage, NFL in Receptions

All-Pro Selections
1961 — Bill Mathis, New York Jets, FB
1962 — Harold Olson, Buffalo Bills, T
1977 — Charlie Waters, Dallas Cowboys, DB
1978 — Charlie Waters, Dallas Cowboys, DB
1982 — Dwight Clark, San Francisco 49ers, WR
1983 — Jeff Bostic, Washington Redskins, C
1985 — Dale Hatcher, Los Angeles Rams, P
1988 — Johnny Rembert, New England Patriots, LB (Sports Illustrated)

Pro Bowl Selections (by season, not calendar)
1952 — Ray Mathews, HB, Pittsburgh
1953 — Ray Mathews, HB, Pittsburgh
1955 — Ray Mathews, HB, Pittsburgh
1960 — Bill Mathis, RB, New York Jets
1961 — Bill Mathis, RB, New York Jets
1962 — Bill Hudson, DT, San Diego Chargers
1963 — Bill Mathis, RB, New York Jets
1976 — Charlie Waters, DB, Dallas Cowboys
1977 — Charlie Waters, DB, Dallas Cowboys
1978 — Charlie Waters, DB, Dallas Cowboys
1980 — Jerry Butler, WR, Buffalo Bills
1982 — Dwight Clark, WR, San Francisco 49ers
1983 — Dwight Clark, WR, San Francisco 49ers
Jeff Bostic, C, Washington Redskins
1985 — Kevin Mack, RB, Cleveland Browns
Dale Hatcher, P, Los Angeles Rams
1987 — Kevin Mack, RB, Cleveland Browns
1988 — Johnny Rembert, LB, New England Patriots
Terry Kinard, FS, New York Giants

CU Stats of Tigers in Pro Football

Total Games Played by ACC Schools	
Virginia	948
North Carolina	939
Maryland	939
Georgia Tech	909
Clemson	868
N.C. State	861
Wake Forest	791
Duke	710

JEFF BRYANT, DT

Year	GP-GS	Tot	Hit	Ast	TL-Yd	Sack-Yd	PBU	CF-RF
1978	12-0	31	13	18	1-6	0-0	0	0-0
1979	12-0	37	22	15	0-0	0-0	0	0-0
1980	11-8	52	31	21	7-42	5-45	1	0-1
1981	12-12	92	69	23	19-74	8-61	2	2-1
Total	47-20	212	135	77	27-122	13-106	3	2-2

K. D. DUNN, TE

Year	GP-GS	Rec	Yds	Avg	TD	LG
1981	7-0	0	0	0	0	0
1982	11-9	8	64	8.0	2	22
1983	11-10	17	236	13.9	5	38
1984	11-11	22	219	9.6	2	26
Total	40-30	47	519	11.0	9	38

KENNY FLOWERS, TB

Year	GP-GS	Att	Yds	Avg	TD	LG	Rec	Yds	Avg	TD
1983	11-5	127	557	4.4	6	47	4	102	25.5	2
1984	11-10	113	562	5.0	2	51	5	46	9.2	0
1985	12-4	227	1200	5.3	13	52	5	26	5.2	0
1986	12-3	123	595	4.8	5	57	3	18	6.0	0
Totals	46-22	590	2914	4.9	26	57	17	192	11.3	2

*Also 0 kickoff returns for 40 yards in 1985

TERRENCE FLAGLER, TB

Year	GP-GS	Att	Yds	Avg	TD	LG	Rec	Yds	Avg	TD	KOR	Yds
1982	9-0	29	120	4.0	0	14	0	0	0.0	0	4	108
1983	2-1	31	202	6.5	0	35	2	21	10.5	0	1	8
1984	10-2	75	350	4.7	5	43	8	63	7.5	2	0	0
1985	9-0	52	232	4.3	2	47	10	54	5.4	0	0	0
1986	12-10	192	1258	6.6	10	88	16	188	11.8	3	0	0
Totals	42-13	379	2162	5.7	17	88	36	326	9.9	5	5	116

DELTON HALL, CB

Year	GP-GS	Tot	Hits	Ast	TL-Yds	PBU	CF-RF	Int-Yds	BK
1983	11-0	10	5	5	0-0	2	0-0	0-0	0
1984	11-0	10	6	4	0-0	2	0-0	0-0	0
1985	12-12	74	36	38	0-0	15	0-0	1-(3)	0
1986	12-10	41	27	14	3-5	14	2-0	5-121	1
Totals	46-22	135	74	61	3-5	33	2-0	6-118	1

Note: Joe Bostic and Jeff Bostic are two other Tigers in the pros, but as offensive linemen they have no stats.

DALE HATCHER, P

Year	GP-GS	No	Yds	Avg	−20	+50	LP	HB	Net
1981	11-10	44	1908	43.3	17	13	64	1	40.5
1982	11-11	46	1871	40.7	21	8	63	1	38.8
1983	11-11	47	2051	43.6	15	10	57	0	40.9
1984	11-11	54	2361	43.7	16	13	68	0	42.4
Total	44-43	191	8191	42.9	69	44	68	2	40.7

ANDY HEADEN, DE

Year	GP-GS	Tot	Hit	Ast	TL-Yd	Sack	PBU	CF-RF	KOR-Yds-Avg
1979	12-0	6	2	4	1-5	0	2	1-1	10-214-21.4
1980	8-0	5	4	1	0-0	0	0	0-0	12-195-16.3
1981	12-12	53	34	19	4-26	4	8	0-1	0- 0- 0
1982	11-11	51	27	24	2-33	2	7	4-0	0- 0- 0
Total	43-23	115	67	48	7-64	6	17	5-2	22-409-18.6

DONALD IGWEBUIKE, PK

Year	GP-GS	0-29	30-39	40-49	+50	FGM-FGA	LK	XPM-XPA	Pts
1981	12-9	2-2	6-7	1-4	1-4	10-17	52	1-1	31
1982	11-2	0-0	1-1	1-2	1-1	3-4	55	0-0	9
1983	10-0	1-1	0-0	1-1	1-3	3-5	55	1-1	10
1984	11-11	4-4	4-5	6-6	2-2	16-17	53	41-41	89
Total	44-22	7-7	11-13	9-13	5-10	32-43	55	43-43	139

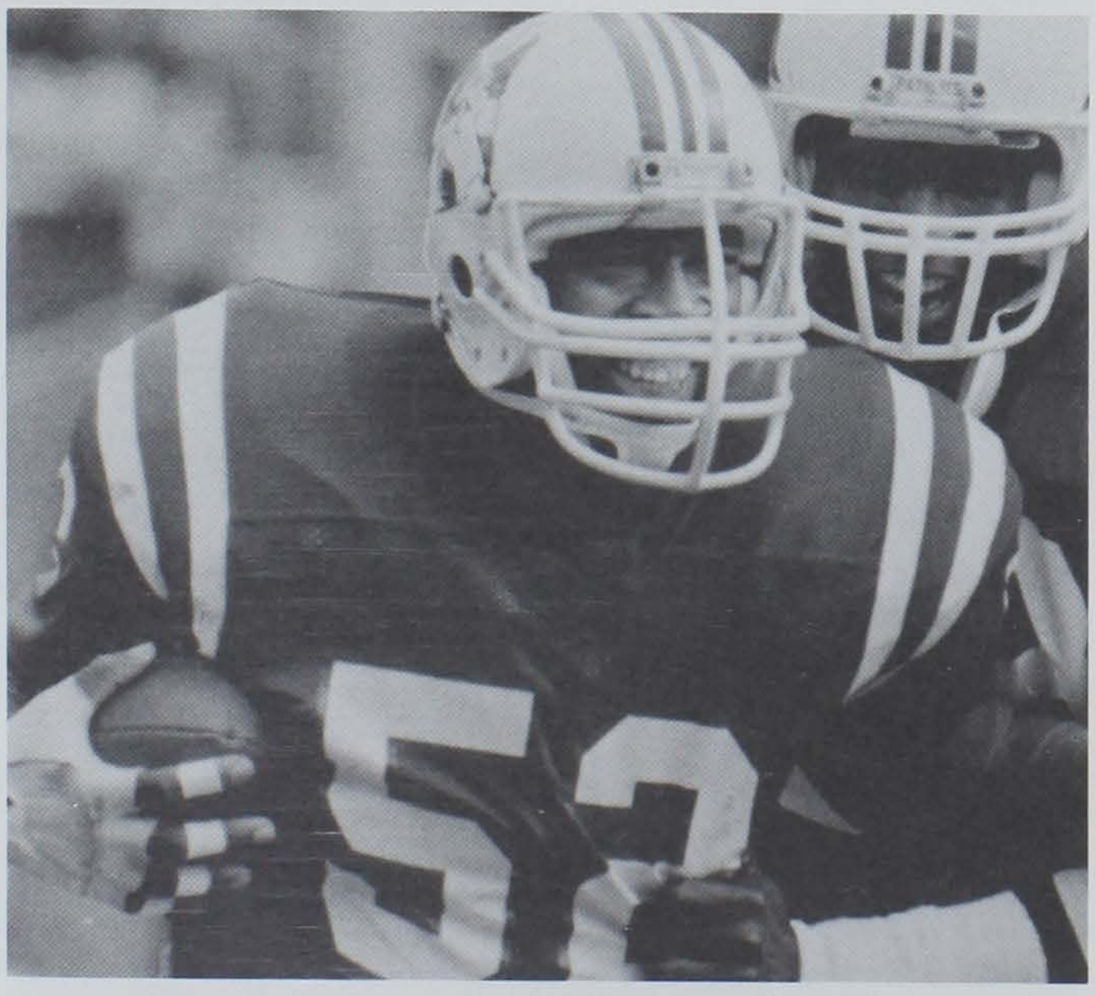

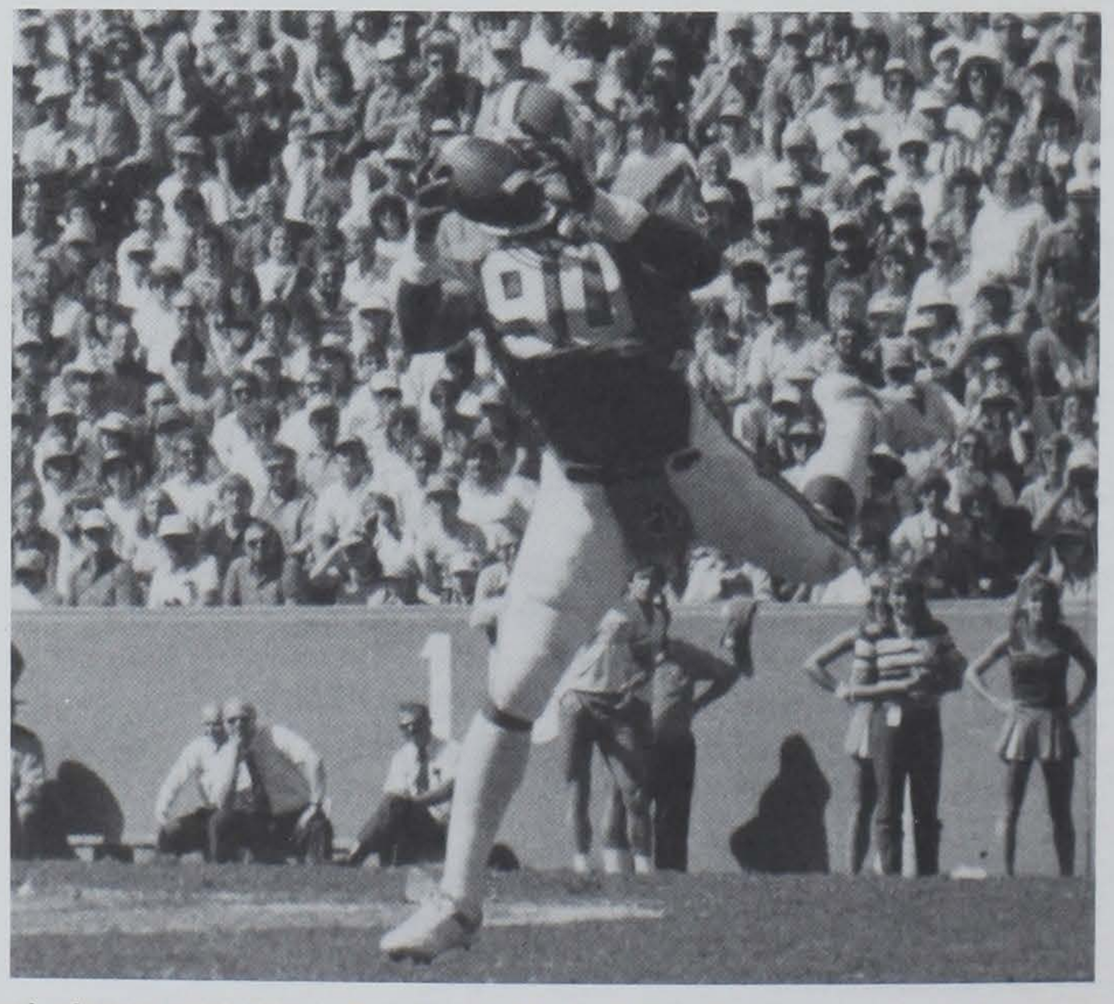

Johnny Rembert, All-American at Clemson in 1982, has become a Pro Bowl player with New England. He led the Patriots in tackles last year and was a first-team All-Pro player according to Sports Illustrated.

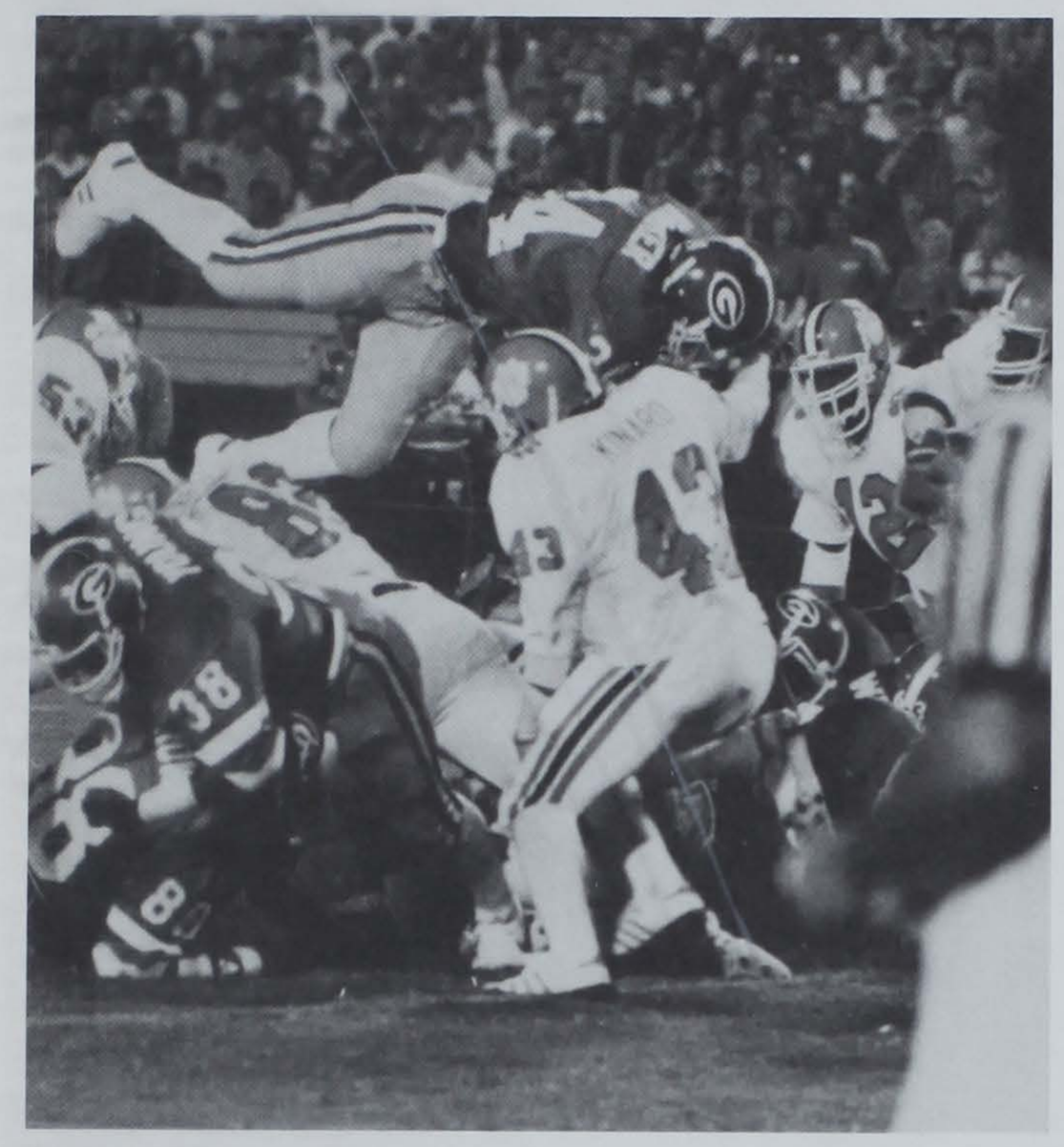

Terry Kinard stops Herschel Walker, 1982. They still hit each other today in the NFL. Walker never scored in his three-year career against Clemson and Kinard was a major reason. The former Tiger made his first Pro Bowl appearance in 1988.

TERRY KINARD, DB

Year	GP-GS	Tot	Hit	Ast	TL-Yd	PBU	Int-Yds-Lg	CF-RF	PR-Yds-Avg
1979	12-3	35	15	20	0-0	5	3- 93-40	0-0	0- 0-0
1980	9-9	73	36	37	0-0	7	2- 0- 0	2-1	12-50-4.2
1981	12-12	95	74	21	1-5	6	6- 51-19	1-0	0- 0-0
1982	11-11	89	62	27	1-1	12	6- 3- 3	1-1	0- 0-0
Total	44-35	292	187	105	2-6	30	17-147-40	4-2	12-50-4.2

KEVIN MACK, FB

Year	GP-GS	Att	Yds	Avg	TD	Rec	Yds	Avg	KOR-Yds
1980	7-0	44	220	5.0	3	0	0	0.0	4- 90
1981	12-4	76	287	3.8	2	3	23	7.7	2- 45
1982	10-3	52	193	3.7	2	4	40	10.0	0- 0
1983	11-11	151	862	5.7	8	9	116	12.9	0- 0
Total	40-18	323	1562	4.8	15	16	179	11.2	6-135

ROD McSWAIN, DB

Year	GP-GS	Tot	Hit	Ast	TL-Yd	PBU	BK	Int	Yds
1980	8-2	16	13	3	0-0	1	0	0	0
1981	12-0	26	20	6	1-1	0	1	1	0
1982	11-1	2	1	1	0-0	1	0	0	0
1983	11-8	44	32	12	1-5	11	1	2	67
Total	42-11	88	66	22	2-6	13	2	3	67

ROD McSWAIN, WR

Year	GP-GS	Rec	Yds	Avg	TD	Lg	Rush	Yds	Avg	TD
1982	11-1	4	79	19.8	1	33	1	(-9)	(-9)	0

MICHAEL DEAN PERRY, DT

Year	GP-GS	Tot	Hits	Ast	Tl-Yds	Sacks	CF-RF	PBU
1984	11-10	75	48	27	15-63	7-37	3-0	1
1985	7-6	34	19	15	7-20	2-5	1-0	6
1986	12-5	56	31	25	15-84	9-60	0-0	5
1987	11-11	74	52	22	24-128	10-86	1-0	3
Totals	41-32	239	150	89	61-295	28-188	5-0	15

WILLIAM PERRY, MG

Year	GP-GS	Tot	Hit	Ast	TL-Yds	Sacks-Yds	CF-RF	PBU-BK
1981	12-4	48	33	15	9-50	4-44	1-2	0-0
1982	11-7	52	30	22	9-66	5-38	3-1	0-0
1983	11-4	61	38	23	15-67	6-40	2-1	1-0
1984	11-11	100	67	33	27-111	10-69	2-3	1-1
Totals	45-26	261	168	93	60-294	25-191	8-7	2-1

JOHNNY REMBERT, LB

Year	GP-GS	Tot	Hit	Ast	TL-Yd	Sacks	PBU	Int-Yds	CF
1981	12-1	22	19	3	1-5	0-0	3	2-15	0
1982	10-9	64	37	27	8-23	1-2	5	6-128	3
Total	22-10	86	56	30	9-28	1-2	8	8-143	3

JIM RIGGS, TE

Year	GP-GS	Rec	Yds	Avg	TD	LG
1983	11-2	5	72	14.4	0	21
1984	11-1	9	178	19.8	0	42
1985	12-12	18	203	11.3	1	43
1986	12-11	17	197	11.6	0	24
Totals	46-26	49	650	13.3	1	43

PERRY TUTTLE, WR

Year	GP-GS	Rec	Yds	Avg	TD	Long
1978	11-0	9	192	21.3	1	42
1979	12-12	36	544	15.1	4	81
1980	11-11	53	915	17.3	4	63
1981	12-12	52	883	17.0	8	80
Total	46-35	150	2534	16.9	17	81

DONNELL WOOLFORD, CB

Year	GP-GS	Tot	Hits	Ast	TL-Yds	Int-Yds	PR-Yds	Avg	PBU
1985	12-0	21	12	9	0-0	1-34	1-14	14.0	2
1986	11-11	53	37	16	3-3	3--8	25-203	8.1	12
1987	12-12	52	38	14	4-8	5-0	23-345	15.0	15
1988	12-12	61	45	16	5-18	1-0	29-192	6.6	15
Total	47-35	187	132	55	12-29	10-26	78-754	9.6	44

*Note: Had one sack for 8 yards in 1988.

Donald Igwebuike was 43-43 on PATs at Clemson and he is now Tampa Bay's all-time field goal leader.

Former Tigers on 1988 NFL Rosters

List of Interest

Clemson Freshmen who have started every game in a season (since 1952 or since Clemson started keeping game by game lineups):

1987 Eric Harmon, Offensive Guard
1983 Henry Walls, Linebacker
1977 David Sims, Punter
1974 Jeff Mills, Defensive Tackle

Dan Benish
Washington Redskins
Clemson: 79-82

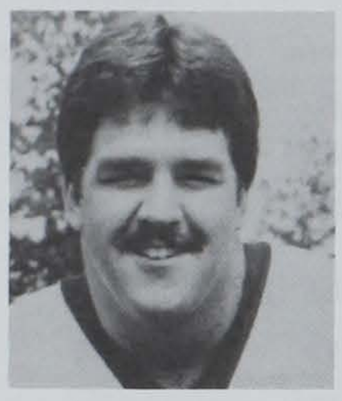

Jeff Bostic
Washington Redskins
Clemson: 77-80

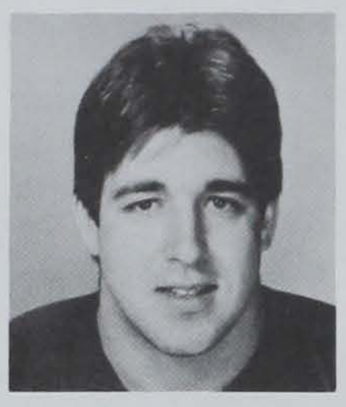

Joe Bostic
Phoenix Cardinals
Clemson: 75-78

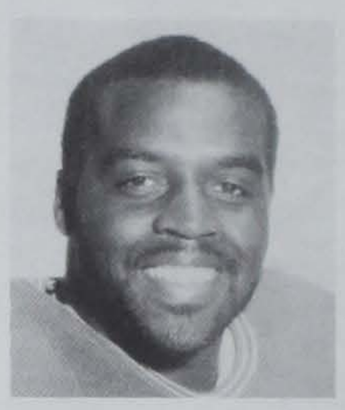

Jeff Bryant
Seattle Seahawks
Clemson: 78-81

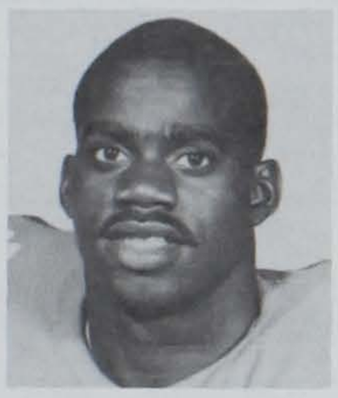

K.D. Dunn
New York Jets
Clemson: 81-84

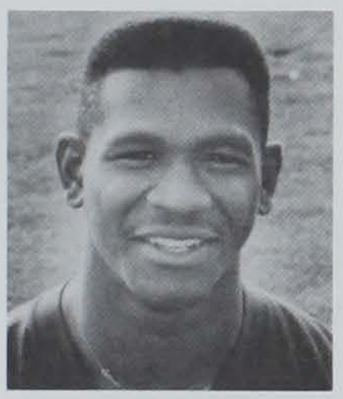

Terrence Flagler
San Francisco 49ers
Clemson: 82-86

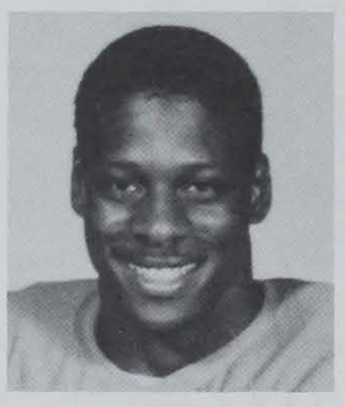

Kenny Flowers
Atlanta Falcons
Clemson: 83-86

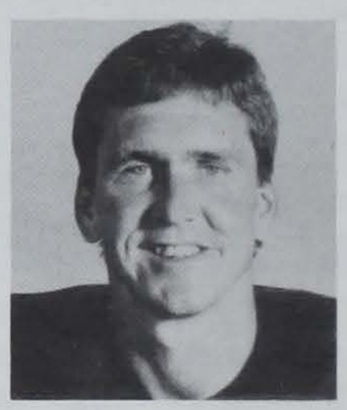

Steve Fuller
San Diego Chargers
Clemson: 75-78

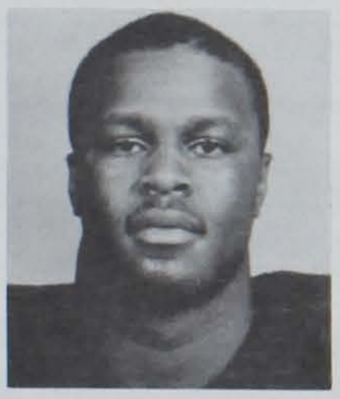

Delton Hall
Pittsburgh Steelers
Clemson: 83-86

Dale Hatcher
L.A. Rams
Clemson: 81-84

Andy Headen
New York Giants
Clemson: 79-82

Donald Igwebuike
Tampa Bay Bucs
Clemson: 81-84

Terry Kinard
New York Giants
Clemson: 78-82

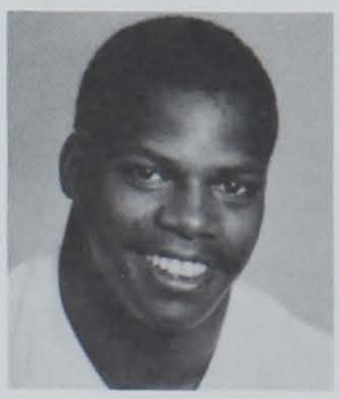

Kevin Mack
Cleveland Browns
Clemson: 80-83

Rod McSwain
New England Patriots
Clemson: 80-83

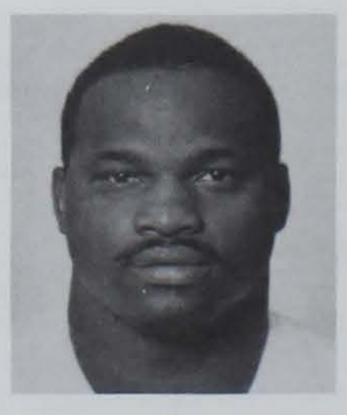

Michael Dean Perry
Cleveland Browns
Clemson: 84-87

William Perry
Chicago Bears
Clemson: 81-84

Johnny Rembert
New England Patriots
Clemson: 81-82

Jim Riggs
Cincinnati Bengals
Clemson: 83-86

Tiger History

All-American Banks McFadden moves upfield against South Carolina in 1939.

Staff Telephone Numbers
(Athletic Switchboard: 803-656-2101)

	Office	Home
Miles Aldridge, Football	656-2101	654-7022
Sam Blackman, Associate SID	**656-2114**	**654-4136**
Bob Boettner, Head Swimming	656-2215	w646-3353
Wayne Bolt, Football	656-2101	656-2136
Tim Bourret, Sports Info. Dir.	**656-2114**	**654-6240**
Bob Bradley, Asst. Athl. Dir.	**656-2114**	**654-5419**
Rick Brewer, Asst. Ticket Mgr.	656-2118	y639-6178
Wayne Coffman, Head W. Track	656-2101	y639-2704
Allison Dalton, IPTAY Exec. Sec.	656-2115	653-3306
Bill D'Andrea, Football	656-2101	882-5439
Jim Davis, Head Women's Basketball	656-2101	653-3370
Bobby Douglas, Equipment Manager	656-2127	868-4451
Cliff Ellis, Head Men's Basketball	656-2217	Unlisted
Danny Ford, Head Football	656-2101	Unlisted
Ron Garner, Asst. Women's Track	656-2101	w646-7919
Martha Garrison, Receptionist	656-2101	654-3233
Doug Gordon, Equipment	656-2127	w646-3609
Len Gordy, Men's Basketball	656-2101	654-4026
Len Gough, Assoc. Ath. Dir.	656-2095	y639-6126
Carey Green, Asst. W. Basketball	656-2101	654-8588
Eddie Griffin, Head Wrestling	656-2101	654-1499
Byron Harder, Team Physician	656-2233	654-3138
Eugene Harris, Men's Basketball	656-2101	Unlisted
Bert Henderson, Asst. IPTAY Sec.	656-2115	v859-2355
Van Hilderbrand, Asst. AD, Tickets	656-2118	654-1391
Tom Den Boer, Men's Basketball	656-2217	654-8770
Fred Hoover, Asst. AD, Head Trainer	656-2113	654-5271
Frank Howard, Legend	656-2100	654-2646
I.M. Ibrahim, Head Soccer	654-1719	Unlisted
Andy Johnston, Head Women's Tennis	656-2253	654-5784
Les Jones, Director of Facilities	656-2017	y639-6490
Barbara Kennedy, Asst. W. Basketball	656-2101	654-8815

	Office	Home
Jim Keogh, Asst. Swimming	656-2101	x287-4658
Chuck Kriese, Head Men's Tennis	656-2252	u261-9294
Bob Mahony, Asst. IPTAY Sec.	656-2115	654-9009
Ralph Manning, Asst. Wrestling	656-2101	654-2819
Tim Match, Assoc. SID	**656-2114**	**TBA**
Woodrow McCorvey, Football	656-2101	654-2226
Hazel Modica, SID Secretary	**656-2114**	**x882-3941**
Bill Oliver, Football	656-2101	x882-7469
Larry Penley, Head Golf	656-2101	654-5718
Bob Pollock, Head Men's Track	656-2101	654-8330
Danny Poole, Asst. Trainer	656-2113	654-9038
Dwight Rainey, Senior Assoc. AD	656-2247	u225-7729
Chuck Reedy, Football	656-2101	x882-6358
Robert Ricketts, Asst. AD	656-2101	w646-9878
Bobby Robinson, Athletic Director	656-2101	654-8141
Dr. B. J. Skelton, Faculty Chairman	656-2282	654-2117
Julie Steele, Sports Info.	656-2114	TBA
Rick Stockstill, Football	656-2101	656-6017
Larry Van Der Hayden, Football	656-2101	Unlisted
Annabelle Vaughan, Sports Info.	656-2114	654-TBA
Gary Wade, Strength Training	656-2221	654-8232
Pam Watkins, Men's B-Ball Secretary	656-2101	w646-7887
Joann West, Asst. Ticket Manager	656-2118	654-5478
Tommy West, Football	656-2101	x882-5424
Linda White, Head Volleyball	656-2101	653-9002
Bill Wilhelm, Head Baseball	656-2101	654-5801
Reno Wilson, Basketball Trainer	656-2113	654-7626
Clyde Wrenn, Asst. AD, Football Op.	656-2219	654-9203
Sandy York, Football Secretary	656-2101	w646-7694

u—Anderson exchange; v—Easley exchange;
w—Pendleton exchange; x—Seneca exchange;
y—Central exchange; z—Pickens exchange

Clemson Press-Radio-Television Outlets

Greenville
Dan Foster, Columnist
The Greenville News (AM)
Box 1688, Greenville, SC 29602

Ron Green
The Greenville News (AM), Box 1688
Greenville, SC 29602

Stan Olenik
WYFF-TV, Box 788
Greenville, SC 29602

Luther Gaillard
The Greenville Piedmont (PM),
Box 1688, Greenville, SC 29602

Jim Phillips, Sports Director
WFBC Radio, Box 1330
Greenville, SC 29602

Woody White
The Greenville News (AM)
Box 1688, Greenville, SC 29602

Anderson
Al Muskewitz, Sports
The Anderson Independent (AM)
Box 2507, Anderson, SC 29622

Randy Beard, Sports
The Anderson Independent (AM)
Box 2507, Anderson, SC 29622

Scott Shannon, Sports
WANS Radio, Box 211
Anderson, SC 29622

Tommy Smith, Sports Director
WAIM/WCKN Radio, Box 650
Anderson, SC 29622

Paul Brown
Route 1
Anderson, SC 29621

Spartanburg
Ralph Hohman, Sports
The Spartanburg Herald (AM)
Box 1657, Spartanburg, SC 29304

Bob Juback, Sports Director
WSPA-TV, Box 1717
Spartanburg, SC 29304

Bill Drake, Sports Director
WSPA Radio, Box 1717
Spartanburg, SC 29304

Mike Schikman, Sports Director
WORD Radio, Box 3257
Spartanburg, SC 29304

Columbia
Bob Spear, Sports
The Columbia State (AM)
Box 1333, Columbia, SC 29202

Herman Helms, Sports
The Columbia State (AM)
Box 1333, Columbia, SC 29202

Jim McLaurin, Sports
The Columbia State (AM)
Box 1333, Columbia, SC 29202

Joe Daggett, Sports Director
WIS-TV, Box 367
Columbia, SC 29202

Jim Powell, Sports
WIS-Radio, Box 21567
Columbia, SC 29221

Rick Scoppe
The Associated Press
Box 1435, Columbia, SC 29202

Brant Newman
United Press International
1338 Main Street, #611
Columbia, SC 29201

Bob Shields, Sports Director
WLTX-TV, Drawer M
Columbia, SC 29250

Mark Wade, Sports Director
WOLO-TV, Box 4217
Columbia, SC 29204

Phil Kornblut
South Carolina Network
1825 St. Julian Place
Columbia, SC 29204

Charleston
Ken Burger, Sports Editor
The News & Courier (AM)
134 Columbus Street
Charleston, SC 29403-4800

Bob Gupton, Sports Director
WCBD-TV, Box 879
Charleston, SC 29402

Warren Peper, Sports Director
WCSC-TV, Box 186
Charleston, SC 29402

Steve Bartelstein, Sports Director
WCIV-TV, Box 10866
Charleston, SC 29411

Clemson
Sports Editor
The Messenger, Box 549
Clemson, SC 29633

Sports Editor, The Tiger
Box 2097, Univ. Station
Clemson, SC 29632

Jim Brownell, General Manager
WBES Radio, P.O. Box 1560
Clemson, SC 29631

WSBF Sports Director
Box 2156, Univ. Station
Clemson, SC 29632

Bob Bradley
Sports Information Director
Box 632, Clemson, SC 29633

Phil Batson
Orange and White
Box 828, Clemson, SC 29633

In State
Sports Editor
The Aiken Standard
Box 456, Aiken, SC 29801

Pete Butler, Sports Director
WTLT-FM Radio, Box 1947
Easley, SC 29640

Billy Gilbert, Sports Editor
The Florence Morning News (AM)
Box F-11, Florence, SC 29501

David Talley, Sports Editor
The Greenwood Index-Journal (PM)
Box 1018, Greenwood, SC 29646

Mel Derrick, Sports Editor
The Myrtle Beach Sun News (AM)
Box 406, Myrtle Beach, SC 29577

Dennis Shumate, Sports Editor
The Orangeburg Times & Democrat (AM)
Box 1766, Orangeburg, SC 29115

Earl Gault, Sports
The Rock Hill Evening Herald (PM)
Box 11707, Rock Hill, SC 29730

Robbie Evans, Sports Editor
The Sumter Daily Item (PM)
Box 1677, Sumter, SC 29150

Out of State
Stan Pamfilis, Sports
WLOS-TV, Box 2150
Asheville, NC 28802

Tom Whitfield, College Sports
The Atlanta Constitution (AM)
Box 4689, Atlanta, GA 30303

David Davidson, College Sports
The Atlanta Constitution (PM)
Box 4689, Atlanta, GA 30303

AL Ludwick, Sports Editor
The Augusta Chronicle (AM)
Box 1928, Augusta, GA 30903

Ron Green, Sr., Sports
The Charlotte Observer (AM)
Box 32188, Charlotte, NC 28232

Glenn Rollins, Sports
The Charlotte Observer (AM)
Box 32188, Charlotte, NC 28232

Harold Johnson, Sports Director
WSOC-TV, Box 34665
Charlotte, NC 28234

Paul Cameron, Sports
WBTV, 1 Julian Price Place
Charlotte, NC 28208

History of Tiger Football

List of Interests

Three-time All-ACC Selections:
William Perry, Clemson, MG, 1982-84
Jim Bakhtiar, FB, Virginia, 1955-57
Leo Hart, QB, Duke, 1968-70
Rich Searl, WR, Duke, 1969-71
Kelvin Bryant, RB, UNC, 1980-82
William Fuller, DE, UNC, 1981-83
Bob Smith, S, Maryland, 1972-74
Bob Bartholomew, T., Wake Forest, 1953-55
Norm Snead, QB, WF, 1958-60
James McDougald, RB, WF, 1976, 77, 79

Sept. 30, 1896 —A small crowd gathered in one of the barrack's rooms and discussed the advisability of organizing a football association and to devise some means of getting a coach. The organization known as the Clemson College Football Association was perfected and the following officers elected: President F.G. Tompkins, Secretary and Treasurer C.W. Gentry, Manager T.R. Vogel, Temporary Captain R.G. Hamilton. A committee of three was appointed to consult professor Riggs as to management of a football team and to ask his aid as coach.

October 5, 1896 —Practice began on the Clemson College campus on a 50x200 foot field in front of the college.

October 28, 1896 —Clemson played its first intercollegiate football game, defeating Furman, 14-6, at Greenville,SC. This was the first time that many of the Clemson players had seen a full sized football gridiron. Charlie Gentry scored Clemson's first touchdown.

November 10, 1897 — Clemson defeated South Carolina for the first time and won the school's second state championship.

October 20, 1898 —The Tigers played their first home game against Bingham. Clemson won 55-0, as W.C. Forsythe kicked every point after touchdown (11). R.T.V. Bowman, the man for whom the field at Clemson is named, was an assistant coach at that time with Clemson and helped referee the game.

November 10, 1899 —The football association stood on a very weak financial basis. The organization could not even afford to hire a coach. W.M. Riggs agreed to coach the Tigers for free.

November 18, 1899 — Clemson defeated N.C. State, 24-0. The game was called early because many of the State men were injured and they requested that the game be called.

December 8, 1899 —John Heisman was hired as head coach.

October 22, 1900 —The Tigers defeated Wofford, 21-0. Actually, Clemson scored many more points, but a pre-game agreement between the teams stated that every point Clemson scored after the first four touchdowns would not count.

November 29, 1900 —Clemson's 35-0 win over Alabama allowed Heisman's team to finish the season undefeated with a 6-0 record. This was Clemson's first undefeated team and was the only team to win all of the games in a season until the 1948 squad went 11-0.

October 5, 1901 —Clemson opened the season with a 122-0 win over Guilford. The Tigers averaged 30 yards per play and a touchdown every minute and 26 seconds. The first half lasted 20 minutes, while the second half lasted only 10 minutes. Legend has it that every man on the Clemson team scored a touchdown in this game.

October 30, 1902 —Col. Charles S. Roller Jr., who was football coach of Furman was the only referee for the Clemson-USC game. Bronco Armstrong, a famous Yale player and official, was to be the umpire but was in a railroad wreck on the way down and it was impossible for him to get to the game in time. Not a single penalty was called in the game. A riot between Clemson and USC fans broke out the night after the game. Officials at both colleges called off the football series between the two schools. Clemson and USC did not meet again in football until 1909.

November 27, 1902 —Clemson played in the snow for the first time in a game against Tennessee. The Tigers won the game, 11-0, and claimed the Southern Intercollegiate Athletic Association crown.

October 17, 1903 —Clemson defeated Georgia Tech, 73-0. Clemson rushed the ball 35 times for 450 yards, while Tech ran the ball 25 times and collected 18 yards.

November 26, 1903 —One day after Tech's deadline for its offer had expired, Heisman wired Georgia Tech's president Lyman Hall, that he would accept the institute's offer of $2,250 per year plus 30 percent of net receipts to coach its athletic teams.

November 11, 1905 —The Clemson-Auburn game was called on account of darkness. Clemson won, 6-0.

November 29, 1906 —Clemson's first forward pass occurred in a 10-0 win over Georgia Tech. Powell Lykes dropped back to kick, but instead made a "pretty" forward pass of 30 yards to George Warren.

November 4-9, 1907 —Clemson played three games within a week's time. Clemson lost to Auburn 12-0 on November 4, and lost to Georgia in Augusta, GA on November 7. The Tigers barely made it back in time to play Davidson at Clemson on November 9, and lost 10-6.

April 1, 1908 —Tiger football hopes of the 1908 season were shattered on this day by not what happened in spring practice, but what 300 students did as a college prank on April Fool's Day. The cadets were expelled for removing a Civil War cannon from the town square of Pendleton, four miles down the road from campus, bringing the cannon back to Clemson. Many of the football stars, as well as many future star players, were among those who were expelled.

October 13, 1917 —Clemson downed Furman 38-0, as the Tigers' Stumpy Banks scored five touchdowns.

Oct. 4, 1926 —Bud Saunders, Clemson head football coach, resigned in the middle of the season. Cul Richards and Frank Padgett were put in charge of the squad.

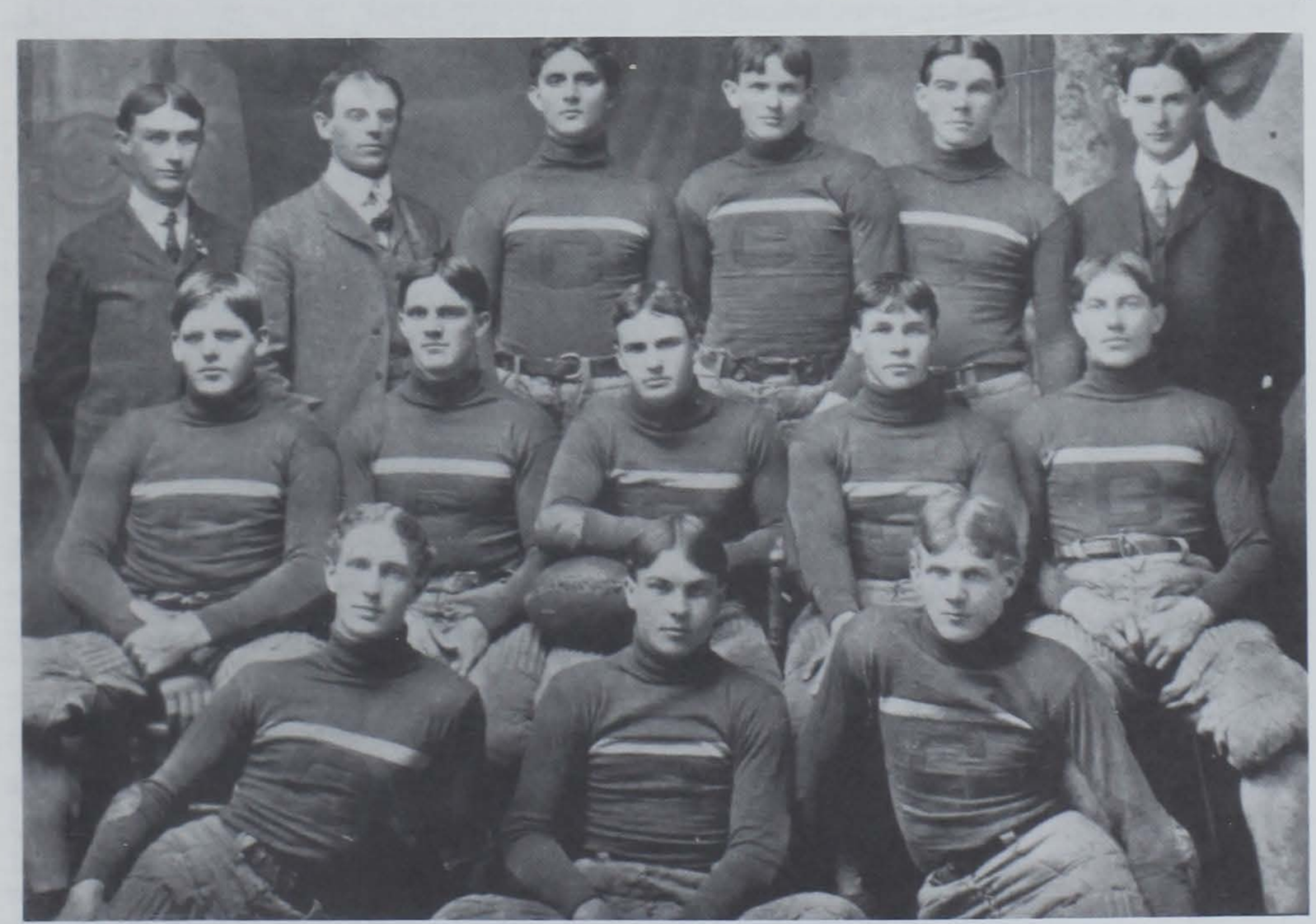

John Heisman's 1903 team posted a 4-1-1 record, including a 73-0 win over Georgia Tech. Heisman won 83.3 percent of his games in four years at Clemson, still a Tiger record for winning percentage. Heisman is second from the left in the back row of this photo.

October 15, 1926 —Bob Williams was named advisory coach.

December 27, 1926 —Josh Cody was named head football coach at Clemson.

September 19, 1928 —Clemson began this season with new uniforms. The Tigers wore a brilliant orange jersey for the first time, with black composition cloth strips on the front with purple numbers.

September 20, 1929 —Clemson announced the completion of its first press box which will accommodate about 30 writers. The glass enclosed box was completed with heaters and electric fans for ventilation.

October 17, 1930 —Maxcey Welch scored five touchdowns (all rushing) in Clemson's 75-0 win over Newberry.

March 13, 1930 —Josh Cody signed a three-year contract to stay at Clemson.

November 26, 1930 —Josh Cody resigned as head football coach.

January 17, 1931 —Jess Neely was named head football coach at Clemson.

October 14, 1933 —Clemson played at George Washington in a 0-0 tie. This was the first time Clemson had ever played under the lights. Fans witnessed the game on a grid graph in Tillman Hall at the Clemson chapel. A grid graph was an electrical machine that was marked off like a football field. Lights were so arranged on the graph that every possible play was flashed on the board. The lineups of both teams were written on the sides and the man carrying the ball on each play had a light flashed by his name. Another light representing the runner moved along the board in the same direction and for the same distance as the runner.

August 20, 1934 —IPTAY was founded.

November 19, 1935 —First night time practice. Two powerful floodlights were installed on one of Clemson's practice fields enabling the Tigers to get in more practice time.

September 23, 1939 —Banks McFadden, ran 90 yards for a touchdown in Clemson's 18-0 win over Presbyterian.

November 13, 1939 —Clemson was ranked in the Associated Press poll for the first time. Clemson claimed the number-16 spot in the poll.

December 8, 1939 —Clemson accepted a bid to play in the Cotton Bowl.

January 1, 1940 —In Clemson's first bowl appearance, it defeated Boston College 6-3. Charlie Timmons scored the game's lone touchdown from two yards out.

January 10, 1940 —Jess Neely resigned as athletic director and football coach to accept the head football coaching job at Rice University. Neely inherited a $47,000 deficit when he arrived in 1931 and earned Clemson $100,000 during his tenure and left Clemson with $57,000 in the treasury. His overall record at Clemson was 43-35-7.

January 11, 1940 —Frank Howard was named head football coach.

This is the backfield on Clemson's 1940 Cotton Bowl team — the school's first in a post-season classic. Clemson defeated Boston College, 6 to 3. Left to right are: Joe Payne, Bru Trexler, Banks McFadden, and Shad Bryant. McFadden was a football and basketball All-American, and was inducted into the college football Hall of Fame. He also coached the Clemson basketball team for 10 years.

May 30, 1940 —Banks McFadden was named Nation's Most Versatile Athlete.

July 25, 1940 —Banks McFadden accepted a bid to play in the College All-Star game against the Green Bay Packers on August 29.

September 1, 1940 —Banks McFadden signed a one-year contract to play with the Brooklyn Dodgers professional football team.

September 2, 1940 —Frank Howard opened his first fall practice.

September 21, 1940 —In Frank Howard's first game as head coach, Clemson scored on the first play as George Floyd reversed around left end and raced across untouched for a Clemson touchdown.

November 23, 1940 —Clemson won the Southern Conference football title with a 13-7 victory over Furman.

October 6, 1941 —Work began on Memorial Stadium. The work of cleaning, digging and leveling the site as well as cutting large trees and clearing underbrush was supervised by Frank Howard. A pipe was also installed for drainage under the field.

October 12, 1941 —Clemson defeated Boston College at Fenway Park.

November 15, 1941 —Clemson defeated Wake Forest, 29-0, in the last game at Riggs Field.

September 19, 1942 —Clemson ran down the hill for the first time. Butch Butler gained 192 yards, as the Tigers opened the new stadium in front of 5,500 with a 32-13 win over P.C. High school students were admitted for 25 cents while servicemen were allowed in for 50 cents.

October 22, 1942 —Clemson defeated South Carolina, 18-6. Autographed balls were auctioned off at the game. For a minimum of $1,000, a fan could bid on one of the balls. The fan's money would then be used to buy war bonds.

October 19, 1944 —First rain at a Clemson-USC game since 1896.

September 22, 1945 —Fourteen Clemson backs netted 516 yards in a 76-0 win over P.C. Bobby Gage led the Tigers with 144 yards.

September 23, 1947 —Clemson flew to Boston College on an Eastern Airline DC-4. This marked the first time that a state football team had flown to a football game.

November 8, 1947 —Clemson began a 15-game winning streak, the longest in school history, with a win over Furman, 35-7.

November 22, 1947 —Bobby Gage ran for 141 yards and passed for 233 as he led Clemson to a 34-18 win over Auburn. Gage threw four touchdown passes and had 374 yards total offense to his credit, both still Clemson records.

September 25, 1948 —Clemson defeated P.C. 53-0 in the first night game at Clemson.

November 27, 1948 —Clemson accepted bid to play in the Gator Bowl.

January 1, 1949 —The Tigers won the Gator Bowl by a 24-23 score over Missouri. Jack Miller's 32-yard field goal in the fourth quarter proved to be the winning margin.

November 28, 1950 —Clemson accepted a bid to play in the Orange Bowl.

January 1, 1951 —Clemson appeared in the Orange Bowl for the first time and squeaked out a 15-14 win over Miami. Sterling Smith's tackle of Frank Smith in the end zone gave Clemson a safety with under six minutes left in the game and gave the Tigers the victory.

November 27, 1951 —Clemson accepted a bid to play in the Gator Bowl.

Butch Butler rushed for 192 yards in the first game in Death Valley, a 32-13 win over Presbyterian on Sept. 19, 1942.

May 8, 1953 —Clemson joined the Atlantic Coast Conference.

June 22, 1956 —Joel Wells was the cover boy of the 1956 Official NCAA Football Guide. The Guide is compiled by the NCAA and contains data on all major college teams in the nation.

November 16, 1956 —Vice President Richard Nixon was in attendance at the Clemson-Miami football game on this date. Surrounded by security from various agencies, a loud explosion sounded and alarmed the body guard along with the Vice President. To everyone's relief, it was discovered that it was just the cannon fired off by a Clemson cheerleader when Clemson kicked off. The eighth-ranked Hurricanes defeated the Tigers 21-0 in the game played at Miami, FL.

December 1, 1956 —Clemson clinched an Orange Bowl Berth with a 28-7 win over Furman at Clemson.

March 25, 1957 —It was announced today that Clemson and South Carolina would play at Clemson on November 12, 1960 ending the 61-year-old state classic Big Thursday.

September 20, 1958 —Clemson ran down the hill on a rug for the first time. The rug was officially given to Clemson on this date before the Clemson-Virginia game by W.W. Pate, Sr., president of Wunda Weave Company. It measured 104 feet long and was 13 feet wide. Also at this game Clemson's recent expansion of Memorial Stadium was used for the first time. Memorial stadium was expanded from 20,000 to 38,000 seats.

September 27, 1958 —Clemson defeated North Carolina 26-21 as Frank Howard picked up his 100th collegiate coaching win. Also the score board at the east of the stadium that is still in use today was used for the first time. The scoreboard had an added feature, as the Tiger above the scoreboard still wags his tail after each Clemson touchdown.

October 6, 1958 —Clemson was ranked eighth in the country, the highest ranking in Clemson history.

November 19, 1958 —Clemson defeated N.C. State 13-6 and won its second ACC title in three years.

November 29, 1958 —Clemson accepted a Sugar Bowl bid to face the number-one team in the nation, LSU.

December 24, 1958 —It was announced that Clemson would take the rug the Tigers use to run down the hill with them to the Sugar Bowl. The rug weighed 527 pounds.

December 27, 1958 —Clemson announced it would wear navy blue jerseys with wide numerals front and back. Orange helmets with a white stripe from back to front in the center would also be in order to give a contrasting color for the nationwide television coverage of the game.

Janaury 1, 1959 —Number-one ranked LSU defeated Clemson 7-0 in the Sugar Bowl.

October 22, 1959 —Clemson won the last Big Thursday game by defeating South Carolina, 27-0. Clemson fans tore down the steel goal posts which were set in concrete.

November 21, 1959 —Clemson defeated Wake Forest 33-31 for Clemson's second ACC title in a row.

November 28, 1959 —Clemson defeated Furman 56-3 and accepted a bid to the first Bluebonnet Bowl in Houston, Texas on December 19 against TCU.

December 19, 1959 —Clemson defeated TCU in the Bluebonnet Bowl 23-7.

October 1, 1960 —The west stands were used for the first time, as Clemson defeated Virginia Tech, 13-7.

October 8, 1960 —Clemson defeated Virginia 21-7 and used special pants for the rain in this game. After the contest Clemson sent the pants to Greenville and allowed Furman to use the pants for a game that night against William and Mary. Furman Head Coach Bob King said, "after those big Clemson boys got out of them some of our guys had a hard time making them stay up and we had to tape the legs of the pants for several players. The pants beat two teams from Virginia on the same day.

November 12, 1960 —Clemson defeated South Carolina 12-2 in the first ever appearance for South Carolina at Clemson.

November 11, 1961 —A team resembling Clemson entered the field prior to the meeting with South Carolina. They did a few serious calisthenics and then started dancing to band music. The team was actually members of the Sigma Nu Fraternity of South Carolina. Clemson students entered the field and worked some of the imposters over. Finally state police brought order to the field.

October 13, 1962 —Hal Davis raced 98 yards with a kickoff return for a touchdown, the last time a Tiger has returned a kickoff for a score.

November 17, 1962 —Clemson upset Maryland as Rodney Rogers kicked a 23-yard field goal with 82 seconds left in the game.

November 24, 1962 —Clemson defeated South Carolina as Rogers kicked a 24-yard field goal with 1:42 left. The Clemson Tigers wore blue jerseys in this game, the ones that were left from the 1959 Sugar Bowl game.

October 12, 1963 —Clemson and Georgia tied 7-7. The main item was the strange weather. A hail storm hit at 2:50 p.m. and caused temperatures to plummet from 84 degrees to 57 degrees in 45 minutes. Almost an inch of hail poured in a 20-minute period and the game was delayed. Clemson blocked two field goal attempts to preserve the tie.

November 23, 1963 —The South Carolina-Clemson game was postponed due to the death of President Kennedy.

November 29, 1963 —Clemson defeated South Carolina on Thanksgiving Day, 24-20.

September 24, 1966 —First game in which Howard's Rock was present at Death Valley.

November 12, 1966 —Frank Howard won his 150th game and clinched at least a tie for the ACC title with a 14-10 win over Maryland.

Novmeber 26, 1967 —Clemson downed South Carolina to win the ACC, 35-10.

September 23, 1967 —Clemson started the tradition of touching Howard's Rock.

November 18, 1967 —Clemson painted its shoes orange for the N.C. State game and the Tigers upset the 10th-ranked Wolfpack, 14-6. Clemson at least clinched a tie for the ACC championship. The Tigers had to get the orange paint from eight stores in the area. N.C. State's defense had worn white shoes all season and that was the reason for the ploy.

November 25, 1967 —Clemson beat South Carolina 23-12 to claim the ACC Championship. Buddy Gore broke the ACC single season rushing record with 1,045 yards.

September 28, 1968 —Richie Luzzi returned a missed Georgia field goal try 108 yards (100 officially) for a Clemson touchdown, the longest play in Clemson history.

October 25, 1969 —Danny Ford was one of the Alabama captains for the Clemson-Alabama game at Clemson. Bob Hope was in town for a homecoming show that night. Bear Bryant's team defeated Clemson, 38-13.

November 1, 1969 —Frank Howard won his last game as a Clemson coach in Death Valley with a 40-0 win over Maryland.

December 10, 1969 —Coach Frank Howard resigned from football coaching duties, but remained in the capacity of athletic director.

December 17, 1970 —Hootie Ingram was named head football coach.

July 21, 1970 —Clemson announced the use of a new logo — THE TIGER PAW. With the aid of Henderson Advertising Agency, the Tiger paw became the new trademark of Clemson athletics.

December 5, 1972 —Hootie Ingram resigned

as Clemson football coach, and Red Parker was named as his replacement.

November 16, 1974 —Playing surface of Memorial Stadium was named Frank Howard Field.

November 21, 1976 —Clemson scrimmaged before the game at an adjacent practice field and warmed up there until game time before a 28-9 upset of South Carolina.

December 1, 1976 —Charlie Pell was named head football coach.

September 17, 1977 —Clemson defeated Georgia 7-6 at Athens. This marked the first time that Clemson had won in Athens since 1914.

November 19, 1977 —A 20-yard pass from Steve Fuller to Jerry Butler with just 49 seconds to play enabled Clemson to squeeze past South Carolina 31-27, and earn a trip to the Gator Bowl.

September 16, 1978 —Clemson won its 100th game in Death Valley with a 58-3 win over the Citadel.

November 25, 1978 —Clemson fans used the south upper deck for the first time in Clemson's 41-23 win over South Carolina. At the time it was the largest crowd ever to see a game between Philadelphia and Birmingham.

November 28, 1978 —Steve Fuller finished tied for sixth place in the Heisman Trophy voting, and he received 19 first-place votes.

December 4, 1978 —Charlie Pell resigned as Clemson coach.

December 5, 1978 —Danny Ford was named as his replacement.

December 10, 1978 —It was announced that Danny Ford would be the Tigers' coach in the Gator Bowl game.

December 29, 1978 —Clemson defeated Ohio State 17-15 at the Gator Bowl in Danny Ford's first game as head coach, and Woody Hayes final game at Ohio State.

November 16, 1979 —Clemson won at Notre Dame behind Obed Ariri's three field goals.

November 8, 1980 —Jeff Davis had a school record 24 tackles vs. North Carolina in a head-to-head battle with Lawrence Taylor.

September 19, 1981 —Clemson forced nine Georgia turnovers, most ever by a Clemson opponent, in handing Herschel Walker his only regular season loss as a Bulldog.

October 31, 1981 —Clemson had 756 total offense yards against Wake Forest in a 82-24 win.

November 7, 1981 —Clemson stopped North Carolina in Chapel Hill in the only battle of top 10 teams in ACC football history.

November 14, 1981 — Clemson claimed the ACC championship with a 21-7 win over Maryland.

November 21, 1981 —Clemson finished the season perfect with 29-13 win over South Carolina.

November 30, 1981 —Clemson was ranked No.1 by AP, for first time.

Clemson won the National Title in 1981 behind third-year Coach Danny Ford. Ford was named National Coach-of-the-Year.

January 1, 1982 —Clemson claimed it first National Championship with a 22-15 win over Nebraska in the 48th annual Orange Bowl Classic.

October 16, 1982 —Cliff Austin broke the Clemson record for most rushing yards in a game with 260 in a rout of Duke.

November 27, 1982 —Clemson defeated Wake Forest at the Mirage Bowl, in Tokyo, Japan, and also sewed up its second straight ACC title.

September 3, 1983 —The north upper deck was used for the first time in a victory over Western Carolina, bringing the capacity to over 80,000.

November 12, 1983 —3,000 Clemson students arrived at Death Valley at 7:00 a.m. to blow up 363,729 balloons in the first annual Spirit Blitz. The 80,000 fans released the balloons as the team ran down the hill.

September 21, 1985 —Clemson and Georgia met in the first nationally televised (CBS) football game from Clemson.

November 23, 1985 —Clemson defeated South Carolina 24-17 and accepted a bid to the Independence Bowl.

September 20, 1986 —Clemson defeated Georgia 31-28 as David Treadwell kicked a 46-yard field goal with no time left on the clock.

November 15, 1986 —Clemson tied Maryland 17-17 to win the ACC championship, as Treadwell kicked a 20-yard field goal with two seconds left.

December 27, 1986 —Clemson won the Gator Bowl championship with a 27-21 decision over Stanford.

January 3, 1987 —Clemson was ranked 17th in the nation in the final AP Poll, its first final Top 20 ranking since 1983.

September 19, 1987 —David Treadwell booted a 21-yard field goal with 2 seconds left to beat Georgia on national TV.

September 26, 1987 — Clemson had not returned a punt or kickoff for a touchdown in 17 years, then had one of each in a 33-12 win over Georgia Tech. Donnell Woolford scored on a 78-yard punt return and Joe Henderson on a 95-yard kickoff return.

January 1, 1988 — Clemson gained 499 yards total offense in handing Penn State its worst Bowl game defeat, 35-10 in the Florida Citrus Bowl.

November 12, 1988 — Clemson clinched an ACC record-tying third straight ACC title with a 49-25 win at Maryland. Clemson scored 28 points in the fourth period on just nine offensive plays.

January 2, 1989 — Clemson became the first ACC team to defeat Oklahoma in a 13-6 Florida Citrus Bowl victory. Clemson held the Oklahoma Offense without a touchdown for just the second time in the decade of the eighties. Clemson closed the season with a #9 ranking and became the only school in the nation to win a conference title, a Bowl game and rank in the Final Top 20 for three straight years.

Through the Years

List of Interest

Clemson's Sophomore All-ACC Players:

William Perry, 1982, MG
Terrance Roulhac, 1984, WR
Harvey White, 1957, QB
Gary Barnes, 1959, WR
Butch Sursavage, 1965, DE

Year	Home W-L-T	Away W-L-T	Neutral W-L-T	Conf. W-L-T	Conf. Finish	Overall W-L-T	Overall Pct.	Scoring CU-Opp	Captain	Coach
1896	0-0-0	2-1-0	0-0-0	—	—	2-1-0	.667	36-18	R.G. Hamilton	W.M. Riggs
1897	0-0-0	2-2-0	0-0-0	—	—	2-2-0	.500	28-58	W.T. Brock	W.M. Williams
1898	1-0-0	1-1-0	1-0-0	—	—	3-1-0	.750	110-20	A.B. Shealy	J.A. Penton
1899	0-0-0	1-2-0	3-0-0	—	—	4-2-0	.667	109-50	J.N. Walker	W.M. Riggs
1900	1-0-0	3-0-0	2-0-0	—	—	6-0-0	1.000	222-10	J.N. Walker	John W. Heisman
1901	1-0-0	1-0-1	1-1-0	—	—	3-1-1	.700	190-38	Claude Douthit	John W. Heisman
1902	2-0-0	4-1-0	0-0-0	—	—	6-1-0	.857	152-22	Hope Sadler	John W. Heisman
1903	0-0-0	3-1-0	1-0-1	—	—	4-1-1	.750	167-22	Hope Sadler	John W. Heisman
1904	1-1-0	2-1-1	0-1-0	—	—	3-3-1	.500	50-45	Joe B. Holland	A.B. Shealy
1905	0-0-1	2-2-0	1-0-0	—	—	3-2-1	.583	81-63	O.L. Derrick	F.B. Cochems
1906	2-0-1	1-0-1	1-0-1	—	—	4-0-3	.786	38-4	Fritz Furtick	Bob Williams
1907	2-2-0	1-1-0	1-1-0	—	—	4-4-0	.500	67-45	J.M. McLaurin	Frank Shaughnessy
1908	1-1-0	0-3-0	0-2-0	—	—	1-6-0	.143	26-102	Stricker Coles	J. N. Stone
1909	2-1-0	2-2-0	2-0-0	—	—	6-3-0	.667	93-43	C.M. Robbs	Bob Williams
1910	0-1-0	4-2-0	0-0-1	—	—	4-3-1	.563	106-54	W.H. Hankel	Frank Dobson
1911	1-3-0	2-1-0	0-1-0	—	—	3-5-0	.375	71-110	Paul Bissell	Frank Dobson
1912	2-0-0	1-3-0	1-1-0	—	—	4-4-0	.500	179-126	W.B. Britt	Frank Dobson
1913	1-1-0	3-2-0	0-1-0	—	—	4-4-0	.500	112-98	A.P. Gandy	Bob Williams
1914	1-0-0	3-3-1	1-0-0	—	—	5-3-1	.611	167-123	W.A. Schilletter	Bob Williams
1915	0-0-1	2-1-1	0-3-0	—	—	2-4-2	.375	118-48	W.K. McGill	Bob Williams
1916	2-1-0	1-1-0	0-4-0	—	—	3-6-0	.333	81-146	S.S. Major	Wayne Hart
1917	0-1-0	4-0-0	2-1-0	—	—	6-2-0	.750	183-64	F.L. Witsell	E.A. Donahue
1918	3-1-0	1-1-0	1-0-0	—	—	5-2-0	.714	199-101	Stumpy Banks	E.A. Donahue
1919	4-0-0	1-2-2	1-0-0	—	—	6-2-2	.800	151-55	Stumpy Banks	E.A. Donahue
1920	3-1-1	0-5-0	1-0-0	—	—	4-6-1	.409	99-147	Boo Armstrong	E.A. Donahue
1921	1-1-0	0-5-1	0-0-1	0-3-0$	—	1-6-2	.222	55-187	J.H. Spearman	E.J. "Doc" Stewart
1922	2-1-0	2-2-0	1-1-0	1-2-0	—	5-4-0	.556	170-109	E.H. Emanuel	E.J. "Doc" Stewart
1923	3-0-1	2-2-0	0-0-0	1-1-1	—	5-2-1	.688	91-65	Butch Holohan	Bud Saunders
1924	2-2-0	0-2-0	0-2-0	0-3-0	—	2-6-0	.250	80-96	Charlie Robinson	Bud Saunders
1925	0-3-0	1-4-0	0-0-0	0-4-0	—	1-7-0	.125	18-160	G.I. Finklea	Bud Saunders
1926	2-2-0	0-5-0	0-0-0	0-3-0	—	2-7-0	.222	20-169	B.C. Harvey	Bud Saunders Cul Richards Bob Williams
1927	3-0-1	2-3-0	0-0-0	2-1-0	—	5-3-1	.611	74-84	Bud Eskew	Josh Cody
1928	3-0-0	3-2-0	2-1-0	2-1-0	—	8-3-0	.800	192-77	O.K. Pressley	Josh Cody
1929	4-0-0	2-2-0	2-1-0	2-3-0	—	8-3-0	.727	236-110	O.D. Padgett	Josh Cody
1930	3-0-0	2-1-0	3-1-0	2-2-0	—	8-2-0	.800	239-82	Johnnie Justus	Josh Cody
1931	0-1-1	0-2-1	1-3-0	0-4-0	—	1-6-2	.250	19-164	A.D. Fordham	Jess Neely
1932	2-1-0	1-4-1	0-0-0	0-2-0	—	3-5-1	.389	89-111	Bob Miller	Jess Neely
1933	2-0-1	0-4-1	1-2-0	1-1-0	6th	3-6-2	.400	50-98	John Heinemann	Jess Neely
1934	2-0-0	2-4-0	1-0-0	2-1-0	5th	5-4-0	.556	89-85	Henry Woodward	Jess Neely
1935	2-0-0	3-3-0	1-0-0	2-1-0	4th	6-3-0	.667	148-99	Henry Shore	Jess Neely
1936	2-2-0	3-3-0	0-0-0	3-2-0	5th	5-5-0	.500	98-95	Net Berry	Jess Neely
1937	2-0-0	2-4-1	0-0-0	2-0-1	3rd	4-4-1	.500	128-64	H.D. Lewis	Jess Neely
1938	2-0-0	4-1-0	1-0-1	3-0-1	2nd	7-1-1	.833	145-56	Charlie Woods	Jess Neely
1939	2-0-0	5-1-0	2-0-0	4-0-0	2nd	9-1-0	.900	165-45	Joe Payne	Jess Neely
1940	2-0-0	3-2-1	1-0-0	4-0-0	1st	6-2-1	.722	182-73	Red Sharpe	Frank Howard
1941	2-0-0	4-2-0	1-0-0	5-1-0	3rd	7-2-0	.778	233-90	Wade Padgett	Frank Howard
1942	2-1-0	1-4-1	0-1-0	2-3-1	9th	3-6-1	.350	100-138	Charlie Wright	Frank Howard
1943	0-2-0	1-2-0	1-2-0	2-3-0	7T	2-6-0	.250	94-185	Ralph Jenkins	Frank Howard
1944	2-0-0	1-5-0	1-0-0	3-1-0	3rd	4-5-0	.444	165-179	Ralph Jenkins	Frank Howard
1945	3-1-0	3-2-1	0-0-0	2-1-1	4th	6-3-1	.650	211-73	Ralph Jenkins	Frank Howard
1946	2-1-0	2-4-0	0-0-0	2-3-0	11th	4-5-0	.444	147-174	Chip Clark	Frank Howard
1947	2-1-0	2-4-0	0-0-0	1-3-0	12th	4-5-0	.444	206-146	Cary Cox	Frank Howard
1948	4-0-0	6-0-0	1-0-0	5-0-0	1st	11-0-0	1.000	274-76	Bob Martin Phil Prince	Frank Howard
1949	2-2-1	2-2-1	0-0-0	2-2-0	8th	4-4-2	.500	232-216	Gene Moore	Frank Howard
1950	4-0-0	5-0-1	0-0-0	3-0-1	2nd	9-0-1	.950	344-76	Fred Cone	Frank Howard
1951	4-0-0	3-2-0	0-1-0	3-1-0	4th	7-3-0	.700	196-97	Bob Patton	Frank Howard
1952	1-1-0	1-5-1	0-0-0	—	—±	2-6-1	.278	112-157	George Rodgers	Frank Howard
1953	2-2-0	1-3-1	0-0-0	1-2-0&	6th	3-5-1	.389	139-172	Dreher Gaskin Nathan Gressette	Frank Howard
1954	3-1-0	1-4-0	1-0-0	1-2-0	5th	5-5-0	.500	193-121	Clyde White Buck George Scott Jackson Mark Kane	Frank Howard
1955	3-1-0	4-2-0	0-0-0	3-1-0	3rd	7-3-0	.700	206-144	Don King	Frank Howard

Year	Home W-L-T	Away W-L-T	Neutral W-L-T	Conf. W-L-T	Conf. Finish	Overall W-L-T	Overall Pct.	Scoring CU-Opp	Captain	Coach
1956	4-0-0	3-1-2	0-1-0	4-0-1	1st	7-2-2	.727	167-101	Charlie Bussey	Frank Howard
1957	3-1-0	4-2-0	0-0-0	4-3-0	3T	7-3-0	.700	216-78	John Grdijan Leon Kaltenback	Frank Howard
1958	4-0-0	4-2-0	0-1-0	5-1-0	1st	8-3-0	.727	169-138	Bill Thomas	Frank Howard
1959	3-1-0	5-1-0	1-0-0	6-1-0	1st	9-2-0	.818	285-103	Paul Snyder Harvey White	Frank Howard
1960	5-0-0	1-4-0	0-0-0	4-2-0	4th	6-4-0	.600	197-124	Lowndes Shingler Dave Lynn	Frank Howard
1961	3-2-0	2-3-0	0-0-0	3-3-0	3T	5-5-0	.500	199-126	Ron Andreo Calvin West	Frank Howard
1962	2-3-0	4-1-0	0-0-0	5-1-0	2nd	6-4-0	.600	168-130	Dave Hynes	Frank Howard
1963	2-1-1	3-3-0	0-0-0	5-2-0	3T	5-4-1	.550	181-140	Tracy Childers	Frank Howard
1964	2-2-0	1-5-0	0-0-0	2-4-0	7th	3-7-0	.300	105-135	Ted Bunton Johnny Boyette	Frank Howard
1965	4-1-0	1-4-0	0-0-0	4-3-0	3T	5-5-0	.500	117-137	Bill Hecht Floyd Rogers	Frank Howard
1966	4-0-0	2-4-0	0-0-0	6-1-0	1st	6-4-0	.600	174-177	Mike Facciolo	Frank Howard
1967	3-2-0	3-2-0	0-0-0	6-0-0	1st	6-4-0	.600	166-128	Jimmy Addison Frank Liberatore	Frank Howard
1968	2-2-0	2-3-1	0-0-0	4-1-1	2nd	4-5-1	.450	184-179	Billy Ammons Ronnie Ducworth Jimmy Catoe	Frank Howard
1969	2-2-0	2-4-0	0-0-0	3-3-0	3T	4-6-0	.400	178-250	Charlie Tolley Ivan Southerland	Frank Howard
1970	2-4-0	1-4-0	0-0-0	2-4-0	6T	3-8-0	.273	164-313	B.B. Elvington Jim Sursavage Ray Yauger	Hootie Ingram
1971	2-3-0	1-3-0	2-0-0	4-2-0	2nd	5-6-0	.455	155-202	Larry Hefner John McMakin	Hootie Ingram
1972	3-2-0	1-5-0	0-0-0	2-4-0	5th	4-7-0	.364	143-245	Wade Hughes Buddy King Frank Wirth	Hootie Ingram
1973	3-3-0	2-3-0	0-0-0	4-2-0	3rd	5-6-0	.455	231-263	Mike Buckner Ken Pengitore	Red Parker
1974	6-0-0	1-4-0	0-0-0	4-2-0	2T	7-4-0	.637	246-250	Willie Anderson Mark Fellers Jim Ness Ken Peeples	Red Parker

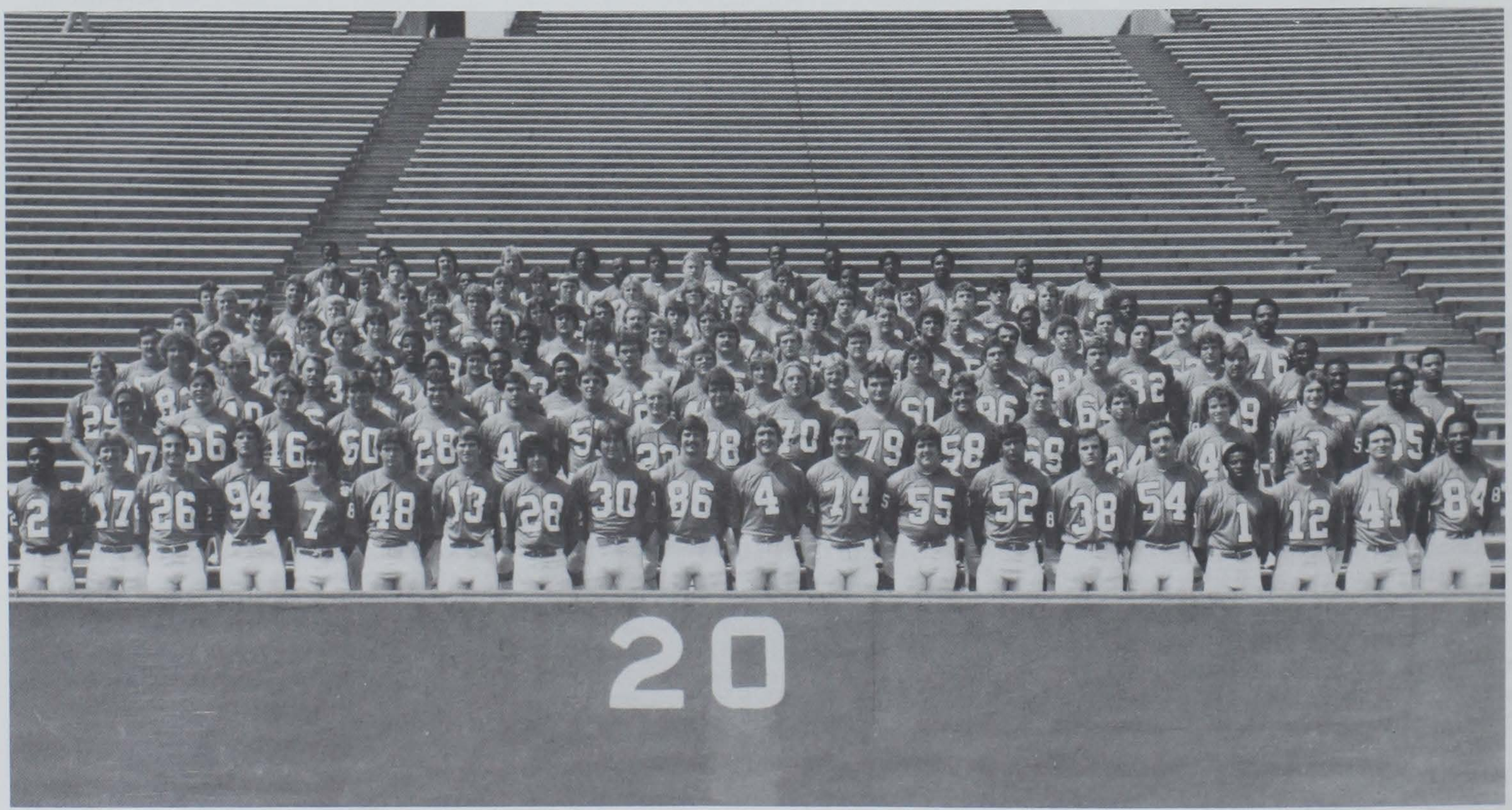

Clemson's 1978 Team was 11-1 and ranked sixth in the nation. No less than six first-round NFL draft choices played on that team: Steve Fuller, Jerry Butler, Terry Kinard, Jim Stuckey, Jeff Bryant and Perry Tuttle were all first rounders. Eighteen players off this team were drafted, 18 played in the NFL and 23 played some type of pro football.

Year	Home W-L-T	Away W-L-T	Neutral W-L-T	Conf. W-L-T	Conf. Finish	Overall W-L-T	Overall Pct.	Scoring CU-Opp	Captain	Coach
1975	1-4-0	1-5-0	0-0-0	2-3-0	5th	2-9-0	.182	177-381	Bennie Cunningham Neal Jetton Dennis Smith Jimmy Williamson	Red Parker
1976	2-2-1	1-4-1	0-0-0	0-4-1	7th	3-6-2	.367	172-237	Malcolm Marler Mike O'Cain Randy Scott Joey Walters	Red Parker
1977	3-2-0	5-0-1	0-1-0	4-1-1	2nd	8-3-1	.708	228-163	Steve Fuller Randy Scott Steve Godfrey	Charley Pell
1978	6-0-0	4-1-0	1-0-0	6-0-0	1st	11-1-0	.917	368-131	Steve Fuller Randy Scott	Charley Pell Danny Ford
1979	4-2-0	4-1-0	0-1-0	4-2-0	2T	8-4-0	.727	205-116	Billy Lott Bubba Brown	Danny Ford
1980	4-2-0	2-3-0	0-0-0	2-4-0	4T	6-5-0	.545	217-222	Lee Nanney Willie Underwood	Danny Ford
1981	6-0-0	5-0-0	1-0-0	6-0-0	1st	12-0-0	1.000	338-105	Jeff Davis Perry Tuttle Lee Nanney	Danny Ford
1982	5-0-1	3-1-0	1-0-0	6-0-0	1st	9-1-1	.864	289-147	Terry Kinard Homer Jordan	Danny Ford
1983	6-0-1	3-1-0	0-0-0	—	—±	9-1-1	.864	338-200	Terry Kinard James Farr	Danny Ford
1984	5-1-0	2-2-0	0-1-0	—	—±	7-4-0	.636	346-215	William Perry Mike Eppley	Danny Ford
1985	3-3-0	3-2-0	0-1-0	4-3-0	3T	6-6-0	.500	244-222	Steve Reese Steve Berlin	Danny Ford
1986	3-1-1	4-1-0	1-0-1	5-1-1	1st	8-2-2	.750	296-187	Terence Mack Terrence Flagler	Danny Ford
1987	7-1-0	2-1-0	1-0-0	6-1-0	1st	10-2-0	.833	333-176	Michael Perry John Phillips	Danny Ford
1988	5-1-0	4-1-0	1-0-0	6-1-0	1st	10-2-0	.833	342-157	Donnell Woolford Rodney Williams	Danny Ford
TOTALS	227-88-14 (.711)	208-214-24 (.493)	50-37-6 (.570)	194-116-11 (.621)		483-341-44 (.582)	.582	15,312- 11,563	128 Different Captains	21 Head Coaches

$First Year of Southern Conference. Clemson's Southern Conference Record: 61-52-6 (.538) 2 Conference Championships
&First Year of Atlantic Coast Conference. Clemson's Record vs. ACC Opponents (Including 18 Games vs. South Carolina): 141-63-5 (.687) 11 ACC Championships
± Clemson Ineligible for Conference Title

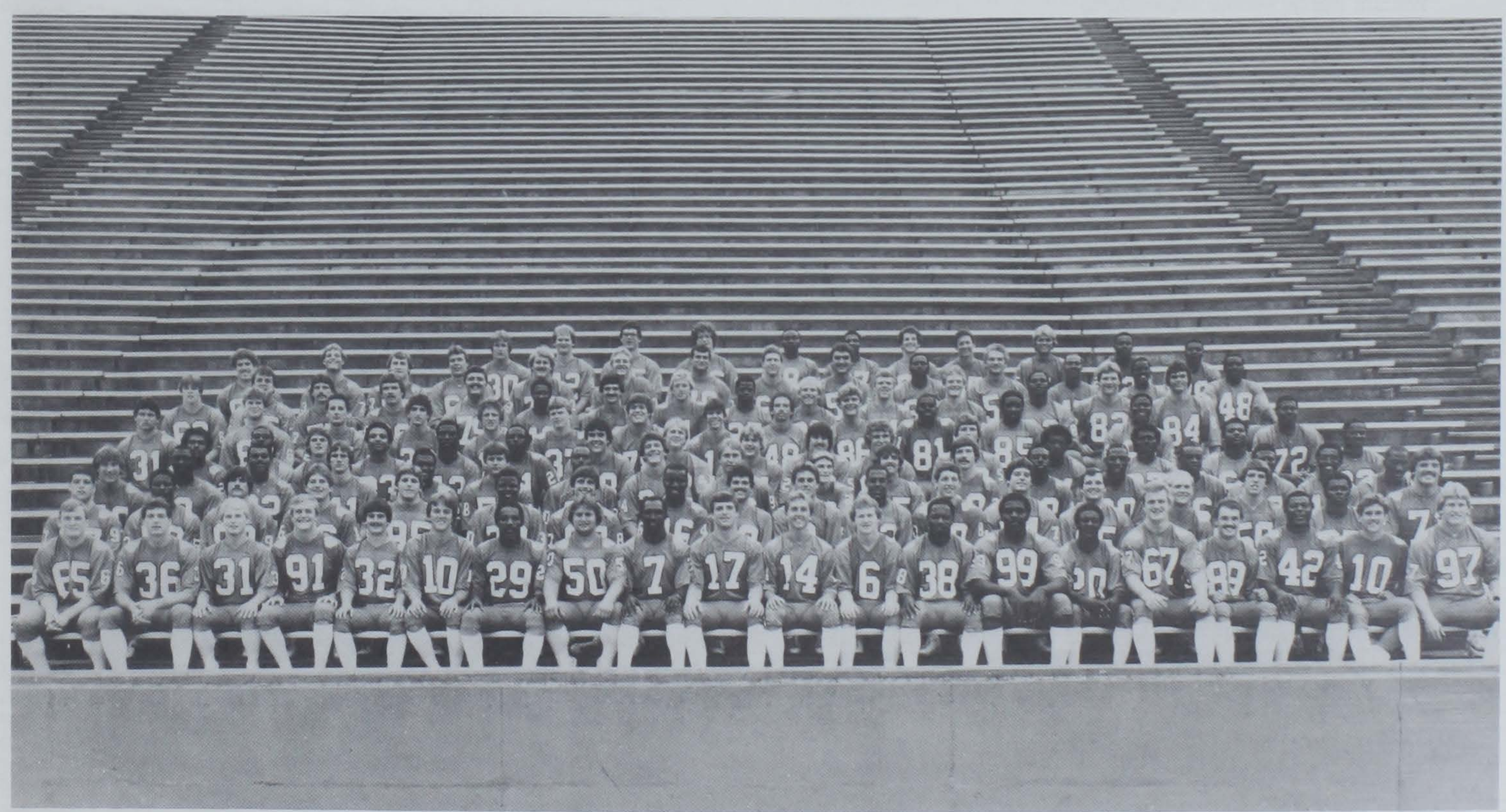

The 1981 Clemson team won the school's first national championship in any sport. It had a 12-0 record, beat three Top 10 teams, including Nebraska in the Orange Bowl. It also handed Herschel Walker his only regular season loss in three years at Georgia.

Honor Roll

Timely, Ironic Interception

In the last 11 years one interception stands out in the history of Clemson football. In the 1978 Gator Bowl Charlie Bauman's interception in the wanning moments of a victory over Ohio State clinched Danny Ford's first victory at Clemson and led to the end of Woody Hayes' coaching career. Ironically, that was the only interception of Charlie Bauman's 47-game career.

(We have made an effort to tabulate a list of Clemson athletes who have made All-American, All-Southern Conference, All-South, All-South Atlantic, All-Atlantic Coast Conference, and any other honor of sectional or national importance. In our research the first mention of an All-Southern Conference team was made in 1902. Any additions or corrections to the below-listed names will be appreciated. All listings are first-team unless otherwise designated.)

ALL-AMERICAN

1939 - Banks McFadden, Back (consensus)
1940 - Joe Blalock, End
1941 - Joe Blalock, End
1945 - Ralph Jenkins, Center (2nd)
1948 - Bobby Gage, Safety
1950 - Jackie Calvert, Safety
1952 - Tom Barton, Guard (2nd)
1955 - Joel Wells, Back (3rd)
1959 - Lou Cordileone, Tackle
1966 - Wayne Mass, Offensive Tackle
1967 - Harry Olszewski, Offensive Guard (consensus)
1970 - Dave Thompson, Offensive Guard
1974 - Bennie Cunningham, Tight End (consensus)
1975 - Bennie Cunningham, Tight End (consensus)
1977 - Joe Bostic, Offensive Guard
1978 - Joe Bostic, Offensive Guard
Jerry Butler, Split End
Steve Fuller, Quarterback (3rd)
1979 - Jim Stuckey, Defensive Tackle (consensus)
1980 - Obed Ariri, Placekicker (2nd)
1981 - Jeff Davis, Linebacker (consensus)
Terry Kinard, Defensive Back (consensus)
Perry Tuttle, Wide Receiver
Jeff Bryant, Defensive Tackle (2nd)
Lee Nanney, Offensive Tackle (2nd)
1982 - Terry Kinard, Free Safety (consensus)
William Perry, Middle Guard (3rd)
Johnny Rembert, Linebacker (3rd)
1983 - William Perry, Middle Guard (consensus)
James Robinson, Defensive Tackle (2nd)
James Farr, Offensive Guard (3rd)
1984 - William Perry, Middle Guard
Dale Hatcher, Punter (2nd)
Donald Igwebuike, Placekicker (3rd)
1985 - Steve Reese, Offensive Guard (2nd)
1986 - Terrence Flagler, Tailback
John Phillips, Offensive Guard
1987 - Michael Dean Perry, Defensive Tackle
John Phillips, Offensive Guard (2nd)
David Treadwell, Place Kicker (consensus)
Donnell Woolford, Cornerback
1988 - Donnell Woolford, Cornerback (consensus)

ACADEMIC ALL-AMERICAN

1956 - Charlie Bussey, Back (3rd)
1957 - Harvey White, Back (2nd)
1959 - Lou Cordileone, Tackle
1971 - Don Kelley, End (2nd)
Ben Anderson, Defensive Back (2nd)
1977 - Steve Fuller, Quarterback (2nd)
1978 - Steve Fuller, Quarterback
1983 - Mike Eppley, Quarterback (4th)

RETIRED CLEMSON NUMBERS

66 - Banks McFadden, 1937-39, B
4 - Steve Fuller, 1975-78, QB

NATIONAL FOOTBALL FOUNDATION HALL OF FAME

These men have received the highest honor the game of football accords in their selection to the Hall of Fame located in New York, New York.

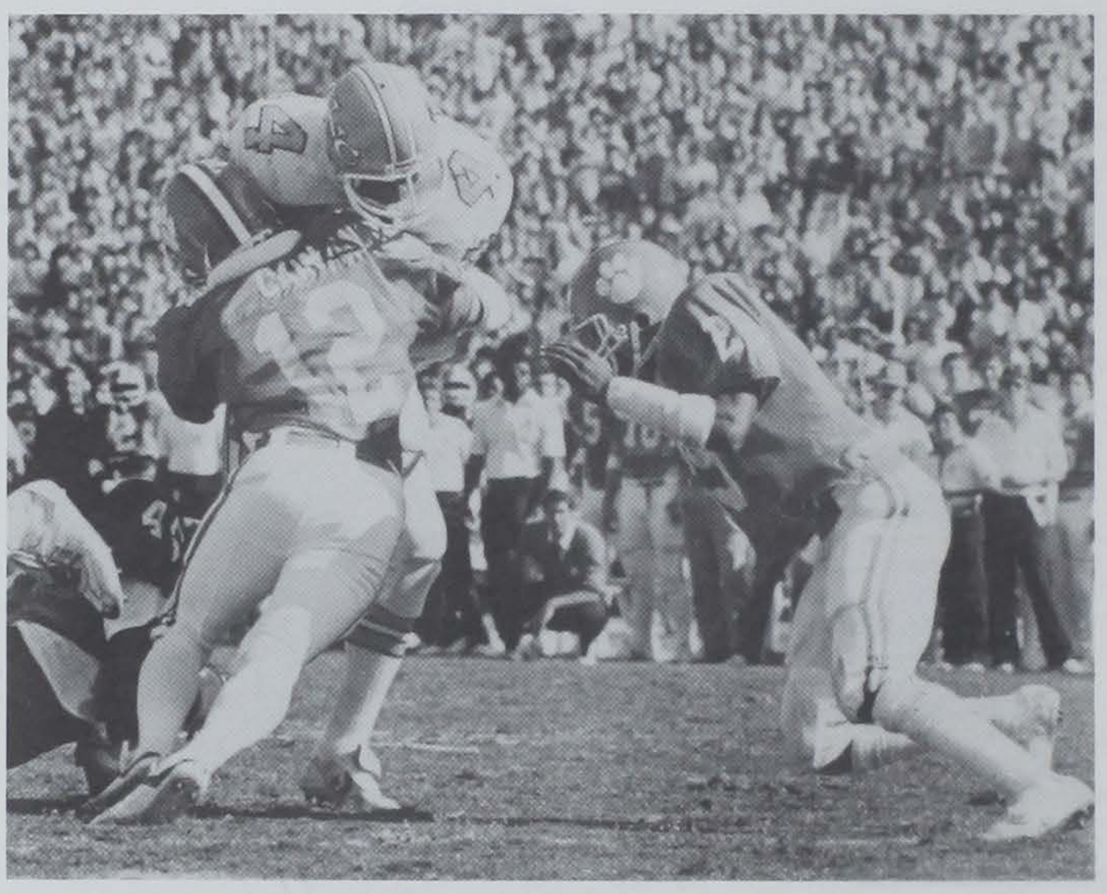

Jack Cain won the ACC's Brian Piccolo Award as the league's most courageous player in 1980. Now he is a successful executive with the Quaker Oats Company in Chicago, IL. Here he nails North Carolina's Kelvin Bryant.

COACH

Jess Neely, Coach 1931-39 (Inducted, 1971)
John Heisman, Coach 1900-1903 (Inducted, 1954)
Frank Howard, Coach 1940-69 (Inducted, 1989)

PLAYER

Banks McFadden, Back 1939 (Inducted, 1959)

CITIZEN SAVINGS ATHLETIC FOUNDATION HALL OF FAME

Clemson representatives have received recognition from the Citizen Savings Foundation (formerly the Helms Athletic Foundation) which is located in Los Angeles, California.

ATHLETIC DIRECTOR

Frank Howard, 1941-1971 (Elected 1979)

COACH

Frank Howard, 1940-1969 (Elected 1973)

PLAYER

Banks McFadden, Back 1937-38-39 (Elected 1969)

SPORTS INFORMATION DIRECTOR

Bob Bradley, 1954-Present (Elected 1972)
Joe Sherman, 1934-47 (Elected 1980)

ATHLETIC TRAINER

Herman McGee, 1934-80 (Elected 1981)
Fred Hoover, 1958-present (Elected in 1982)

SILVER ANNIVERSARY ALL-AMERICA

Selected by **Sports Illustrated** Magazine honoring successful men who played college football 25 years ago.

Buck Priester, Halfback, Class of 1932 (Selected in 1957)

NATION'S MOST VERSATILE ATHLETE

Banks McFadden, football, basketball, track 1939-40

SWEDE NELSON SPORTSMANSHIP AWARD

Selected by the Boston Touchdown Club and awarded to the player who most exemplifies sportsmanship in college athletics for the United States.

1953 - Don King, back

Banks McFadden was the first Clemson athlete inducted into the College Football Hall of Fame. Coach Frank Howard joins the group this year.

JIM WEAVER POST-GRADUATE SCHOLARSHIP

Presented by the Atlantic Coast Conference to a deserving scholar-athlete in memory of the late commissioner of the league.

1972 - Ben Anderson, Defensive Back (Football)
1978 - Steve Fuller, Quarterback (Football)
1979 - Bobby Conrad, Guard (Basketball)

BRIAN PICCOLO AWARD

Presented by the Atlantic Coast Conference to the year's most courageous athlete in memory of the late Wake Forest and Chicago Bear halfback.

1978 - Rex Varn, DB
1980 - Jack Cain, DB
1986 - Ray Williams, WR

ACC PLAYER-OF-THE-YEAR

Presented annually by the Atlantic Coast Conference sportswriters to the outstanding player in the conference for that season.

1967 - Buddy Gore, TB
1977 - Steve Fuller, QB
1978 - Steve Fuller, QB
1981 - Jeff Davis, LB
1984 - William Perry, MG
1987 - Michael Dean Perry, DT

ACC COACH-OF-THE-YEAR

Presented by the Atlantic Coast Conference Sportwriters Association to the outstanding coach in the conference that season.

1958 - Frank Howard
1966 - Frank Howard
1974 - Red Parker
1977 - Charley Pell
1978 - Charley Pell
1981 - Danny Ford

ACC ROOKIE-OF-THE-YEAR

Presented by The Atlantic Coast Conference Sportswriters Association to the outstanding first-year player in the conference that season.

1979 - Chuck McSwain, tailback
1987 - Terry Allen, tailback

ATLANTA TOUCHDOWN CLUB AWARD

Given annually to the top back and lineman in the South by the members of the Atlanta Touchdown Club.

1977 - Steve Fuller, Back
1979 - Jim Stuckey, Tackle
1981 - Jeff Davis, Linebacker

JACOBS BLOCKING TROPHY (ACC)

Presented annually by Hugh and William Jacobs of Clinton, S.C. in memory of their late father, Dr. William P. Jacobs, to the outstanding blocker in the Atlantic Coast Conference, based on a vote by ACC assistant coaches.

1959 - Doug Cline, FB
1966 - Wayne Mass, T
1967 - Harry Olszewski, G
1977 - Joe Bostic, G
1981 - Lee Nanney, G
1983 - James Farr, G
1987 - John Phillips, OG

JACOBS BLOCKING TROPHY (STATE)

Presented annually by Hugh and William Jacobs of Clinton, S.C. in memory of their late father, Dr. William P. Jacobs, to the outstanding blocker in the state of South Carolina, based on a vote of assistant coaches.

1928 - O.D. Padgett, BB
1930 - Grady Salley, WB
1937 - Don Willis, FB
1938 - Don Willis, FB
1942 - Marion Craig, BB
1944 - Alton Cumbie, BB
1945 - Alton Cumbie, BB
1948 - Robert Martin, BB
1950 - Dick Hendley, BB
1955 - Dick Marazza, T
1957 - Bill Thomas, C
1959 - Doug Cline, FB
1966 - Wayne Mass, T
1967 - Harry Olszewski, G
1968 - Joe Lhotsky, T
1970 - Dave Thompson, G
1973 - Ken Peeples, T
1974 - Ken Peeples, G
1977 - Joe Bostic, G
1978 - Joe Bostic, G
1981 - Lee Nanney, G
1982 - Bob Mayberry, T
1983 - James Farr, OG
1986 - John Phillips, OG
1987 - John Phillips, OG

CLEMSON UNIVERSITY ATHLETE-OF-THE-YEAR

Presented by Mr. and Mrs. Eugene P. Willimon to Clemson's most outstanding athlete each year based on athletic accomplishments with consideration given to character, leadership and academics.

1978-79 - Steve Fuller, Football
1979-80 - Noel Loban, Wrestling
1980-81 - Hans Koeleman, Track
1981-82 - Barbara Kennedy, Women's Basketball
1982-83 - Terry Kinard, Football
1983-84 - Mike Eppley, Football and Men's Basketball
1984-85 - Vincent Hamilton, Men's Basketball
1985-86 - Chuck Baldwin, Baseball
1986-87 - Horace Grant, Men's Basketball
1987-88 - Mitzi Kremer, Women's Swimming

FRANK HOWARD AWARD

(For achievement bringing honor to Clemson)

1970 - Charlie Waters, Football
1971 - Jim Sursavage, Football
1972 - Ben Anderson, Football
1973 - Henry Abadi, Soccer
1974 - Bennie Cunningham, Football
1975 - Denny Walling, Baseball
1976 - Wayne Rollins, Basketball
1977 - Steve Fuller, Football
1978 - Steve Fuller and Jerry Butler, Football
1979 - Noel Loban, Wrestling
1980 - Obed Ariri, Football
1981 - Entire National Championship Football team
1982 - Terry Kinard, Football
1983 - Mike Eppley, Football, Basketball
1984 - Vincent Hamilton, Basketball
1985 - Tina Krebs, Women's Track
1986 - Horace Grant, Basketball
1987 - Pam Hayden, Women's Swimming
1988 - Mitzi Kremer, Women's Swimming
- Kevin Johnson, Golf

CBS DEFENSIVE PLAYER-OF-THE-YEAR

National Award given by CBS Sports and Chevrolet to the outstanding defensive player in the country.

1982 - Terry Kinard, DB

SILVER ANNIVERSARY ACC TEAM

Selected by the Atlantic Coast Conference Sports Writers Association honoring the top players who have participated in the conference during the first 25 years.

Harry Olszewski, OG, 1965-66-67 (selected in 1977)

TEAGUE AWARD

Given annually and selected by the sportswriters in North Carolina and South Carolina to the Amateur Athlete of the Year in the two states.

1940 - Banks McFadden
1950 - Fred Cone

THE McKELVIN AWARD

Given annually to the Athlete-of-the-Year in the Southern Conference and/or Atlantic Coast Conference.

1947-48 - Frank Gillespie (Football, Basketball, Baseball)

EARL H. BLAIK FELLOWSHIP

A scholarship given annually, sponsored by the NCAA, to a deserving scholar-athlete in the memory of the legendary Army coach, Earl Blaik.

1964 - Jimmy Bell, Quarterback

ALGERNON SYDNEY SULLIVAN AWARD

Chosen in recognition of excellence in maintaining high ideals of living, his spiritual qualities, and his generous and disinterested service to others.

1956 - Joe Bowen, End
1970 - Jim Sursavage, Linebacker

NCAA TOP FIVE AWARD

Given by the NCAA to the nation's top five outstanding senior student-athletes of the preceding calendar year.

1979 - Steve Fuller - Football

NCAA POST-GRADUATE SCHOLARSHIP

Given to a deserving scholar-athlete who is entering post-graduate work in conjunction with the NCAA scholarship fund.

1964 - Jimmy Bell, Quarterback (Medical School)
1967 - Jimmy Addison, Quarterback (Law School)
1972 - Ben Anderson, Defensive Back (Law School)
1979 - Steve Fuller, Quarterback (Law School)
1987 - Matt Frooman (Men's Tennis)

NATIONAL FOOTBALL FOUNDATION AND HALL OF FAME SCHOLAR ATHLETE AWARD

Given in recognition of excellence in football and academics and carries a stipend of $1,000 for post-graduate work.

1978 - Steve Fuller, Quarterback (Law School)

ROBERT A. BOWEN SCHOLARSHIP

(Given in honor of Robert Bowen to a Clemson student who has made an outstanding contribution to the Tiger football program and has excelled in his academic performance at the University.)

1968 - Rick Gilstrap, TB
1970 - Jim Sursavage, LB
1970 - John McMakin, TE
1971 - John McMakin, TE
1975 - Gary Alexander, OT
1975 - Kevin Kreis, C
1976 - Mike O'Cain, QB
- Gary Webb, DB
- Jimmy Weeks, OT

BOWL GAME MVPs

1939	Cotton	Banks McFadden, B
1948	Gator	Bobby Gage, QB
1950	Orange	none chosen
1951	Gator	none chosen
1956	Orange	none chosen
1958	Sugar	none chosen
1959	Bluebonnet	Lowndes Shingler, QB
1977	Gator	Jerry Butler, WR
1978	Gator	Steve Fuller, QB
1979	Peach	none chosen
1981	Orange	Homer Jordan, QB; Jeff Davis, LB
1985	Independence	none chosen
1986	Gator	Rodney Williams, QB
1987	Florida Citrus	Rodney Williams, QB
1988	Florida Citrus	Terry Allen, TB

ALL-BOWL TEAM

1978 Gator, Joe Bostic, OG
1979 Peach, Jim Stuckey, DT
1981 Orange, Jeff Davis, LB
Lee Nanney, OT
1987 Citrus, John Phillips, OG
1988 Citrus, Jesse Hatcher, OLB

R. F. POOLE AWARD

(Recognition of best Clemson offensive and defensive players in Clemson-South Carolina game)

1971 - Tommy Kendrick and Larry Hefner
1972 - Heidi Davis and Jim Williamson
1973 - Smiley Sanders and Mike Buckner
1974 - Ken Callicutt and Willie Anderson
1975 - Harold Goggins and G.G. Galloway
1976 - Tracy Perry and Rex Varn
1977 - Steve Fuller and Roy Eppes
1978 - Lester Brown and Bubba Brown
1979 - Obed Ariri and Jim Stuckey
1980 - Homer Jordan and Willie Underwood
1981 - Chuck McSwain and Bill Smith
1982 - Homer Jordan and Terry Kinard
1983 - Stacey Driver and James Robinson
1984 - Steve Reese and Terence Mack
1985 - Kenny Flowers and Raymond Chavous
1986 - Ricardo Hooper and Donnell Woolford
1987 - Danny Pearman and Donnell Woolford
1988 - Rodney Williams and Jesse Hatcher

HAMILTON AWARD

(Presented to Most Valuable)

1936 - Mac Folger, TB
1937 - Red Pearson, BB
1938 - Charlie Woods, C
1940 - Banks McFadden, B
1948 - Jack Miller, PK
1950 - Fred Cone, FB
1958 - Bill Thomas, C
1959 - Bill Mathis, HB
1961 - Ron Scrudato, FB
1962 - Don Chuy, T
1963 - Pat Crain, FB
1964 - Hal Davis, HB
1965 - Thomas Ray, QB
1966 - Jimmy Addison, QB
1967 - Harry Olszewski, OG
1968 - Ray Yauger, TB
1969 - Ray Yauger, TB
1970 - Ray Yauger, TB
1971 - Larry Hefner, LB
1972 - Wade Hughes, TB
1973 - Ken Pengitore, QB
1974 - Mark Fellers, QB
1975 - Craig Brantley, FL
1976 - Mike O'Cain, QB
1977 - Steve Fuller, QB
1978 - Steve Fuller, QB
1979 - Bubba Brown, LB
Billy Lott, QB
1980 - Obed Ariri, PK
1981 - Homer Jordan, QB
1982 - Terry Kinard, FS
Cliff Austin, TB
1983 - Kevin Mack, FB
1984 - William Perry, MG
1985 - Kenny Flowers, TB
1986 - Terrence Flagler, TB
1987 - Michael Dean Perry, DT
John Phillips, OG
1988 - Rodney Williams, QB
Donnell Woolford, CB

RENWICK-FLANDERS AWARD

(Presented to Most Improved Player)

1973 - Curt Buttermore, OG
1974 - Mark Fellers, QB
1975 - Jimmy Weeks, OT
1976 - Bubba Brown, LB
1977 - Steve Ryan, FS
1978 - Lester Brown, TB
1979 - Jeff Davis, LB
1980 - Lee Nanney, OT
1981 - Brad Fisher, OT
1982 - Brian Butcher, OG
1983 - Bob Paulling, PK
1984 - Reid Ingle, OT
1985 - John Watson, OT
1986 - Tony Stephens, MG
1987 - Tony Stephens, MG
1988 - Mark Drag, MG

ALL-SOUTHERN (1902-1953)

1902 - Hope Sadler, E
John Maxwell, QB
1903 - Vet Sitton, E
O.L. Derrick, G
John Maxwell, QB
Jock Hanvey, FB
1904 - O.L. Derrick, T
1905 - O.L. Derrick, T
Fritz Furtick, HB
1913 - W.A. Schilletter, T
1917 - Mutt Gee, C
1919 - L.M. Lightsey, G
R.C. Potts, G
Stumpy Banks, B
1920 - L.M. Lightsey, G
1922 - L.M. Lightsey, T
1928 - O.K. Pressley, C
1929 - Goat McMillan, TB
1935 - Tom Brown, T
Clarence Inabinet, G
1937 - Charlie Woods, C
Bob Bailey, B
1938 - Gus Goins, E
1938 - Don Willis, B
1939 - Joe Blalock, E
George Fritts, T
Banks McFadden, B
Shad Bryant, B
1940 - Joe Blalock, E
George Fritts, T
Charlie Timmons, B
1941 - Joe Blalock, E
George Fritts, T
Charlie Timmons, B
1942 - Chip Clark, E
1944 - Ralph Jenkins, C
1945 - Ralph Jenkins, C
Bob Turner, T
1948 - Frank Gillespie, G
Bobby Gage, B
1949 - Ray Mathews, B
1950 - Glenn Smith, E
Fred Cone, B
1951 - Glenn Smith, E
Billy Hair, B
1952 - Billy Hair, B

ALL SOUTH

1937 - Charlie Woods, C
Don Willis, B
1938 - Gus Goins, E
Don Willis, B
1939 - George Fritts, T
Bob Sharpe, C
1939 - Banks McFadden, B
1948 - Bobby Gage, B
1950 - Windy Wyndham, LB
Bob Patton, T
1952 - Tom Barton, G

ALL-SOUTH ATLANTIC

1934 - Randy Hinson, B
1930 - Red Fordham, C
Bob Jones, E
1935 - Clarence Inabinet, G
1936 - Mac Folger, B

ACADEMIC ALL-ACC

1954 - Billy O'Dell, B
1955 - Charlie Bussey, B
1956 - Charlie Bussey, B
1957 - Charlie Horne, B
Harvey White, B
1958 - Doug Cline, B
Jim Padgett, T
Harvey White, B
1959 - Lou Cordileone, T
1960 - Lowndes Shingler, B
1961 - Tommy King, E
1962 - Oscar Thorsland, E
1963 - Jim Parker, QB
Tracy Childers, G
1964 - Jimmy Bell, QB
Richard Cooper, G
1965 - Frank Pearce, K
1966 - Edgar McGee, OE
Wayne Mass, OT
Jimmy Addison, QB
Floyd Rogers, DT
1967 - Jimmy Addison, QB
1969 - Don Kelley, DB
Rick Medlin, FB
Jim Sursavage, OE
1970 - Ben Anderson, DB
Don Kelley, DB
Jim Sursavage, LB
1971 - Ben Anderson, DB
Bobby Johnson, DB
Don Kelley, OE
1972 - Ben Anderson, DB
Karl Andreas, TE
Bobby Johnson, DB
1973 - Art Brisacher, OG
Jeff Stocks, DE
Karl Andreas, TE
1974 - Maret Cobb, C
Mark Fellers, QB
1975 - Mark Lee, DB
1976 - Steve Fuller, QB
Jimmy Weeks, OT
1977 - Steve Fuller, QB
Rick Weddington, FLK
Jimmy Wells, OG
1978 - Steve Fuller, QB
Matt Smith, DE
1981 - Tony Berryhill, C
1983 - Mike Eppley, QB
1984 - Mike Eppley, QB
1985 - Bruce Bacon, WR
Scott Enzor, LB
Lance Masters, CB
Andy Newell, P
John Watson, OT
1986 - Geoff Ciniero, DB
Ty Granger, OT
Todd Schonhar, QB
1987 - Ty Granger, OT
David Treadwell, PK
1988 - Ty Granger, OT
Mark Drag, MG
Stacy Fields, TE

ALL-ATLANTIC COAST

1953 - Dreher Gaskin (2), E
Don King (2), B
1954 - Clyde White, T
Scott Jackson (2), E
1955 - Joel Wells, TB
1956 - John Grdijan (2), G
Dalton Rivers (2), E
Charlie Bussey (2), QB
Joel Wells, TB
1957 - John Grdijan (2), G
Harvey White, QB
Ray Masneri (2), E
1958 - Ray Masneri (2), E
Bill Thomas (2), C
Jim Padgett, T
Harvey White (2), B
1959 - Gary Barnes, E
Doug Cline, FB
Lou Cordileone (2), T
Bill Mathis, HB
Harold Olson, T
Paul Snyder (2), C
1960 - Lowndes Shingler, QB
Dave Lynn (2), G
Bill McGuirt (2), B
1961 - Tommy King, E
Calvin West (2), G
1962 - Don Chuy, T
1963 - Ted Bunton (2), C
Billy Weaver, G
Pat Crain, FB
Lou Fogle (2), E
Jack Aaron (2), T
1965 - Butch Sursavage, DE
Johnny Boyette, OT
Bill Hecht, LB
Hugh Mauldin, TB
1966 - Jimmy Addison, QB
Wayne Mass, OT
Harry Olszewski, OG
Wayne Page, DB
Butch Sursavage, DE
1967 - Jim Catoe, LB
Ronnie Ducworth, DE
Buddy Gore, TB
Frank Liberatore, DB
Wayne Mass, OT
Harry Olszewski, OG
1968 - Joe Lhotsky, OT
Buddy Gore, TB
Ronnie Ducworth, DE
John Cagle, DT
Jimmy Catoe, LB
1969 - Charlie Waters, OE
Ray Yauger, TB
Ivan Southerland, DE
1970 - Dave Thompson, OG
Don Kelley, DB
1971 - Wayne Baker, DE
Larry Hefner, LB
John McMakin, TE
1972 - Frank Wirth, DT
1973 - Ken Pengitore, QB
Peanut Martin, DB
Ken Peeples, OT
1974 - Willie Anderson, MG
Bennie Cunningham, TE
Jim Ness, DB
Ken Peeples, OT
1975 - Bennie Cunningham, TE
1977 - Joe Bostic, OG
Jonathan Brooks, DE
Lacy Brumley, OT
Jerry Butler, SE
Steve Fuller, QB
Steve Ryan, DB
Randy Scott, LB
1978 - Joe Bostic, OG
Jonathan Brooks, DE
Bubba Brown, LB
Lester Brown, TB
Jerry Butler, SE
Steve Fuller, QB
Steve Kenney, OT
Steve Ryan, DB
Randy Scott, LB
Jim Stuckey, DT
1979 - Jeff Bostic, OG
Bubba Brown, LB
Steve Durham, DT
David Sims, P
Jim Stuckey, DT
Rex Varn, DB
1980 - Obed Ariri, PK
Lee Nanney, OG
Perry Tuttle, FLK
1981 - Dan Benish, DT
Tony Berryhill, C
Jeff Bryant, DT
Jeff Davis, LB
Homer Jordan, QB
Terry Kinard, FS
Lee Nanney, OT
Perry Tuttle, FLK
1982 - Cliff Austin, TB
Andy Headen, DE
Terry Kinard, FS
*Frank Magwood, WR
*Bob Paulling, PK
William Perry, MG
Johnny Rembert, LB
1983 - James Farr, OG
Rod McSwain, DB
Bob Paulling, PK
James Robinson, DT
Edgar Pickett, DE
William Perry, MG
*Henry Walls, LB
K.D. Dunn, TE
1984 -*Mike Eppley, QB
Dale Hatcher, P
Donald Igwebuike, PK
William Perry, MG
Steve Reese, QG
Terrance Roulhac, WR
Ronald Watson, DB
1985 - Steve Berlin, DT
Kenny Flowers, TB
Steve Reese, OG
Jim Riggs, TE
1986 - Jim Riggs, TE
John Phillips, OG
Terrence Flagler, TB
Terence Mack, DE
Michael Dean Perry, DT
Delton Hall, CB
1987 - Terry Allen, TB
Jeff Nunamacher, OT
Tony Stephens, MG
David Treadwell, PK
Michael Dean Perry, DT
John Phillips, OG
Donnell Woolford, CB
1988 - Jeff Nunamacher, OT
Terry Allen, TB
Mark Drag, MG
Donnell Woolford, CB
Jesse Hatcher, OLB (2nd, AP)
James Lott, FS (2nd, AP)
Chris Gardocki, P (2nd, AP)
Richard McCullough, DT (2nd, AP)

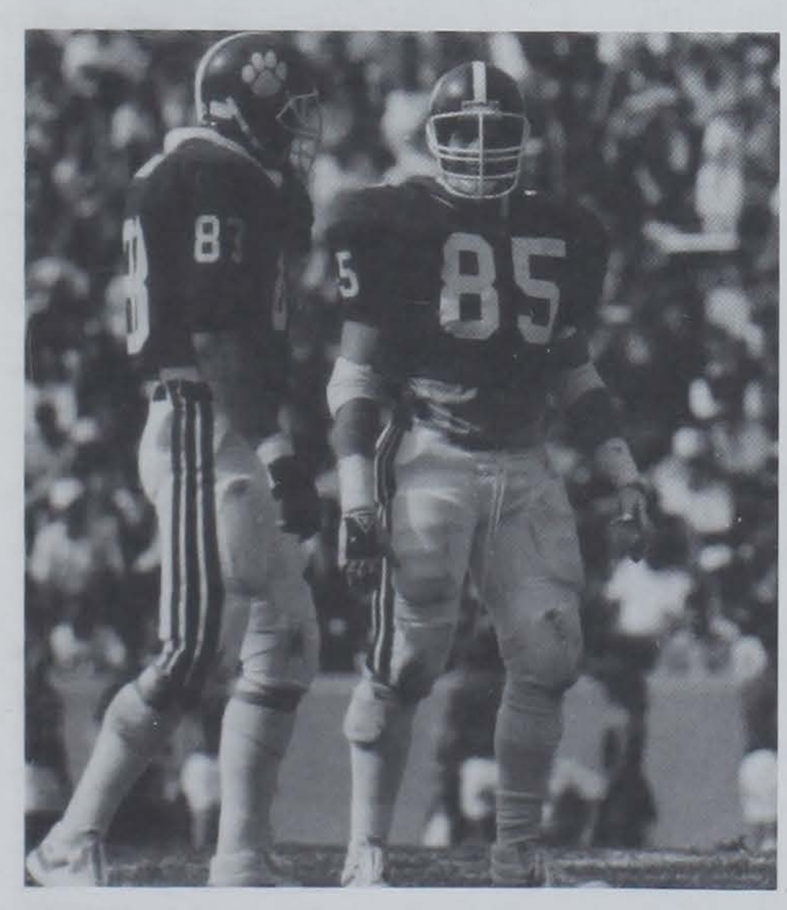

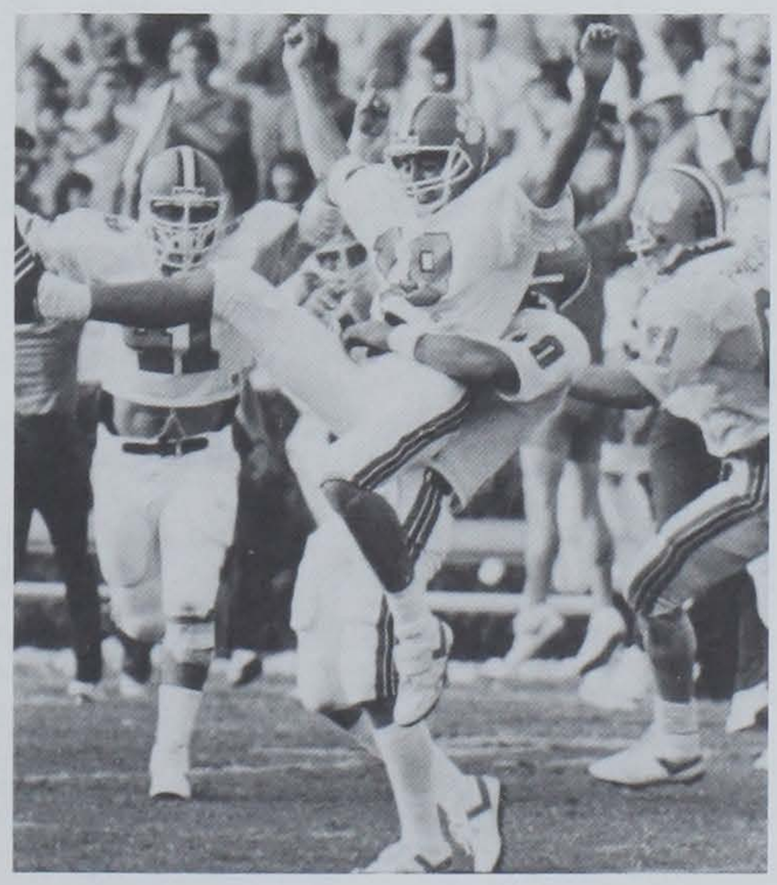

Mark Drag and David Treadwell were All-ACC academically and in terms of on-field performance in the last two years. Drag did it last year and is now in the Canadian football league.

*-Denotes selected to AP All-ACC team only. All others are all sports writer selections. (2) means chosen second team All-Conference.

Career Stats of Clemson All-Americans

Clemson's ACC Ranking in Attendance since 1978		
1978	53,627	First
1979	58,929	First
1980	61,628	First
1981	61,859	First
1982	63,446	First
1983	74,557	First
1984	77,945	First
1985	76,736	First
1986	78,700	First
1987	75,316	First
1988	81,750	First

Banks McFadden, Back (Consensus 1st Team, 1939)

		Passing					Rushing			Receiving		
Year	GP-GS	Comp	Att	Int	Yds	Pct.	Att	Yds	Avg	Rec	Yds	Avg
1937	9-0	0	2	1	0	.000	34	185	5.4	8	164	20.5
1938	9-6	10	20	0	169	.500	66	342	5.2	2	26	13.0
1939	9-8	31	70	6	581	.443	78	469	6.0	1	23	23.0
Totals	27-14	41	92	7	750	.438	178	996	5.6	11	213	19.4

Year	Plays	Total Off	Y/P	TD	Total Pts	Int-Yds	Punts	Yds	Avg
1937	36	185	5.13	2	13	1-0	19	640	34.2
1938	86	511	5.94	5	31	1-5	29	1139	39.3
1939	148	1050	7.09	5	30	2-27	65	2828	43.5
Totals	270	1746	6.47	12	74	4-32	113	4607	40.8

Joe Blalock, E (1st Team 1940, 1941)

Year	GP-GS	Rec	Yds	Avg	TD	Pts	Int-Yds	Rush-Yds	Avg	Passing C-A-I-Yds
1939	10-9	15	322	21.47	3	18	0-0	4-21	5.2	1- 3-0-23
1940	9-8	10	211	21.10	4	24	1-45	15-58	3.9	1- 8-0-22
1941	9-9	13	240	18.50	4	26	0-0	16-64	4.0	0- 1-0-0
Totals	28-26	38	773	20.34	11	68	1-45	35-143	4.1	2-12-0-45

Ralph Jenkins, C (2nd Team, 1945)

Bobby Gage, QB-SAF (1st Team, 1948)

		Passing							Rushing			
Year	GP-GS	Com	Att	Int	Yds	TD	Pct.	Eff	Att	Yds	Avg	Int-Yds
1945	8-3	8	14	1	171	1	.571	169.0	44	214	4.9	2-33
1946	5-4	24	44	3	388	2	.545	129.9	53	250	4.7	1-10
1947	9-9	47	115	13	1002	10	.409	120.2	114	502	4.4	2-16
1948	11-10	44	105	10	887	11	.419	129.3	105	343	3.3	5-38
Totals	33-26	123	278	27	2448	24	.442	127.2	316	1309	4.1	10-97

Year	KOR-Yds	PR-Yds	Plays	Total Off	Y/P	TDs	Pts	Punts	Yds	Avg
1945	2-43	8-64	58	385	6.6	0	0	22	779	35.4
1946	4-86	5-74	97	638	6.6	2	12	15	530	35.3
1947	10-244	14-98	229	1504	6.6	7	42	52	1950	37.5
1948	5-118	12-203	210	1230	5.9	1	7	37	1317	34.5
Totals	21-491	39-439	594	3757	6.3	10	61	126	4576	35.9

Jackie Calvert, SAF (1st Team, 1950)

									Rushing					
Year	GP-GS	Com	Att	Int	Yds	TD	Pct.	Eff	Att	Yds	Avg	TD	Rec	Yds
1948	5-0	1	6	0	10	0	.167	83.37	20	143	7.2	1	0	0
1949	10-7	16	51	5	318	2	.320	77.71	62	292	4.7	7	5	133
1950	11-9	23	44	3	557	6	.523	188.85	105	663	6.3	4	5	119
Total	26-16	40	101	8	885	8	.396	123.50	187	1098	5.9	12	10	252

Year	Plays	Total Off	Y/P	PR-Yds	KR-Yds	Int-Yds	TD	Pts	Punts	Yds	Avg
1948	26	153	5.9	4-77	1-15	1-15	1	6	1	49	49.0
1949	112	610	5.4	15-131	6-98	2-37	7	42	26	1087	41.8
1950	149	1220	8.2	14-225	6-89	2-7	6	36	4	178	44.5
Totals	287	1983	6.9	33-433	13-202	5-59	14	84	31	1314	42.4

Tom Barton, Guard (2nd Team, 1952)

Joel Wells, Back (3rd Team, 1955)

		Rushing				Receiving						
Year	GP-GS	Att	Yds	Avg	TD	Rec	Yds	Avg	TD	PR-Yds	Int-Yds	KR-Yds
1954	10-7	74	352	4.8	3	3	34	11.3	0	2-13	1-0	2-20
1955	10-10	135	782	5.8	5	3	87	29.0	1	7-56	2-37	8-181
1956	11-11	156	678	4.3	6	4	80	20.0	0	2-16	2-6	6-140
Totals	31-28	365	1812	5.0	14	10	201	20.1	1	11-85	5-43	16-341

Lou Cordileone, Tackle (1st Team, 1959; 1st Team Academic All-American)

Wayne Mass, Offensive Tackle (1st Team, 1966)

Harry Olszewski, Offensive Guard (Consensus 1st Team, 1967)

Dave Thompson, Offensive Guard (1st Team, 1970)

Bennie Cunningham, (Consensus 1st Team, 1974-75)

						Rushing			
Year	GP-GS	Rec	Yds	Avg	TD	Att	Yds	Avg	TD
1973	11-11	22	341	15.5	1	11	73	6.6	0
1974	11-11	24	391	16.3	7	3	4	1.3	0
1975	11-11	18	312	17.3	2	3	4	1.3	0
Totals	33-33	64	1044	16.3	10	17	81	4.8	0

Joe Bostic, Offensive Guard (1st Team, 1977-78)

Jerry Butler, WR (1st Team, 1978)

						Rush		
Year	GP-GS	Rec	Yds	Avg	TD	Att	Yds	KOR-Yds
1975	1-0	1	7	7.0	0	0	0	3 46
1976	11-9	33	484	14.6	4	3	23	3 32
1977	12-12	47	824	17.5	4	3	13	0 0
1978	12-12	58	908	15.7	3	0	0	0 0
Total	36-33	139	2223	16.0	11	6	36	6 78

Steve Fuller, QB (3rd Team, 1978; 1st Team Academic 1978)

				Passing					Rushing		
Year	GP-GS	Comp	Att	Yds	Int	TD	Pct	Att	Yds	Avg	TD
1975	8-1	22	46	354	3	2	.478	47	148	3.14	0
1976	11-9	58	116	835	6	5	.500	157	503	3.20	6
1977	12-12	106	205	1655	8	8	.517	178	437	2.45	6
1978	12-12	101	187	1515	4	7	.540	153	649	4.24	10
Total	43-34	287	554	4359	21	22	.518	535	1737	3.25	22

Jim Stuckey, DT (1st Team, 1979)

Year	GP-GS	Tot	Hits	Ast	TL	Sacks	CF-RF	PBU
1976	10-4	33	19	14	4	0	0-0	0
1977	12-12	88	46	42	5	4	1-1	2
1978	12-12	87	46	41	7	4	1-0	2
1979	12-12	106	63	43	20	10	1-0	0
Totals	46-40	314	174	140	36	18	3-1	4

Obed Ariri, PK (1st Team, 1980)

Year	GP-GS	0-20	21-29	30-39	40-49	50&up	Total	PATs	Pts
1977	12-11	1-1	2-2	3-3	3-6	1-8	10-20	23-24	54
1978	12-11	0-0	8-9	3-6	3-10	0-0	14-25	44-46	86
1979	12-11	2-2	4-7	6-6	4-6	0-1	16-22	14-15	62
1980	11-11	1-1	9-10	8-8	4-7	1-4	23-30	18-18	87
Totals	47-44	4-4	23-28	20-23	14-29	2-13	63-97	99-103	289

Jeff Davis, LB (1st Team, 1981)

Year	GP-GS	Tot	Hit	Ast	TL-Yd	Sack-Yd	PBU	Int-Yds	CF-RF
1978	5-0	11	5	6	0-0	0-0	1	1-10	3-2
1979	12-12	123	63	60	6-25	0-0	5	3-17	0-0
1980	11-11	160	108	52	2-7	0-0	4	0-0	3-2
1981	12-12	175	119	56	10-37	4-27	6	0-0	4-4
Total	40-35	469	295	174	18-69	4-27	16	4-27	10-8

Lee Nanney, OG (2nd Team, 1981)

Year	GP-GS	Plays
1978	1-0	10
1979	12-12	630
1980	11-11	645
1981	12-12	816
Totals	36-35	2101

Perry Tuttle, WR (1st Team, 1981)

Year	GP-GS	Rec	Yds	Avg	TD	LG	Rush	Yds	Avg	TD	KR-Yds
1978	11-0	9	192	21.3	1	39	5	55	11.0	0	0-0
1979	12-12	36	544	15.1	4	81	2	12	6.0	0	0-0
1980	11-11	53	915	17.3	4	63	2	23	11.5	0	0-0
1981	12-12	52	883	17.0	8	80	3	21	7.0	0	12-266
Totals	46-35	150	2534	16.9	17	81	12	111	9.3	0	12-266

Jeff Bryant, DT (2nd Team, 1981)

Year	GP-GS	Tot	Hit	Ast	TL-Yd	Sack-Yd	PBU	CF-RF
1978	12-0	31	13	18	1-6	0-0	0	0-0
1979	12-0	37	22	15	0-0	0-0	0	0-0
1980	11-8	52	31	21	7-42	5-45	1	0-1
1981	12-12	92	69	23	19-74	8-61	2	2-1
Total	47-20	212	135	77	27-122	13-106	3	2-2

Terry Kinard, DB (1st Team, 1981; Consensus 1st Team 1982)

Year	GP-GS	Tot	Hit	Ast	TL-Yd	PBU	Int-Yds-Lg	CF-RF	PR-Yds-Avg
1979	12-3	35	15	20	0-0	5	3- 93-40	0-0	0- 0-0
1980	9-9	73	36	37	0-0	7	2- 0- 0	2-1	12-50-4.2
1981	12-12	95	74	21	1-5	6	6- 51-19	1-0	0- 0-0
1982	11-11	89	62	27	1-1	12	6- 3- 3	1-1	0- 0-0
Total	44-35	292	187	105	2-6	30	17-147-40	4-2	12-50-4.2

Johnny Rembert, LB (3rd Team, 1982)

Year	GP-GS	Tot	Hit	Ast	TL-Yd	Sacks	PBU	Int-Yds	CF
1981	12-1	22	19	3	1-5	0-0	3	2-15	0
1982	10-9	64	37	27	8-23	1-2	5	6-128	3
Total	22-10	86	56	30	9-28	1-2	8	8-143	3

James Robinson, DT (2nd Team, 1983)

Year	GP-GS	Tot	Hits	Ast	TL-Yds	Sacks	CF-RF	PBU
1979	12-0	7	5	2	3-9	1-5	0-0	0
1980	11-5	47	33	14	5-23	2-12	0-0	2
1982	11-2	42	28	14	4-22	3-20	0-2	3
1983	11-11	83	57	26	13-20	5-43	2-2	5
Totals	45-18	179	123	56	25-74	11-80	2-4	10

James Farr, OG (3rd Team, 1983)

Year	GP-GS	Plays	KDs
1980	11-1	125	9
1981	12-12	506	32
1982	11-11	602	35
1983	11-11	654	46
Totals	45-35	1887	122

William Perry, DT (3rd Team 1982, Consensus 1st Team 1983, 1st Team 1984)

Year	GP-GS	Tot	Hit	Ast	TL-Yds	Sacks-Yds	CF-RF	PBU-BK
1981	12-4	48	33	15	9-50	4-44	1-2	0-0
1982	11-7	52	30	22	9-66	5-38	3-1	0-0
1983	11-4	61	38	23	15-67	6-40	2-1	1-0
1984	11-11	100	67	33	27-111	10-69	2-3	1-1
Totals	45-26	261	168	93	60-294	25-191	8-7	2-1

Donald Igwebuike, PK (3rd Team, 1984)

Year	GP-GS	0-29	30-39	40-49	+50	FGM-FGA	LK	XPM-XPA	Pts
1981	12-9	2-2	6-7	1-4	1-4	10-17	52	1-1	31
1982	11-2	0-0	1-1	1-2	1-1	3-4	55	0-0	9
1983	10-0	1-1	0-0	1-1	1-3	3-5	55	1-1	10
1984	11-11	4-4	4-5	6-6	2-2	16-17	53	41-41	89
Total	44-22	7-7	11-13	9-13	5-10	32-43	55	43-43	139

Dale Hatcher, P (2nd Team, 1984)

Year	GP-GS	No	Yds	Avg	-20	+50	LP	HB	Net
1981	11-10	44	1908	43.3	17	13	64	1	40.5
1982	11-11	46	1871	40.7	21	8	63	1	38.8
1983	11-11	47	2051	43.6	15	10	57	0	40.9
1984	11-11	54	2361	43.7	16	13	68	0	42.4
Total	44-43	191	8191	42.9	69	44	68	2	40.7

Steve Reese, OG (2nd Team, 1985)

Year	GP-GS	Plays	Kds
1982	10-0	100	12
1983	11-7	462	30
1984	11-11	572	42
1985	12-12	850	82
Totals	44-30	1984	166

Terrence Flagler, TB (1st Team, 1986)

Year	GP-GS	Att	Yds	Avg	TD	LG	Rec	Yds	Avg	TD	KOR	Yds
1982	9-0	29	120	4.0	0	14	0	0	0.0	0	4	108
1983	2-1	31	202	6.5	0	35	2	21	10.5	0	1	8
1984	10-2	75	350	4.7	5	43	8	63	7.5	2	0	0
1985	9-0	52	232	4.3	2	47	10	54	5.4	0	0	0
1986	12-10	192	1258	6.6	10	88	16	188	11.8	3	0	0
Totals	42-13	379	2162	5.7	17	88	36	326	9.9	5	5	116

John Phillips, OG (1st Team 1986, 2nd Team 1987)

Year	GP-GS	Plays	KDs
1984	11-0	50	0
1985	12-8	621	42
1986	12-12	864	100
1987	12-12	795	103
Totals	47-32	2330	245

David Treadwell, PK (Consensus 1st Team, 1987)

Year	GP-GS	0-29	30-39	40-49	+50	Tot	PAT	LK	Pts
1985	11-11	4-6	8-8	5-8	0-2	17-24	25-25	49	76
1986	12-12	7-7	3-5	2-8	0-0	12-20	34-34	46	70
1987	11-11	7-8	7-8	4-6	0-0	18-22	33-34	43	87
Totals	34-34	18-21	18-21	11-22	0-2	47-66	92-93	49	233

Michael Dean Perry, DT (1st Team, 1987)

Year	GP-GS	Tot	Hits	Ast	Tl-Yds	Sacks	CF-RF	PBU
1984	11-10	75	48	27	15-63	7-37	3-0	1
1985	7-6	34	19	15	7-20	2-5	1-0	6
1986	12-5	56	31	25	15-84	9-60	0-0	5
1987	11-11	74	52	22	24-128	10-86	1-0	3
Totals	41-32	239	150	89	61-295	28-188	5-0	15

Donnell Woolford (1st Team 1987, Consensus 1st Team 1988)

Year	GP-GS	Tot	Hits	Ast	Tl-Yds	Int-Yds	PR-Yds	Avg	PBU
1985	12-0	21	12	9	0-0	1-34	1-14	14.0	2
1986	11-11	53	37	16	3-3	3-(-8)	25-203	8.1	12
1987	12-12	52	38	14	4-8	5-0	23-345	15.0	15
1988	12-12	61	45	16	5-18	1-0	29-192	6.6	15
Total	47-35	187	132	55	12-29	10-26	78-754	9.6	44

*Note: Had one sack for eight yards in 1988.
Had 3 caused fumbles in 1988.
Had 2 punt returns for TD in 1987.
Had one blocked kick in 1985 and 1988.

Hall of Fame

Party Crasher

When Clemson defeated Notre Dame in the final home game of the year for the Fighting Irish in 1979 it was quite an accomplishment. Notre Dame lost the final home game for the seniors only three times between 1940 and 1980 and one of the losses was to Clemson. The Tigers claimed a 16-10 win in 1979 in South Bend. The only other times Notre Dame lost the final home game between 1940 and 1980 were in 1963 to Pittsburgh and in 1965 to Michigan State. And, Clemson used a second half comeback to pull off the win. Notre Dame led 10-0 at the half and the Tigers outscored the Irish 16-0 in the second half.

Name	Sport(s)	Years In Sports	Year Inducted	Major Accomplishments
Rusty Adkins	Baseball	1965-67	1977	Clemson's only 3-time baseball All-American.
F.E. Armstrong	Football	1918-20	1978	5-year letterman, 3 time co-captain.
Stumpy Banks	Football	1915-19	1975	All-State 3 years, All-Southern 1919, 2-time Capt.
Tom Barton	Football	1949-53	1987	1952 All-American, South Carolina Hall of Fame.
Joe Net Berry	Football	1934-36	1981	Honorable Mention All-American, Capt. of 1936 team.
*Joe Blalock	Football	1939-41	1973	Two-time All-American in football.
	Basketball	1940-41		
Bob Bradley	Sports Information	1955-Present	1985	National Hall of Fame SID; CoSIDA Man of the Year, 1976.
Jim Brennan	Basketball	1961-64	1983	All-ACC (2nd team) for 2 years; 1962 All-ACC Tournament (unanimous).
Thomas Brown	Football, Basketball Baseball, Track	1933-37	1987	All Southern Conf. basketball, football All-American
Clyde Browne	Soccer	1972-75	1984	Two-time All-American, only four-time Player-of-the-year in ACC Soccer history.
Shad Bryant	Football	1937-39	1979	Clemson's all-time kick returner, All-Southern Conference in 1939.
Bob Burns	Tennis	1958-62	1988	All-ACC Tennis; played in US Open, 60-11 in singles
Charlie Bussey	Football	1953-57	1988	All-ACC; Academic All-American
Jerry Butler	Football	1975-78	1986	All-American football player.
Jackie Calvert	Track	1949-51	1977	All-American football safety in 1950.
	Football	1948-50		
Jack Chandler	Track, Basketball	1920-25	1984	Undefeated in 100-yard dash, starter on basketball team.
Dwight Clark	Football	1975-78	1988	NFL MVP 1982; All-Pro Twice.
Ty Cline	Baseball	1959-60	1978	All-American in 1969, .336 career average.
Roger Collins	Soccer	1969-70	1978	Two-time All-American in track, All-ACC in soccer.
	Track	1968-70		
*Fred Cone	Football	1948-50	1973	Clemson's first 2,000-yard rusher, 4th all-time leading scorer.
David Cooper	Tennis	1967-69	1983	3-time ACC champion.
Walter Cox	Football	1935-51	1984	Football player and assistant coach, former
	Football Coach			Vice President for Student Affairs, University President.
Bennie Cunningham	Football	1973-75	1984	Two-time All-American, Frank Howard Award winner.
Russell Dorn	Boxing	1937-38	1979	Two-time Southern Conference boxing champ.
John Dunkelberg	Track	1958-60	1976	6 letters, set two ACC track records.
Dr. R.C. Edwards	Football	1933	1984	Football Manager, University President (1959-79).
R.H. Fike	President IPTAY	1934-54	1978	Founder of IPTAY.
Mac Folger	Football & Track	1934-36	1975	Led Clemson in rushing & scoring in 1936.
George Fritts	Football	1939-41	1977	3-year starter in football and track,
	Track	1940-42		All-South in football.
Steve Fuller	Football	1975-79	1985	ACC-Player-of-Year two consecutive years and also graduated with a 3.93 GPR.
Bobby Gage	Football	1945-48	1976	All-American safety in 1948.
Rusty Gerhardt	Baseball	1969-72	1982	All-American pitcher, second in career wins (34).
Mutt Gee	Football	1914-17	1975	All-State (1916-17), All Southern (1917).
Frank Gillespie	Baseball	1943, 47-49	1977	3-sport letterman, Southern Conference Athlete
	Football	1946-48		of the Year, President of Senior Class.
	Basketball	1946-49		
Buddy Gore	Football	1965-67	1986	ACC Player-of-the-Year
John Grdijan	Football	1955-57	1983	South Carolina Lineman of Year 1957, All-ACC.
Billy Hair	Football	1950-52	1983	Two-time All-Southern Conference.
R.G. Hamilton	Football	1896	1981	First Clemson football captain.
John Heisman	Football	1900-03	1981	Coached Clemson to first undefeated season and won 83 percent of his games.
Dick Hendley	Football	1946, 48-50	1984	Jacobs Blocking Trophy winner, lifetime
	Baseball	1949-51		.331 hitter in baseball.
Doug Hoffman	Baseball	1957-59	1980	All-American, MVP of NCAA regional in baseball.
	Basketball	1956-59		
P.B. Holtzendorff, III	Swimming, Tennis	1938-41	1976	Tennis & Swimming captain in 1941, led Clemson to Southern Conference swim title in 1939.
Fred Hoover	Trainer	1958-Present	1982	National Hall of Fame trainer.
*Frank Howard	Football Coach & AD	1931-74	1973	Coached Clemson to 6 bowls, 6 ACC titles and 165 wins.
Bob Hudson	Football	1947-50	1980	Four-year letterman in football & track.
	Track	1948-51		
Billy Hudson	Football, Track	1954-56	1984	Honorable-mention football All-American.
Frank Jervey	Benefactor	1914-83	1975	Mr. Clemson, served athletic dept. in various advisory capacities. Athletic building named for him.

Name	Sport(s)	Years In Sports	Year Inducted	Major Accomplishments
Bob Jones	Basketball Football Football Coach	1927-30 1928-30 1931-69	1974	All-South Atlantic end as player, football, boxing & golf coach for 44 years.
Doug Kingsmore	Baseball	1950-54	1985	.346 hitter; on All-ACC team & first ACC championship team.
Joe Landrum	Baseball	1946-47	1974	Clemson's first baseball All-American (1947).
Bull Lightsey	Football	1922, 24-25	1976	Two-time All-Southern Conference lineman.
William Lynn	Track	1931-34	1986	Southern Conference 100-yard champion.
Randy Mahaffey	Basketball	1964-67	1975	Three-time Academic All-ACC
Bill Mathis	Football	1957-59	1979	Started on 3 bowl teams, played 11 years pro football. Ranks in top 4 in 5 offensive football categories.
Ray Mathews	Baseball Football	1948-51 1947-50	1978	Top 5 in Pittsburgh Steeler history in receiving.
John Maxwell	Football	1902-03	1974	Led Clemson to 10-2 record in two years.
*Banks McFadden	Track, Football & Basketball	1937-40	1973	Named Nation's Most Versatile Athlete in 1939-40. First two-sport All-American in Clemson history.
Herman McGee	Trainer	1934-80	1976	National Training Hall of Fame, served Clemson 46 years.
Carl McHugh	Swimming Coach	1947-76	1983	Head swimming coach, 28 years. Natatorium named in his honor.
Covington (Goat) McMillan	Football Football Coach	1928-29 1937-64	1985	Backfield and head freshman coach who helped develop four All-Americans.
Dr. Lee Milford	Chairman Athletic Council, Physician	1930-54 1926-54	1981	Chairman of Athletic Council for 25 years.
Jess Neely	Football Coach & AD	1931-39	1979	Head Football Coach, took Clemson to first major bowl, 1940 Cotton Bowl.
Carter Newman	Track & Baseball	1924-27	1983	Led basketball team in scoring three years. State cross country champion 1924.
Rock Norman	Track Coach Basketball Coach	1940-57 1941-46	1974	Built foundation of track program as coach 17 years. Won 7 state track titles at Clemson.
*Billy O'Dell	Baseball	1952-54	1973	All-American in 1954 in baseball.
Harry Olszewski	Football	1965-67	1980	Consensus All-American in 1967.
Suzie Owens	Football Baseball	1919-20 1920-21	1980	Captain of baseball, top offensive lineman in football.
Choppy Patterson	Basketball	1959-63	1981	First team All-ACC 1960, 2nd team (1961).
O.K. Pressley	Football	1926-28	1978	Captain of 1928 team, All-Southern Conference.
Carl Pulkinen	Boxing/Track	1946-49	1987	Southern Conference lightweight champ. Two-time state mile run champ.
Flint Rhem	Baseball	1920-23	1979	Pitched 12 seasons in major leagues, 20-game winner.
R.R. Ritchie	Administrator	1955-71	1980	Chairman of Athletic Council for 17 years.
Rick Robbins	Academics	1967-80	1982	13-year Academic Advisor.
Tree Rollins	Basketball	1973-77	1987	All-American, Clemson's All-time leading rebounder, NBA veteran 13 years.
Wallace Roy	Track Football Basketball	1924-26 1923-25 1925-26	1977	Track All-American in 1925, Best Athlete in State in 1926.
William Schilletter	Football	1911-14	1973	Captain of 1914 team, 4-year letterman.
Bob Sharpe	Football	1938-40	1982	Team Captain, 1940.
Hoke Sloan	Tennis Coach	1930-59	1977	Built foundation of Clemson tennis, Charter member of IPTAY.
Bob Smith	Football/Baseball Coach	1950-69	1988	Coached Clemson to first ACC baseball title. Football line coach 19 years.
Glenn Smith	Football	1949-51	1982	All-Southern receiver in 1950 and 1951.
John Snee	Basketball	1948-52	1976	All-Southern, 1952, led team in scoring 3 years.
Hal Stowe	Baseball	1957-59	1979	All-NCAA regional (1958-59); All-College World Series (1959); had 14 of team's 22 wins in 1958.
Charlie Timmons	Football	1938-42	1985	12th in career rushing with 1545 yards and also 12th in career scoring with 129 points.
Strom Thurmond	Track	1921-23	1983	Member of Clemson State champion cross country team, 1922.
Charlie Waters	Football	1967-69	1981	Winner of Frank Howard Award (1970), played on two Super Bowl Champions with Dallas.
Joel Wells	Football	1954-56	1974	All-American running back in 1957.
Craig White	Baseball	1969-73	1988	ACC Player-of-Year, 1973; All-ACC 1971 and 1973.
Harvey White	Football	1957-59	1981	Academic All-American, 1957.
Susan Hill-Whitson	Women's Tennis	1977-80	1986	3-time All-American
Gene Willimon	IPTAY Sec./Football	1933-77	1986	Executive Director of IPTAY 27 Years
Don Willis	Football	1935-39	1988	All-American 1938
Charles Woods, Jr.	Football	1936-38	1975	All-South in 1937, All-State 1937 and 1938.
Windy Wyndham	Football	1948-50	1980	All-South in 1950.
Jimmy Wynn	Track	1962-64	1982	Four-time ACC Champion.
Bill Yarborough	Basketball	1952-57	1974	Clemson's first All-ACC player, 3rd ranked all-time scorer.
Vince Yockel	Basketball	1955-58	1982	First-team All-ACC.
Butch Zatezalo	Basketball	1966-70	1988	2nd Team All-ACC 3 years; all-time leading Clemson scorer.

*Charter Member

The Legendary Frank Howard

1988 Clemson Signees on USA Today's Super 102

Arthur Bussie, TE, Camden, NJ
Eric Geter, DB, Newnan, GA
Tyrone Gibson, LB, Hartsville, GA
Rudy Harris, RB, Brockton, MA
Robert O'Neal, DB, Clarkston, GA
James Trapp, DB, Lawton, OK
Pierre Wilson, DE, Jackson, MS

An era ended at Clemson University June 30, 1974, when Frank Howard officially retired from the payroll. But instead of crawling back in his shell as some do at this stage, Howard sluffed off the retirement bit and still comes to his office regularly in the Jervey Athletic Center answering a pretty good stack of mail which arrives daily, or accepting another speaking engagement, or lining up some advertisers for the Kickoff Publishing Company.

Howard retired from coaching December 10, 1969, after 39 years on the Clemson coaching staff, 30 of which were as head coach. He was also athletic director during this time and he kept this position until February 4, 1971, when he was named assistant to the vice president at the university, the post he held when the mandatory retirement age of 65 rolled around.

Shortly after his retirement the Clemson Board of Trustees named the playing surface of Memorial Stadium as "Frank Howard Field" in honor of his long service to the university. It was only the third time that a building or installation had been named by the trustees for a living person.

In the last decade Howard has been inducted into the South Carolina Athletic Hall of Fame and the Clemson Hall of Fame (charter member in both), as well as the Helms Athletic Hall of Fame and the State of Alabama Hall of Fame.

Howard was honored again in December, 1981, when he was inducted into the Orange Bowl Hall of Honor, along with former Alabama coach, Paul "Bear" Bryant, and Tommy McDonald former Oklahoma star.

Howard stepped onto the rolling hills of Clemson in 1931 fresh from the varsity football ranks at the University of Alabama where he was a first stringer on Wallace Wade's 1930 team which drubbed Washington State, 24-0 in the 1931 Rose Bowl. Howard was known as the "Little Giant" of the Tide's "Herd of Red Elephants."

The bald veteran came to his first coaching post under Jess Neely as a line tutor. "At least that was my title," Howard recalls. "Actually, I also coached track, was ticket manager, recruited players and had charge of football equipment. In my spare time I cut grass, lined tennis courts and operated the canteen while the regular man was out to lunch."

Howard was not only track coach from 1931-39, but served as baseball coach in 1943 and his 12-3 record that year is still the best percentage for a season in Clemson history.

Howard held the line coaching post until Neely went to Rice University as head coach in 1940. When the Clemson Athletic Council met to name a successor to Neely, Prof. Sam Rhodes, a council member, nominated Howard to be the new head coach. Howard, standing in the back of the room listening to the discussion, said: "I second the nomination." He got the job and never left. Altogether, he served Clemson 43 years.

When he retired as head coach following the 1969 season, he was the nation's dean of coaches, having been a head football coach at a major institution longer than anyone else in the United States. When he retired, he was one of five active coaches with 150 or more victories.

While line coach in 1939, the Tigers' record (8-1) was good enough to merit a trip to Dallas where Clemson met undefeated Boston College under the late Frank Leahy in the 1940 Cotton Bowl. The 1948 mark of 10-0 carried Clemson to the 1949 Gator Bowl and two years later, a 9-0-1 record sent the Tigers to Miami's Orange Bowl (1951). The Country Gentlemen were champions on their first three bowl ventures. Boston College fell, 6-3, Missouri was nipped in the Gator, 24-23 (Howard says this is the best football game he ever witnessed), and Miami felt the Tiger claws, 15-14. The total point spread in these three bowl wins was five points.

The Gator Bowl beckoned the Tigers again in January, 1952, and by being conference champions in 1956, Clemson played in the '57 Orange Bowl classic again. Miami downed Clemson, 14-0 in the second Gator trip and Colorado led Clemson, 20-0, then trailed 21-20, before finally defeating the Tigers, 27-21, in the second Orange Bowl. The Tigers then played in the 1959 Sugar Bowl and held No. 1-ranked Louisiana State to a standstill before losing, 7-0.

The invitation to play in the first annual Bluebonnet Bowl in Houston in December, 1959, was the eighth bowl that Howard had been a part of either as a player, assistant coach or head coach. It was the seventh bowl trip for a Clemson team and the sixth in 12 years. Howard says that Clemson's 23-7 triumph over Texas Christian in the Bluebonnet was the best performance he had ever witnessed by a Clemson team.

The Tigers' victory over TCU was their fourth success in seven post-season appearances. In all seven Clemson was the established underdog.

Howard served on the coaching staff of the Blue-Gray game in Montgomery, Ala., in 1941, 1952, 1959, and 1966; was on the East staff of the annual East-West Game in San Francisco, Calif., in December, 1960, and again in December, 1962; and was named coach of the South squad in Miami's 1961 and 1969 North-South game. He coached in the 1970 Hula Bowl, which was his ninth post-season all-star game.

While still in active coaching Howard served as one of the important rules committee members for a period of three years.

A single wing expert for 22 seasons (including nine as line coach), Howard changed to the T-formation and its many variations in 1953. Still another major change in the offense was installed in 1965 with the 'I' and pro-type set. In his 13 seasons as head coach using the single wing, Clemson won 69, lost 47 and tied 7. In 12 years of 'I' teams, the Tigers won 71, lost 47 and tied

Frank Howard coached Clemson to six ACC titles.

Howard received a victory ride after he beat Georgia Tech in Atlanta in 1969.

4. While using the"I" in his last five years of coaching, Clemson recorded a 25-24-1 record.

In his 30 years of coaching Howard won 165, lost 118 and tied 12.

In addition to heading up the Clemson football program, Howard also had the job of directing Clemson's entire athletic program, and at the same time, raising all the required scholarship funds. The athletic department was always on a sound financial footing under the guidance of Howard.

The year 1958 was a red letter one for Howard. During the halftime of the Spring Game, Howard, his staff and secretaries were given an appreciation day. Howard received a 1958 car while other staff members were presented gifts. That summer Howard and three members of his staff were given a trip to Europe by the Department of Defense to conduct clinics for the Armed Forces in Germany.

Then came the football season and the Tigers presented Howard an 8-2 season which led to the Sugar Bowl invitation. One of these 1958 wins was the 100th of Howard's coaching career. That came against the late Jim Tatum of North Carolina, a coach whom Howard had never beaten. And the Tigers had to come from behind three times to win, 26-21.

Howard was named Southern Conference coach-of-the-year in 1948. In 1959 he was named Atlantic Coast Conference coach-of-the-year and was accorded the honor again in 1966. His teams won ACC championships five times (1956-58-59-66-67) in the first 15 years of the conference. The Tigers were co-champions in 1965.

Howard was born at Barlow Ben, Ala., (three wagon greasins' from Mobile), March 25, 1909. He spent his early days on the farm playing mostly cow pasture baseball because there were not enough boys around the community to form a football team. Howard says he left Barlow Bend walking barefoot on a barbed wire fence with a wildcat under each arm.

He graduated from Murphy High School in Mobile where he played football, baseball and basketball and served as president of both the junior and senior classes.

After finishing at Murphy, Howad entered the University of Alabama on an academic scholarship provided by the **Birmingham News** in the fall of 1927, and the 185 pounder played reserve guard his sophomore year. During his junior year he started every game but two, as an ankle injury sidelined him for the two games he missed. Again his senior year he was a regular.

Howard was president of the freshman class at Alabama, was member of Blue Key and president of the "A" Club.

After coming to Clemson he married the former Anna Tribble of Anderson, S.C., August 23, 1933. They are the parents of a daughter Alice (Mrs. Bobby McClure of St. Paul's, N.C.) and a son, Jimmy. The Howards also have three grandchildren.

Jimmy followed in his dad's footsteps as a football player, only at a different position. The son was regular fullback on the local high school (Daniel) team for three years and was a halfback-fullback for three years on the Clemson varsity. Jimmy gained over 1,400 yards his senior year in high school and scored over 100 points. He graduated from Clemson in June, 1964 with honors, and earned his masters degree in horticulture from Clemson in 1967. Today he is district entomologist with the Plant Pest Regulatory Service at Clemson.

For over three decades Howard has been in great demand both as a banquet speaker and a clinic lecturer. Few states have escaped his homespun oratory, which has brought the house down on many occasion.

Since his retirement, Howard has become active in other endeavors. He has served as state chairman of the South Carolina Heart Fund annual drive, has been roasted several times on behalf of Multiple Sclerosis Society, and is active in selling the Kickoff Publication out of Knoxville, TN.

Howard still has his hands in football as he serves as the chief recruiter for the Gray squad in the annual Blue-Gray game in Montgomery, AL., The Blue squad recruiter is Don Faurot, who opposed Howard in the 1949 Gator Bowl.

Howard has also been inducted into the Helms Foundation Hall of Fame in San Francisco, CA., is an honorary member of the National Athletic Trainers Association, and is a member of the Hall of Fame of the National Association of Collegiate Directors of Athletics.

Clemson University has also honored Howard once more with the presentation of the Clemson Medallion, which is the highest public honor bestowed by the university to a living person who exemplifies the dedication and foresight of its founders.

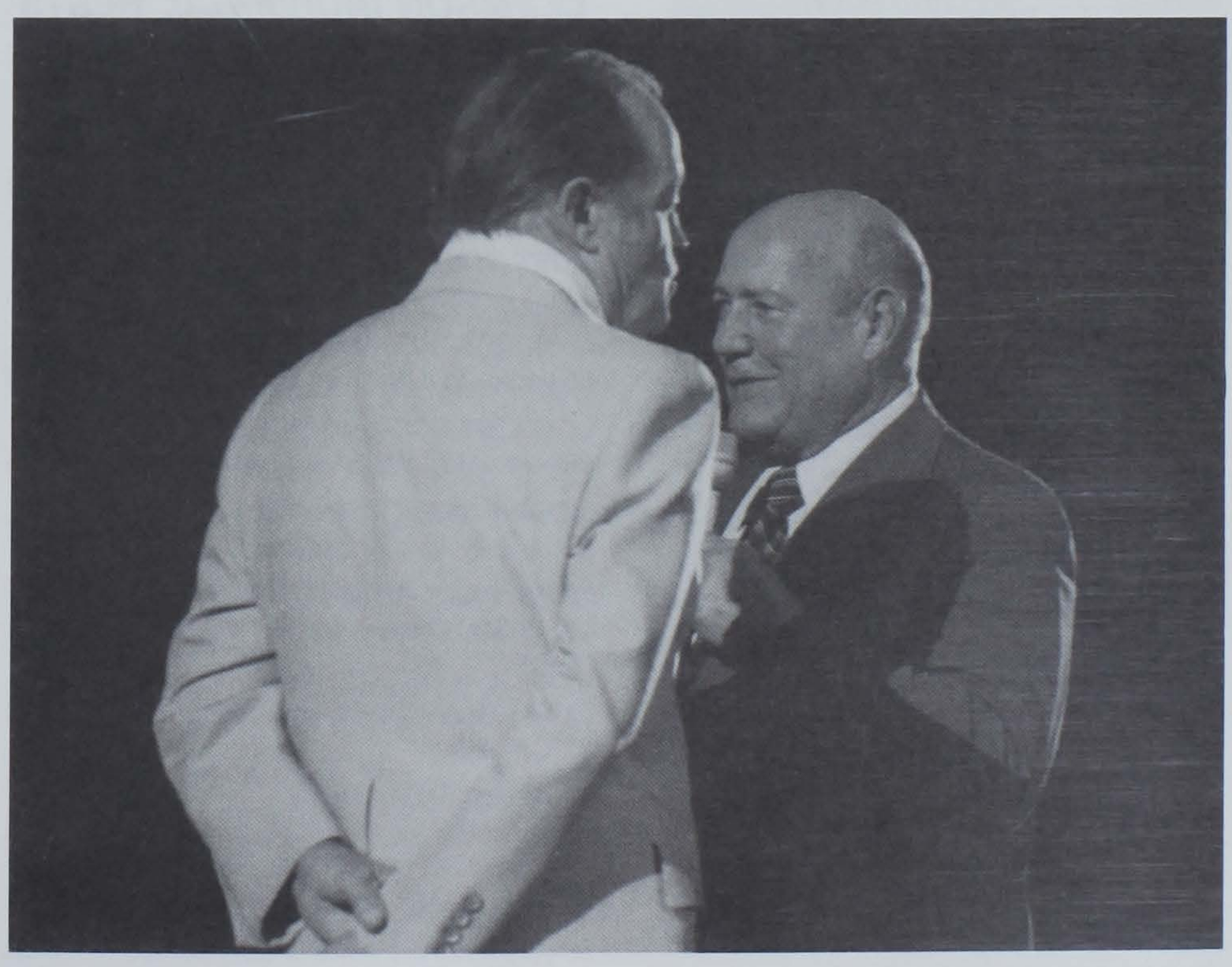

Bob Hope plays straightman to Howard at a Clemson Homecoming.

Bowl Records

1988 Clemson Signees on Sporting News Top 100 List

Rudy Harris, FB, Brockton, MA
Pierre Wilson, DE, Jackson, MS
Arthur Bussie, TE, Camden, NJ
Robert O'Neal, DB, Clarkston, GA
Eric Geter, DB, Newnan, GA

CLEMSON TEAM BESTS

FIRST DOWNS
Most: 25 vs. Penn State, 1988 Citrus
Fewest: 11 vs. Boston College, 1940 Cotton

TOTAL OFFENSE
Most: 499 vs. Penn State, 1988 Citrus
Fewest: 191 yards vs. Louisiana State, 1959 Sugar

TOTAL PLAYS
Most: 85 vs. Baylor, 1979 Peach
Fewest: 51 vs. Boston College, 1940 Cotton

YARDS PER PLAY
Most: 6.4 vs. Penn State, 1988 Citrus
Fewest: 2.81 vs. Louisiana State, 1959 Sugar

RUSHING ATTEMPTS
Most: 64 vs. Louisiana State, 1959 Sugar
Fewest: 36 vs. Pittsburgh, 1977 Gator

RUSHING YARDS
Most: 285 vs. Penn State, 1988 Citrus
Fewest: 67 vs. Baylor, 1979 Peach

YARDS PER RUSH
Most: 5.28 vs. Penn State, 1988 Citrus
Fewest: 1.31 vs. Baylor, 1979 Peach

PASS ATTEMPTS
Most: 34 vs. Baylor, 1979 Peach
Fewest: 4 vs. Boston College, 1940 Cotton; 4 vs. Louisiana State, 1959 Sugar

PASS COMPLETIONS
Most: 17 vs. Baylor, 1979 Peach
Fewest: 2 vs. Boston College, 1940 Cotton; 2 vs. Louisiana State, 1959 Sugar

PASSING YARDS
Most: 214 vs. Penn State, 1988 Citrus
Fewest: 23 vs. Louisiana State, 1959 Sugar
Most Interceptions: 4 vs. Colorado, 1957 Orange; 4 vs. Texas Christian, 1959 Bluebonnet
Highest Completion Percentage: 63.2 vs. Stanford, 1986 Gator
Lowest Completion Percentage: 30.0 vs. Miami, 1952 Gator

PUNTS
Most: 11 vs. Boston College, 1940 Cotton
Fewest: 1 vs. Missouri, 1949 Gator

PUNTING AVERAGE
Highest: 45.8 vs. Nebraska, 1982 Orange
Lowest: 29.7 vs. Louisiana State, 1959 Sugar

FUMBLES
Most: 5 vs. Boston College, 1940 Cotton; 5 vs. Ohio State, 1978 Gator; 5 vs. Minnesota, 1985 Independence
Fewest: 0 vs. Colorado, 1957 Orange

FUMBLES LOST
Most: 3 vs. Minnesota, 1985 Independence
Fewest: 0 vs. many teams

PENALTIES
Most: 8 vs. Boston College, 1940 Cotton; vs. Penn State, 1988 Citrus
Fewest: 0 vs. Miami, 1952 Gator

YARDS PENALIZED
Most: 80 vs. Boston College, 1940 Cotton
Fewest: 0 vs. Miami, 1952 Gator

TURNOVERS
Most: 5 vs. Miami, 1952 Gator
Fewest: 0 vs. Penn State, 1988 Citrus

PUNT RETURNS
Most: 6 vs. Boston College, 1940 Cotton; 6 vs. Miami, 1952 Gator; 6 vs. Baylor, 1979 Peach
Fewest: 0 vs. Missouri, 1949 Gator

PUNT RETURN YARDAGE
Most: 73 vs. Miami, 1952 Gator
Fewest: Minus 8 vs. Ohio State, 1978 Gator

KICKOFF RETURNS
Most: 6 vs. Baylor, 1979 Peach
Fewest: 0 vs. Boston College, 1940 Cotton

KICKOFF RETURN YARDAGE
Most: 125 vs. Miami, 1952 Gator
Fewest: 0 vs. Boston College, 1940 Cotton

INTERCEPTION RETURN YARDAGE
46 vs. Penn State, 1988 Citrus

CLEMSON INDIVIDUAL BESTS

MOST RUSHING ATTEMPTS
31 by Fred Cone vs. Miami, 1951 Orange

MOST YARDS RUSHING
148 by Kenny Flowers vs. Minnesota, 1985 Independence

MOST TOUCHDOWNS RUSHING
3 by Tracy Johnson vs. Penn State, 1988 Citrus

LONGEST RUSHING PLAY
58 yards, Joel Wells vs. Colorado, 1957 Orange

LONGEST SCORING RUSH
58 yards, Joel Wells vs. Colorado, 1957 Orange

MOST PASS ATTEMPTS
34 by Billy Lott vs. Baylor, 1979 Peach

MOST PASS COMPLETIONS
17 by Billy Lott vs. Baylor, 1979 Peach

MOST YARDS PASSING
214 by Rodney Williams vs. Penn State, 1988 Citrus

LONGEST PASS PLAY
68 yards, Harvey White to Gary Barnes vs. Texas Christian, 1959 Bluebonnet

LONGEST SCORING PASS
68 yards, Harvey White to Gary Barnes vs. Texas Christian, 1959 Bluebonnet

MOST TOUCHDOWNS PASSING
1 by six players (Last time by Stacey Driver vs. Minnesota, 1985 Independence)

MOST PASSES HAD INTERCEPTED
4 by Billy Hair vs. Miami, 1952 Gator; 4 by Steve Fuller vs. Pittsburgh, 1977 Gator

MOST PASS RECEPTIONS
8 by Perry Tuttle (108 yards) vs. Baylor, 1979 Peach

MOST YARDS RECEIVING
110 by Keith Jennings (7 receptions) vs. Penn State, 1988 Citrus

HIGHEST RECEIVING AVERAGE
16.0 by Jerry Butler (4 for 64 yards) vs. Pittsburgh, 1977 Gator

MOST TOUCHDOWN PASSES CAUGHT
1 by six players (Last time by Keith Jennings vs. Minnesota, 1985 Independence)

INTERCEPTIONS
2 by Don Wade, 1951 Orange

INTERCEPTION YARDAGE
46 by Dorian Mariable vs. Penn State, 1988 Citrus

LONGEST INTERCEPTION RETURN
46 by Dorian Mariable vs. Penn State, 1988 Citrus

MOST FIELD GOALS
3 by Donald Igwebuike vs. Nebraska, 1982 Orange

LONGEST FIELD GOAL
49 yards by Obed Ariri vs. Pittsburgh, 1977 Gator

MOST BOWLS WITH FIELD GOALS
3 by Obed Ariri, 1 vs. Pittsburgh, 1977 Gator; 1 vs. Ohio State, 1978 Gator; 1 vs. Baylor, 1979 Peach

PUNTS
7 by David Sims, 1979 Peach
7 by Chris Gardocki, 1989 Citrus Bowl

PUNTING YARDAGE
310 (7 punts) by Chris Gardocki, 1989 Citrus

PUNTING AVERAGE
47.7 (143 on 3) by Charlie Bussey, 1957 Orange

LONGEST PUNT
67 by Banks McFadden, 1940 Cotton

PUNT RETURNS
6 by Billy Hair, 1952 Gator

PUNT RETURN YARDAGE
73 by Billy Hair, 1952 Gator

LONGEST PUNT RETURN
47 by Billy Davis, 1981 Orange

KICKOFF RETURNS
4 by Andy Headen, 1979 Peach; 4 by Terrance Roulhac, 1985 Independence

KICKOFF RETURN YARDAGE
90 by Terrance Roulhac, 1985 Independence

LONGEST KICKOFF RETURN
72 yards by Billy Hair, 1952 Gator

OPPONENT TEAM BESTS

FIRST DOWNS
Most: 30 by Pittsburgh, 1977 Gator
Fewest: 5 by Miami, 1952 Gator

TOTAL OFFENSE
Most: 566 yards by Pittsburgh, 1977 Gator
Fewest: 159 by Texas Christian, 1959 Bluebonnet

TOTAL PLAYS
Most: 88 by Pittsburgh, 1977 Gator
Fewest: 46 by Miami, 1951 Orange

YARDS PER PLAY
Most: 6.43 by Pittsburgh, 1977 Gator
Fewest: 2.84 by Texas Christian, 1959 Bluebonnet

RUSHING ATTEMPTS
Most: 55 by Minnesota, 1985 Independence
Fewest: 28 by Penn State, 1988 Citrus

RUSHING YARDS
Most: 279 by Colorado, 1957 Orange
Fewest: 62 by Baylor, 1979 Peach

YARDS PER RUSH
Most: 5.37 by Colorado, 1957 Orange
Fewest: 1.38 by Baylor, 1979 Peach

PASS ATTEMPTS
Most: 40 by Stanford, 1986 Gator
Fewest: 2 by Miami, 1952 Gator

PASS COMPLETIONS
Most: 23 by Pittsburgh, 1977 Gator
Fewest: 2 by Miami, 1952 Gator; 2 by Colorado, 1957 Orange

PASSING YARDS
Most: 387 by Pittsburgh, 1977 Gator
Fewest: 27 by Colorado, 1957 Orange
Most Interceptions: 4 by Miami, 1951 Orange; 4 by Pittsburgh, 1977 Gator
Highest Completion Percentage: 80.0 by Ohio State, 1978 Gator
Lowest Completion Percentage: 17.9 by Boston College, 1940 Cotton

PUNTS
Most: 10 by Boston College, 1940 Cotton
Fewest: 3 by Missouri, 1949 Gator, 3 by Pittsburgh, 1977 Gator

PUNTING AVERAGE
Highest: 51.0 by Penn State, 1988 Citrus
Lowest: 31.0 by Missouri, 1949 Gator

FUMBLES
Most: 8 by Colorado, 1957 Orange
Fewest: 0 by many

FUMBLES LOST
Most: 3 by Colorado, 1957 Orange
Fewest: 0 by many

PENALTIES
Most: 10 by Pittsburgh, 1977 Gator
Fewest: 3 by Stanford, 1986 Gator

YARDS PENALIZED
Most: 91 by Pittsburgh, 1977 Gator
Fewest: 26 by Penn State, 1988 Citrus

TURNOVERS
Most: 4 by Miami, 1951 Orange
Fewest: 0 by Miami, 1952 Gator

PUNT RETURNS
Most: 5 by Oklahoma, 1989 Citrus
Fewest: 0 by Missouri, 1949 Gator; 0 by Minnesota, 1985 Independence

PUNT RETURN YARDAGE
Most: 40 by Penn State, 1988 Citrus
Fewest: 0 by Missouri, 1949 Gator; 0 by Minnesota, 1985 Independence

KICKOFF RETURNS
Most: 6 by Missouri, 1949 Gator; by Penn State, 1988 Citrus
Fewest: 1 by Miami, 1952 Gator; 1 by Louisiana State, 1959 Sugar; 1 by Pittsburgh, 1977 Gator

KICKOFF RETURN YARDAGE
Most: 127 by Penn State, 1988 Citrus
Fewest: 10 by Pittsburgh, 1977 Gator

OPPONENTS' INDIVIDUAL BESTS

MOST RUSHING ATTEMPTS
23 by John Bayuk of Colorado, 1957 Orange

MOST YARDS RUSHING
121 by John Bayuk of Colorado, 1957 Orange

MOST TOUCHDOWNS RUSHING
2 by Harold Entsminger of Missouri, 1949 Gator; 2 by John Bayuk of Colorado, 1957 Orange; 2 by Harry Mallios of Miami, 1952 Gator

LONGEST RUSHING PLAY
45 yards by Frank Smith of Miami, 1951 Orange

LONGEST SCORING RUSH
26 yards by Howard Cook of Colorado, 1957 Orange; 26 yards by Roger Craig of Nebraska, 1982 Orange

MOST PASS ATTEMPTS
40 by Greg Ennis of Stanford, 1986 Gator

MOST PASS COMPLETIONS
23 by Matt Cavanaugh of Pittsburgh, 1977 Gator

MOST YARDS PASSING
387 by Matt Cavanaugh of Pittsburgh, 1977 Gator

LONGEST PASS PLAY
78 yards, Bob Schneidenbach to Ed Lutes of Miami, 1951 Orange

LONGEST SCORING PASS
39 yards, Matt Cavanaugh to Elliott Walker of Pittsburgh, 1977 Gator; Matt Knizner to Michael Alexander of Penn State, 1988 Citrus

MOST TOUCHDOWNS PASSING
4 by Matt Cavanaugh of Pittsburgh, 1977 Gator

MOST PASS RECEPTIONS
10 by Gordon Jones of Pittsburgh, 1977 Gator

MOST YARDS RECEIVING
163 by Gordon Jones of Pittsburgh, 1977 Gator

HIGHEST RECEIVING AVERAGE
20.3 by Elliott Walker of Pittsburgh, 1977 Gator; Michael Timpson of Penn State, 1988 Citrus

MOST TOUCHDOWN PASSES CAUGHT
3 by Elliott Walker of Pittsburgh, 1977 Gator

MOST FIELD GOALS
2 by Matt Schubert of Pittsburgh, 1977 Gator; 2 by Chip Lohmiller of Minnesota, 1985 Independence, R.D. Lasher of Oklahoma, 1989 Citrus

LONGEST FIELD GOAL
35 yards by R.D. Lasher of Oklahoma, 1989 Citrus

BOWL RECORDS BY QUARTERS

CUMULATIVE SCORE BY PERIODS

	1st	2nd	3rd	4th		Total
Clemson	41	74	61	61	—	237
Opponents	30	95	53	62	—	240

MOST POINTS, FIRST QUARTER
Clemson: 14 vs. Missouri, 1949 Gator
Opponent: 10 by Pittsburgh, 1977 Gator

MOST POINTS, SECOND QUARTER
Clemson: 20 vs. Stanford, 1986 Gator
Opponent: 20 by Colorado, 1957 Orange

MOST POINTS, THIRD QUARTER
Clemson: 14 vs. Colorado, 1957 Orange
Opponent: 14 by Miami, 1951 Orange

MOST POINTS, FOURTH QUARTER
Clemson: 20 vs. Texas Christian, 1959 Bluebonnet
Opponent: 14 by Stanford, 1986 Gator

MOST POINTS, FIRST QUARTER, BOTH TEAMS
14, Clemson and Missouri, 1949 Gator

MOST POINTS, SECOND QUARTER, BOTH TEAMS
20, Clemson and Colorado, 1957 Orange

MOST POINTS, THIRD QUARTER, BOTH TEAMS
20, Clemson and Miami, 1951 Orange

MOST POINTS, FOURTH QUARTER, BOTH TEAMS
20, Clemson and Texas Christian, 1959 Bluebonnet

MOST POINTS, FIRST HALF, BOTH TEAMS
28, Clemson and Missouri, 1949 Gator

MOST POINTS, SECOND HALF, BOTH TEAMS
28, Clemson and Colorado, 1957 Orange

Bowl Game Reviews

Wrigley Field

Only one game in Clemson history has been called on account of darkness. In 1905 the Tigers were leading Auburn 26-0 when both coaches decided it was just too dark to keep playing so the game was called. That should be the only game in history called at Clemson as Memorial Stadium now is complete with lights in anticipation of television games for the future.

1940 Cotton Bowl
January 1, 1940 — Dallas, TX
Clemson 6, Boston College 3

Jess Neely's last Clemson team won eight games in the regular season and had come within a blocked extra point of escaping the regular season without a loss. The 8-1 Tigers were rewarded with an invitation to play Boston College in the fourth Cotton Bowl, but Clemson first had to get permission from the Southern Conference, which they immediately granted. The 1939 season not only resulted in Clemson's first bowl appearance, but also the Tigers' first All-American, Banks McFadden.

On the last play of the first quarter, Bru Trexler punted to BC's Charlie O'Rourke, who fielded the punt on the Clemson 40 and returned it to the 13. Two running plays lost 10 yards, but on third down Frank Davis gained six. Alex Lukachik then kicked a 34-yard field goal to put the Eagles up 3-0.

Clemson's scoring drive began when McFadden returned an Eagle punt to the 33. Charlie Timmons rushed for 15 yards in two plays, and two plays after that, McFadden hit Wister Jackson with a 16-yard pass to the Eagle 20. Timmons ran the final 20 yards in three carries, but Bryant missed the extra point.

A 51-yard punt by McFadden started Boston College at its 20. The Eagles fumbled on first down and Clemson's George Fritts recovered at the 24. The Tigers could do nothing with the gift, however, as Joe Blalock fumbled after a short pass.

The game turned into a defensive struggle in the second half, although Boston College did penetrate deep into Clemson territory on two occasions. The Eagles took the opening kickoff to the Clemson 19, but a holding penalty and an incomplete pass ended the threat and BC was forced to punt.

Late in the game, the Eagles drove to the Clemson 11, but Bryant and McFadden broke up two passes and Clemson took over on downs.

McFadden effectively bottled up the Eagles other than those drives with his punting. His 45-yard average on nine kicks, including two boots for 51 and 55 yards in the second half, prevented Boston College from getting good field position, and the Clemson defense made the 6-3 score stand.

CLEMSON	0	6	0	0 —	6
BOSTON	0	3	0	0 —	3

BC—Lukachik 34 FG
CU—Timmons 2 run (Kick failed)
Att—20,000

	CU	BC
First Downs	11	9
Rushes/Yards	47-204	37-102
Passing Yardage	35	75
Total Offense	239	177
Passes	2-4-1	4-23-1
Punts	11-44.0	10-42.0
Fumbles/Lost	5-3	3-2
Penalties/Yards	8-80	9-85

Individual Rushing (Att-Yds)
CU—Timmons (27-115), Bryant (14-56), McFadden (6-33)
BC—Ananis (11-43), O'Rourke (8-41)
Individual Passing (Comp-Att-Int-Yds-TD)
CU—McFadden (2-3-0-35-0), Blalock (0-1-1-0-0)
BC—Toczlowski (4-23-1-73-0)
Individual Receiving (Catches-Yds-TD)
CU—Blalock (1-19-0), Jackson (1-16-0)

1949 Gator Bowl
January 1, 1949 — Jacksonville, FL
Clemson 24, Missouri 23

Clemson opened the 1948 season with a 53-0 shut out of Presbyterian in the Tigers' first-ever night home game and they closed the regular season with a 20-0 blanking of The Citadel in the first game played at the Bulldogs' Johnson Hagood Stadium. In between, the Tigers shut out three more opponents and beat five others on the way to a 10-0 record, a ninth-place ranking in the polls, and an invitation to play Missouri in the fourth Gator Bowl.

Clemson kicked off, but three plays later Missouri fumbled and Clemson's Bob Martin recovered at the 19. A pass interference call gave the Tigers the ball at the one, and Fred Cone scored from there. Jack Miller added the point after and Clemson led 7-0.

Ray Mathews recovered a Missouri fumble later in the quarter to give Clemson the ball at its 35. Mathews took the next play for 26 yards and five plays later Bobby Gage passed to Martin for 19 more. Cone scored for the second time from the one, and Miller's conversion gave the Southern Conference champs a 14-0 lead.

After a kickoff, Missouri launched an 80-yard drive to score its first touchdown. Harold Entsminger capped the 13-play march with a quarterback sneak from the two. Robertson Dawson added the seventh point.

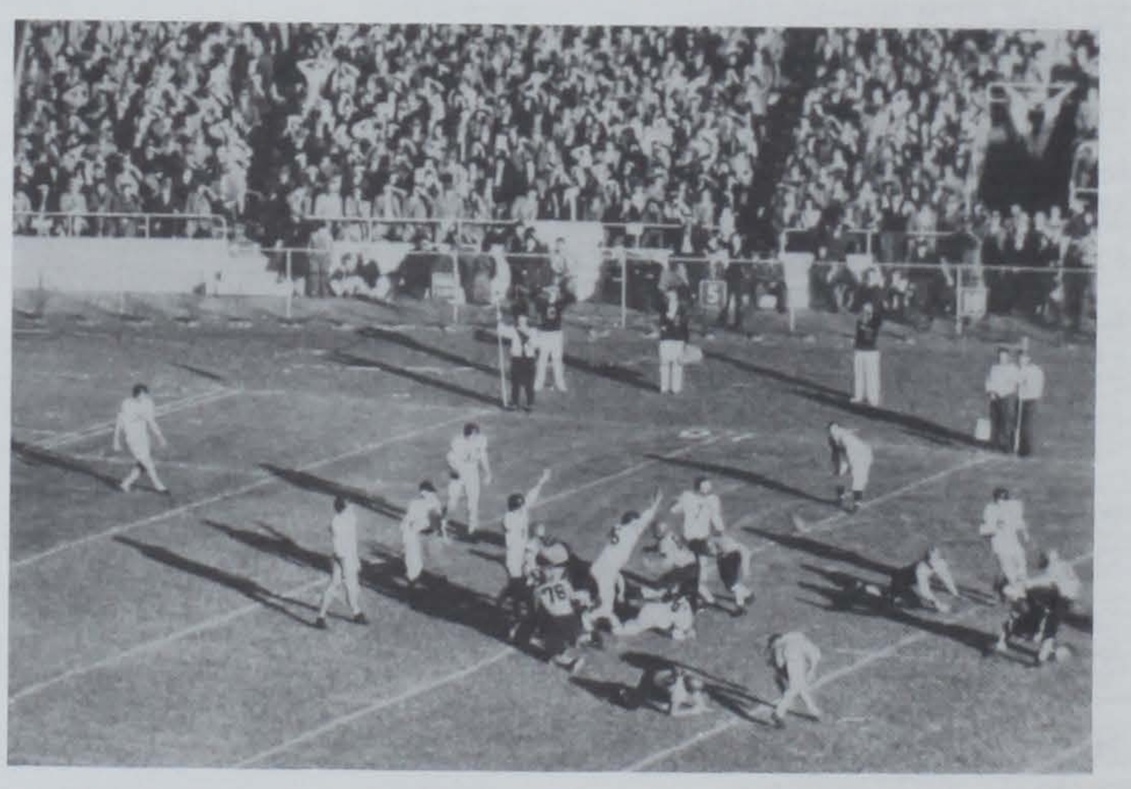

Jack Miller won the 1949 Gator Bowl with this field goal, the last by a Tiger for seven years.

Gage was intercepted on the next Clemson drive and Wilbur Volz returned the theft to the Missouri 46. Missouri kept the ball on the ground and Entsminger carried over from the one for the score. Dawson added his second point after and the game was tied at 14.

Clemson took the second-half kickoff and used up six minutes of clock on the way to its third touchdown. Gage ran and passed for 19 yards on two separate plays and the Tigers scored on a flea-flicker pass from Cone to Gage to John Poulos in the end zone. Miller completed the 80-yard drive with his third PAT.

A Missouri punt rolled dead at the Clemson one, and after an incomplete pass, Gage threw a pass that hit the ground in the end zone and was ruled a safety. Clemson's lead was then cut to 21-16.

Clemson then launched a 11-play surge to the Missouri 12. With fourth-and-10, Miller kicked a 32-yard field goal that would prove to be the winning points.

Dave Ashley returned the kickoff to the Missouri 40, and seven plays later, halfback Richard Braznell passed to Kenneth Bounds for a 20-yard touchdown. Dawson added the point to bring Missouri within one point with five minutes left. Clemson took the kickoff and ran out the clock to preserve the win.

CLEMSON	14	0	7	3 —	24
MISSOURI	0	14	2	7 —	23

CU—Cone 1 run (Miller kick)
CU—Cone 1 run (Miller kick)
UM—Entsminger 2 run (Dawson kick)
UM—Entsminger 1 run (Dawson kick)
CU—Poulos 9 pass from Gage (Miller kick)
UM—Safety, Gage pass grounded in end zone
CU—Miller 32 FG
UM—Bounds 20 pass from Braznell (Dawson kick)
Att—35,273 (New Gator Bowl attendance record)

	CU	UM
First Downs	19	16
Rushes/Yards	42-186	52-225
Passing Yardage	112	73
Total Offense	298	298
Passes	10-23-1	4-8-0
Punts	1-35.0	3-31.0
Fumbles/Lost	1-0	3-2
Penalties/Yards	2-10	4-42

Individual Rushing (Att-Yds)
CU—Mathews (11-73), Cone (14-72), Gage (15-25)
UM—Entsminger (17-77), Carras (12-73), Braznell (13-57)
Individual Passing (Comp-Att-Int-Yds-TD)
CU—Gage (10-23-1-112-1)
UM—Braznell (2-2-0-57-1), Entsminger (2-6-0-16-0)
Individual Receiving (Catches-Yds-TD)
CU—Thompson (4-48-0), Poulos (3-28-1), Martin (1-19-0)
UM—Bounds (2-57-1), Wren (1-8-0), Sheehan (1-8-0)

1951 Orange Bowl
January 1, 1951 — Miami, FL
Clemson 15, Miami (FL) 14

Clemson's bid for a repeat of the 1948 perfect season ended when the Tigers had to rely on the toe of Charlie Radcliff to tie South Carolina after three season-opening shut-outs. Clemson regrouped, however, with a 13-12 win at Wake Forest and then won the remaining four games by convincing margins. The Tigers' 8-0-1 mark and second-place finish in the Southern Conference earned them a bid to play Miami, who was also undefeated at 9-0-1, in the 17th Orange Bowl.

After a scoreless first quarter, Clemson got on track with a 45-yard pass from Billy Hair to Bob Hudson that put the Tigers at the Miami one. Fred Cone capped the 76-yard drive on third down with a sweep for the score and Radcliff tacked on the extra point.

Clemson mounted a six-play, 70-yard drive in the third quarter for its second touchdown. Hair threw a 31-yard pass to Ray Mathews, who, as the papers said, "made a circus catch with two men on his back" to move the Tigers to the Miami 28. Hair tossed a pass to Glenn Smith at the Miami seven and Smith scrambled in for the score. Radcliff's extra point try was blocked.

Sterling Smith won the 1951 Orange Bowl with a timely tackle.

Miami caught fire two minutes later when Jack Delbello intercepted a pass in the Clemson end zone and returned it to the 40 and then a 10-yard penalty was assessed the Tigers for unnecessary roughness. On the next play, Frank Smith ran a reverse for 45 yards to move to the Clemson five. Harry Mallios took a pitch from quarterback Bob Schneidenbach in for the score and Gordon Watson added the conversion.

Miami went 95 yards in five plays for its second score. Ed Lutes caught a pass at midfield and rambled down to the Clemson 17 before he was stopped. On fourth down, Jack Hackett threw to Frank Smith for the score and Watson's point put Miami in the lead for the first time at 14-13.

Mallios' 80-yard punt return was called back and two clipping infractions and one unnecessary roughness penalty put Miami in a deep hole with six minutes left in the game. Frank Smith took a pitchout from Hackett, but before Smith could get out of the end zone, Sterling Smith, a second-team defensive guard for Clemson, tripped him up for a safety, and Clemson led 15-14. J. D. Wade ended the last Miami threat with an interception, and Clemson ran out the clock for the win.

CLEMSON	0	7	6	2 —	15
MIAMI (FL)	0	0	14	0 —	14

CU—Cone 1 run (Radcliff kick)
CU—G. Smith 21 pass from Hair (Kick blocked)
UM—Mallios 5 run (Watson kick)
UM—F. Smith 17 pass from Hackett (Watson kick)
CU—Safety, F. Smith tackled in end zone by S. Smith
Att—65,181

	CU	UM
First Downs	19	7
Rushes/Yards	57-152	31-122
Passing Yardage	178	100
Total Offense	330	222
Passes	9-18-3	5-15-4
Punts	4-30.0	5-40.2
Fumbles/Lost	3-1	0-0
Penalties/Yards	2-20	5-55

Individual Rushing (Att-Yds)
CU—Cone (31-81), Hair (10-48), Calvert (7-29)
UM—F. Smith (15-87), Mallios (9-25), Czaplinski (2-6)
Individual Passing (Comp-Att-Int-Yds-TD)
CU—Hair (9-16-3-178-1), Calvert (0-1-0-0-0), Mathews (0-1-0-0-0)
UM—Schneidenbach (3-9-3-78-0), Hackett (1-5-1-17-1)
Individual Receiving (Catches-Yds-TD)
CU—G. Smith (6-93-1), Hudson (1-46-0), Mathews (2-39-0)
UM—Lutes (1-78-0), F. Smith (2-19-1), Mallios (1-(-2)-0)

1952 Gator Bowl
January 1, 1952 — Jacksonville, FL
Miami (FL) 14, Clemson 0

Clemson won the first three games of the 1951 season as well as the last four. In between, however, the Tigers dropped games to Pacific and South Carolina on the road. The Gator Bowl Committee invited Clemson with its 7-2 record to play Miami (FL) in a rematch of the 1951 Orange Bowl, but the Southern Conference had decided to ban its teams from any bowl competition that season. Clemson and Maryland accepted bowl bids anyway, and were prohibited from playing any other conference team except each other the next year.

The Tigers opened the game with a bang as Billy Hair took Elmer Tremont's kickoff and returned it 72 yards to the Miami 26, but Clemson could only make six yards in four downs and the Tigers turned the ball over.

After an exchange of punts, Miami mounted an 82-yard drive to score the game's first touchdown. The drive was highlighted by quarterback Jack Hackett's only two passes of the game — a 15-yarder to Frank McDonald and a 40-yard throw to Ed Lutes. Two plays later, fullback Harry Mallios took the pitch and ran 11 yards for the score. Tremont added the extra point and Miami led 7-0.

Miami defensive back Jim Dooley intercepted the first of four passes to kill the Clemson drive at the Miami 15. Clemson got the ball back after a punt, but on fourth down, defensive end Leo Martin blocked Hair's punt at the Clemson 32. Mallios converted twice on fourth down to keep the drive going and he scored from two yards

out. Tremont converted again and Miami had all the points it needed.

The Clemson defense turned stingy in the second half, as the Tigers did not allow Miami to penetrate their 35 and the Hurricane did not gain another first down. The Clemson offense moved well, but a fumble at the Miami 18 and three Dooley interceptions inside the 20 kept Clemson off the scoreboard as Miami handed the Tigers their first bowl loss in four tries.

CLEMSON	0	0	0	0 —	0
MIAMI (FL)	7	7	0	0 —	14

UM—Mallios 11 run (Tremont kick)
UM—Mallios 2 run (Tremont kick)
Att—37,208

	CU	UM
First Downs	14	5
Rushes/Yards	44-145	50-119
Passing Yardage	88	55
Total Offense	233	174
Passes	6-20-4	2-2-0
Punts	4-30.5	9-44.4
Fumbles/Lost	4-1	0-0
Penalties/Yards	0-0	4-30

Individual Rushing (Att-Yds)
CU—Gressette (16-64), Hair (12-35), Shirley (7-33)
UM—Mallios (20-50), Bow (13-33), Dooley (8-18)
Individual Passing (Comp-Att-Int-Yds-TD)
CU—Hair (6-20-4-88-0)
UM—Hackett (2-2-0-55-0)
Individual Receiving (Catches-Yds-TD)
CU—Smith (4-55-0), Kempson (1-31-0), Gressette (1-2-0)
UM—Lutes (1-40-0), McDonald (1-15-0)

1957 Orange Bowl
January 1, 1957 — Miami, FL
Colorado 27, Clemson 21

Clemson claimed its first Atlantic Coast Conference championship in 1956 on the strength of a 4-0-1 league mark. The Tigers were 7-1-2 overall and were a surprise choice to participate in the 22nd Orange Bowl, as only three weeks before their selection, the Tigers had been shut out by Miami, 21-0, in the same stadium. Colorado, which was 7-2-1 and the Big-Seven runnerup, was chosen as Clemson's opponent.

After a scoreless first quarter, Colorado got on track with a seven-play, 75-yard drive. The Buffaloes' catalyst was a 26-yard run by Bob Stransky that moved the ball to the Clemson 23. Four plays later, John "The Beast" Bayuk scored from the two. Ellwin Indorf added the point after.

Stransky intercepted an errant Charlie Bussey pass at the Clemson 46 and returned it to the 10 to spark Colorado's second score. Boyd Dowler, who later starred with the Packers, scored from six yards out two plays later. Howard Cook added the conversion and Colorado led 14-0.

Colorado's Frank Clarke partially blocked Horace Turbeville's punt on the next Clemson drive and the Buffaloes recovered on the Clemson 26. Cook then went wide right and scored on the next play, but he missed the extra point.

Trailing 20-0, Clemson coach Frank Howard told his players that he would resign if they did not play any better in the second half. Having been sufficiently shaken, Clemson came out of the locker room and marched 69 yards in 15 plays to score on Joel Wells' three-yard run. Bussey's extra point try was good.

After a Colorado punt, Clemson moved to the 29 on Bob Spooner's two runs. Three players later, Wells ran 58 yards on a counter trap off the belly series for the Tigers' second score. Bussey's point after made the score 20-14 Colorado.

Clemson recovered the onside kick, but the Tigers were forced to punt four plays later. Colorado then fumbled at its 11 and Tommy Sease recovered for the Tigers at the 10. Spooner, who had been the workhorse on the first scoring drive, carried the ball over from the one, and with Bussey's third extra point, Clemson led for the first time at 21-20, with 11:22 to go.

Although leading, Bussey attempted a second onside kick. Colorado recovered and marched 53 yards in eight plays to go ahead for good on Bayuk's one-yard plunge. Indorf kicked the extra point and the Buffaloes led 27-21. The two teams traded turnovers, and Colorado ran out the clock.

CLEMSON	0	0	14	7 —	21
COLORADO	0	20	0	7 —	27

UC—Bayuk 2 run (Indorf kick)
UC—Dowler 6 run (Cook kick)
UC—Cook 26 run (Kick failed)
CU—Wells 3 run (Bussey kick)
CU—Wells 58 run (Bussey kick)
CU—Spooner 1 run (Bussey kick)
UC—Bayuk 1 run (Indorf kick)
Att—72,552

	CU	UC
First Downs	14	16
Rushes/Yards	60-217	52-279
Passing Yardage	25	27
Total Offense	242	306
Passes	4-9-2	2-4-0
Punts	7-37.8	5-36.6
Fumbles/Lost	0-0	8-3
Penalties/Yards	4-40	5-55

Individual Rushing (Att-Yds)
CU—Wells (18-125), Spooner (18-65), Hayes (9-28)
UC—Bayuk (23-121), Stransky (7-59), Dove (6-36)
Individual Passing (Comp-Att-Int-Yds-TD)
CU—Bussey (3-8-2-9-0), Turbeville (1-1-0-16-0)
UC—Morley (1-1-0-18-0), Stransky (1-1-0-9-0), Dowler (0-1-0-0-0)
Individual Receiving (Catches-Yds-TD)
CU—Lawrence (1-16-0), W. Smith (1-16-0), Horne (2-(-7)-0)
UC—Clark (1-18-0), Dowler (1-9-0)

1959 Sugar Bowl
January 1, 1959 — New Orleans, LA
LSU 7, Clemson 0

South Carolina, who had been shut out by Clemson the previous two years, scored 20 second half points to take 26-6 win over Frank Howard's 1958 team. The only other blemish on the ACC Champions' 8-2 regular season record was a 13-0 loss at Georgia Tech. For their efforts, the Tigers were invited to play the nation's number-one team, Louisiana State, in the 25th Sugar Bowl.

LSU drove deep into Clemson territory three times in the first half, but two fumbles and a thwarted fake field goal killed the drives. Clemson could do no better, though, as none of its six drives went past midfield.

Clemson moved to the LSU 27 on its first drive of the second half, but a fumble gave the ball back to the other set of Tigers. On Clemson's next possession, however, LSU got the break it had been looking for. On fourth down, the ball slipped out of snapper Paul Snyder's hands and hit up-man Doug Cline in the leg and Duane Leopard recovered for LSU at the Clemson 11.

LSU picked up two yards on its first three tries, but on fourth down halfback Billy Cannon hit tight end Mickey Mangham in the corner of the end zone for the only score of the game. Cannon kicked the extra point and LSU led 7-0.

Clemson had one last chance late in the fourth quarter. The Tigers started at their 17 and 17 plays later were on the LSU 28, but Harvey White's fourth down pass to George Usry was incomplete. LSU took over on downs and ran out the clock.

CLEMSON	0	0	0	0 —	0
LSU	0	0	7	0 —	7

LSU—Mangham 9 pass from Cannon (Cannon kick)
Att—82,000

	CU	LSU
First Downs	12	9
Rushes/Yards	64-168	37-114
Passing Yardage	23	68
Total Offense	191	182
Passes	2-4-0	4-11-0
Punts	6-29.7	6-41.6
Fumbles/Lost	3-2	4-2
Penalties/Yards	2-20	5-35

Individual Rushing (Att-Yds)
CU—Hayes (17-55), Usry (10-29), Morgan (10-28)
LSU—Cannon (13-51), Davis (2-17), Brodnax (3-17)
Individual Passing (Comp-Att-Int-Yds-TD-Long)
CU—White (1-3-0-11-0-11), Shingler (1-1-0-12-0-12)

LSU—Rabb (2-7-0-33-0-24), Matherne (1-3-0-26-0-26), Cannon (1-1-0-9-1-9)

Individual Receiving (Catches-Yds-TD-Long)

CU—Cox (1-12-0-12), Anderson (1-11-0-11)

LSU—Mangham (2-33-1-24), McClain (1-26-0-26), Cannon (1-9-0-9)

1959 Bluebonnet Bowl
December 19, 1959 — Houston, TX
Clemson 23, Texas Christian 7

The 1959 season was one of firsts, lasts, and other milestones. Clemson won the last "Big Thursday" game with archrival South Carolina, 27-0, one of five opponents the Tigers would whitewash, the second-highest shutout total in a Clemson season. The 9-2 team was Clemson's third ACC Championship unit, and Frank Howard's last bowl team. After the season-ending win over Furman, Clemson was invited to play Texas Christian in the inaugural Bluebonnet Bowl, which would be the Tigers' second post-season appearance in the calendar year of 1959. The 23-7 win over the Horned Frogs was Clemson's 300th football victory.

Alternate quarterback Lowndes Shingler guided Clemson on a 12-play, 63-yard drive to the TCU five, but the Tigers stalled. Lon Armstrong hit on a 22-yard field goal as the second quarter started to put Clemson up 3-0.

Not to be outdone, TCU second-stringer Donald George moved his team on a 12-play, 63-yard drive to the Clemson end zone. The Horned Frogs scored the go-ahead touchdown on a 19-yard half-back pass from Jack Reding to Harry Moreland.

Neither team scored in the third quarter, but Clemson did drive to the TCU 29 midway through the period. Harvey White's fourth-down pass to George Usry was just one yard short of the needed first down and TCU took over.

Clemson got pass-happy in the final 15 minutes and scored two touchdowns to put the Tigers ahead. With a third-and-18 situation at the Clemson 32, White threw to end Gary Barnes who caught the ball at midfield and sprinted in for one score. After an interception, Shingler threw to Tommy King coming across the middle for a 23-yard touchdown, but Shingler's point after was wide and Clemson led 16-7.

Clemson returned to its running game for its final scoring drive late in the quarter. Shingler, Doug Daigneault, and Ron Scrudato moved the Tigers from their 37 to the TCU one and Scrudato ran off right tackle for the score. Armstrong's kick put the game out of TCU's reach and it capped a 20-point fourth quarter for the Tigers.

CLEMSON	0	3	0	20 —	23
TCU	0	7	0	0 —	7

CU—Armstrong 22 FG

TCU—Moreland 19 pass from Reding (Dodson kick)

CU—Barnes 68 pass from White (Armstrong kick)

CU—King 23 pass from Shingler (Kick failed)

CU—Scrudato 1 run (Armstrong kick)

Att—55,000

	CU	TCU
First Downs	16	12
Rushes/Yards	54-203	39-89
Passing Yardage	103	70
Total Offense	306	159
Passes	6-13-1	7-17-4
Punts	3-37.0	5-32.0
Fumbles/Lost	3-1	1-0
Penalties/Yards	3-23	5-35

Individual Rushing (Att-Yards)

CU—Shingler (3-65), Daigneault (12-50), Cline (9-33)

TCU—Spikes (11-33), Harris (8-29), Moreland (7-18)

Individual Passing (Comp-Att-Int-Yds-TD-Long)

CU—White (4-9-1-69-1-68), Shingler (2-4-0-34-1-23)

TCU—George (3-7-2-37-0-18), Dawson (2-4-1-4-0-7), Sledge (1-3-1-10-0-10)

Individual Receiving (Catches-Yds-TD-Long)

CU—Barnes (1-68-1-68), King (1-23-1-23), Usry (2-5-0-6)

TCU—Moreland (2-37-1-19), Harris (2-17-0-10), Meyer (1-14-0-14)

1977 Gator Bowl
December 30, 1977 — Jacksonville, FL
Pittsburgh 34, Clemson 3

Clemson resurfaced in the national spotlight in 1977 after winning eight games and making their first bowl appearance in 18 years. First-year coach Charley Pell guided his team to a 7-6 win at Georgia, a near-upset of eventual National Champion Notre Dame at home, and had come within an extra point of claiming the ACC Championship. After Jerry Butler's twisting, diving catch in the end zone beat South Carolina, Clemson accepted the invitation to play defending National Champion Pittsburgh in the 33rd annual Gator Bowl.

Clemson won the opening coin toss, but that was to be the only thing the Tigers would win that night as the Matt Cavanaugh-led Panthers scored six of the 12 times they had the ball, set seven Gator Bowl records, and handed the Tigers one of their 25 worst defeats in history.

Cavanaugh threw four touchdown passes (three to fullback Elliott Walker), passed for a Clemson opponent record 387 yards and accounted for 402 yards in total offense. If that was not enough, the Pitt defense stymied the Clemson offense all night by keeping Steve Fuller & Company bottled up or causing turnovers when the Tigers offense did get on track.

Pitt was leading 17-0 when the Tigers began their only scoring drive early in the second quarter. Fuller mixed passes to Anthony King and Butler with runs by Ken Callicutt to move to the Pitt 32. The drive bogged down and Obed Ariri hit on a 49-yard field goal which set the Gator Bowl record for distance.

Although the Tigers were out-classed by Pittsburgh, the 1977 appearance in the Gator Bowl was the start of a new era of football prowess for Clemson.

CLEMSON	0	3	0	0 —	3
PITT	10	7	7	10 —	34

UP—E. Walker 39 pass from Cavanaugh (Schubert kick)

UP—Schubert 24 FG

UP—E. Walker 10 pass from Cavanaugh (Schubert kick)

CU—Ariri 49 FG

UP—Jones 10 pass from Cavanaugh (Schubert kick)

UP—Schubert 21 FG

UP—E. Walker 25 pass from Cavanaugh (Trout kick)

Att—72,289 (New Gator Bowl attendance record)

	CU	UP
First Downs	14	30
Rushes/Yards	36-110	51-179
Passing Yardage	158	387
Total Offense	268	566
Passes	10-23-4	23-37-1
Punts	4-33.3	3-43.5
Fumbles/Lost	1-0	5-1
Penalties/Yards	3-24	10-91

Individual Rushing (Att-Yds)

CU—Fuller (13-34), Callicutt (7-32), Perry (4-22)

UP—E. Walker (15-53), Hawkins (2-43), Heath (3-23)

Individual Passing (Comp-Att-Int-Yds-TD-Long)

CU—Fuller (10-23-4-158-0-46)

UP—Cavanaugh (23-36-0-387-4-41), Heath (0-1-1-0-0-0)

Individual Receiving (Catches-Yds-TD-Long)

CU—Butler (4-64-0-22), Weddington (2-57-0-46), King (3-30-0-15)

UP—Jones (10-163-1-41), E. Walker (6-121-3-39), Reutersham (5-74-0-22)

1978 Gator Bowl
December 29, 1978 — Jacksonville, FL
Clemson 17, Ohio State 15

The Clemson team of 1978 was notable for many reasons, and not the least of which was a 17-15 victory over Ohio State in the Gator Bowl. The '78 team won 11 games (eight by convincing margins), had the nation's longest winning streak after the bowl game, changed head coaches 19 days before the Gator Bowl, and ended the coaching career of Woody Hayes.

The first quarter of new Clemson coach Danny Ford's first game was scoreless, although Ohio State had been stopped at the Clem-

son one-yard line on a fourth down play.

The second quarter was unusual in that there were four possessions in the stanza and each team scored twice. Ohio State drove to the Clemson nine on the passing of Art Schlichter, but the Buckeyes had to settle for Bob Atha's 27-yard field goal.

Clemson quarterback Steve Fuller engineered an impressive 80-yard, 15-play drive after the kickoff. Staying mostly on the ground, Fuller, himself, ran around left end from four yards out to give Clemson the lead. Obed Ariri's point after made the score 7-3.

Schlichter duplicated Fuller's feat nine plays later, but Clemson right end Steve Gibbs blocked Vlade Janakiewski's extra point try, leaving Ohio State in the lead, 9-7.

Clemson got the ball back with 1:15 remaining in the quarter and Fuller passed his way to the Buckeye 30. With only five seconds left, Ariri hit a 47-yard field goal that gave the Tigers a 10-9 lead at halftime.

Clemson scored the only points of the third quarter as the running combination of Fuller, Marvin Sims, and Warren Ratchford ground out 83 yards in 18 plays. Cliff Austin went the final yard for the score, and Ariri's conversion gave Clemson a 17-9 cushion.

With 8:11 left in the game, Schlichter scored his second touchdown to bring Ohio State within two points. Jim Stuckey tackled Schlichter on a sweep to prevent the two-point play, and Clemson still led at 17-15.

Ohio State mounted one final drive, but an interception by second-team middle guard Charlie Bauman (the only theft of his four-year career) killed the drive. Bauman was run out-of-bounds on the Ohio State sideline, and Buckeye coach Woody Hayes swung at the Clemson player. Consecutive unsportsmanlike conduct penalties gave Clemson excellent field position, and Fuller was able to run out the clock, giving Clemson its first win over a Big Ten team.

CLEMSON	0	10	7	0 —	17
OHIO ST.	0	9	0	6 —	15

OSU—Atha 27 FG
CU—Fuller 4 run (Ariri kick)
OSU—Schlichter 4 run (Kick blocked)
CU—Ariri 47 FG
CU—Austin 1 run (Ariri kick)
OSU—Schlichter 1 run (Run failed)
Att—72,011

	CU	OSU
First Downs	20	16
Rushes/Yards	60-207	44-150
Passing Yardage	123	205
Total Offense	330	355
Passes	9-20-0	16-20-1
Punts	6-38.3	4-41.5
Fumbles/Lost	5-1	1-0
Penalties/Yards	7-65	7-83

Steve Fuller quarterbacked Clemson to victory over Ohio State in the 1978 Gator Bowl.

Individual Rushing (Att-Yds)
CU—Perry (14-54), Ratchford (10-54), Fuller (17-38)
OSU—Schlichter (18-70), Springs (10-42), Campbell (11-26)
Individual Passing (Comp-Att-Int-Yds-TD-Long)
CU—Fuller (9-20-0-123-0-28)
OSU—Schlichter (16-20-1-205-0-37)
Individual Receiving (Catches-Yds-TD-Long)
CU—Butler (4-44-0-17), Tuttle (3-41-0-20), Clark (1-28-0-28)
OSU—Barwig (2-51-0-34), Hunter (2-49-0-37), Donley (3-44-0-34)

1979 Peach Bowl
December 31, 1979 — Atlanta, GA
Baylor 24, Clemson 18

Clemson made its third consecutive bowl appearance in 1979 after an 8-3 season. The year included a 19-10 win over Gator Bowl-bound North Carolina and a dramatic, come-from-behind 16-10 victory at Notre Dame. The 1979 season was also Danny Ford's first full campaign as head coach.

The Tigers got on the board first with an eight-play, 66-yard drive highlighted by Billy Lott's 27-yard pass to Lester Brown. Brown scored two plays later on a one-yard dive over the middle and Obed Ariri's point after made the score 7-0 midway through the first period.

Baylor took the lead on two second-quarter touchdown passes from Mike Brannon to Bo Taylor and Robert Holt. Robert Bledsoe converted after both scores and the Southwest Conference representatives led 14-7 at intermission.

Clemson took the second half kickoff and a combination of runs by Lott, Brown, and Tracy Perry took the Tigers to the Baylor 22. The drive stalled there and Ariri's 40-yard field goal narrowed the margin to 14-10.

Quarterback Mickey Elam led Baylor on a 64-yard field goal drive after the kickoff, and he later threw a seven-yard touchdown to Raymond Cockrell to push the Bears' lead to 24-10.

Andy Headen began Clemson's furious comeback with a blocked punt that was recovered by James Robinson at the Baylor one. Chuck McSwain scored with 20 seconds left in the game and Lott passed to Jeff McCall for the two-point conversion. Headen recovered the ensuing onside kick, and Lott completed a 30-yard pass to Perry Tuttle to move the Tigers to the Baylor 33. An interception killed the winning touchdown drive, however, and Baylor ran out the remaining second for the win.

CLEMSON	7	0	3	8 —	18
BAYLOR	0	14	10	0 —	24

CU—L. Brown 1 run (Ariri kick)
BU—Taylor 3 pass from Brannon (Bledsoe kick)
BU—Holt 24 pass from Brannon (Bledsoe kick)
CU—Ariri 40 FG
BU—Bledsoe 29 FG
BU—Cockrell 7 pass from Elam (Bledsoe kick)
CU—McSwain 1 run (McCall pass from Lott)
Att—57,731

	CU	BU
First Downs	20	11
Rushes/Yards	51-67	45-62
Passing Yardage	213	172
Total Offense	280	234
Passes	17-34-3	8-17-0
Punts	9-31.5	9-40.7
Fumbles/Lost	1-0	4-2
Penalties/Yards	7-47	4-30

Individual Rushing (Att-Yds)
CU—L. Brown (25-76), Perry (5-28), M. Sims (3-15)
BU—Abercrombie (12-32), Elam (7-13), Brannon (6-12)
Individual Passing (Comp-Att-Int-Yds-TD-Long)
CU—Lott (17-34-3-213-0-27)
BU—Elam (4-11-0-86-1-63), Brannon (4-6-0-86-2-31)
Individual Receiving (Catches-Yds-TD-Long)
CU—Tuttle (8-108-0-30), Gaillard (4-48-0-17), Brown (3-43-0-27)
BU—Abercrombie (1-63-0-63), Holt (2-52-1-28), Taylor (2-34-1-31)

1982 Orange Bowl
January 1, 1982 — Miami, FL
Clemson 22, Nebraska 15

After 86 years of playing football, Clemson claimed its first National Championship with a 22-15 win over perennial Big Eight power Nebraska in the 48th Orange Bowl. After a 13-3 win over 1980 National Champion Georgia at home, the Tigers worked their way to the number-one ranking in both wire service polls by season's end. The win over the Cornhuskers gave Clemson the national title and its third perfect season in history.

Nebraska took the kickoff, but three plays later, Tiger middle guard William Devane recovered a Mark Mauer fumble at the Nebraska 33. Quarterback Homer Jordan drove Clemson to the Nebraska 27 before the drive stalled, and Donald Igwebuike drilled a 41-yard field goal to put the ACC Champions up, 3-0.

Nebraska came right back, however, as the Big Eight title holder drove 69 yards in eight plays to score on a 25-yard halfback pass from Mike Rozier to Anthony Steels. Kevin Seibel's extra point gave Nebraska the lead at 7-3 with 6:43 to go in the first quarter.

After an exchange of punts, the Clemson offense moved from the Nebraska 42 to the 21 to set up Igwebuike's second field goal. The 37-yard boot narrowed the score to 7-6.

A second-quarter Phil Bates fumble gave Clemson the ball at the Nebraska 27, and the running combination of Jordan, Kevin Mack, and Cliff Austin moved the ball to the Cornhusker two. Austin, who had been stuck in the hotel elevator for two hours earlier in the day, scampered in for the score that gave Clemson a lead it would not relinquish.

On its second possession of the second half, Clemson drove 75 yards in 12 plays to score its final touchdown of the night, a 13-yard pass from Jordan to All-America receiver Perry Tuttle in the corner of the end zone. For Tuttle, it was his eighth touchdown grab of the season, which set a school record. Bob Paulling's extra point put the Tigers ahead, 19-7.

After Billy Davis' 47-yard punt return, Jordan moved the Tigers to the Nebraska 20, where Igwebuike kicked a 36-yard field goal, his third of the evening, to put Clemson ahead 22-7 with two-and-a-half minutes left in the third stanza.

Nebraska was down but not out, though. After a near-interception by Jeff Davis, Mauer engineered an eight-play, 69-yard drive that was capped by a 26-yard run by Roger Craig. After a penalty, Craig ran in the two-point conversion from eight yards out to close the gap to 22-15 with nine minutes to play.

The Clemson defense shut down the Big Red on their final extended drive and the offense held on to the ball for nearly five-and-a-half minutes to run down the clock to six seconds. Andy Headen deflected Mauer's desperation pass to preserve the win and the championship for Clemson.

CLEMSON	6	6	10	0 —	22
NEBRASKA	7	0	0	8 —	15

CU—Igwebuike 41 FG
UN—Steels 25 pass from Rozier (Seibel kick)
CU—Igwebuike 37 FG
CU—Austin 2 run (Pass failed)
CU—Tuttle 13 pass from Jordan (Paulling kick)
CU—Igwebuike 36 FG
UN—Craig 26 run (Craig run)
Att—72,748

	CU	UN
First Downs	17	13
Rushes/Yards	52-155	40-193
Passing Yardage	134	63
Total Offense	289	256
Passes	11-22-1	6-17-0
Punts	4-45.8	6-43.0
Fumbles/Lost	3-0	3-2
Penalties/Yards	7-57	8-64

Individual Rushing (Att-Yds)
CU—McCall (12-48), Jordan (16-46), C. McSwain (12-24)
UN—Craig (10-87), Rozier (15-75), Bates (6-24)

Individual Passing (Comp-Att-Int-Yds-TD-Long)
CU—Jordan (11-22-1-134-1-42)
UN—Mauer (5-15-0-38-0-13), Rozier (1-1-0-25-1-25), Fryar (0-1-0-0-0)

Individual Receiving (Catches-Yds-TD-Long)
CU—Tuttle (5-56-1-16), Magwood (1-42-0-42), Gaillard (3-26-0-16)
UN—Steels (1-25-1-25), Brown (1-13-0-13), Rozier (1-11-0-11)

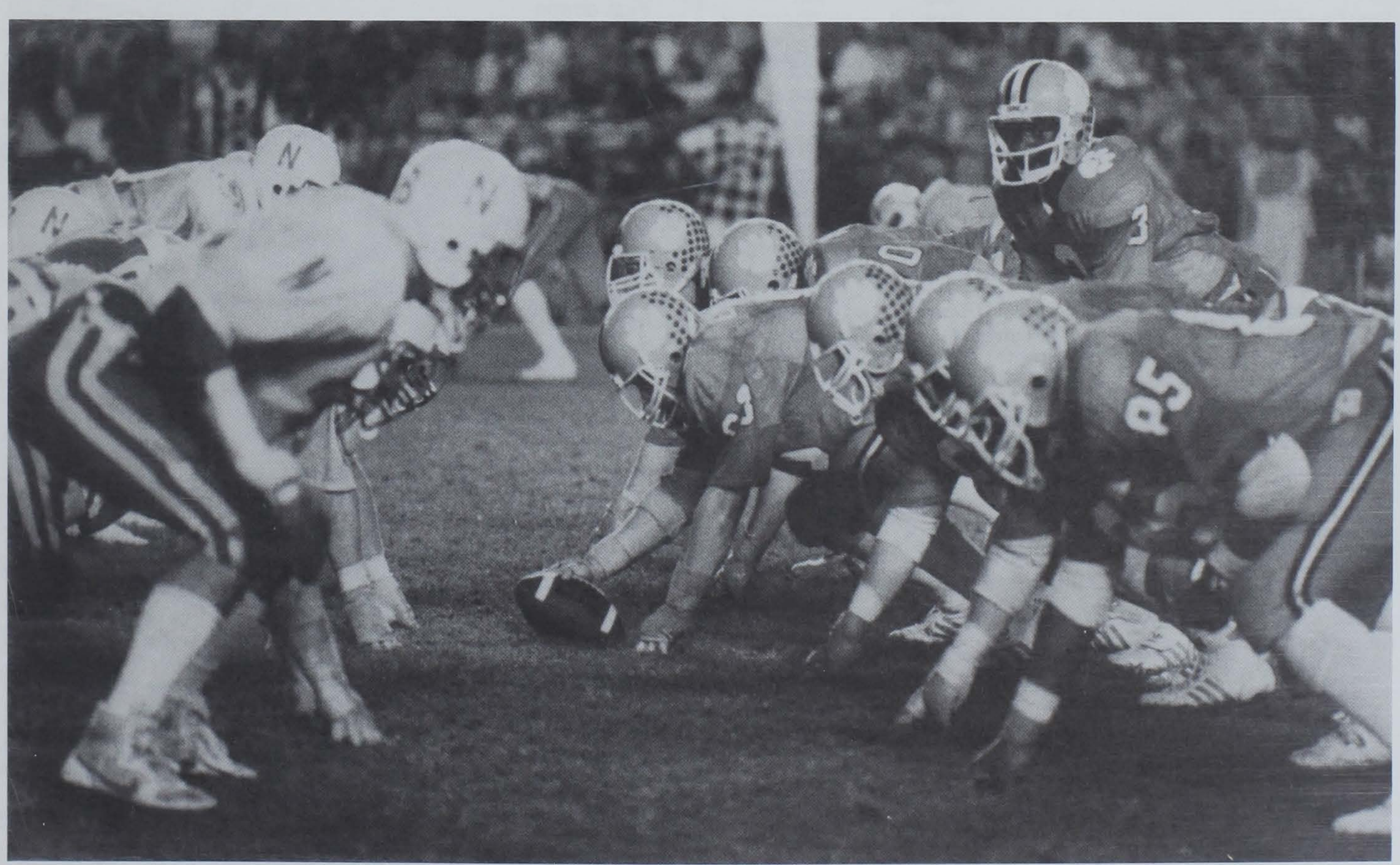

Homer Jordan quarterbacked Clemson to a record 22 wins, but no game was more important than the 1982 Orange Bowl.

1985 Independence Bowl
December 21, 1985 – Shreveport, LA
Minnesota 20, Clemson 13

Clemson met a Big 10 school for only the second time in history when it faced Minnesota in the Independence Bowl. It was an interesting matchup of teams that enjoy moving the ball on the ground, as both clubs gained over 200 rushing yards in the contest. The team with the higher rushing total prevailed, a fact that was easily predictable, as the Gophers churned out 257 yards rushing in a 20-13 Minnesota win.

Clemson held a 13-10 lead heading into the fourth quarter, but for the fifth time in the last 13 games the Tigers could not hold the fourth-period lead. Valdez Baylor scored on a one-yard run with 4:56 left to give Minnesota a final ledger of 7-5. Clemson mounted a final drive in the last few minutes and advanced to the Minnesota 31, but a fourth-down pass for Ray Williams was overthrown.

Kenny Flowers had another outstanding day for the Tigers with a career high 148 yards, including a 32-yard run. It was his seventh one-hundred yard day of the year, his sixth century game in the last seven contests. Ray Williams caught five passes for 58 yards, while Terrance Roulhac had 63 yards in receptions and 90 yards in kickoff returns. Another wide receiver, Keith Jennings, scored Clemson's only touchdown when he caught a three-yard pass from Stacey Driver in the third period.

Henry Walls led Clemson defensively with 13 tackles, while A.J. Johnson was outstanding in the secondary with seven stops. Dwayne Meadows established a new career high with 13 stops from his defensive line position.

Clemson	0	6	7	0	13
Minnesota	3	7	0	10	20

Mn—Lohmiller 22 FG, 9:02 (1st)
Mn—Anderson 9 pass from Foggie (Lohmiller Kick), 13:28 (2nd)
CU—Treadwell 39 FG, 9:48 (2nd)
CU—Treadwell 21 FG, :14 (2nd)
CU—Jennings 3 pass from Driver (Treadwell Kick), 7:25 (3rd)
Mn—Lohmiller 19 FG, 10:45 (4th)
Mn—Baylor 1 run (Lohmiller Kick), 4:56 (4th)
Attendance—42,800

	CU	MN
First Downs	18	20
Rushes/Yards	48-211	55-257
Passing Yardage	162	123
Total Offense	373	380
Passes	10-29-1	9-22-0
Punts	4-41.5	6-37.5
Fumbles/Lost	5-3	1-1
Penalties/Yards	5-51	7-55

Individual Rushing (Att-Yds)
CU–Flowers (27-148), Driver (13-37), Rod Williams (5-12)
Mn–Baylor (13-98), Puk (15-69), Foggie (18-60)

Individual Passing (Comp-Att-Int-Yds-TD-Long)
CU–Rod Williams (9-23-1-159-0-48), Driver (1-3-0-3-1-3), Anderson (0-2-0-0-0-0), Ray Williams (0-1-0-0-0-0)
Mn–Foggie (9-22-0-123-1-27)

Individual Receiving (Rec-Yds-TD-Long)
CU–Ray Williams (5-58-0-21), Jennings (3-41-1-21), Roulhac (2-63-0-21)
Mn–Anderson (4-34-1-10), Otto (2-31-0-22), Couch (2-41-0-27)

1986 Gator Bowl
December 27, 1986 — Jacksonville, FL
Clemson 27, Stanford 21

WEATHER: Overcast and 56°

Christmas came two days late for the Tigers as they won their first bowl since the 1982 Orange Bowl. After a brilliant first half display of offense and defense, Clemson managed to hold off a second half Stanford rally and go on to defeat the 17th ranked Cardinal, 27-21. Before a Gator Bowl crowd of 80,104, the Tigers scored 27 unanswered points in the first half and appeared to be on the way to a rout. But the second half was a different ball game as Stanford came out strong and put up 21 unanswered points of their own.

Gator Bowl MVP Rodney Williams completed 8 of 11 passes in the first half for the Tigers, but it was his execution of the option that helped Clemson gain a 27-0 halftime lead. After punting on their first possession, the Tigers scored on their next five. With the score 17-0 in the second quarter, Reggie Harris knocked the ball loose on a Stanford kickoff return and the Tigers recovered on Stanford's 16-yard-line. Two plays later, Ray Williams took a reverse in for a 14 yard touchdown, his first of the season. David Treadwell added his longest field goal of the year on Clemson's next possession, putting the Tigers up 27-0 at the Intermission.

But the Cardinal came back from halftime a different team. Kodak All-America tailback Brad Muster rushed for a touchdown and caught two scoring passes while the Clemson offense came to a standstill. With 1:43 left to play in the game, Clemson was forced to punt to the Cardinal with only a touchdown's lead. But the Tiger defense rose to the occasion, as Stanford gained only six yards on the next four downs. The offense fell on the ball to run the clock out and the Tigers emerged victorious.

Tailbacks Terrence Flagler and Kenny Flowers combined for 149 yards. Sophomore Ricardo Hooper led the receiving corps with two catches for 44 yards. Terrance Roulhac and Terrence Flagler each had three catches with 22 and 23 yards, respectively. Rodney Williams rushed 16 times for 18 yards and one touchdown.

Defensively, the Tigers were led by linebacker Henry Carter who recorded a career high 13 tackles. Gene Beasley added seven tackles and broke up two passes. The game also marked Michael Dean Perry's offensive debut, as he was put in as a blocking back on a goalline situation in the first half.

Clemson	7	20	0	0	27
Stanford	0	0	7	14	21

Scoring Summary
CU—Lancaster 5 run (Treadwell kick) 5:29, lst
CU—Rod Williams 1 run (Treadwell kick) 14:58, 2nd
CU—Treadwell 22 FG, 7:49, 2nd
CU—Ray Williams 14 run (Treadwell kick) 6:53, 2nd
CU—Treadwell 46 FG, 0:49, 2nd
SU—Muster 1 run (Sweeney kick) 6:44, 3rd
SU—Muster 13 pass from Ennis (Sweeney kick) 8:41, 4th
SU—Muster 37 pass from Ennis (Sweeney kick) 2:50, 4th
Attendance—80,104

Team Statistics	CU	SU
First downs	19	18
Net Rushing	57-238	29-114
Passing	12-19-1	20-40-1
Passing Yards	135	168
Total Offense	76-373	69-282
Yards Per Play	4.91	4.09
Fumbles	4-0	1-1
Total Turnovers	1	2
Penalties	5-49	3-28
Interceptions	1-0	1-16
Punting	6-33.7	5-43.0
Punt Returns	1-11	3-36
Kickoff Returns	4-62	4-74
Time of Possession	34:00	26:00
Third Down Conversions	9-19	6-16
Sacks by	1-7	0-0

Individual Statistics

Rushing (Att-Yds-TD)

Clemson—Flagler 12-82-0; Flowers 14-67-0; Lancaster 7-31-1; Johnson 7-26-0; Rod Williams 16-18-1; Ray Williams 1-14-1
Stanford—Muster 17-70-1; Dillard 3-13-0; Morris 3-12-0; Ennis 5-11-0; Scott 1-8-0

Passing (Comp-Att-I-Yds-TD)
Clemson—Rod Williams 12-19-1-135-0
Stanford—Ennis 20-40-1-168-2

Receiving (Rec-Yds-TD)
Clemson—Hooper 2-44-0; Flagler 3-25-0; J. Riggs 2-23-0; Roulhac 3-22-0; Ray Williams 1-11-0; Jennings 1-10-0
Stanford—Muster 4-53-2; Snelsen 4-42-0; James 4-41-0; Henley 2-18-0; Dillard 3-8-0; Morris 3-6-0

Clemson Defensive Stats
Tackle Leaders: Carter 13, Beasley 7, Earle 6, Taylor 5, Haynes 5,
1988 Citrus Bowl—see page 117

1988 Florida Citrus Bowl
January 1, 1988 — Orlando, FL
Clemson 35, Penn State 10

Everything went the Tigers way in sunny Florida as Clemson soundly defeated Joe Paterno's Penn State team, 35-10. Rodney Williams was selected the Citrus Bowl's Most-Valuable-Player as he led the Tigers in a brilliant air attack that took the Nittany Lions by complete surprise, and complemented it with a solid ground game.

The win was Danny Ford's fourth bowl victory in only nine seasons as Clemson's head coach. It also marked Rodney Williams second bowl victory in his three year playing career at Clemson and the second consecutive year that he was named the MVP of a postseason bowl. In 1986, Williams won the honor as the Tigers defeated Stanford in the Gator Bowl.

Williams, who was also named the Offensive Player-of-the-Game, completed 15 of 24 passes for 214 yards. His primary target was wide receiver Keith Jennings who hauled in seven passes for 110 yards, his best career performance. Gary Cooper also had four receptions for 56 yards against Penn State.

The Tigers rushed for 285 yards against Penn State. Terry Allen was the leading rusher with 105 yards and one touchdown. Fullback Tracy Johnson ran for 88 yards and three touchdowns. Joe Henderson added 54 yards and another touchdown.

Defensively, Clemson was led by cornerback James Lott's eight tackles. Safety Richard Smith also had seven tackles and one pass broken up. Strong safety Gene Beasley and linebacker Doug Brewster both had six tackles. Linebacker Dorian Mariable was selected the Citrus Bowl's Defensive Player-of-the-Game with his five tackles, including one for a loss. He also intercepted a pass in the endzone and returned it 46 yards in the third quarter.

Clemson	7	7	7	14	– 35
Penn State	0	7	3	0	– 10

Rodney Williams threw for 214 yards, while Tracy Johnson scored three TDs when Clemson handed Penn State its worst bowl loss ever.

Scoring Summary

CU — Johnson 7 run, (Treadwell kick), 10:42, 1st
PS — Alexander 39 pass from Knizner (Etze kick), 12:51, 2nd
CU — Johnson 6 run (Treadwell kick), 9:14, 2nd
PS — Etze 27 FG, 10:54, 3rd
CU — Johnson 1 run, (Treadwell kick), 7:29, 3rd
CU — Allen 25 run, (Treadwell kick), 12:38, 4th
CU — Henderson 4 run (Treadwell kick), 0:25, 4th

Team Statistics	CU	PSU
First Downs	25	12
Net Rushing	54-285	28-111
Passing	15-24-0	14-23-2
Passing Yards	214	194
Total Offense	78-499	51-305
Yards Per Play	6.4	5.9
Fumbles	0-0	2-1
Total Turnovers	0	3
Penalties	8-44	4-26
Interceptions	2-46	0-0
Punting	5-39.0	5-51
Punt Returns	4-52	2-40
Kickoff Returns	3-85	6-127
Time of Possession	35:59	24:01
Third Down Conversions	10-16	2-12
Sacks By	1-7	1-4

Individual Statistics

Rushing (Att-Yds-TD)

Clemson — Allen 11-105-1; T. Johnson 18-88-3; Henderson 6-54-1; McFadden 12-38-0; Lancaster 1-4-0
Penn State — Thompson 6-55-0; Brown 13-51-0; Greene 4-6-0; Alexander 1-3-0; Bill 1-3-0

Passing (Comp-Att-I-Yds-TD)

Clemson — R. Williams 15-24-0-214-0
Penn State — Knizner 13-22-2-148-1; Roberts 1-1-0-46-0

Receiving (Rec-Yds-TD)

Clemson — Jennings 7-110-0; Cooper 4-56-0; Coley 1-19-0; Hooper 1-17-0; Pearman 1-8-0
Penn State — Timpson 4-81-0; Alexander 2-43-1; Mrosko 1-25-0; Thompson 3-19-0; Brown 2-14-0

Kickoff Returns

Clemson — McFadden 2-59, Henderson 1-26
Penn State — Thompson 6-127

Punt Returns

Clemson — Lott 2-33; Woolford 2-19
Penn State — Timpson 2-40

Interceptions

Clemson — Mariable 1-46; Woolford 1-0
Penn State — None

Clemson Defensive Stats

Tackle Leaders: Lott 8; Smith 7; Beasley 6; Brewster 6; Mariable 5
Sacks: McCullough 1-7
PBU's: Woolford 1; Smith 1

Offensive Knockdown Block Leaders: Phillips 9, Johnson 8, Lancaster 6, Nunamacher 4, Harmon 4, Jennings 4

1989 Florida Citrus Bowl — See page 119

Clemson Coaching Records

Whitewashes

The 1928 Clemson team holds the record with seven shutouts in one season, including six to open the season. No one scored on the Tigers during the first 360 minutes of football and Clemson outscored the opposition 133-0 during this time. But, Mississippi broke the streak with a 26-7 win over the Tigers and Josh Cody's team ended the season, 8-3.

No	Coach	Alma Mater	Years	Yrs	Games	Conf Champ	Top 20 Years	Games by 7 or less	ACC/ SC	Vs AP Top 20
1	Walter Riggs	Auburn '93	1896, 1899	2	9	NA	NA	0-1	NA	NA
2	William Williams	Auburn '96	1897	1	4	NA	NA	0-0	NA	NA
3	John Penton	Auburn '98	1898	1	4	NA	NA	0-0	NA	NA
4	John Heisman	Pennsylvania '92	1900-03	4	24	NA	NA	2-3-2	NA	NA
5	Shack Shealy	Clemson '00	1904	1	7	NA	NA	1-2-1	NA	NA
6	Eddie Cochems	Wisconsin '01	1905	1	6	NA	NA	1-1-1	NA	NA
7	Bob Williams	Virginia '02	1906, 1909, 1913-15	5	41	NA	NA	8-5-6	NA	NA
8	Frank Shaughnessy	Notre Dame '05	1907	1	8	NA	NA	2-2	NA	NA
9	John Stone	Vanderbilt '08	1908	1	7	NA	NA	0-3	NA	NA
10	Frank Dobson	Peddie Inst.	1910-12	3	24	NA	NA	0-2-1	NA	NA
11	Wayne Hart	Georgetown, KY '12	1916	1	9	NA	NA	1-1	NA	NA
12	Edward Donahue	Washington & Lee '16	1917-20	4	36	NA	NA	4-4-3	NA	NA
13	E. J. Stewart	Case Western Reserve	1921-22	2	18	0	NA	1-1-2	1-5	NA
14	Bud Saunders	Missouri '11	1923-26	4	33	0	NA	5-4-1	1-11-1	NA
15	Josh Cody	Vanderbilt '17	1927-30	4	41	0	NA	9-2-1	8-7	NA
16	Jess Neely	Vanderbilt '23	1931-39	9	85	0	1	14-14-7	17-11-2	1-0
17	Frank Howard	Alabama '31	1940-69	30	295	8	6	49-44-12	100-48-5	9-36-1
18	Hootie Ingram	Alabama '55	1970-72	3	33	0	0	4-3	8-10	1-5
19	Red Parker	Arkansas A&M '53	1973-76	4	44	0	0	9-8-2	10-11-1	0-5
20	Charley Pell	Alabama '61	1977-78	2	23	1	2	6-2-1	10-1-1	2-3
21	Danny Ford	Alabama '70	$1979-present	10	117	5	6	26-18-4	51-13-1	15-11-1
$ - coached one game in 1978				93	868	14	15	142-120-44	206-107-11	28-60-2
* - includes 66-30-2 vs ACC Teams								(.536)	(.653)	(.322)

No	Coach	Sept	Oct	Nov	Jan/Dec	Bowl	Home	Away	Neut.	Overall	Pct.
1	W. M. Riggs	0-0	2-2	4-1	0-0	NA	0-0	3-3	3-0	6-3	.667
2	W. M. Williams	0-0	1-2	1-0	0-0	NA	0-0	2-2	0-0	2-2	.500
3	J. A. Penton	0-0	1-1	2-0	0-0	NA	1-0	1-1	1-0	3-1	.750
4	John Heisman	0-0	10-2-1	9-1-1	0-0	NA	4-0	11-2-1	4-1-1	19-3-2	.833
5	Shack Shealy	0-0	2-2	1-1-1	0-0	0-0	1-1	2-1-1	0-1	3-3-1	.500
6	Eddie Cochems	0-0	2-0-1	1-2	0-0	0-0	0-0-1	2-2	1-0	3-2-1	.583
7	Bob Williams	2-0	9-7-5	10-7-1	0-0	0-0	6-2-2	11-8-3	4-4-1	21-14-6	.585
8	Frank Shaughnessy	1-0	2-1	1-3	0-0	0-0	2-2	1-1	1-1	4-4	.500
9	J. N. Stone	0-0	1-3	0-3	0-0	0-0	1-1	0-3	0-2	1-6	.143
10	Frank Dobson	1-0	6-6	4-6-1	0-0	0-0	3-4	7-6	1-2-1	11-12-1	.479
11	Wayne Hart	1-0	1-3	1-3	0-0	0-0	2-1	1-1	0-4	3-6	.333
12	Edward Donahue	4-0	8-7-1	9-5-2	0-0	0-0	10-3-1	6-8-2	5-1	21-12-3	.625
13	E. J. Stewart	0-1	4-3-1	2-5-1	0-1	0-0	3-2	2-7-1	1-1-1	6-10-2	.389
14	Bud Saunders	2-2-1	4-10	4-10	0-0	0-0	7-7-1	3-13	0-2	10-22-1	.318
15	Josh Cody	6-0-1	16-1	7-9	0-1	0-0	13-0-1	9-8	7-3	29-11-1	.720
16	Jess Neely	10-4-2	15-18-3	17-13-2	1-0	1-0	16-4-2	20-26-4	7-5-1	43-35-7	.547
17	Frank Howard	34-18-4	54-57-4	72-39-4	5-4	3-3	81-30-2	77-82-10	7-6-0	165-118-12	.580
18	Hootie Ingram	3-5	6-8	3-8	0-0	0-0	7-9	3-12	2-0	12-21	.364
19	Red Parker	3-8-1	6-10-1	8-7	0-0	0-0	12-9-1	5-16-1	0-0	17-25-2	.409
20	Charley Pell	4-2	9-0	5-1-1	0-1	0-1	9-2	9-1-1	0-1	18-4-1	.804
21	Danny Ford	22-10-2	33-7	26-8-2	5-2	5-2	48-12-3	32-13-1	6-2	86-27-4	.752
		93-50-11 (.641)	192-150-17 (.558)	187-132-16 (.582)	11-9 (.550)	9-6 (.600)	226-89-14 (.709)	207-216-25 (.709)	50-36-5 (.490)	483-341-44 (.582)	.582

Walter Riggs was Clemson's first head coach.

Jess Neely took Clemson to its first bowl game.

Josh Cody was 4-0 against South Carolina and 13-0-1 at home in four years.

All-Time Starting Lineups

Who Does He Root For?

Only one player in history has served as captain at both Clemson and South Carolina. Cary Cox was a South Carolina player and captain in 1943, then, after the war, transferred to Clemson and served as a captain of the 1947 team. In recent memory Paul Williams is the only other football player to play for both schools. He played for Clemson against South Carolina in 1978 and for South Carolina against Clemson in 1980 and 1981.

1896 (2-1 overall)
LE: J.H. Blain, Sr.
LT: J.D. White, Fr.
LG: L.L. Hendricks, So.
C: George Swygert, Jr.
RG: Shack Shealy, Fr.
RT: Jock Hanvey, Fr.
RE: Charlie Gentry, So.
QB: Jeff Maxwell, Jr.
LHB: F.G. Thompkins, Sr.
FB: A.M. Chritzberg, Sr.
RHB: R.G. Hamilton, Sr.

1897 (2-2 overall)
LE: Shack Shealy, So.
LT: Jock Hanvey, So.
LG: George Hanvey, Sr.
C: George Swygert, Sr.
RG: Norman Walker, Fr.
RT: L.L. Hendricks, Jr.
RE: Frank Sullivan, So.
QB: W.T. Brock, Sr.
LHB: Charlie Gentry, Jr.
FB: R.T. Vogel, Sr.
RHB: Jeff Maxwell, Sr.

1898 (3-1 overall)
LE: C.K. Chritzberg, Sr. (4)
LT: Claude Douthit, Fr. (4)
LG: G.A. Hanvey, Sr. (3)
C: A.J. Mathis, Sr. (4)
RG: Norman Walker, So. (3)
RT: Gus Lewis, Fr. (2)
RE: Shack Shealy, Jr. (4)
QB: A.F. Riggs, Jr. (4)
LHB: N.M. Hunter, Fr. (2)
FB: W.C. Forsythe, Fr. (4)
RHB: Frank Sullivan, Jr. (3)

1899 (4-2 overall)
LE: Gus Lewis, So. (4)
LT: Claude Douthit, So. (6)
LG: Joe Duckworth, Jr. (6)
C: E.S. Pegues, Sr. (3)
J.H. Kinsler, Sr. (3)
RG: A.P. George, Jr. (4)
RT: Norman Walker, Jr. (6)
RE: Buster Hunter, Fr. (6)
QB: A.F. Riggs, Sr. (3)
LHB: J.G. Kaigler, Jr. (6)
FB: W.C. Forsythe, So. (6)
RHB: Shack Shealy, Sr. (5)

1900 (6-0 overall)
LE: C.A. Bellow, Jr.
LT: Joe Duckworth, Sr.
LG: Jack Woodward, So.
C: J.H. Kinsler, Sr.
RG: A.P. George, Sr.
RT: Norman Walker, Sr.
RE: Jim Lynah, Jr.
QB: Gus Lewis, Jr.
LHB: W.C. Forsythe, Jr.
fb: Claude Douthit, Jr.
RHB: Buster Hunter, So.

1901 (3-1-1 overall)
LE: W.C. Forsythe, Sr. (5)
LT: E.J. DeCosta, Jr. (5)
LG: Joe Breedon, So. (5)
C: Harry Green, Jr. (4)
RG: Pee Wee Forsythe, So. (5)
RT: Bill Snead, Sr. (4)
TE: Jim Lynah, Sr. (4)
QB: Gus Lewis, Sr. (4)
LHB: Fred Pearman, Sr. (5)
FB: Claude Douthit, Sr. (4)
RHB: Buster Hunter, Jr. (3)

1902 (6-1 overall)
LE: Vet Sitton, Jr. (5)
LT: Bill Garrison, Sr. (5)
LG: Ben Kaigler, Sr. (6)
C: Harry Green, Sr. (7)
RG: Pee Wee Forsythe, Jr. (7)
RT: T.G. Barnwell, Jr. (7)
RE: Hope Saddler, Jr. (7)
QB: John Maxwell, Jr. (7)
LHB: J.W. Gantt, Jr. (4)
Bert Lawrence, Sr. (4)
FB: Jock Hanvey, Jr. (7)
RHB: Polly Pollitzer, Sr. (4)

1903 (4-1-1 overall)
LE: Vet Sitton, Sr. (5)
LT: H.L. Cogburn, Fr. (6)
LG: O.L. Derrick, Fr. (6)
C: Bill Garrison, Sr. (5)
RT: Max McCown, So. (4)
RG: Pee Wee Forsythe, Sr. (6)
RE: Hope Saddler, Sr. (6)
QB: John Maxwell, Sr. (5)
RHB: Fritz Furtick, Fr. (5)
FB: Jock Hanvey, Sr. (6)
LHB: Smith Woods, Jr. (6)

1904 (3-3-1 overall)
LE: Mike Webb, 148, Sr. (6)
LT: O.L. Derrick, 195, So. (7)
LG: Mac McLaurin, 190, Fr. (6)
C: Gus Keasler, 190, Fr. (7)
RG: R.F. Gooding, 200, Sr. (6)
RT: Warren Cloudy, Fr. (4)
RE: Tommie Williams, 148, Jr. (6)
QB: Rick McIver, 150, Jr. (7)
LHB: Gil Ellison, 163, Jr. (6)
FB: Joe Holland, 160, So. (7)
RHB: Fritz Furtick, 170, So. (7)

1905 (3-2-1 overall)
LE: Powell Lykes, 180, Jr. (5)
LT: O.L. Derrick, 195, Jr. (3)
LG: R.T. Gaston, 195, Fr. (4)
C: Gus Keasler, 190, So. (5)
RG: Chunk Summers, 195, Sr. (5)
RT: Mac McLaurin, 190, So. (5)
RE: W.A. Gantt, 175, Fr. (4)
QB: Rick McIver, 165, Sr. (5)
LHB: Gil Ellison, 163, Sr. (3)
FB: Laury Dickson, 185, Sr. (5)
RHB: Fritz Furtick, 170, Jr. (4)

1906 (4-0-3 overall)
LE: Powell Lykes, Sr. (6)
LT: R.T. Gaston, So. (6)
LG: Rastus Keel, Sr. (6)
C: W.C. Clark, So. (4)
RG: Bert Carter, Sr. (4)
RT: Mac McLaurin, Jr. (6)
RE: Stick Coles, Jr. (5)
QB: Doc McFadden, Fr. (6)
LHB: Banks Allen, So. (5)
FB: O.L. Derrick, Sr. (6)
RHB: Fritz Furtick, Sr. (5)

1907 (4-4 overall)
LE: Doc McFadden, So. (6)
LT: R.T. Gaston, Jr. (6)
LG: F. Fleming, Jr. (4)
C: W.C. Clark, Jr. (6)
RG: Toots Britt, So. (4)
RT: Mac McLaurin, Sr. (6)
RE: Stick Coles, Jr. (5)
QB: Bun Lee, Sr. (6)
LHB: Banks Allen, Jr. (5)
FB: F.P. Caughman, Sr. (5)
RHB: Tuck Turner, Sr. (4)

1908 (1-6 overall)
LE: T.E. Horton, So. (5)
LT: F.V. Gilmer, So. (7)
LG: F. Fleming, Sr. (7)
C: Boots Cochran, Fr. (7)
RT: Olan Hydrick, Jr. (6)
RG: W.F. Odom, Sr. (6)
RE: W.P. White, Jr. (7)
QB: Stick Coles, Sr. (4)
LHB: Doc McFadden, Jr. (7)
FB: C.M. Robbs, Jr. (5)
RHB: C.F. Lokey, So. (7)

1909 (6-3 overall)
LE: Harry Woodward, Jr. (6)
LT: Olan Hydrick, Sr. (7)
LG: J.T. Cochran, So. (8)
C: Frank Gilmer, Jr. (9)
RG: Sam Ezell, Jr. (8)
RT: S.L. Britt, Jr. (4)
RE: Cap Hankle, Jr. (7)
QB: Bill Connelly, Jr. (7)
RHB: W.P. White, Sr. (9)
FB: C.M. Robbs, Sr. (9)
LHB: R.H. Walker, Jr. (6)

1910 (4-3-1 overall)
LE: Harry Woodward, Sr. (8)
LT: J. Martin, Sr. (8)
LG: S.L. Britt, Sr. (7)
C: Frank Gilmer, Sr. (8)
RG: Sam Ezell, Sr. (8)
RT: W.B. Britt, So. (5)
RE: Cap Hankle, Sr. (8)
QB: Bill Connelly, Sr. (8)
RHB: Paul Bissell, Jr. (8)
FB: Joe Bates, Jr. (8)
LHB: John Kangeter, So. (8)

1911 (3-5 overall)
LE: Alex Lewis, So. (6)
LT: Hop Gandy, So. (7)
LG: Shorty Schilletter, Fr. (8)
C: C.J. Hayden, Sr. (8)
RG: Tom Perry, Sr. (8)
RT: Ben Britt, Jr. (8)
RE: Bill Perry, Sr. (7)
QB: Paul Bissell, Sr. (8)
LHB: John Kangeter, Jr. (8)
FB: Tanny Webb, Fr. (6)
RHB: Marion Coles, So. (5)

1912 (4-4 overall)
LE: Alex Lewis, 135, Jr. (5)
LT: Hop Gandy, 175, Jr. (7)
LG: Shorty Schilletter, 200, So. (7)
C: Jules Carson, 205, Jr. (5)
RG: A.C. Turbeville, 185, Sr. (7)
RT: Ben Britt, 180, Sr. (5)
RE: C.F. Gee, 160, So. (4)
RH: Marion Coles, 138, Sr. (6)
LHB: Buck Pressley, 160, Jr. (5)
FB: Tanny Webb, 170, So. (6)
QB: Jimmie James, 150, So. (7)

1913 (4-4 overall)
LE: Skeet Browne, 160, Sr. (4)
LT: W.H. Bristol, 185, Jr. (6)
LG: Hop Gandy, 175, Sr. (6)
C: Jules Carson, 180, Sr. (8)
RG: H.L. Parker, Sr. (7)
RT: Shorty Schilletter, 200, Jr. (8)
RE: J.W. Stribling, 185, So. (5)
LHB: Johnny Logen, Jr. (8)
QB: Jimmie James, Jr. (8)
FB: Tanny Webb, 170, Jr. (8)
RHB: J.P. Jeter, So. (5)

1914 (5-3-1 overall)
LE: C.F. Gee, 160, Sr. (6)
LT: W.K. Magill, 175, Jr. (9)
LG: E.L. Randle, 185, Jr. (6)
C: Tom Brandon, 167, So. (6)
RG: Mule Littlejohn, 185, Jr. (6)
RT: Shorty Schilletter, 200, Sr. (9)
RE: A.C. Jones, 158, Sr. (4)
LHB: Jimmie James, 150, Sr. (8)
QB: Red McMillan, 132, Jr. (9)
FB: Tanny Webb, 170, Sr. (9)
RHB: Dopey Major, 150, So. (8)

1915 (2-4-2 overall)
LE: Sarg Poole, 168, Jr. (8)
LT: W.K. Magill, 170, Sr. (8)
LG: H.L. Suggs, 187, Sr. (8)
C: E.L. Randle, 185, Sr. (8)
RG: L.B. Cannon, 172, Sr. (6)
RT: Mule Littlejohn, 185, Sr. (8)
Re: Duck Harmon, 158, Jr. (8)
LHB: Mac McConnell, 156, Sr. (6)
QB: L.G. Hardin, Sr. (2)
FB: Dopey Major, 150, Jr. (7)
RHB: Bill Harris, 160, Jr. (7)

1916 (3-6 overall)
LE: E.M. Wiehl, 160, Sr. (7)
LG: Sarg Poole, 170, Sr. (7)
C: Mutt Gee, 168, Jr. (7)
RG: Duck Harmon, 152, Sr. (7)
T: W.L. Hart, 195, So. (7)
T: Bill Matthews, 195, Sr. (6)
RE: H.W. Brown, 148, So. (7)
LHB: Stumpy Banks, 132, Fr. (5)
QB: F.L. Witsell, 138, Jr. (9)

1917 (6-2 overall)
LE: L.P. Thackston, So. (8)
LT: R.C. Potts, So. (8)
LG: G.G. Gilmer, Fr. (8)
C: Mutt Gee, Sr. (8)
RG: Yen Lightsey, Fr. (7)
RT: W.L. Hart, Jr. (4)
W.M. Cannon, Jr. (4)
RE: L.R. Kay, So. (5)
LHB: Stumpy Banks, So. (8)
QB: E.L. Witsell, Sr. (7)
FB: Boo Armstrong, Fr. (6)
RHB: J.H. Bartlet, So. (7)

1918 (5-2 overall)
LE: J.R. Schenk, So. (4)
LT: Yen Lightsey, So. (6)
LG: Cat Randle, So. (4)
C: F.M. Padgett, So. (6)
RG: T.M. McCown, Sr. (6)
RT: L.O. Hammett, Fr. (4)
RE: R.E. Thornton, So. (5)
LHB: T.J. Reames, Sr. (3)
QB: W.L. Frew, Jr. (6)
FB: Switzer Allison, So. (6)
RHB: Boo Armstrong, So. (5)

1919 (6-2-2 overall)
LE: J.R. Schenk, Jr. (6)
LT: R.C. Potts, Sr. (10)
LG: G.G. Gilmer, So. (6)
C: Red Gettys, So. (6)
RG: L.M. Lightsey, Jr. (9)
RT: J.C. Owens, Jr. (6)
Re: L.R. Kay, Sr. (8)
LHB: L.D. Harris, Sr. (10)
QB: Stumpy Banks, Sr. (10)
FB: Switzer Allison, Jr. (6)
RHB: Boo Armstrong, Jr. (10)

1920 (4-6-1 overall)
LE: L.B. Heffner, Sr. (4)
J.L. Langston, Sr. (4)
LT: Yen Lightsey, Sr. (9)
LG: G.G. Gilmer, Jr. (11)
C: Red Gettys, Jr. (10)
RG: Cat Randle, Sr. (6)
RT: George Cann, Jr. (6)
RE: John Spearman, Jr. (11)

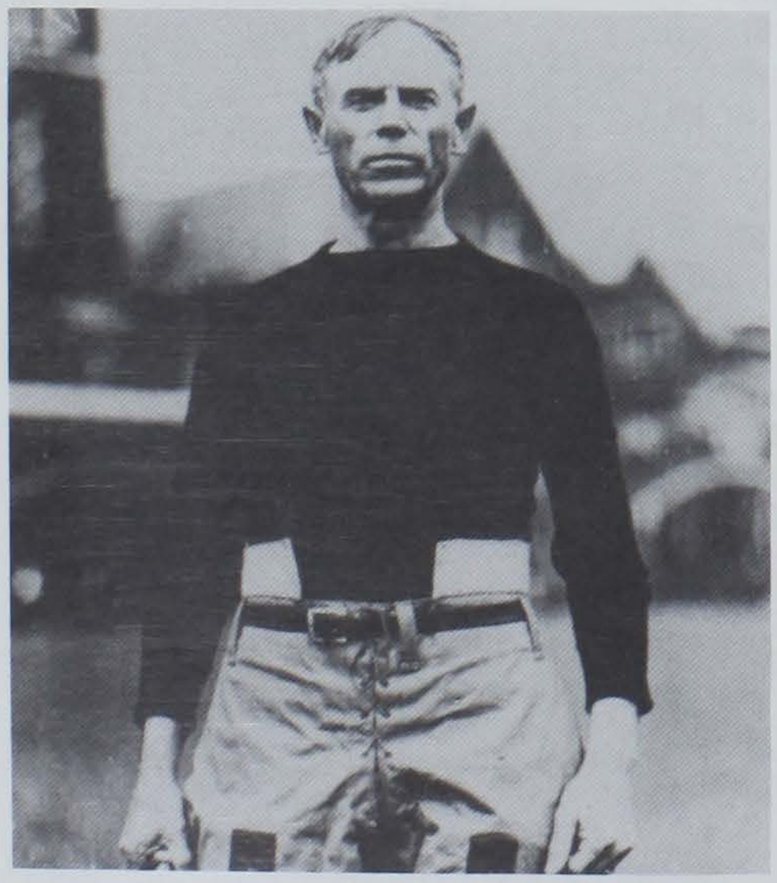

John Heisman was Clemson's first coach to be inducted into the Hall of Fame. Jess Neely and Frank Howard followed suit years later.

LHB: Pinky Colbert, Jr. (8)
QB: Belton O'Neal, Jr. (9)
FB: Switzer Allison, Sr. (10)
RHB: Boo Armstrong, Sr. (11)

1921 (1-6-2 overall)
LE: G.G. Gilmer, Sr. (8)
LT: George Cann, Sr. (7)
LG: M.E. Jackson, Fr. (3)
M.G. Stockum, Sr. (3)
C: Red Gettys, Sr. (6)
RG: Tom Bailes, Sr. (7)
RT: Red Wilson, Fr. (3)
A.B. Tennant, Fr. (3)
RE: John Spearman, Sr. (8)
LHB: F.M. Zeigler (4)
QB: E.H. Emanuel, Jr. (4)
FB: Rusty Wilhite, Sr. (9)
RHB: Pinky Colbert, Sr. (7)

1922 (5-4 overall)
LE: H.B. Webb, So. (7)
LT: Bull Lightsey, Fr. (9)
LG: Dutch Tennant, So. (9)
C: Speck Harvey, Sr. (9)
RG: Stonewall Jackson, So. (8)
RT: J.A. Shockley, So. (6)
RE: Bull Wray, Sr. (8)
LHB: F.M. Zeigler, Sr. (7)
QB: Rhett Turnipseed, Jr. (5)
FB: R.F. Holohan, So. (4)
RHB: Pat Harmon, So. (8)

1923 (5-2-1 overall)
LE: Gary Finklea, Jr. (6)
LT: Frank Strother, Sr. (6)
LG: Dutch Tennant, Jr. (6)
C: J.B. Wertz, Sr. (7)
RG: Stonewall Jackson, Jr. (7)
RT: Butch Holohan, Jr. (7)
RE: C.C. Garrison, Sr. (7)
LHB: Charles Robinson, Jr. (6)
QB: E.G. Dotterer, Jr. (5)
FB: W. Bratton Williams, Jr. (7)
RHB: Pat Harmon, Jr. (6)

1924 (2-6 overall)
LE: Gary Finklea, Sr. (8)
LT: Red Wilson, Sr. (5)
LG: Dutch Tennant, Sr. (7)
C: Bull Lightsey, Jr. (5)
RG: Stonewall Jackson, Sr. (7)
RT: Kitt Hayne, Jr. (5)
RE: Wally Roy, Jr. (5)
LHB: Charlie Robinson, Sr. (6)
QB: Jonnie Walker, Jr. (4)
FB: W. Bratton Williams, Sr. (8)
RHB: Pat Harmon, Sr. (8)

1925 (1-7 overall)
LE: Jack Fewell, 165, Sr. (7)
LT: Frog Palmer, 186, Sr. (7)
LG: Kit Hane, 185, Sr. (5)
C: H.J. Bowles, 175, Sr. (8)
RG: B.C. Harvey, 196, So. (3)
J.M. Fleming, 200, Sr. (3)
RT: Wally Roy, 184, Sr. (5)
RE: G.I. Finklea, 176, Sr. (6)
LHB: Red Price, 155, Sr. (5)
QB: Tick Hendee, 135, Jr. (6)
FB: Jonnie Walker, 160, Sr. (6)
RHB: W.N. Martin, 166, So. (3)

1926 (2-7 overall)
LE: J.H. Talley, 185, So. (5)
LT: Guy Davis, 180, So. (5)
C: O.K. Pressley, 185, So. (6)
LG: Ed Wall, 180, So. (6)
RG: W.N. Martin, 180, Jr. (5)
RT: P.B. Austin, 187, Sr. (6)
RE: Hop Cuttino, 140, Jr. (6)
LHB: E.W. Sexton, 170, So. (3)
QB: Bud Eskew, 175, Jr. (6)
FB: W.W. Bankhead, 175, Jr. (3)
RHB: Bob Midkiff, 160, Jr. (6)

1927 (5-3-1 overall)
LE: H.W. Asbill, 155, So. (6)
LT: Joe Robinson, 198, Sr. (7)
LG: Guy Davis, 180, Jr. (8)
C: O.K. Pressley, 185, Jr. (8)
RG: H.C. Snowden, 180, Jr. (5)
RT: Ed Hall, 230, Jr. (8)
RE: J.C. Hair, 175, Sr. (7)
WB: O.D. Padgett, 165, So. (5)
TB: Lew Pitts, 160, So. (7)
FB: Bob McCarley, 165, So. (9)
BB: A.D. Mouledous, 162, Sr. (9)

1928 (8-3 overall)
LE: Bob Jones, 180, So. (5)
RT: Dick Magill, 185, Jr. (7)
RG: Ike Davis, 180, Sr. (7)
C: O.K. Pressley, 185, Sr. (11)
LT: Bob Swofford, 211, Jr. (11)
RHB: L.G. Hardin, Sr. (2)
FB: Dopey Major, 150, Sr. (7)
LG: Ed Hall, 230, Sr. (10)
RE: Foggy Woodruff, 178, So. (7)
RB: Johnnie Justus, 155, So. (5)
TB: Lew Pitts, 160, Jr. (8)
FB: Bob McCarley, 170, Jr. (6)
BB: O.D. Padgett, 170, Jr. (8)

1929 (8-3 overall)
LE: Foggy Woodruff, 178, Jr. (10)
LT: Bob Swofford, 216, Sr. (10)
LG: Reuben Siegel, 200, So. (6)
C: L.M. Gresham, 180, So. (8)
RG: Bill Gunnells, 190, Sr. (10)
RT: J.W. Collins, 195, Jr. (9)
RE: Bob Jones, 180, Jr. (10)
RB: Johnnie Justus, 155, Jr. (9)
TB: Goat McMillan, 150, Sr. (10)
FB: Bob McCarley, 170, Sr. (7)
BB: O.D. Padgett, 170, Sr. (10)

1930 (8-2 overall)
LE: Bob Jones, 180, Sr. (9)
LT: Mule Yarborough, 175, Sr. (9)
LG: W.H. Seigle, 158, So. (7)
C: Red Fordham, 170, Jr. (9)
RG: R.V. Fleming, 184, Jr. (7)
RT: J.N. Davis, 215, Jr. (8)
RE: Foggy Woodruff, 178, Sr. (9)
WB: Johnnie Justus, 155, Sr. (5)
TB: Maxcey Welch, 170, Jr. (9)
FB: L.C. Harvin, 178, Jr. (8)
BB: Grady D. Salley, 165, Jr. (8)

1931 (1-6-2 overall)
LE: R.V. Fleming, 194, Sr. (8)
LT: F.J. Sharpe, 203, Sr. (5)
LG: J.C. Heineman, 160, Sr. (8)
C: Red Fordham, 185, Sr. (9)
RG: L.K. Proctor, 187, Jr. (8)

RT: J.N. Davis, 215, Jr. (6)
RE: Johnson Craig, 175, Jr. (6)
WB: J.M. Lambert, 158, So. (5)
TB: F.H. Hook, 163, Jr. (7)
FB: Charlie Moss, 174, Jr. (4)
BB: A.U. Priester, 173, Sr. (4)

1932 (3-5-1 overall)
LE: E.R. Patterson, 175, Sr. (9)
LT: W.C. Dozier, 190, Jr. (9)
LG: J.C. Heineman, 180, Jr. (9)
C: Ben Kirk Connell, 175, So. (7)
RG: J.N. Davis, 208, Sr. (5)
RT: Johnson Craig, 190, Sr. (7)
RE: J.R. Werts, 174, Sr. (8)
WB: Fred W. Hook, 170, Sr. (9)
TB: Gene Willimon, 162, Jr. (7)
FB: Bob Miller, 168, Sr. (8)
BB: Alex A. Stevens, 175, Sr. (6)

1933 (3-6-2 overall)
LE: Stan Fellers, 172, Jr. (10)
LT: T.I. Brown, 204, So. (6)
LG: J.C. Heinemann, 193, Sr. (8)
C: A.G. Yarbrough, 190, Jr. (7)
RG: C.J. Inabinet, 186, So. (8)
RT: W.C. Dozier, 195, Sr. (10)
RE: Catfish Watson, 167, So. (5)
WB: Alex Stevens, 182, Jr. (7)
TB: Gene Willimon, 165, Sr. (8)
FB: Henry McCown, 186, So. (9)
BB: Joe Cathcart, 160, Jr. (4)

1934 (5-4 overall)
LE: Stan Fellers, 192, Sr. (9)
LG: Henry Shore, 172, Jr. (6)
C: A.G. Yarbrough, 193, Sr. (8)
RG: C.J. Inabinet, 180, Jr. (8)
T: Manuel Black, 198, So. (9)
T: T.I. Brown, 176, Jr. (9)
RE: R.R. Kissan, 175, jr. (5)
TB: Randy Hixson, 170, Jr. (9)
FB: Henry McCown, 188, Jr. (6)
BB: Bill Dillard, 162, Jr. (5)
WB: Alex Stevens, 185, Sr. (6)

1935 (6-3 overall)
LE: Don Shufford, 170, Jr. (9)
LG: Bill Croxton, 198, Sr. (5)
C: Henry Shore, 175, Sr. (8)
RG: C.J. Inabinet, 195, Sr. (9)
T: Manuel Black, 200, Jr. (9)
T: T.I. Brown, 205, Sr. (9)
RE: Sam McConnell, 190, So. (6)
TB: Net Berry, 167, Jr. (8)
FB: Tate Horton, 170, Sr. (9)
BB: Mac Folger, 180, Jr. (9)
WB: H.R. Lee, 175, Jr. (8)

1936 (5-5 overall)
LE: Don Shufford, 176, Sr. (6)
LG: Drag Payne, 175, Jr. (5)
C: H.D. Lewis, 185, Sr. (7)
RG: Bill Bryant, 203, Jr. (8)
LT: Manuel Black, 200, Sr. (4)
Curtis Pennington, 194, So. (4)
RT: Fred Wyse, 190, Jr. (7)
RE: Sam McConnell, 190, Jr. (9)
TB: Net Berry, 168, Sr. (5)
HB: Al Sanders, 170, Jr. (9)
BB: Don Willis, 200, So. (5)
FB: Mac Folger, 180, Sr. (10)

1937 (4-4-1 overall)
LE: Tom McConnell, 180, Sr. (8)
LG: Bill Bryant, 205, Sr. (7)
C: Charlie Woods, 175, Jr. (6)
RG: Oliver Payne, 175, Sr. (7)
T: Fred Wyse, 190, Sr. (8)
T: Curtis Pennington, 206, Jr. (7)
RE: Gus Goins, 190, Jr. (5)
TB: Bob Bailey, 170, Jr. (6)
FB: Al Sanders, 170, Sr. (8)
BB: Ben Pearson, 165, Jr. (7)
WB: Don Willis, 195, Jr. (8)

1938 (7-1-1 overall, 3-0-1 in SC)
RE: Gus Goins, 190, Sr. (8)
RG: Tom Moorer, 198, Jr. (8)
C: Charlie Woods, 180, Sr. (8)
LG: Joe Payne, 176, Jr. (8)
T: H.E. Miller, 202, Sr. (8)
T: Curtis Pennington, 200, Sr. (8)
LE: Wister Jackson, 190, Jr. (5)
TB: Banks McFadden, 178, Jr. (6)
FB: Don Willis, 190, Sr. (8)
BB: Ben Pearson, 170, Sr. (7)
WB: Shad Bryant, 160, Jr. (6)

1939 (9-1 overall, 4-0 in SC)
LE: Joe Blalock, 185, So. (9)
LT: Tom Moorer, 195, Sr. (10)
C: Bob Sharpe, 180, Jr. (9)
RG: Walter Cox, 180, Sr. (7)
T: Bill Hall, 195, Jr. (9)
T: George Fritts, 190, So. (8)
RE: Carl Black, 185, Sr. (10)
TB: Banks McFadden, 175, Sr. (8)
FB: Charlie Timmons, 185, So. (8)
BB: Joe Payne, 180, Sr. (10)
WB: Shad Bryant, 168, Sr. (9)

1940 (6-2-1 overall, 4-0 in SC)
Southern Conference Champs
LE: Joe Blalock, 180, Jr. (8)
LG: Wade Padgett, 195, Jr. (9)
C: Red Sharpe, 180, Sr. (9)
RG: J.F. Deitz, 190, Sr. (8)
T: Bill Hall, 210, Sr. (6)
T: George Fritts, 190, Jr. (9)
RE: H.W. Webb, 173, Sr. (6)
TB: Chippy Maness, 180, Sr. (9)
FB: Charlie Timmons, 195, Jr. (9)
BB: Hawk Craig, 180, So. (4)
WB: George Floyd, 170, Sr. (8)

1941 (7-2 overall, 5-1 in SC)
LE: Joe Blalock, 178, Sr. (9)
LG: Wade Padgett, 190, Sr. (8)
C: Charles Wright, 179, Jr. (8)
RG: Tom Wright, 208, Sr. (8)
T: Bull Cagle, 212, Jr. (6)
T: George Fritts, 195, Sr. (9)
RE: Harold Pierce, 181, Jr. (5)
TB: Booty Payne, 186, Jr. (8)
FB: Charlie Timmons, 204, Sr. (9)
BB: Hawk Craig, 182, Jr. (7)
WB: Harry Franklin, 165, So. (6)

1942 (3-6-1 overall, 2-3-1 in SC)
LE: Chip Clark, 168, Fr. (9)
LG: Dave Osteen, 182, Jr. (4)
C: Charles Wright, 180, Sr. (10)
RG: Bill Hunter, 170, Sr. (6)
T: Harold Pierce, 184, Sr. (6)
T: Bull Cagle, 212, Sr. (10)
RE: Red Stacey, 180, So. (9)
TB: Butch Butler, 175, Fr. (10)
FB: Fred McCown, 170, Fr. (6)
BB: Hawk Craig, 182, Sr. (10)
WB: Harry Franklin, 168, Jr. (8)

1943 (2-6 overall, 2-3 in SC)
LE: John Russell, 170, So. (7)
LG: C.A. Trayham, 183, So. (4)
E.T. Salisbury, 187, Fr. (4)
C: Ralph Jenkins, 195, Fr. (8)
RG: Donald Simpson, 185, Fr. (8)
T: Pitts Seay, 195, Fr. (4)
T: Chick Gainer, 180, Fr. (8)
RE: Eddis Freeman, 150, Fr. (4)
Henry Chappell, 170, Fr. (4)
TB: Butch Butler, 175, So. (3)
FB: Billy Rodgers, 160, Fr. (8)
BB: Billy Rutledge, 150, Fr. (7)
WB: Jim Whitmire, 180, Fr. (8)

1944 (4-5 overall, 3-1 in SC)
LE: Eddis Freeman, 150, So. (7)
LG: F.M. Richardson, 165, Jr. (6)
C: Ralph Jenkins, 195, So. (9)
RG: Tom Salisbury, 187, Fr. (9)
T: Harvey Phillips, 210, So. (9)
T: Phil Prince, 190, Fr. (7)
RE: Arthur Hagan, 190, Fr. (9)
TB: Sid Tinsley, 168, Jr. (6)
FB: Billy Rodgers, 175, So. (8)
BB: Alton Cumbie, 195, So. (8)
WB: Billy Poe, 170, So. (8)

1945 (6-3-1 overall, 2-1-1 in SC)
LE: Chip Clark, 168, Jr. (8)
LG: Jim Sultis, 185, Fr. (8)
C: Ralph Jenkins, Jr., 195 (10)
RG: Marion Woods, 210, So. (8)
T: Bob Turner, 210, So. (7)
T: Mavis Cagle, 175, So. (10)
RE: Eddis Freeman, 150, Jr. (8)
TB: Butch Butler, 173, Sr. (5)
FB: Jim Reynolds, 180, Fr. (6)
BB: Alton Cumbie, 195, Jr. (7)
WB: Billy Poe, 170, Jr. (10)

1946 (4-5 overall, 2-3 in SC)
LE: Chip Clark, 168, Sr. (5)
LG: W.H. Hunter, 180, Jr. (5)
C: Ralph Jenkins, 195, Sr. (4)
Cary Cox, 200, So. (4)
RG: Frank Gillespie, 193, So. (8)
T: Bo Saunders, 215, So. (4)
T: Bill Smith, 225, Sr. (7)
RE: Hank Walker, 185, Jr. (5)
TB: Bobby Gage, 165, So. (4)
FB: Dewey Quinn, 180, Sr. (6)
BB: Bob Martin, 175, So. (5)
WB: Gerald Leverman, 204, Sr. (4)

1947 (4-5 overall, 1-3 in SC)
LE: Hank Walker, 185, Sr. (9)
LT: Phil Prince, 195, Jr. (9)
LG: Ray M. Clanton, 200 So. (8)
C: Cary Cox, 200, Jr. (6)
RG: Frank Gillespie, 193, Jr. (9)
RT: Chick Gainer, 205, Jr. (6)
RE: Oscar Thompson, 165, Fr. (8)
TB: Bobby Gage, 165, Jr. (9)
FB: John R. Miller, 165, Jr. (5)
BB: John M. Moorer, 180, Sr. (8)
WB: R. N. Williams, 155, So. (5)

1948 (11-0 overall, 5-0 in SC)
Southern Conference Champs
LE: John Poulos, 198, Jr. (11)
LG: Ray Clanton, 195, Jr. (9)
C: Gene Moore, 185, Jr. (11)
RG: Frank Gillespie, 195, Sr. (11)

T: Tom Salisbury, 210, Jr. (11)
T: Phil Prince, 195, Sr. (11)
RE: Oscar Thompson, 165, So. (11)
TB: Bobby Gage, 165, Sr. (10)
FB: Fred Cone, 195, So. (11)
BB: Bob Martin, 175, Sr. (11)
WB: Ray Mathews, 170, So. (10)

1949 (4-4-2 overall, 2-2 in SC)
LE: John Poulos, 200, Sr. (9)
LG: Jack Cox, 195, Jr. (10)
C: Gene Moore, 198, Sr. (10)
RG: Pete Manos, 190, So. (3)
T: Luke Deanhardt, 230, Sr. (8)
T: Bob Hudson, 230, Jr. (10)
RE: Glenn Smith, 180, So. (10)
TB: Jackie Calvert, 190, Jr. (7)
FB: Fred Cone, 190, Jr. (10)
BB: Dick Hendley, 185, Jr. (7)
TB: Ray Mathews, 180, Jr. (10)

1950 (9-0-1 overall, 3-0-1 in SC)
Offense
LE: Bob Hudson, 200, Sr. (10)
LG: Pete Manos, 190, So. (9)
C: Jack Brunson, 190, Jr. (10)
RG: Dan DiMucci, 190, Jr. (10)
T: Dick Gillespie, 217, Jr. (6)
T: Jack Monneyham, 210, Fr. (6)
RE: Glenn Smith, 180, Jr. (9)
TB: Jackie Calvert, 165, Sr. (9)
FB: Fred Cone, 165, Sr. (8)
BB: Wyndie Wyndham, 190, Jr. (8)
WB: Ray Mathews, 180, Sr. (7)

Defense
LE: Jim Calvert, 6-1, Jr.
LT: Bob Patton, 220, Jr.
LG: Sterling Smith, 205, Sr.
RG: Barclay Crawford, 190, So.
RT: Billy Grigsby, 190, Jr.
RE: Dreher Gaskins, 197, Fr.
LB: Wyndie Wyndham, 190, Jr.
LB: Don Wade, 180, So.
CB: Fred Knoebel, 170, So.
S: Pete Cook, 155, So.
RH: Gil Rushton, 180, Sr.

1951 (7-3 overall, 3-1 in SC)
Offense
LE: Glenn Smith, 182, Sr. (7)
LG: Pete Manos, 190, Jr. (7)
C: Joe Bryant, 200, Jr. (8)
RG: Dan DiMucci, 192, Sr. (8)
T: Jack Mooneyham, 208, Sr. (8)
T: Gary Byrd, 204, Jr. (6)
RE: Otis Kempson, 178, So. (6)
TB: Billy Hair, 170, Jr. (8)
FB: Jim Shirley, 211, Jr. (4)
Larry Gressette, 190, So. (4)
BB: George Rodgers, 185, Jr. (7)
WB: Buck George, 170, Fr. (6)
PK: Charles Radcliffe, 5-10, Jr. (8)

Defense
LE: George Withers, 173, So.
LT: Bob Patton, 220, Sr.
LG: Tom Barton, 195, Jr.
RG: Barclay Crawford, 190, Jr.
RT: Bernie Graham, 218, Sr.
RE: Frank Gentry, 170, Jr.
LH: Fred Knoebel, 170, Jr.
LB: Jimmy Quarles, 188, Jr.
LB: D.A. Wade, 175, Jr.
RH: Jimmy Ward, 150, So.
S: Pete Cook, 155, Jr.

1952 (2-6-1 Overall)
Offense
LE: Otis Kempson, 190, Jr. (8)
LG: George Rodgers, 195, Sr. (4)
LG: Charlie Wyatt, 200, Jr. (4)
C: Joe Bryant, 200, Sr. (8)
RG: J.C. Hudson, 200, Sr. (8)
T: Clyde White, 230, So. (7)
T: Gary Byrd, 190, Sr. (4)
RE: George Withers, 193, Jr. (4)
TB: Billy Hair, 170, Sr. (5)
FB: Red Whitten, 190, So. (6)
BB: Milton Pate, 190, Sr. (4)
WB: Buck George, 170, So. (7)

Defense
LE: Frank Gentry, 185, Sr.
LT: Nathan Gressette, 220, So.
LG: Tom Barton, 216, Sr.
RG: Barclay Crawford, 205, Sr.
RT: E. Wrightenberry, 212, Jr.
RE: George Withers, 193, Jr.
LB: Jimmy Quarles, 190, Sr.
LB: Don Wade, 175, Sr.
LH: Jimmy Wells, 194, Jr.
RH: Fred Knoebel, 185, Sr.
S: Pete Cook, 165, Sr.

1953 (3-5-1 overall, 1-2 in ACC)
E: Dreher Gaskins, 6-4, 225, Sr. (10)
T: Clyde White, 6-3, 230, Jr. (9)
G: Mark Kane, 5-11, 205, Jr. (4)
C: Bill McLellan, 5-11, 205, Jr. (6)
G: Ormond Wild, 6-0, 195, So. (7)
T: Nathan Gressette, 6-2, 220, Jr. (10)
E: Scott Jackson, 6-2, 185, Jr. (8)
QB: Don King, 5-11, 170, So. (9)
B: Jimmy Wells, 6-2, 180, Sr. (7)
B: Billy O'Dell, 5-10, 190, So. (5)
FB: Red Whitten, 5-10, 190, Jr. (5)
P: Don King, 5-11, 170, So. (4)
PK: Pooley Hubert, 6-0, 170, Sr. (4)

1954 (5-5 overall, 1-2 in ACC)
E: Walt Laraway, 6-0, 180, Jr. (8)
T: Clyde White, 6-2, 210, Sr. (10)
G: Mark Kane, 5-11, 205, Sr. (8)
C: Wingo Avery, 6-0, 200, Jr. (9)
G: Dick DeSimone, 5-11, 190, So. (10)
T: Tommy Mattos, 6-3, 220, Sr. (10)
E: Scott Jackson, 6-1, 185, Sr. (10)
QB: Don King, 5-10, 165, Jr. (8)
B: Joel Wells, 6-0, 185, So. (7)
B: Joe E. Pagliei, 6-0, 185, So. (7)
FB: Billy O'Dell, 5-10, 200, Jr. (8)
P: Joe E. Pagliei, 6-0, 185, So. (8)
PK: Bob Paredes, 5-8, 180, Sr. (8)

1955 (7-3 overall, 3-1 in ACC)
E: Walt Laraway, 6-0, 180, Sr. (7)
T: Dick Marazza, 6-4, 218, Jr. (10)
G: Earle Greene, 6-0, 200, Jr. (6)
C: Wingo Avery, 6-0, 210, Sr. (9)
G: John Grdijan, 5-11, 200, So. (10)
T: B. C. Inabinet, 6-6, 240, Sr. (8)
E: Willie Smith, 6-0, 195, Jr. (6)
QB: Don King, 5-10, 165, Sr. (7)
B: Joel Wells, 6-0, 195, Jr. (10)
B: Joe E. Pagliei, 6-0, 200, Sr. (10)
FB: Billy O'Dell, 5-10, 195, Sr. (10)
P: Joe E. Pagliei, 6-0, 200, Sr. (5)
PK: Charlie Bussey, 6-0, 162, Jr. (7)

1956 (7-2-2 overall, 4-0-1 in ACC)
E: Dalton Rivers, 6-3, 200, Sr. (11)
T: Dick Marazza, 6-4, 218, Sr. (9)
G: Earle H. Greene, 6-0, 200, Sr. (8)
C: Donnie L. Bunton, 6-0, 190, Jr. (10)

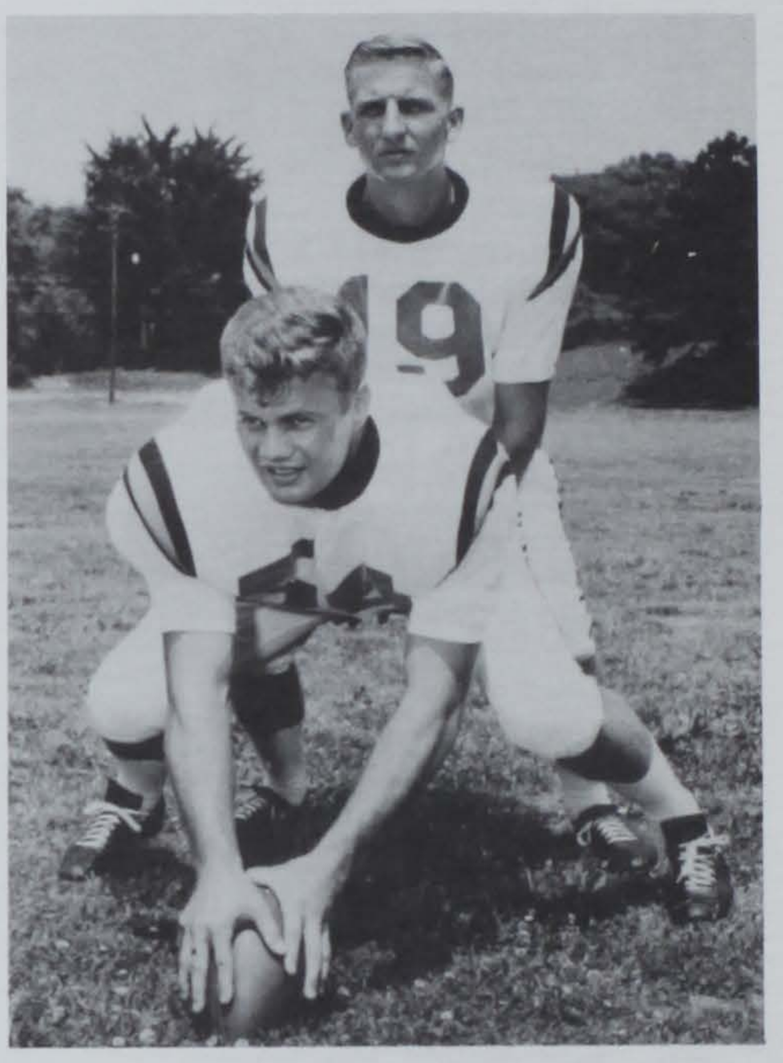

Harvey White, seen here with center Paul Snyder, is the only Clemson QB to be All-ACC as a sophomore. He led Clemson to 18 wins, two ACC titles and two bowl games.

G: John Grdijan, 5-11, 200, Jr. (7)
T: Bill Hudson, 6-5, 225, Sr. (11)
E: Willie H. Smith, 6-0, 195, Sr. (11)
QB: Charlie Bussey, 6-0, 162, Sr. (11)
B: Joel Wells, 6-0, 195, Sr. (11)
B: Jim H. Coleman, 6-0, 170, Sr. (10)
FB: Rudy Hayes, 6-0, 215, So. (9)
P: Charlie Bussey, 6-0, 162, Sr. (10)
PK: Charlie Bussey, 6-0, 162, Sr. (11)

1957 (7-3 overall, 4-3 in ACC)
E: Ray Masneri, 6-2, 180, Jr. (10)
T: Jim Padgett, 6-2, 230, Jr. (10)
G: Jim Payne, 6-1, 211, Jr. (8)
C: Donnie Bunton, 6-0, 190, Sr. (9)
G: John Grdijan, 5-11, 200, Sr. (8)
T: Harold Olson, 6-2, 235, So. (10)
E: Bill Few, 6-0, 170, Sr. (10)
QB: Bill Barbary, 6-3, 195, Sr. (7)
B: George Usry, 5-10, 175, So. (8)
B: Charlie Horne, 5-9, 170, Jr. (6)
FB: Rudy Hayes, 6-0, 210, Jr. (7)
P: Charlie Horne, 5-9, 170, Jr. (7)
PK: Harvey White, 6-2, 200, So. (10)

1958 (8-3 overall, 5-0 in ACC)
ACC Champions
E: Ray Masneri, 6-2, 195, Sr. (9)
T: Jim Padgett, 602, 230, Sr. (11)
G: Jim Payne, 6-1, 220, Sr. (8)
C: Bill Thomas, 6-0, 217, Sr. (10)
G: Dave Olson, 6-2, 215, So. (7)
T: Lou Cordileone, 6-0, 240, Jr. (11)
E: Wyatt Cox, 6-4, 195, Sr. (6)
QB: Harvey White, 6-2, 200, Jr. (11)
B: George Usry, 5-10, 175, Jr. (11)
B: Charlie Horne, 5-9 180, Sr. (8)
FB: Rudy Hayes, 6-0, 210, Sr. (6)
P: Bill Mathis, 6-1, 200, Jr. (4)
PK: Lowndes Shingler, 6-1, 195, So. (5)

1959 (9-2 overall, 6-1 in ACC)
ACC Champions
E: Sam Anderson, 6-1, 185, Jr. (11)
T: Lou Cordileone, 6-0, 245, Sr. (11)
G: Sam Crout, 5-11, 200, Jr. (9)

C: Paul Snyder, 6-0, 210, Sr. (10)
G: Dave Lynn, 6-0, 205, Jr. (11)
T: Harold Olson, 6-3, 240, Sr. (11)
E: Gary Barnes, 6-4, 185, So. (11)
QB: Harvey White, 6-2, 205, Sr. (11)
B: Bill Mathis, 6-1, 200, Sr. (11)
B: George Usry, 5-10, 180, Sr. (11)
FB: Doug Cline, 6-2, 205, Sr. (11)
P: Bill Mathis, 6-1, 200, Sr. (4)
PK: Harvey White, 6-2, 205, Sr. (4)

1960 (6-4 overall, 4-2 in ACC)

E: Ed Bost, 6-1, 190, Jr. (6)
T: Jimmy King, 6-3, 250, Jr. (10)
G: Calvin West, 6-1, 195, Jr. (8)
C: Ron Andreo, 6-0, 198, Jr. (9)
G: Dave Lynn, 6-0, 202, Sr. (9)
T: Ronnie Osborne, 6-4, 279, Jr. (8)
E: Gary Barnes, 6-4, 190, Jr. (8)
QB: Lowndes Shingler, 6-1, 195, Sr. (10)
B: Mack Matthews, 5-10, 178, So. (6)
B: Harry Pavilack, 6-1, 197, Jr. (7)
FB: Ron Scrudato, 6-0, 194, Jr. (8)
P: Eddie Werntz, 6-0, 192, So. (10)
PK: Lon Armstrong, 6-0, 199, Jr. (10)

1961 (5-5 overall, 3-3 in ACC)

E: Coleman Glaze, 6-0, 195, Jr. (10)
T: Ronnie Osborne, 6-4, 270, Sr. (10)
G: Calvin West, 6-1, 194, Sr. (10)
C: Jack Veronee, 6-2, 205, Sr. (10)
G: Lon Armstrong, 6-0, 199, Sr. (10)
T: Dave Hynes, 6-1, 218, Jr. (10)
E: Bob Poole, 6-4, 205, So. (8)
QB: Joe Anderson, 6-3, 201, Jr. (10)
B: Wendall Black, 6-0, 198, Sr. (10)
B: Gary Barnes, 6-4, 190, Sr. (9)
B: Ron Scrudato, 6-0, 200, Sr. (10)
P: Eddie Werntz, 6-0, 192, Jr. (10)
PK: Lon Armstrong, 6-0, 199, Sr. (10)

1962 (6-4 overall, 5-1 in ACC)

E: Coleman Glaze, 6-0, 202, Sr. (10)
T: Dave Hynes, 6-1, 231, Sr. (10)
G: Jack Aaron, 6-0, 217, Jr. (9)
C: Ted Bunton, 6-0, 201, So. (10)
G: Walter Cox, 6-0, 198, Jr. (10)
T: Don Chuy, 6-1, 249, Sr. (10)
E: Bob Poole, 6-4, 205, Jr. (5)
Oscar Thorsland, 6-4, 219, Sr. (5)
QB: Joe Anderson, 6-3, 204, Sr. (8)
HB: Hal Davis, 5-11, 184, So. (7)
B: Mack Matthews, 5-10, 195, Jr. (7)
FB: Jimmy Howard, 5-09, 180, Jr. (4)
Charles Dumas, 6-2, 218, So. (4)
P: Eddie Werntz, 6-0, 192, Sr. (10)
PK: Rodney Rogers, 6-3, 184, Jr. (10)

1963 (5-4-1 overall, 5-2 in ACC)

E: Lou Fogle, 6-3, 220, Sr. (10)
T: Vic Aliffi, 6-1, 240, Jr. (10)
G: Tracy Childers, 5-11, 205, Sr. (6)
C: Ted Bunton, 6-0, 204, Jr. (10)
G: Billy Weaver, 6-2, 202, Sr. (10)
T: Jack Aaron, 6-0, 234, Sr. (10)
E: Bob Poole, 6-4, 216, Sr. (7)
QB: Jim Parker, 6-1, 195, Sr. (9)
FLK: Billy Ward, 5-11, 176, Jr. (8)
RB: Mack Matthews, 5-10, 202, Sr. (8)
FB: Pat Crain, 6-2, 216, Jr. (10)
P: Hugh Mauldin, 5-9, 189, So. (9)
PK: Frank Pearce, 6-1, 217, So. (10)

1964 (3-7 overall, 2-4 in ACC)

E: Wayne Bell, 6-2, 188, So. (10)
T: Johnny Boyette, 6-3, 238, Jr. (10)
G: Joe Blackwell, 6-1, 207, Sr. (9)
C: Ted Bunton, 6-0, 215, Sr. (10)
G: Richard Cooper, 6-0, 200, Sr. (10)
T: Butch Robbins, 6-2, 221, Jr. (7)
E: Hoss Hostetler, 6-1, 192, So. (5)
QB: Jimmy Bell, 6-0, 177. Sr. (9)
B: Hal Davis, 5-11, 194, Sr. (6)
B: Pat Crain, 6-2, 221, Sr. (10)
FLK: Billy Ward, 5-11, 181, Sr. (10)
P: Don Barfield, 6-1, 202, So. (10)
PK: Frank Pearce, 6-1, 217, Jr. (10)

1965 (5-5 overall, 4-3 in ACC)
ACC Co-Champions

Offense

TE: Edgar McGee, 6-4, 203, So. (10)
OT: Johnny Boyette, 6-3, 231, Sr. (10)
OG: Harry Olszewski, 6-0, 232, So. (10)
C: Randy Smith, 6-2, 210, Jr. (10)
OG: Mike Facciolo, 6-2, 220, Jr. (10)
OT: Wayne Mass, 6-4, 239, So. (10)
SE: Wayne Bell, 6-2, 202, Jr. (10)
QB: Thomas Ray, 5-10, 177, Sr. (10)
RB: Hugh Mauldin, 5-9, 189, Sr. (10)
RB: Phil Rogers, 6-3, 175, So. (10)
FB: Bo Ruffner, 6-3, 220, So. (9)
PK: Frank Pearce, 6-1, 217, Sr. (10)

Defense

DE: Butch Sursavage, 6-3, 212, So. (10)
DT: Floyd Rogers, 6-4, 243, Jr. (6)
MG: Ricky Johnson, 6-3, 216, Sr. (9)
DT: Mac McElmurray, 5-11, 212, Jr. (10)
DE: Joey Branton, 6-4, 210, So. (10)
LB: Joe Waldrep, 6-2, 213, Jr. (10)
LB: Bill Hecht, 6-0, 205, Sr. (10)
DB: Wayne Page, 6-2, 194, Jr. (10)
DB: Kit Jackson, 6-2, 181, So. (7)
DB: Phil Marion, 5-9, 187, Jr. (10)
DB: Jacky Jackson, 6-2, 183, So. (6)
P: Don Barfield, 6-1 202, Jr. (10)

1966 (6-4 overall, 6-1 in ACC)
ACC Champions

Offense

TE: Edgar McGee, 6-4, 207, Jr. (10)
OT: Larry Keys, 6-0, 230, Jr. (10)
OG: Harry Olszewski, 6-0, 234, Jr. (10)
C: Wayne Mulligan, 6-3, 204, So. (6)
OG: Mike Facciolo, 6-2, 222, Sr. (10)
OT: Wayne Mass, 6-4, 239, Jr. (10)
SE: Wayne Bell, 6-2, 209, Sr. (10)
QB: Jimmy Addison, 6-0, 163, Jr. (10)
FB: Jay Cooper, 5-11, 194, Sr. (6)
TB: Buddy Gore, 6-0, 187, So. (7)
FLK: Phil Rogers, 6-3, 179, Jr. (10)
PK: Don Barfield, 6-1, 202, Sr. (8)

Defense

DE: Butch Sursavage, 6-3, 212, Jr. (9)
DT: Floyd Rogers, 6-4, 230, Sr. (10)
MG: Mac McElmurray, 5-11, 212, Sr. (7)
DT: Wilson Childers, 6-0, 230, Jr. (7)
DE: Joey Branton, 6-4, 216, Jr. (10)
LB: Billy Ware, 6-0, 220, So. (10)
LB: Jimmy Catoe, 6-1, 205, So. (10)
DB: Wayne Page, 6-2, 194, Sr. (10)
DB: Arthur Craig, 6-1, 202, Jr. (9)
DB: Phil Marion, 5-9, 187, Sr. (9)
DB: Lee Rayburn, 6-0, 180, So. (6)
P: Don Barfield, 6-1, 202, Sr. (10)

1967 (6-4 overall, 6-0 in ACC)
ACC Champion

Offense

TE: Edgar McGee, 6-4, 213, Sr. (6)
OT: Larry Keys, 6-0, 213, Sr. (10)
OG: Harry Olszewski, 5-11, 237, Sr. (10)
C: Wayne Mulligan, 6-2, 206, Jr. (10)
OG: Gary Arthur, 5-11, 220, Jr. (10)
OT: Wayne Mass, 6-4, 245, Sr. (10)
SE: Jimmy Abrams, 6-2, 195, Sr. (10)
QB: Jimmy Addison, 6-0, 154, Sr. (10)
FB: Bo Ruffner, 6-3, 230, Sr. (4)
TB: Buddy Gore, 6-1, 190, Jr. (10)
FLK: Freddy Kelley, 5-9, 168, Sr. (6)
PK: Steedley Candler, 6-2, 181, Jr. (6)

Defense

DE: Butch Sursavage, 6-2, 220, Sr. (5)
Joey Branton, 6-3, 220, Sr. (5)
DT: Mike Locklair, 6-0, 218, Jr. (10)
MG: Randy Harvey, 5-11, 219, So. (6)
DT: John Cagle, 6-2, 244, Jr. (10)
DE: Ronnie Ducworth, 6-0, 211, Jr. (10)
LB: Jimmy Catoe, 6-2, 201, Jr. (10)
LB: Billy Ware, 6-1, 203, Jr. (10)
DB: Richie Luzzi, 5-8, 183, Jr. (10)
DB: Frank Liberatore, 5-11, 195, Sr. (10)
DB: Kit Jackson, 6-2, 179, Sr. (5)
DB: Lee Rayburn, 6-2, 179, Sr. (8)
P: Sammy Cain, 6-0, 180, So. (10)

1968 (4-5-1 overall, 4-1-1 in ACC)

Offense

TE: Jim Sursavage, 6-3, 212, So. (10)
OT: Richard Garick, 6-2, 225, Sr. (10)
OG: Grady Burgner, 6-6, 211, Jr. (10)
C: Wayne Mulligan, 6-3, 230, Sr. (10)
OG: Gary Arthur, 5-11, 229, Sr. (10)
OT: Joe Lhotsky, 6-3, 209, Sr. (10)
SE: Jack Anderson, 6-2, 198, So. (10)
QB: Billy Ammons, 6-1, 167, Sr. (7)
TB: Buddy Gore, 6-1, 184, Sr. (10)
FB: Benny Michael, 5-11, 203, Sr. (6)
FLK: Charlie Waters, 6-2, 189, Jr. (7)
PK: Jimmy Barnette, 6-0, 180, Sr. (8)

Defense

DE: Ivan Southerland, 6-4, 250, Jr. (10)
DT: Mike Locklair, 5-11, 225, Sr. (10)
MG: B. B. Elvinton, 6-3, 218, So. (8)
DT: John Cagle, 6-3, 251, Sr. (10)
DE: Ronnie Ducworth, 6-1, 216, Sr. (10)
LB: Jimmy Catoe, 6-1, 205, Sr. (9)
LB: Billy Ware, 6-1, 207, Sr. (10)
DB: Richie Luzzi, 5-8, 190, Sr. (9)
DB: Chuck Werner, 6-3, 184, Jr. (7)
DB: Gary Compton, 6-0, 182, So. (10)
DB: Lee Rayburn, 6-2, 180, Sr. (9)
P: Sammy Cain, 6-0, 189, Jr. (8)

1969 (4-6 overall, 3-3 in ACC)

Offense

TE: John McMakin, 6-3, 205, So. (8)
OT: Jim Dorn, 6-3, 226, So. (10)
OG: Grady Burgner, 6-5, 230, Sr. (10)
C: Dave Thompson, 6-4, 265, Jr. (10)
OG: Jack King, 6-2, 240, Sr. (10)
OT: Steve Lewter, 6-4, 241, So. (8)
SE: Jim Sursavage, 6-3, 210, Jr. (10)
QB: Tommy Kendrick, 6-0, 174, So. (9)
FB: Rick Medlin, 6-3, 230, Sr. (7)
TB: Ray Yauger, 5-10, 195, Jr. (10)
FLK: Charlie Waters, 6-1, 193, Sr. (9)
PK: Jimmy Barnette, 6-0, 180, Jr. (11)

Defense

DE: Ivan Southerland, 6-3, 243, Sr. (9)
DT: Ronnie Kitchens, 6-4, 264, Sr. (10)
MG: B. B. Elvington, 6-2, 216, Jr. (10)
DT: Waldo Watts, 6-5, 246, So. (6)
DE: George Ducworth, 6-1, 210, Jr. (5)
DE: Charlie Mayer, 6-0, 210, So. (5)
LB: Larry Hefner, 6-2, 220, So. (10)
LB: Bill Depew, 6-2, 200, Jr. (10)
DB: Dale Henry, 6-1, 184, So. (10)

DB: Bob Craig, 6-2, 195, Sr. (9)
DB: Sonny Cassady, 6-4, 193, Jr. (10)
DB: Don Kelley, 6-0, 173, So. (8)
P: Sammy Cain, 6-0, 189, Sr. (8)

1970 (3-8 overall, 2-4 in ACC)

Offense

TE: John McMakin, 6-3, 196, Jr. (11)
OT: Jim Dorn, 6-3, 208, Jr. (6)
OG: Buddy King, 6-0, 210, So. (11)
C: Dave Farnham, 6-1, 214, Jr. (11)
OG: Dave Thompson, 6-4, 263, Sr. (11)
OT: Force Chamberlain, 6-0, 210, So. (6)
SE: Brad O'Neal, 6-1, 176, Sr. (6)
QB: Tommy Kendrick, 6-1, 167, Jr. (10)
FB: Dick Bukowsky, 6-3, 208, Jr. (7)
TB: Ray Yauger, 5-10, 191, Sr. (9)
FLK: Bobby Johnson, 6-0, 173, So. (11)
PK: Eddie Seigler, 6-0, 173, So. (10)

Defense

DE: Wayne Baker, 6-3, 190, Jr. (11)
DT: Ralph Daniel, 6-1, 222, Jr. (6)
MG: Larry Hefner, 6-3, 208, Jr. (11)
DT: B. B. Elvington, 6-3, 211, Sr. (11)
DE: Charlie Mayer, 6-0, 210, Jr. (6)
LB: Jim Sursavage, 6-3, 210, Sr. (11)
LB: Ben Watson, 6-0, 192. Jr. (5)
DB: Don Kelley, 6-1, 174, Jr. (11)
DB: Jeff Siepe, 6-1, 173, So. (11)
DB: Rick Eyler, 5-11, 182, Jr. (8)
DB: Ben Anderson, 6-0, 168, So. (11)
P: Jack Anderson, 6-1, 200, Sr. (11)

1971 (5-6 overall, 4-2 in ACC)

Offense

SE: Gordy Bengel, 6-2, 204, So. (11)
OT: Jim Dorn, 6-3, 232, Sr. (9)
OG: Buddy King, 6-0, 223, Jr. (11)
C: Dave Farnham, 6-1, 224, Sr. (11)
OG: Steve Lewter, 6-4, 238, Sr. (8)
OT: Force Chamberlain, 6-0, 233, Jr. (11)
TE: John McMakin, 6-3, 214, Sr. (11)
QB: Tommy Kendrick, 6-1, 183, Sr. (9)
FB: Heide Davis, 5-10, 206, Jr. (6)
TB: Ricky Gilstrap, 6-3, 215, Sr. (11)
FLK: Don Kelley, 6-1, 179, Sr. (9)
PK: Eddie Seigler, 6-0, 173, Jr. (11)

Defense

DE: Wayne Baker, 6-3, 200, Sr. (10)
DT: Ralph Daniel, 6-1, 240, Sr. (5)
MG: Larry Hefner, 6-3, 235, Sr. (11)
DT: Frank Wirth, 6-2, 216, Jr. (9)
DE: Charlie Mayer, 6-0, 216, Sr. (11)
LB: John Bolubasz, 6-2, 200, So. (11)
LB: John Rhodes, 6-1, 203, So. (6)
DB: Jeff Siepe, 6-1, 176, Jr. (11)
DB: Bobby Johnson, 6-0, 180, Jr. (11)
DB: Dale Henry, 6-1, 188, Sr. (11)
DB: Ben Anderson, 6-0, 170, Jr. (11)
P: Tony Anderson, 6-1, 197, Jr. (11)

1972 (4-7 overall, 2-5 in ACC)

Offense

TE: Karl Andreas, 6-3, 212, Jr. (11)
OT: Gary Gennerich, 6-3, 236, Sr. (11)
OG: Buddy King, 6-0, 228, Sr. (11)
C: Ricky Harrell, 6-3, 236, Sr. (11)
OG: Art Brisacher, 6-3 231, Jr. (11)
OT: Ken Peeples, 6-2, 240, So. (7)
SE: Gordy Bengel, 6-2, 198, Jr. (11)
QB: Ken Pengitore, 5-11, 200, Jr. (11)
RB: Smiley Sanders, 6-1, 195, Jr. (9)
RB: Wade Hughes, 5-11, 195, Sr. (11)
FLK: Dennis Goss, 5-10, 164, Sr. (11)
PK: Eddie Seigler, 6-0, 173, Sr. (11)

Defense

DE: Jeff Stocks, 6-2, 195, Jr. (11)
DT: John Price, 6-3, 245, Sr. (10)
MG: Willie Anderson, 6-2, 207, So. (11)
DT: Frank Wirth, 6-2, 225, Sr. (11)
DE: Mike Buckner, 6-1, 190, Jr. (7)
LB: Jimmy Williamson, 6-1, 195, So. (11)
LB: John Rhodes, 6-1, 218, Jr. (7)
DB: Jeff Siepe, 6-1, 185, Sr. (11)
DB: Ben Anderson, 6-0, 174, So. (11)
DB: Jimmy Ness, 5-9, 175, So. (7)
DB: Bobby Johnson, 6-0, 185, Sr. (11)
P: Tony Anderson, 6-1, 197, Sr. (11)

1973 (5-6 overall, 4-2 in ACC)

Offense

TE: Bennie Cunningham, 6-5, 246, So. (11)
OT: Maret Cobb, 6-3, 239, Jr. (10)
OG: Curt Buttermore, 6-0, 230, Jr. (11)
C: John Bolubasz, 6-2, 199, Sr. (11)
OG: Ken Peeples, 6-2, 243, Jr. (11)
OT: Frank Bethea, 5-11, 233, So. (11)
SE: Gordy Bengel, 6-2, 204, Sr. (11)
QB: Ken Pengitore, 5-11, 187, Sr. (10)
RB: Smiley Sanders, 6-1, 199, Sr. (10)
RB: Jay Washington, 6-1 185, Sr. (8)
WR: Jim Lanzendoen, 6-1, 183, Jr. (4)
Craig Brantley, 6-0, 163, So. (4)
PK: Bob Burgess, 6-2, 197, Jr. (11)

Defense

DE: Jeff Stocks, 6-2, 198, Sr. (11)
DT: Bruce Decock, 6-0, 220, Sr. (8)
MG: Willie Anderson, 6-2, 207, Jr. (9)
DT: G. G. Galloway, 6-4, 227, So. (11)
DE: Bob Jones, 6-4, 217, Sr. (11)
LB: Mike Buckner, 6-0, 197. Sr. (7)
LB: Frank Wise, 6-2, 193, So. (7)
DB: Marion Reeves, 6-1, 191, Sr. (7)
DB: Jimmy Ness, 5-10, 173, Jr. (11)
DB: Lynn Carson, 5-10, 164, So. (8)
DB: Peanut Martin, 6-3, 165, So. (11)
P: Mitch Tyner, 6-1, 215, Jr. (11)

1974 (7-4 overall, 4-2 in ACC)

Offense

SE: Steve Gibbs, 6-3, 200, Fr. (10)
LT: Gary Alexander, 6-6, 236, Jr. (10)
LG: Curt Buttermore, 6-0, 224, Sr. (11)
C: Maret Cobb, 6-2, 232, Sr. (11)
RG: Ken Pepples, 6-2, 244, Sr. (11)
RT: Neal Jetton, 6-3, 237, Jr. (11)
TE: Bennie Cunningham, 6-5, 252, Jr. (11)
QB: Mark Fellers, 6-2, 202, Sr. (8)
RB: Ken Callicutt, 6-1, 188, So. (11)
RB: Tony Mathews, 6-0, 201, Sr. (11)
FLK: Joey Walters, 6-0, 167, So. (9)
PK: Bob Burgess, 6-2, 197, Sr. (11)

Defense

DE: Guy Gehret, 6-1, 204, Sr. (11)
DT: Jeff Mills, 6-3, 225, Fr. (11)
MG: Willie Anderson, 6-2, 211, Sr. (11)
DT: Thad Allen, 6-2, 230, Fr. (7)
DE: Tom Boozer, 6-3, 210, Sr. (11)
LB: Jimmy Williamson, 6-1, 205, Jr. (11)
LB: Tim Stough, 6-2, 201, So. (11)
DB: Mark Lee, 6-2, 178, So. (8)
DB: Billy Wingo, 5-8, 168, So. (7)
DB: Dennis Smith, 6-0, 170, Jr. (9)
DB: Jimmy Ness, 5-10, 178, Sr. (11)
P: Mitch Tyner, 6-1, 215, Sr. (10)

1975 (2-9 overall, 2-3 in ACC)

Offense

TE: Bennie Cunningham, 6-5, 239, Sr. (11)
OT: Neal Jetton, 6-3, 228, Sr. (11)
OG: Lacy Brumley, 6-7, 258, So. (8)
C: Frank Beathea, 6-0, 222, Sr. (9)
OG: Jimmy Weeks, 6-4, 226, So. (11)
OT: David LeBel, 6-6, 229, Sr. (6)
SE: Joey Walters, 6-0, 167, Jr. (10)
QB: Willie Jordan, 5-11, 180, Fr. (6)
RB: Don Testerman, 6-2, 215, Sr. (5)
RB: Ken Callicutt, 6-1, 192, Jr. (11)
FLK: Craig Brantley, 6-1, 170, Sr. (7)
PK: Willie Jordan, 5-11, 180, Fr. (11)

Defense

DE: Tim Stough, 6-2, 219, Jr. (6)
DT: G. G. Gallaway, 6-4, 229, Sr. (11)
MG: Nelson Wallace, 5-10, 203, Jr. (6)
DT: Jeff Mills, 6-3, 228, So. (9)
DE: Frank Wise, 6-2, 221, Sr. (6)
LB: Ronnie Smith, 6-2, 210, So. (11)
LB: Jimmy Williamson, 6-1, 208, Sr. (9)
DB: Ogden Hansford, 6-1, 179, So. (8)
DB: Lynn Carson, 5-11, 162, Sr. (7)
DB: Dennis Smith, 6-0, 166, Sr. (11)
DB: Peanut Martin, 6-3, 180, Sr. (10)
P: Richard Holliday, 6-2, 201, Fr. (6)

1976 (3-6-2 overall, 0-4-1 in ACC)

Offense

TE: Harold Cain, 6-6, 231, Sr. (9)
OT: Lacy Brumley, 6-7, 267, Jr. (11)
OG: Joe Bostic, 6-4, 250, So. (11)
C: Trav Webb, 6-2, 236, Jr. (7)
OG: Steve Kenney, 6-4, 241, So. (6)
OT: Jimmy Weeks, 6-4, 236, Jr. (11)
SE: Jerry Butler, 6-1, 173, So. (9)
QB: Steve Fuller, 6-3, 197, So. (9)
FB: Harold Goggins, 5-11, 192. So. (7)
TB: Warren Ratchford, 5-9, 155, So. (8)
FLK: Joey Walters, 5-11, 175, Sr. (11)
PK: Jimmy Russell, 5-11, 166, Fr. (9)

Defense

DE: Jonathan Brooks, 6-4, 210, So. (11)
DT: Rich Tuten, 6-2, 237, So. (8)
MG: Nelson Wallace, 5-10, 202, Sr. (9)
DT: Toney Williams, 6-4, 242, So. (5)
DE: Mark Heniford, 5-11, 200, Jr. (9)
LB: Randy Scott, 6-0, 219, So. (11)
LB: Bubba Brown, 6-1, 218, Fr. (6)
DB: Malcom Marler, 5-8, 159, Sr. (11)
DB: Rex Varn, 6-0, 170, Fr. (6)
DB: O. J. Tyler, 5-11, 172, Sr. (7)
DB: Willie Jordan, 5-11, 191, So. (9)
P: Mike O'Cain, 6-0, 184, Sr. (11)

1977 (8-3-1 overall, 4-1-1 in ACC)

Offense

TE: Anthony King, 6-1, 226, Jr. (8)
LT: Jimmy Weeks, 6-4, 240, Sr. (11)
LG: Steve Kenney, 6-4, 248, Jr. (11)
C: Jeff Bostic, 6-1, 221, So. (12)
RG: Joe Bostic, 6-4, 258, Jr. (12)
RT: Lacy Brumley, 6-7, 265, Sr. (12)
SE: Jerry Butler, 6-1, 180, Jr. (12)
QB: Steve Fuller, 6-4, 198, Jr. (12)
FB: Ken Callicutt, 6-1, 192, Sr. (7)
TB: Lester Brown, 6-0, 175, So. (6)
FLK: Dwight Clark, 6-3, 207, Jr. (7)
PK: Obed Ariri, 5-9, 160, Fr. (9)

Defense

DE: Jonathan Brooks, 6-3, 210, Jr. (12)
DT: Jim Stuckey, 6-4, 239, So. (12)
MG: Rich Tuten, 6-1, 236, Jr. (12)
DT: Archie Reese, 6-3, 263, Sr. (12)
DE: Mark Heniford, 5-11, 208, Sr. (11)
LB: Randy Scott, 5-11, 217, Jr. (12)
LB: Bubba Brown, 5-11, 222 So. (12)
DB: Roy Eppes, 6-2, 186, Sr. (12)

DB: Rex Varn, 6-1, 176, So. (6)
Bubba Rollins, 5-10, 189, Jr. (6)
DB: Eddie Geathers, 6-2, 170, Fr. (6)
Ogden Hansford, 6-2, 191, Jr. (6)
FS: Steve Ryan, 6-0, 171, Jr. (11)
P: David Sims, 6-4, 200, Fr. (12)

1978 (11-1 overall, 6-0 in ACC)
ACC Champions

Offense

TE: Anthony King, 6-1, 226, Sr. (10)
OT: Bill Hudson, 6-3, 234, Sr. (12)
OG: Chris Dolce, 6-2, 245, Jr. (12)
C: Jeff Bostic, 6-1, 221, Jr. (12)
OG: Joe Bostic, 6-4, 258, Sr. (10)
OT: Steve Kenney, 6-4, 248 Sr. (9)
SE: Jerry Butler, 6-1, 180, Sr. (12)
QB: Steve Fuller, 6-4, 198, Sr. (12)
TB: Lester Brown, 6-0, 175, Jr. (8)
FB: Marvin Sims, 6-4, 223, Jr. (10)
FLK: Dwight Clark, 6-3, 204, Sr. (9)
PK: Obed Ariri, 5-9, 145, So. (12)

Defense

DE: Jonathan Brooks, 6-3, 210, Sr. (12)
DT: Jim Stuckey, 6-5, 252, Jr. (12
MG: Rich Tuten, 6-1, 235, Sr. (12)
DT: Toney Williams, 6-3, 240, Sr. (12)
DE: Steve Gibbs, 6-3, 214, Sr. (9)
SLB: Randy Scott, 5-11, 215, Sr. (12)
WLB: Bubba Brown, 5-11, 222, Jr. (12)
CB: Willie Jordan, 5-9 186, Sr. (9)
SS: Rex Varn, 6-1, 175, Jr. (8)
FS: Bubba Rollins, 5-10, 186, Sr. (9)
CB: Steve Ryan, 6-0, 176, Sr. (11)
P: David Sims, 6-4, 222, So. (12)

1979 (8-4 overall, 4-2 in ACC)

Offense

TE: Mark Clifford, 6-4, 206, Sr. (11)
OT: Lee Nanney, 6-4, 246, So. (12)
OG: Chris Dolce, 6-2, 239, Sr. (12)
C: Mark Thornton, 6-4, 229, Sr. (12)
OG: Jeff Bostic, 6-1, 237, Sr. (12)
OT: Gary Brown, 6-3, 245, Fr. (11)
SE: Jerry Gaillard, 6-0, 170, So. (12)
QB: Bill Lott, 6-0, 189, Sr. (12)
FB: Marvin Sims, 6-4, 234, Sr. (12)
TB: Lester Brown, 6-0, 175, Sr. (10)
FLK: Perry Tuttle, 6-0, 172, So. (12)
PK: Obed Ariri, 5-9, 169, Jr. (11)

Defense

DE: Bob Goldberg, 6-1, 213, Sr. (9)
DT: Jim Stuckey, 6-5, 241, Sr. (12)
MG: Charlie Bauman, 6-1, 226, Jr. (12)
DT: Steve Durham, 6-5, 239, Jr. (12)
DE: David Reed, 6-2, 209, Jr. (12)
SLB: Jeff Davis, 6-0, 223, So. (12)
WLB: Bubba Brown, 6-0, 210, Sr. (12)
CB: Eddie Geathers, 6-2, 186, Jr. (12)
SS: Willie Underwood, 5-11, 193, Jr. (12)
FS: Jack Cain, 5-10, 170, Jr (9)
CB: Rex Varn, 6-1, 180, Sr. (12)
P: David Sims, 6-4, 220, Jr. (12)

1980 (6-5 overall, 2-4 in ACC)

Offense

TE: Jeff Wells, 6-4, 220, Fr. (6)
LT: Lee Nanney, 6-4, 246, Jr. (11)
LG: Brad Fisher, 6-4, 230, Jr. (8)
C: Tony Berryhill, 6-5, 216, Jr. (10)
RG: Brian Clark, 6-7, 241, Jr. (7)
RT: Gary Brown, 6-3, 257, So. (11)
SE: Jerry Gaillard, 6-0, 179, Jr. (10)
QB: Homer Jordan, 6-0, 174, So. (11)
TB: Chuck McSwain, 6-2, 190, So. (7)
FB: Jeff McCall, 6-3, 225, So. (7)
FLK: Perry Tuttle, 6-0. 172, Jr. (11)
PK: Obed Ariri, 5-9, 162, Sr. (11)

Defense

LE: Jeff Bryant, 6-5, 250, Jr. (8)
LT: Dan Benish, 6-6, 240, So. (6)
MG: Charlie Bauman, 6-1, 220, Sr. (6)
RT: Steve Durham, 6-5, 239, Sr. (11)
RE: Bill Smith, 6-5, 220, Jr. (9)
SLB: Chuck Rose, 6-2, 200, Sr. (11)
WLB: Jeff Davis, 6-0, 223, Jr. (11)
RC: Eddie Geathers, 6-2, 186, Sr. (10)
SS: Willie Underwood, 5-11, 193, Sr. (11)
FS: Terry Kinard, 6-0, 188, So. (9)
LC: Hollis Hall, 5-10, 158, Jr. (7)
P: Richard Hendley, 5-11, 190, So. (9)

1981 (12-0-0 overall, 6-0 in ACC)
National Champions
ACC Champions

Offense

TE: Bubba Diggs, 6-3, 220, Jr. (7)
LT: Brad Fisher, 6-4, 230, Sr. (12)
LG: James Farr, 6-4 225, So. (12)
C: Tony Berryhill, 6-5, 230, Sr. (12)
RG: Brian Clark, 6-7, 241, Sr. (10)
RT: Lee Nanney, 6-4, 246, Sr. (12)
WR: Jerry Gaillard, 6-0, 179, Sr. (8)
QB: Homer Jordan, 6-0, 174, Jr. (12)
TB: Cliff Austin, 6-0, 190, Jr. (11)
FB: Jeff McCall, 6-3, 225, Jr. (9)
FLK: Perry Tuttle, 6-0, 180, Sr. (12)
PK: Donald Igwebuike, 5-8, 155, Fr. (9)

Defense

LE: Bill Smith, 6-5, 220, Sr. (7)
LT: Dan Benish, 6-6, 250, Jr. (11)
MG: William Devane, 6-2, 250, So. (8)
RT: Jeff Bryant, 6-5 257, Sr. (12)
BAN: Andy Headen, 6-5 230, Jr. (12)
SLB: Danny Triplett, 6-4, 224, Jr. (11)
WLB: Jeff Davis, 6-0, 223, Sr. (12)
LC: Hollis Hall, 5-10, 158, Sr. (12)
SS: Tim Childers, 6-1, 180, So. (10)
FS: Terry Kinard, 6-1, 183, Jr. (12)
RC: Anthony Rose, 5-9, 165, Sr. (12)
P: Dale Hatcher, 6-2, 195, Fr. (10)

1982 (9-1-1 overall, 6-0 vs. ACC)
ACC Champions

Offense

TE: K. D. Dunn, 6-3, 215, So. (8)
LT: Gary Brown, 6-3, 244, Sr. (11)
LG: James Farr, 6-5, 230, Jr. (11)
C: Cary Massaro, 6-5, 235, Jr. (10)
RG: Brian Butcher, 6-5 255, Sr. (11)
RT: Bob Mayberry, 6-5, 245, Sr. (11)
SE: Jeff Stockstill, 6-2, 180, Sr. (6)
QB: Homer Jordan, 6-0, 180, Sr. (6)
TB: Cliff Austin, 6-0, 195, Jr. (9)
FB: Jeff McCall, 6-3, 225, Sr. (8)
FLK: Frank Magwood, 6-0, 188, Sr. (9)
PK: Bob Paulling, 6-2, 188, Jr. (10)

Defense

LE: Edgar Pickett, 6-3, 225, Jr. (7)
LT: Dan Benish, 6-6, 252, Sr. (7)
MG: William Perry, 6-3, 310, So. (7)
RT: Jim Scott, 6-5, 240, Jr. (10)
BAN: Andy Headen, 6-5, 230, Sr. (11)
SLB: Otis Lindsey, 6-3, 230, Sr. (5)
SLB: Danny Triplett, 6-4, 224, Sr. (5)
WLB: Johnny Rembert, 6-3, 235, Sr. (9)
LC: Ty Davis, 6-1, 185, So. (9)
SS: Tim Childers, 6-1, 185, Jr. (8)
FS: Terry Kinard, 6-1, 190, Sr. (11)
RC: Reggie Pleasant, 5-10, 175, So. (7)
P: Dale Hatcher, 6-2, 199, So. (11)

1983 (9-1-1 overall, 7-0 vs. ACC)

Offense

TE: K. D. Dunn, 6-3, 215, Jr. (11)
LT: Reid Ingle, 6-6, 255, Jr. (11)
LG: James Farr, 6-4, 240, Sr. (11)
C: Dale Swing, 6-3, 240, Jr. (11)
RG: Steve Reese, 6-3, 250, So. (7)
RT: Joe Ellis, 6-4, 249, Jr. (6)
SE: Ray Williams, 5-9, 178, Fr. (5)
QB: Mike Eppley, 6-2, 185, Jr. (11)
TB: Stacey Driver, 5-8, 175, So. (5)
Kenny Flowers, 6-0, 190, Fr. (5)
FB: Kevin Mack, 6-1, 197, Sr. (11)
FLK: Shelton Boyer, 6-2, 185, Fr. (8)
PK: Bob Paulling, 6-2 188, Sr. (11)

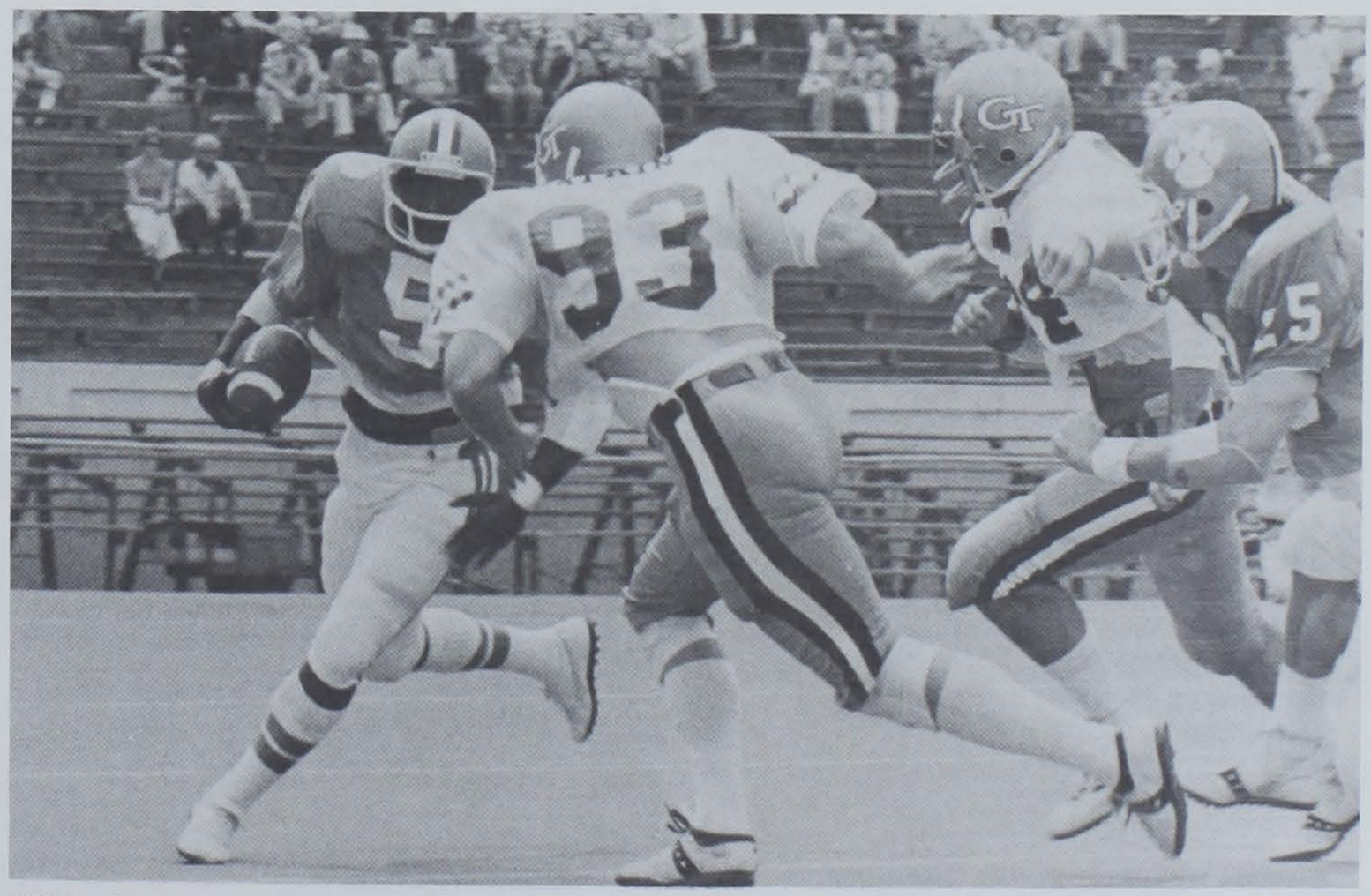

Willie Jordan was one of Clemson's most versatile players ever. His 158 efficiency rating as a QB in 1975 is still a record, he kicked field goals, returned punts and kickoffs in his four-year career. He was fourth in the nation in punt returns in 1978, and had 288 yards in total offense at Georgia Tech as a QB in 1975.

Defense

LE: Edgar Pickett, 6-3, 230, Sr. (10)
LT: James Robinson, 6-5, 275, Sr. (11)
MG: William Devane, 6-2, 275, Sr. (7)
RT: Ray Brown, 6-4, 250, Sr. (6)
RE: Terence Mack, 6-3, 200, Fr. (7)
SLB: Henry Walls, 6-2, 205, Fr. (11)
WLB: Eldridge Milton, 6-3, 220, So. (8)
LC: Ty Davis, 6-1, 185, Jr. (7)
FS: Ronald Watson, 5-11, 175, Jr. (8)
SS: Tim Childers, 6-1, 185, Sr. (10)
RC: Rod McSwain, 6-2, 190, Sr. (8)
P: Dale Hatcher, 6-2, 199, Jr. (11)

1984 (7-4 overall, 5-2 vs. ACC)

Offense

TE: K. D. Dunn, 6-3, 220, Sr. (11)
LT: Reid Ingle, 6-6, 270, Sr. (11)
LG: Steve Reese, 6-3, 255, Jr. (11)
C: Dale Swing, 6-3, 250, Sr. (11)
RG: Andy Cheatham, 6-4, 250, Sr. (11)
RT: Joe Ellis, 6-4, 260, Sr. (11)
FLK: Terrance Roulhac, 6-0, 185, So. (8)
QB: Mike Eppley, 6-2, 185, Sr. (11)
TB: Stacey Driver, 5-8, 160, Jr. (8)
FB: Kenny Flowers, 6-0, 205, So. (10)
WR: Richard Butler, 6-0, 180, Sr. (10)
PK: Donald Igwebuike, 5-9, 172, Sr. (11)

Defense

LE: Jeff Wells, 6-3, 230, Sr. (11)
LT: Steve Berlin, 6-5, 265, Jr. (11)
MG: William Perry, 6-3, 320, Sr. (11)
RT: Michael Perry, 6-2, 265, Fr. (10)
BAN: Terence Mack, 6-3, 210, So. (11)
SLB: Henry Walls, 6-2, 215, So. (8)
RLB: Eldridge Milton, 6-3, 220, Jr. (7)
LC: Ty Davis, 6-1, 185, Sr. (11)
FS: Ronald Watson, 6-0, 180, Sr. (11)
SS: Kenny Danforth, 6-1, 190, Jr. (5)
RC: Reggie Pleasant, 5-10, 175, Sr. (11)
P: Dale Hatcher, 6-2, 195, Sr. (11)

1985 (6-6 overall, 4-3 vs ACC)

Offense

TE: Jim Riggs, 6-5, 235, Jr. (12)
LT: John Watson, 6-4, 255, Jr. (12)
LG: Steve Reese, 6-3, 270, Sr. (12)
C: Jeff Lytton, 6-3, 250, Sr. (9)
RG: John Phillips, 6-5, 245, So. (8)
RT: Wes Mann, 6-5, 270, Sr. (12)
FLK: Terrance Roulhac, 6-0, 195, Jr. (10)
QB: Rodney Williams, 6-2, 200, Fr. (9)
TB: Stacey Driver, 5-8, 180, Sr. (8)
FB: Chris Lancaster, 6-1, 224, Fr. (5)
WR: Ray Williams, 5-10, 177, Jr. (11)
PK: David Treadwell, 6-0, 180, So. (12)

Defense

LE: Michael Dean Perry, 6-2, 255, So. (6)
LT: Steve Berlin, 6-5, 275, Sr. (8)
MG: Brian Raber, 6-4, 240, Jr. (11)
RT: Dwayne Meadows, 6-4, 245, So. (11)
BAN: Terence Mack, 6-3, 230, Jr. (10)
SLB: Henry Walls, 6-2, 215, Jr. (10)
RLB: Keith Williams, 6-4, 240, Jr. (1)
LC: Perry Williams, 6-2, 200, Jr. (12)
FS: A.J. Johnson, 5-10, 190, Jr. (12)
SS: Kenny Danforth, 6-1, 190, Sr. (8)
RC: Delton Hall, 6-1, 195, Jr. (12)
P: Andy Newell, 6-0, 190, Sr. (12)

1986 (8-2-2, 5-1-1 in ACC)
ACC Champions

Offense

TE: Jim Riggs, 6-5, 250, Sr. (11)
LT: Ty Granger, 6-7, 270, So. (9)
LG: Pat Williams, 6-4, 275, So. (12)
C: Jeff Bak, 6-2, 250, So. (12)
RG: John Phillips, 6-5, 250, Jr. (12)
RT: Frank Deluliis, 6-6, 265, So. (7)
Jeff Nunamacher, 6-2, 280, So. (7)
FLK: Terrance Roulhac, 5-10, 200, Sr. (9)
QB: Rodney Williams, 6-2, 200, So. (12)
TB: Terrence Flagler, 6-1, 200, Sr. (10)
FB: Chris Lancaster, 6-1, 230, So. (7)
WR: Ray Williams, 5-10, 177, Sr. (9)
PK: David Treadwell, 6-1, 165, Jr. (12)

Defense

OLB: James Earle, 6-5, 215, Jr. (12)
LT: Raymond Chavous, 6-5, 290, So. (7)
MG: Tony Stephens, 6-3, 285, Jr. (11)
RT: Dwayne Meadows, 6-4, 250, Jr. (6)
BAN: Terence Mack, 6-3, 245, Sr. (11)
SLB: Henry Carter, 6-3, 235, So. (9)
RLB: Norman Haynes, 5-10, 215, So. (8)
LC: Donnell Woolford, 5-10, 190, So. (11)
FS: James Lott, 5-10, 170, Fr. (7)
A.J. Johnson, 6-0, 180, Sr. (7)
SS: Gene Beasley, 6-0, 192, So. (11)
RC: Delton Hall, 6-1, 200, Sr. (10)
P: Bill Spiers, 6-2, 183, Jr. (12)

1987 (10-2 Overall, 6-1 in ACC)
ACC Champions

Offense

TE: Dan Pearman, 6-2, 230, Sr. (11)
LT: Ty Granger, 6-6, 270, Jr. (11)
LG: Eric Harmon, 6-1, 265, Fr. (12)
C: Jeff Bak, 6-2, 255, Jr. (12)
RG: John Phillips, 6-5, 270, Sr. (12)
RT: Jeff Nunamacher, 6-2, 300, Jr. (12)
FLK: Keith Jennings, 6-4, 235, Jr. (9)
QB: Rodney Williams, 6-2, 210, Jr. (11)
TB: Wesley McFadden, 6-0, 200, So. (6)
Terry Allen, 5-11, 195, Fr. (6)
FB: Tracy Johnson, 6-0, 230, Jr. (8)
WR: Ricardo Hooper, 5-10, 171, Jr. (7)
PK: David Treadwell, 6-1, 165, Sr. (11)

Defense

OLB: James Earle, 6-5, 225, Sr. (12)
LT: Raymond Chavous, 6-5, 295, Jr. (11)
MG: Tony Stephens, 6-3, 300, Sr. (11)
RT: Michael Dean Perry, 6-1, 280, Sr. (11)
BAN: Jesse Hatcher, 6-2, 210, Jr. (7)
SLB: Norman Haynes, 5-9, 210, Jr. (5)
WLB: Vince Taylor, 5-11, 224, So. (10)
LC: Donnell Woolford, 5-10, 198, Jr. (12)
FS: Richard Smith, 5-11, 188, Jr. (10)
SS: Gene Beasley, 5-11, 210, Jr. (12)
RC: James Lott, 5-9, 176, So. (12)
P: Rusty Seyle, 6-1, 182, Jr. (12)

1988 (10-2 Overall, 6-1 in ACC)
ACC Champions

Offense

TE James Coley, 6-5, 250, Sr. (11)
LT: Frank Deluliis, 6-5, 280, Sr. (12)
LG: Jeb Flesch, 6-3, 270, Fr. (9)
C: Jeff Bak, 6-2, 265, Sr. (12)
RG: Eric Harmon, 6-1, 265, So. (12)
RT: Jeff Nunamacher, 6-2, 300, Sr. (11)
FLK: Ricardo Hooper, 5-10, 171, Sr. (9)
QB: Rodney Williams, 6-2, 210, Sr. (12)
TB: Terry Allen, 5-11, 195, So. (12)
FB: Tracy Johnson, 6-0, 230, Sr. (10)
WR: Keith Jennings, 6-4, 235, Sr. (12)
PK: Chris Gardocki, 6-2, 185, Fr. (12)

Defense

OLB: Levon Kirkland, 6-1, 215, Fr. (7)
LT: Vance Hammond, 6-7, 280, So. (7)
MG: Mark Drag, 6-4, 255, Sr. (12)
RT: Richard McCullough, 6-5, 265, Sr. (11)
BAN: Jesse Hatcher, 6-2, 218, Sr. (12)
SLB: Ed McDaniel, 6-0, 220, Fr. (9)
WLB: Doug Brewster, 6-1, 195, So. (10)
LC: Donnell Woolford, 5-10, 195, Sr. (12)
FS: James Lott, 5-9, 175, Jr. (12)
SS: Gene Beasley, 5-11, 210, Sr. (11)
RC: Dexter Davis, 5-11, 175, Fr. (7)
P: Chris Gardocki, 6-2, 185, Fr. (8)

NOTE: Numbers in parenthesis in this section are total number of games the player started that season regardless of position.

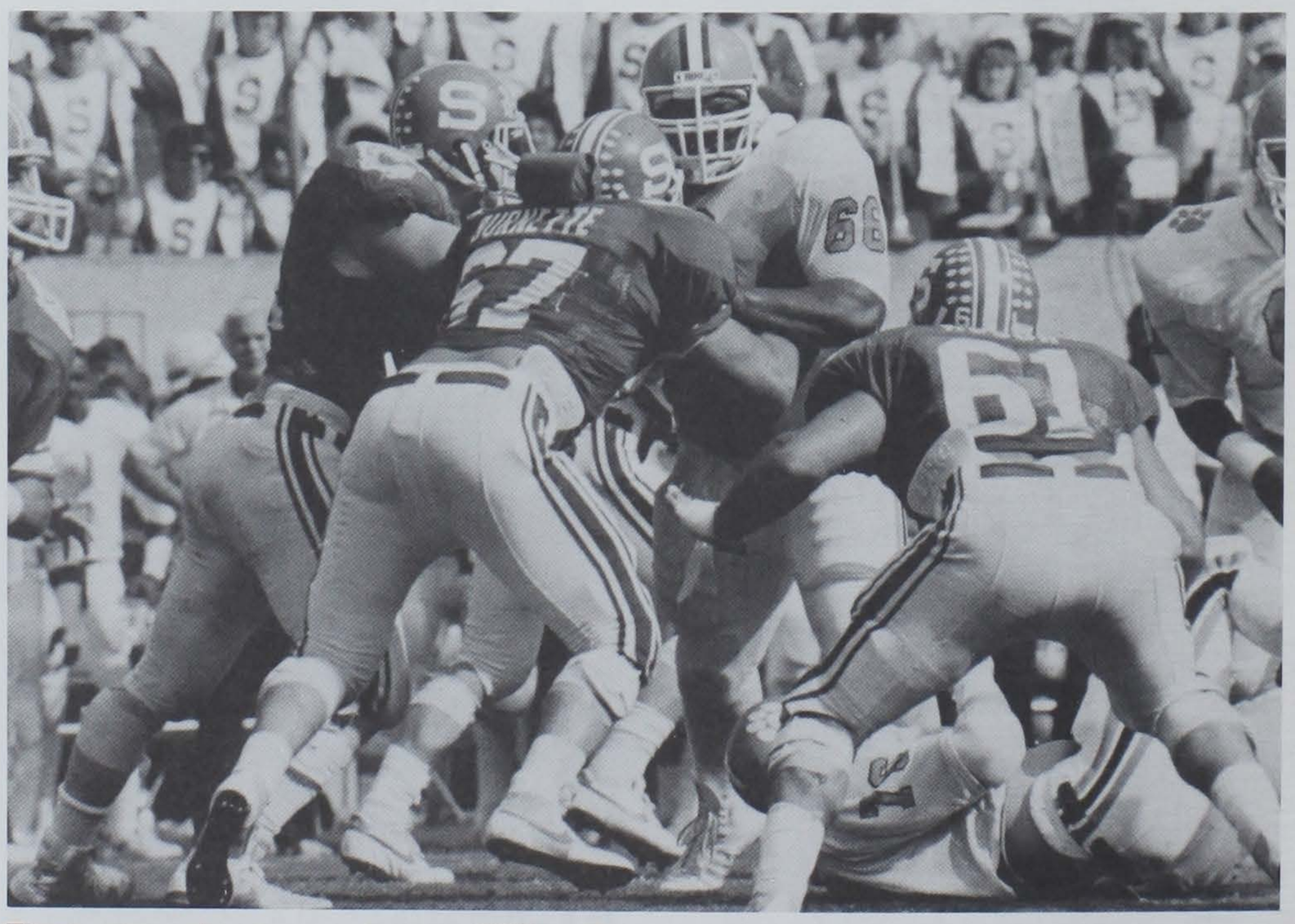

There was only one way to stop William Perry, triple-team him. The Fridge led the nation in tackles for loss in 1984 with 27, still a Tiger season record.

All Time Lettermen

List of Interests

Shortest games on Clemson record (since 1968):
1. 2:05 vs. Georgia, 1977
2. 2:10 vs. Virginia, 1973
   2:10 vs. Duke, 1972
   2:10 vs. Georgia Tech, 1972
   2:10 vs. Duke, 1971

A

Aaron, Jack — 1961-62-63
*Abell, Frank — 1931-32
Abrams, Jimmy — 1966-67
*Adams, J.P. — 1914-15-16
Abreu, Ed — 1978
Addison, Jimmy — 1965-66-67 (Capt)
*Adkins, Gary — 1976-77-78-79
Alexander, Gary — 1973-74-75
Alford, Hugh — 1945
*Alford, J.L. — 1916
Aliffi, Vic — 1961-63
*Allen, Banks — 1906-07
Allen, Terry — 1987-88
Allen, Thad — 1974-75-76-77
Alley, Kendall — 1981-82-83
*Allison, J.W. (Switzer) — 1917-18-19-20
Ammons, Billy — 1966-67-68 (Capt.)
Anderson, Ben — 1970-71-72
Anderson, Jack — 1968-69-70
Anderson, Joe — 1960-61-62
Anderson, Randy — 1985-86-87
Anderson, Sam — 1958-59-60
Anderson, Tony — 1970-71-72
Anderson, Willie — 1972-73-74 (Co-Capt.)
Andreas, Karl — 1971-72-73
Andreo, Ron — 1959-60-61 (Capt.)
Ankuta, Neuf — 1954-55
Anthony, Vernie — 1981-82
Ard, Wendall — 1943-44
Ariri, Obed — 1977-78-79-80
Armstrong, F.E. (Boo) — 1918 (Acting Capt.) 1919-20 (Capt.)
*Armstrong, Hoyt — 1921
Armstrong, Junior — 1930
Armstrong, Lon — 1959-60-61
Arrington, Vandell — 1981-82-83
Arthur, Gary — 1966-67-68
Asbill, Henry — 1927-28-29
Austin, Cliff — 1978-80-81-82
*Austin, P.B. (Plowboy) — 1925-26
Avery, Wingo — 1953-54-55 (Alt. Capt.)

B

*Bailes, J.P. — 1919-20-21
*Bailes, W.B. — 1922
Bailey, Bob — 1936-37-38
Bailey, Greg — 1987
Bailey, Rick — 1982-83-84
Bak, Jeff — 1985-86-87-88
Baker, Archie — 1950-51-52
Baker, Wayne — 1969-70-71
Baldwin, Bob — 1964
Baldwin, Mike — 1974
Balles, Joe — 1961-63
*Banks, B.C. (Stumpy) — 1915-16-17-18 (Capt.) - 19 (Capt.)
Barbary, Bill — 1955-57
Barfield, Don — 1964-65-66
Barnes, Gary — 1959-60-61
Barnette, Jimmy — 1968-69
*Barnwell, T.G. — 1902
Barter, Lynn — 1971-72
Bartlet, J.H. — 1917
Barton, Tom — 1950-51-52
Basich, Rick — 1980
*Bates, Joe A. (Warhorse) — 1909-10-11
*Bates, J. Mc — 1918
Bauman, Charlie — 1977-78-79-80
Beasley, Gene — 1985-86-87-88
Beasley, Kenny — 1985
Bell, Jimmy — 1962-63-64 (Alt. Capt.)
Bell, Randy — 1967
Bell, Larry — 1969-70
Bell, Wayne — 1964-65-66
Bell, William — 1988
*Bellows, C.A. — 1900
Belton, Mitch — 1988
Bengel, Gordy — 1971-72-73
Benish, Dan — 1979-80-81-82
Berlin, Steve — 1983-84-85 (Capt.)
Berry, Net — 1934-35-36 (Capt.)
Berryhill, Tony — 1979-80-81
Bethea, Fitzhugh — 1983
Bethea, Frank — 1973-74-75
Beville, Scott — 1988
*Bissell, Paul L. — 1909-10-11 (Capt.)
Black, Carl — 1936-38-39 (Alt. Capt.)
Black, Manuel — 1934-35-36 (Alt. Capt.)
Black, Tommy — 1961
Black, Wendall — 1959-60-61
Blackwelder, Tim — 1975
Blackwell, Joe — 1963-64

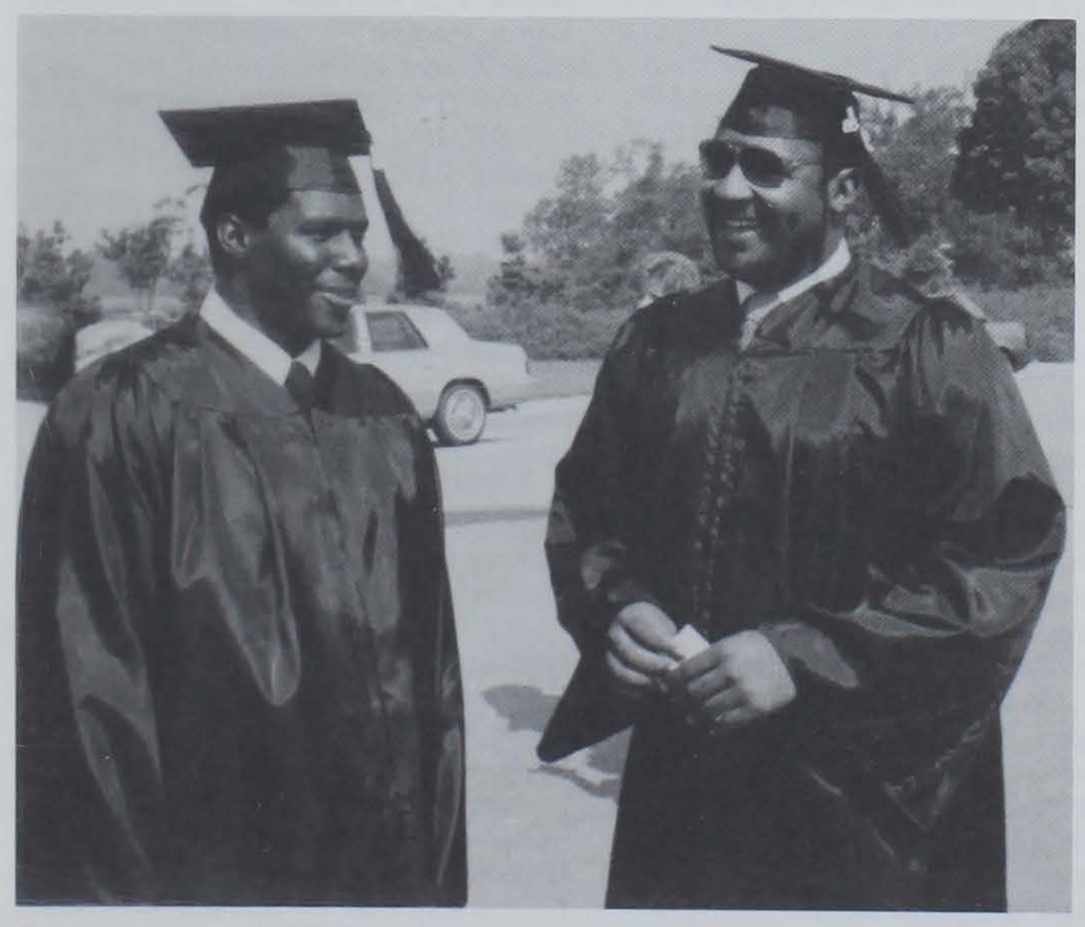

Ray Brown and Steve Durham both returned to Clemson after pro careers to earn degrees.

*Blain, J.M. — 1896
Blakeney, Rock — 1930
*Blalock, Joe — 1939-40-41
Blanton, Bo — 1979-80
Blessing, Jim — 1939-40
Bollinger, Rich — 1976
*Blease, J.W. — 1898-1900
Bolubasz, John — 1971-72-73
Boozer, Tom — 1972-73-74
Bosler, Bob — 1970-71-72
Bost, Ed — 1959-60-61
Bostic, Jeff — 1977-78-79
Bostic, Joe — 1975-76-77-78
Bounds, David — 1981
Bowen, Joe — 1953-55
Bowick, Ray — 1958
Bowlan, Roland — 1973-74
Bowles, H. Julian — 1923-24-25
Bowles, M.G. (Monk) — 1929-30-31
Bowman, Nick — 1979-80-81
Boyer, Shelton — 1983-84-85
Boyette, Johnny — 1962-64-65 (Capt.)
*Boykin, Bolivar — 1909
Box, Carlon — 1984
*Bradley, L.T. (Prep) — 1925
Brady, Kevin — 1984-85
*Brandon, T.B. — 1914-15-16
Brantley, Craig — 1973-74-75
Branton, Joey — 1965-66-67
Bratton, Bruce — 1988
Bray, Cliff — 1976-77-78
Breedlove, Billy — 1956
*Breedon, Joe — 1901
Brewster, Doug — 1987-88
Brickley, Glenn — 1985
Brisacher, Art — 1971-72-73
Brisendine, Rod — 1946
*Bristol, W.H. — 1912-13-14
*Britt, Ben — 1910-11-12 (Capt.)
*Britt, D.C. (Toots) — 1907-09
*Britt, S.L. — 1910
Broadwater, Crosby — 1986-87
Brodie, Bunny — 1948-49
*Brock, W.T. — 1896-97 (Capt.)
Brooks, Jonathan — 1975-76-77-78
Brown, Dave — 1962
Brown, Gary — 1979-80-81-82
*Brown, H.W. — 1916
Brown, Ken — 1980-81-83-84
Brown, Lester — 1976-77-78-79
Brown, Lockie — 1981
Brown, Marion (Bubba) — 1976-77-78-79 (Capt.)
Brown, Ray — 1979-81-82-83
Brown, Ricky — 1971-72-73
Brown, Roy — 1980-81-82-83
*Brown, Tom I. — 1933-34-35
*Browne, G.H. (Skeet) — 1913
Browning, Sebo — 1984
Brumley, Lacy — 1974-75-76-77
Brunson, Jack — 1948-49-50
Brunson, Lawrence — 1984-85
Bruorton, H.B. — 1954-55-56
*Bryant, Bill — 1935-36-37
Bryant, Jeff — 1978-79-80-81
Bryant, Joe — 1950-51-52
*Bryant, Shad — 1937-38-39
Buckner, Mike — 1971-72-73 (Capt.)
Bukowsky, Dick — 1969-70-71
Bullard, Wilbur — 1983
Bunton, Donnie — 1955-56-57
Bunton, Ted — 1962-63-64 (Capt.)
Burbick, Bruce — 1967
Burgess, Robert — 1973-74
Burgner, Grady — 1967-68-69
*Burnett, George — 1966-67-68
Burton, C.C. — 1921-22
Burton, Dave — 1965
Burton, Richard — 1984
Buscher, L.E. — 1934-36
Bush, Jack — 1955-56-57
Bussey, Charlie — 1954-55-56 (Capt.)
Bustle, Rickey — 1974-75-76
Butcher, Brian — 1980-81-82
Butler, Butch — 1941-42-43-45
Butler, Jerry — 1976-77-78
Butler, Richard — 1982-83-84
Buttermore, Curt — 1972-73-74
Butz, Sam — 1945
*Byers, Monty — 1942
*Byrd, Gary — 1950-51-52

C

Cagle, Bully — 1940-41-42
Cagle, John — 1966-67-68
Cagle, Mavis — 1944-45-46-47
Cain, Harold — 1974-75-76
Cain, Jack — 1978-79-80
Cain, Sammy — 1967-68-69
Caldwell, Charlie — 1969-70
Caldwell, Mark — 1980
Callahan, Sonny — 1971
Callicutt, Ken — 1973-74-75-77
Calvert, Forrest — 1950-53
Calvert, Jackie — 1948-49-50
*Calvert, Jim — 1949-50
*Camp, Bill — 1904
Campbell, Blake — 1988
Candler, Steedley — 1967
Cann, George — 1920-21
*Cannon, C.L. — 1907
Cannon, W.M. — 1915
Caplan, Stu — 1964-65
Carothers, Rocky — 1948-49-50
Carson, Gene — 1948-49
*Carson, Jules L. (Doc) — 1910-11-12-13
Carson, Lynn — 1973-75
*Carter, Bert — 1906
Carter, Henry — 1984-86-87-88
Carter, Oscar — 1969-70
Case, Johnny — 1961-62-63
Cassady, Sonny — 1968-69-70
Cathcart, Joe — 1933
Catoe, Jimmy — 1966-67-68 (Capt.)
Cauble, Charlie — 1969
*Caughman, F. Porter — 1907
*Caughman, Kenny — 1911-12-13
Chamberlain, Force — 1970-71-72
Chandler, Tommy — 1949
Charpia, Rusty — 1986-87-88
Chappelear, Glenn — 1984
Chappell, Henry — 1943
Charleston, Pat — 1983-84-85
Chatlin, Rabbit — 1957-58-59
Chavous, Raymond — 1985-86-87-88
Cheatham, Andy — 1982-83-84
Cheek, Randy — 1980-81
Childers, Stan — 1971
Childers, Tim — 1981-82-83
Childers, Tracy — 1962-63 (Capt.)
Childers, Wilson — 1965-66-67
*Childress, John — 1948-49-50
Chipley, Bill — 1940-41
*Chovan, Phil — 1938
*Chreitzberg, C.K. — 1898
*Chritzberg, A.M. — 1896
Chuy, Don — 1961-62
Ciniero, Geoff — 1985-86
Clanton, Ray — 1945-46-47-48
*Clardy, Warren — 1904
Clark, Brian — 1979-80-81
Clark, Chip — 1942-45-46 (Capt.)
Clark, Dwight — 1975-76-77-78

Clark, Dwight — 1975-76-77-78
*Clark, W.C. — 1906-07
Clayton, David — 1984
Cleveland, Olin — 1945-46
Clifford, Chris — 1975-77
Clifford, Mark — 1979
Cline, Doug — 1957-58-59
Cobb, Maret — 1972-73-74
*Cochran, J.T. (Boots) — 1908-09-10
Cockfield, Barry — 1966
Coffey, Bob — 1974-75
*Cogburn, H.L. — 1903
*Colbert, W.C. (Pinky) — 1919-20-21
Coleman, Bob — 1959-60-61
Coleman, Dan — 1937-38-40
Coleman, Jim — 1954-55-56
*Coles, Marion (Pony) — 1910-11-12
*Coles, Strick — 1906-07-08 (Capt.)
Coley, James — 1985-86-87-88
*Collins, Joe — 1928
Compton, Gary — 1958-59
Cone, Fred — 1948-49-50 (Capt.)
*Connelly, Bill — 1909-10
Cook, Pete — 1950-51-52
Cooper, Gary — 1986-87-88
Cooper, Jay — 1964-65-66
Cooper, Richard — 1963-64
Cordileone, Lou — 1957-58-59
Cornell, Mike — 1973-74-75
Coursey, Tom — 1949
Cox, Carol — 1945-47-48-49
Cox, Cary — 1946-47 (Capt.)
Cox, Ed — 1949
Cox, Jack — 1948-59
*Cox, M.E. — 1914-15
Cox, Walter, Sr. — 1938-39
Cox, Walter, Jr. — 1961-62-63
Cox, Wyatt — 1957-58
Craig, Arthur — 1965-66-67
Craig, Bob — 1966-68-69
*Craig, Johnson — 1931-32
Craig, Marion (Hawk) — 1940-41-42 (Alt. Capt.)
Crain, Pat — 1962-63-64
Crain, Willis — 1954
Crawford, Barclay — 1950-51-52
Crawford, Craig — 1983-84
Crawford, Eddie — 1974
Crite, Brendon — 1980-81-82
Crolley, Ronnie — 1959-60-61
Cropp, Willie — 1966-68
Crout, Sammy — 1958-59
Croxton, Bill — 1933-34-35
Cruce, Jeff — 1983-84
*Crumbie, Alton — 1944-45
Cunningham, Bennie — 1973-74-75 (Co-Capt.)
Cunningham, James — 1975
*Cummings, Pony — 1932-33-34
Curtis, Ralph — 1946
Curtis, Rodney — 1985
Cuttino, H.B. (Hop) — 1925-26

D

Daigneault, Doug — 1958-59
*Dailey, B. T. — 1915
Daniel, Ralph — 1969-70-71
Danforth, Kenny — 1983-84-85
Dantzler, Ellis — 1963-64-65
Davis, Billy — 1980-81-82-83
Davis, Chip — 1986-87-88
Davis, David — 1988
Davis, Dexter — 1988
Davis, Footsie — 1930-31-32
Davis, Guy — 1926-27-28
Davis, Hal — 1962-63-64
Davis, Heide — 1970-71-72
Davis, Jeff — 1978-79-80-81 (Capt.)
Davis, Jerry — 1972-73
Davis, Jud — 1944-45-47-48
*Davis, St. Clair — 1928
Davis, Tyrone — 1982-83-84
Davidson, L. S. — 1925-26
Dawson, Eric — 1985
Day, Dean — 1981
Deanhardt, Luke — 1946-47-48-49
Deanhardt, Luke, Jr. — 1971
DeBardelaben, Bob — 1958-59
Decock, Bruce — 1971-72-73
*DeCosta, E. J. (Beef) — 1901-02
Deitz, Frank — 1939-40
Deluliis, Frank — 1985-86-87-88
*DeLoach, Billy — 1949
Demery, Pete — 1981
DePew, Bill — 1968-69
*Derrick, O. L. (Puss) — 1903-04-05-06
DeSimone, Dick — 1954-56-57
Devane, William — 1980-81-82-83
*Dickson, Laury — 1905
Diggs, Bubba — 1978-79-81-82
Dillard, Bill — 1932-33-34
DiMucci, Dan — 1949-50-51
Dolce, Chris — 1978-79
Donaldson, Richard — 1982-83-84
Dorn, Jim — 1969-70-71
*Dotterer, E.G. (Gilly) — 1922-23
Dotherow, Fudge — 1962
*Douthit, Claude (Pug) — 1898-99-1900-01 (Capt.)
Dozier, Ted — 1931-32-33
Drag, Mark — 1985-86-87-88
Driver, Stacey — 1982-83-84-85
*Duckett, Graves — 1916
*Duckworth, Joe — 1898-99-1900
Ducworth, C.H. — 1974
Ducworth, George — 1968-69-70
Ducworth, Ronnie — 1966-67-68 (Capt.)
Ducworth, Thomas — 1973
Dukes, Mike — 1956-57-58
Duley, Tom — 1965
Dumas, Charlie — 1962-63-64
Duncan, John — 1984
*Dunlap, Tom — 1919-20
Dunn, K.D. — 1981-82-83-84
Durham, Steve — 1977-78-79-80
Dyer, Clint — 1945-46-48
*Dyess, Jimmy — 1929

E

Earle, James — 1984-85-86-87
*Earle, J.C. — 1900
Eberhart, Terry — 1958
Eidson, Wesley — 1967-68
Eley, Thomas — 1975
Ellenburg, Charlie — 1966-67
Ellis, Joe — 1981-83-84
*Ellison, Gill — 1904-05
Elvington, B.B. — 1968-69-70 (Capt.)
Emanuel, Emmett — 1920-21-22 (Capt.)
*Emerson, Jack — 1947
Engel, Karl — 1962
English, Tom — 1968
Enzor, Scott — 1985-86
Eppes, Roy — 1976-77
Eppley, Mike — 1982-83-84 (Capt.)
*Epps, M.H. (Pepper) — 1910
Esgro, Greg — 1984
*Eskew, H.L. (Bud) — 1925-26-27 (Capt.)
Ethridge, Brooks — 1970
Ethridge, Don — 1969-70-71
Evans, Charlie — 1962
Eyler, Rick — 1968-70
*Ezell, J.F. (Sam) — 1909-10
*Ezell, R.B. (Doc) — 1912

F

Fabers, Leon — 1972-73
Facciolo, Mike — 1964-65-66 (Capt.)
Farnham, Dave — 1969-70-71
Farr, James — 1980-81-82-83 (Capt.)
Fellers, Mark — 1972-73-74 (Co-Capt.)
Fellers, Stan — 1932-33-34
Few, Bill — 1955-56-57
Fewell, J.A. (Jake) — 1924-25
Fields, Stacy — 1987-88
*Finklea, Gary — 1923-24-25 (Capt.)
*Finley, States Right G. — 1916-17
Fisher, Brad — 1979-80-81
Fitzpatrick, Pat — 1978
Flagler, Terrence — 1982-84-85-86 (Capt.)
*Flathman, Gene — 1936
*Fleming, F — 1907-08
Fleming, J.M. (Fatty) — 1925
*Fleming, Vic — 1930-31
Fleming, W.H. — 1929-30
Flesch, Jeb — 1988
Fletcher, Rodney — 1988
Flowers, Kenny — 1983-84-85-86
Floyd, George — 1939-40
Fogle, Lou — 1961-62-63
Folger, Mac — 1934-35-36
*Fordham, Red — 1930-31 (Capt.)
Foster, Jon — 1988
*Forsythe, J.A. (Pee Wee) — 1901-02-03
*Forsythe, W.C. — 1898-99-1900-01
Fox, Angelo — 1987-88
*Franklin, Harry — 1941-42
*Freeman, Eddis — 1943-44-45-46
*Frew, W.L. (Red) — 1918
Frierson, Bob — 1982
*Fritts, George — 1939-40-41
Fuller, Steve — 1975-76-77 (Capt.) 78 (Capt.)
Fulmer, John — 1967-68-69
Funderburk, Mike — 1968
*Furtick, Fritz — 1903-04-05-06 (Capt.)

G

Gage, Bobby — 1945-46-47-48
Gaillard, Jerry — 1978-79-80-81
Gainer, Chick — 1943-46-47-48
Galloway, G.G. — 1972-73-74-75
Galuska, Pete — 1969-70-71
*Gandy, A.P. (Hop) — 1909-11-12-13 (Capt.)
*Gantt, Jonnie — 1902
*Gantt, W.A. — 1905
Gardocki, Chris — 1988
Garick, Richard — 1966-67-68
*Garrison, Bill — 1902-03
Garrison, C.C. — 1923
Garrison, Gene — 1953
Gaskin, Dreher — 1950-51-52-53 (Co-Capt.)
Gasque, Mike — 1980-81
*Gassaway, Jim — 1928-29
Gaston, Clark — 1961-62-63
*Gaston, R.T. — 1905-06-07
Geathers, Eddie — 1978-79-80
*Gee, C.F. (Little Mutt) — 1912-13-14
*Gee, J.G. (Mutt) — 1914-15-16-17
Gehret, Guy — 1972-73-74
Gemas, Kevin — 1983-84
Gennerich, Gary — 1970-71-72
*Gentry, Charlie — 1896-97-98
Gentry, Frank — 1950-51-52
*George, A.P. — 1899-1900
George, Buck — 1951-52-53-54 (Capt.)
Gerald, Henry — 1965
Gerrald, Steve — 1988
*Gettys, E.F. (Red) — 1918-19-20-21
Gibbs, Steve — 1974-76-77-78
Gibson, Cameron — 1988
Gillespie, Bill — 1943
Gillespie, Dick — 1948-50
Gillespie, Frank — 1946-47-48
*Gilmer, Grover G. — 1917-19-20-21
*Gilmer, Frank — 1908-09-10
Gilstrap, Clay — 1986
Gilstrap, Earl — 1970-71
Gilstrap, Rick — 1969-70-71
Glaze, Coleman — 1960-61-62
Glenn, Joe — 1979-80-81-82
Gobble, Robert — 1958
Godfrey Steve — 1976-77 (Capt.)
Goehring, Jim — 1976-77
Goff, Johnnie Mac — 1968
Goggins, Harold — 1975-76-77-78
*Goins, Gus — 1936-37-38
Goldberg, Bob — 1977-78
*Gooding, R.F. (Fatty) — 1904
Goodloe, John — 1977
Gordon, Chuck — 1976
Gore, Buddy — 1966-67-68
Goss, Dennis — 1971-72
Graham, Bernie — 1950-51
*Graham, George — 1944
Granger, Ty — 1985-86-87-88
Gravely, Mike — 1974
*Gray, Bill — 1911
Gray, Ricky — 1980
Grdijan, John — 1955-56-57 (Co-Capt.)
*Green, Harry — 1901-02
Green, Mervin — 1988
Greene, Earle — 1955-56
Greene, Johnny — 1955
Greenwalt, Stan — 1973
Gresham, Metz — 1929
Gressette, Larry — 1951-52-53 (Co-Capt.)
Gressette, Nathan — 1951-52-53 (Co-Capt.)
Griffin, Steve — 1982-84-85-86
Griffith, Frank — 1954-55
Grigsby, Billy Luke — 1948-49-50
Grimes, Tyler — 1986-87-88
Gue, Tommy — 1959-60-61
*Gunnells, Bill — 1928-29
Gunnells, Dan — 1965-66-67
Guy, Ruben — 1932

H

Haddock, Lee — 1970-71
Hagen, Arthur — 1944
Haglan, J.D. — 1976-77-78
Hair, Billy — 1950-51-52 (Co-Capt.)
*Hair, J.C. — 1924-26-27
*Hall, Bill — 1938-39-40 (Alt. Capt.)
Hall, Delton — 1983-84-85-86
Hall, Hollis — 1979-80-81
*Hall, R.M. (Fatty) — 1926-27-28
Hall, Wade — 1960-63
*Hamer, Ray — 1939-40-41
*Hamilton, R.G. — 1896 (Capt.)
*Hammett, L.O. — 1918
Hammond, Brian — 1985
Hammond, Vance — 1987-88
*Hane, J.K. — 1924-25
*Hane, Kit — 1928-29
Hankinson, Crimmins — 1953-54
*Hankle, Witt H. — 1908-09-10 (Capt.)
Hansford, Ogden — 1974-75-78
*Hanvey, Ernest — 1913
*Hanvey, George — 1897-98
*Hanvey, Jock T. — 1896-97-1902-03
*Hardin, L.G. — 1916
Harmon, Eric — 1987-88
*Harmon, H.M. (Duck) — 1914-15-16
*Harmon, S.E. (Pat) — 1922-23-24
Harper, J.C. — 1985-86-87-88
Harps, Wayne — 1986-87-88
Harrell, Ricky — 1970-71-72
*Harris, H.S. (Lazy Bill) — 1914-15-16
*Harris, L.D. — 1919
Harris, Reggie — 1986-87-88
*Hart, Willard L. (Bub) — 1916-17
Harvey, B.C. (Chubby) — 1925-26 (Capt.)
*Harvey, Randy — 1967-68
Harvey, S.A. (Speck) — 1922
Harvin, Lionell — 1929-30-31
*Harvley, Clyde — 1931
Hatcher, Dale — 1981-82-83-84
Hatcher, Jesse — 1987-88
Hauser, Tad — 1980
*Hayden, C.J. — 1911
Hayes, Rudy — 1956-57-58 (Alt. Capt.)
Haynes, Joey — 1987
Haynes, Norman — 1985-86-87
Headen, Andy — 1979-80-81-82
Hecht, Bill — 1963-64-65 (Capt.)
*Heffner, L.B. — 1920
Hefner, Larry — 1969-70-71 (Capt.)
Heilig, Don — 1959
*Heinemann, John — 1931-32-33 (Capt.)
*Hendee, H.M. (Tick) — 1925-26
Henderson, Jerome — 1987-88
Henderson, Joe — 1987-88
Hendley, Dick — 1946-48-49-50
Hendley, Richard — 1980-81-82

*Hendricks, L.L. — 1896-97
Heniford, Mark — 1974-75-76-77
Heniford, Todd — 1984
Henley, Cliff — 1934-35
Henry, Dale — 1969-70-71
Herlong, Doug — 1948-51
*Herlong, Henry — 1930
Hicks, Harry — 1954
Hicks, Ken — 1972
Hill, Jerome — 1974-75
Hilderbrand, Nolten — 1953
Hinson, Randy — 1933-34-35
*Holland, Joe — 1904 (Capt.)
Holland, Lawson — 1974
Holloman, Duke — 1983-84
Holohan, R.F. (Butch) — 1921-22-23 (Capt.)-24
Homonoff, Edward — 1973-74
Hook, Charlie — 1965-66-68
*Hook, Fred — 1931-32
Hooper, Ricardo — 1986-87-88
Hope, Leon — 1973-74-75
Hopkins, Stan — 1971-72
Horne, Charlie — 1956-57-58
Horton, Tate — 1933-34-35
Hostetler, Hoss — 1964-66-67
Hough, James — 1945
Howard, Jimmy — 1961-62-63
Howell, Trey — 1988
Hubert, Pooley — 1950-53
Hudson, Alex — 1980-82-83
Hudson, Billy — 1954-55-56
Hudson, Billy — 1976-77-78
Hudson, Bob — 1947-48-49-50
Hudson, J.C. — 1950-51-52
Hughes, Wade — 1971-72 (Capt.)
Hunt, Revonne — 1951
Hunter, Bill — 1942-46-47
Hunter, Hamp — 1953-54-55
*Hunter, N.M. (Buster) — 1899-1900-01
Huntley, Chuck — 1970-73
*Hydrick, Onan — 1908-09
Hynes, Dave — 1960-61-62

I

Igwebuike, Donald — 1981-82-83-84
*Inabinet, B.C. — 1953-54-55
*Inabinet, Clarence J. — 1933-34-35
Inge, Mark — 1986-87-88
Ingle, Reid — 1982-83-84
Ingram, Keith — 1987
Inman, Don — 1984
Isaacs, Mike — 1983-84-85

J

Jackson, Jack — 1969
Jackson, Jacky — 1965-66-67
Jackson, Jackie Lee — 1966-67-68
Jackson, Kit — 1965-66-67
Jackson, M.E. — 1921
Jackson, Scott — 1952-53-54 (Capt.)
*Jackson, S.L. (Stonewall) — 1922-23-24
Jackson, Wister — 1938-39
James, Charlie — 1988
*James, M.B. (Jimmy) — 1911-12-13-14
Jameson, Hugh — 1939-40-41
Jansen, John — 1984-85-86
Jaynes, Danny — 1976-77
Jehlen, George — 1974-75-76
Jenkins, Hunter — 1983
*Jenkins, Ralph — 1943-44 (Capt.) 45 (Capt); 46 (Alt. Capt.)
*Jennings, A.T. — 1914
Jennings, Keith — 1985-86-87-88
*Jeter, J.P. — 1913
Jetton, Neal — 1973-74-75 (Co-Capt.)
Johnson, A.J. — 1984-85
Johnson, Bobby — 1970-71-72
Johnson, John — 1987-88
Johnson, Ricky — 1963-64-65
Johnson, Tracy — 1985-86-87-88
Jollay, Mike — 1985-86
Jolley, Bobby — 1951
*Jones, Bob — 1928-29-30
Jones, Bob — 1972-73
Jones, Jimmy — 1949
Jordan, Homer — 1980-81-82 (Capt.)
Jordan, Leonard — 1941
Jordan, Whitey — 1955-56-57
Jordan, Willie — 1975-76-77-78
Justus, Johnny — 1928-29-30 (Capt.)

K

*Kaigler, Ben — 1902
*Kaigler, J.G. — 1898-99-1900
Kaltenback, Leon — 1955-56-57 (Co-Capt.)
Kane, Mark — 1953-54 (Capt.)
*Kangeter, Jonnie — 1910-11-12
Katana, Ted — 1965-66
*Kay, L.R. — 1917-19
*Keasler, A.L. (Gus) — 1904-05
*Keel, J.W. (Rastus) — 1906
Keller, Morris — 1959
Kelley, Don — 1969-70-71
Kelley, Freddy — 1965-66-67
Kelley, Steve — 1973
Kempson, Otis — 1950-51-52
Kendrick, Tommy — 1969-70-71
Kennedy, Frank — 1950-51
Kennedy, Tony — 1988
Kenney, Steve — 1976-77-78
Kesack, Gary — 1974-75-76
Keys, Larry — 1965-66-67
*Keyserling, H.L. (Golden) — 1920
Kier, Brian — 1974-76-77
Killen, Pat — 1959
Kinard, Terry — 1979-80-81-82 (Capt.)
King, Anthony — 1976-77-78
King, Buddy — 1970-71-72 (Capt.)
King, Don — 1952-53-54-55 (Capt.)
King, Jack — 1968-69
King, Jimmy — 1959-60-61
*King, L.O. — 1901-02
King, Tommy — 1959-60-61
*Kinsler, J.H. — 1900
Kirkconnell, Ben — 1932
Kirkland, Levon — 1988
*Kissam, Roddy — 1933-34-35
Kitchens, Ronnie — 1967-68-69
Knight, Herman — 1949-51
*Klugh, W.W. — 1925-26
Knoebel, Fred — 1950-51-52
Knott, Hal — 1959
Kormanicki, Dave — 1968-69
Kreis, Kevin — 1976

L

*Lachicotte, G.E. (Boo) — 1910
Lam, Elmo — 1960-61-62 (Capt.)
Lambert, John — 1931
LaMontagne, Joe — 1951-52-53
Lancaster, Chris — 1985-86-87-88
Langford, Charlie — 1979
Langston, J.L. — 1920
Lanzandoen, Jim — 1973
Laraway, Walt — 1953-54-55
Latimer, Al — 1978
*Latimer, Bill — 1906
*Lawrence, Bert — 1902
Lawrence, Floyd — 1956
Lawrence, Reggie — 1988
Lawson, Larry — 1970
Lawton, Streak — 1935-36
Lawton, Winston — 1969
Learn, Randy — 1979-80-81-82
LeBel, David — 1973-74-75
*Lee, A.C. (Bun) — 1907
Lee, Mark — 1974-75
Lee, Harry — 1934-35
Leonard, Hal — 1946-47
Leverman, Gerald — 1945
*Lewis, Alex P. — 1911-12-13
*Lewis, Gus — 1900-01
Lewis, Harold — 1935-36-37 (Capt.)
*Lewis, J.B. — 1898-99-1900
Lewis, Merritt — 1932-33-34
Lewter, Steve — 1969-70-71
Lhotsky, Joe — 1966-67-68
Liberatore, Frank — 1964-66-67 (Capt.)
*Lightsey, F.B. (Bull) — 1922-24-25
*Lightsey, L.M. (Yen) — 1917-18-19-20
Lindsey, Otis — 1981-82
Link, A.C. — 1926
*Littlejohn, C.E. (Mule) — 1913-14-15
*Locklair, Ed (Pop) — 1941
Locklair, Mike — 1966-67-68
Logan, Jimmy — 1966
*Logan, J.R. — 1912-13
Long, Evans — 1930
Long, Stacy — 1986-88
Lott, Billy — 1977-78-79 (Capt.)
Lott, James — 1986-87-88
Lowman, P.I. (Pi) — 1918-19
Lundeen, Danny — 1970-71
Luzzi, Richie — 1966-67-68
*Lykes, Powell — 1905-06
*Lynah, Jim — 1900-01
Lynn, Dave — 1958-59-60 (Capt.)
Lytton, Jeff — 1983-84-85

Mc

McBride, Dan — 1973
McCall, Jeff — 1979-80-81-82
McCanless, Jim — 1955-56-58
McCarley, Bob — 1927-28-29
McCauley, Jim — 1949
McClure, Bruce — 1963-64-65
*McConnell, H.S. — 1914-15
*McConnell, R.E. — 1925-26
McConnell, S.W. — 1934-35-36
*McConnell, T.S. — 1934-35-36
McCory, Bob — 1944
McCown, Fred — 1942
*McCown, Slick — 1933-34
*McCown, T.M. — 1918
McCullough, Richard — 1985-86-87-88
McCurty, Damon — 1979
McDaniel, Ed — 1988
McDowell, Garry — 1974-75
McElmurray, Mac — 1964-65-66
McElveen, Norwood — 1939-40-41
McFadden, Banks — 1937-38-39
*McFadden, R.D. — 1908
*McFadden, R.H. (Doc) — 1906-07
McFadden, Wesley — 1985-87-88
McGee, Edgar — 1965-66-67
*McGill, C.A. — 1925
McGlone, T.F. — 1925
McGuirt, Bill — 1960-61
*McIver, Rick — 1904-05
McKenny, Pat — 1985-86
McKenzie, W.W. — 1918
*McKeown, J.A. — 1903
McLane, Riley — 1966-67
McLaurin, Jewell — 1969-70
*McLaurin, J.N. — 1904-05-06-07 (Capt.)
McLellan, Bill — 1953-54
McLellan, Cliff — 1981
McLendon, Ed — 1939
McLendon, Lem — 1955
McMahan, Dave — 1969-70
McMakin, John — 1969-70-71 (Capt.)
*McMillan, Goat — 1928-29
McMillan, Raiford — 1926-27-28
*McMillan, W.L. (Red) — 1913-14-15
McSwain, Chuck — 1979-80-81-82
McSwain, Rodney — 1980-81-82-83

M

Mack, Terence — 1983-84-85-86 (Capt.)
Mack, Kevin — 1980-81-82-83
Magee, Watson — 1936-37-38
*Magill, Dick — 1927-28-29
*Magill, W.K. (Rummy) — 1913-14-15 (Capt.)
Magwood, Frank — 1980-81-82
*Major, C.W. (Dopey) — 1913-14-15-16 (Capt.)
Mann, Wes — 1983-84-85
Mannella, Dave — 1979
Manos, Pete — 1949-50-51
Marazza, Dick — 1954-55-56
Mariable, Dorian — 1986-87-88
Marion, Phil — 1964-65-66
Marler, Macolm — 1973-74-75-76 (Co-Capt.)
*Marshall, L.E. — 1926
Martin, Bob — 1946-47-48 (Co-Capt.)
Martin, Carl — 1981-82
*Martin, J.M. — 1909-10-11
Martin, Peanut — 1972-73-75
*Martin, W.N. — 1925-27
Masneri, Ray — 1956-57-58
Mass, Wayne — 1965-66-67
Massaro, Cary — 1980-81-82
Massengill, Wells — 1972
Mathews, Mike — 1971
Mathews, Ray — 1947-48-49-50
Mathews, Tony — 1973-74
*Mathis, A.J. — 1898
Mathis, Bill — 1957-58-59
*Matthews, Bill — 1915-16
Matthews, Mack — 1960-62-63
Mattos, Tommy — 1952-53-54
Mauldin, Hugh — 1963-64-65
Mauney, Tony — 1988
*Maxwell, Jeff — 1896-97
*Maxwell, John — 1902-03
Mayberry, Bob — 1979-80-81-82
Mayer, Charlie — 1969-70-71
Meadowcroft, Charlie — 1963-64-65
Meadows, Dwayne — 1984-85-86
Medlin, Rick — 1967-68-69
Meeks, Chuck — 1982
*Mellette, F.M. — 1911
*Melton, L.H. (Doc) — 1923-24
Michael, Benny — 1966-67-68
*Midkiff, Bob — 1926
Miller, Bill — 1962
Miller, Billy — 1943
*Miller, Bob — 1931-32 (Capt.)
Miller, H.E. — 1937-38
*Miller, Jack — 1944-47-48
Miller, Jim — 1948
Miller, Ron — 1958
Mills, Jeff — 1974-75
Milton, Eldridge — 1981-83-84-85
Milton, Fred — 1968-69-70
*Mimms, Charlie — 1946
Monledous, Zag — 1927-28
Monneyham, Jack — 1949-50-51
Montone, Neil — 1947
Moore, Gene — 1947-48-49 (Capt.)
Moore, Ken — 1952-53-54
Moore, Otis — 1986-87-88
Moore, Ted — 1964
*Moorer, John — 1945-46-47 (Alt. Capt.)
Moorer, Tom — 1938-39
Morgan, Bobby — 1958-59
Morgan, Lewis — 1946
Morocco, Chris — 1986-87-88
Morris, David — 1973
Morrison, Pete — 1961
Moss, Charlie — 1930-31-32
Mouzon, Tyron — 1988
*Mulherin, Eddie — 1928
Mullen, Ray — 1965-66
Mulligan, Wayne — 1966-67-68
*Mullins, H.D. (Horse) — 1923-24
Murray, Al — 1972-73-74
Murray, John — 1978
Myrick, Rocky — 1979

N

Nanney, Lee — 1979-80 (Capt.) -81 (Capt.)
Ness, Jim — 1972-73-74 (Co-Capt.)
Neville, J.L. — 1943
Newell, Andy — 1985
Newell, Mike — 1969-70
Nimitz, H.J. (Foots) — 1916
Nix, Eric — 1984-85-86
Noelte, Dave — 1982
Nunamacher, Jeff — 1985-86-87-88
Nunn, Arlington — 1987-88

O

O'Brien, Chuck — 1987-88
O'Cain, Mike — 1974-75-76 (Co-Capt.)
O'Dell, Billy — 1953-54-55

Phil Prince blocked a punt against South Carolina in 1948 that allowed Clemson to keep its perfect season. He later became a VP with American Express and won the Clemson Medalion this past spring. It is the highest award given to a Clemson alumnus.

*O'Dell, John H. — 1918-19
O'Dell, Wayne — 1941
*Odom, W.F. — 1908
Ohan, Chinedu — 1987-88
*O'Kurowski, Whitey — 1937-38-39
Olson, Dave — 1958-59-60
Olson, Harold — 1957-58-59
Olszewski, Harry — 1965-66-67
O'Neal, Belton (Speck) — 1920
O'Neal, Brad — 1969-70
Orban, Turk — 1936
Osborne, Ronnie — 1959-60-61
Otorubio, Adubarie — 1985
*Owens, J.C. (Susie) — 1919-20

P

Padgett, F.M. — 1918
*Padgett, G.D. — 1931
Padgett, Jim — 1957-58
*Padgett, O.D. — 1928-29 (Capt.)
Padgett, Wade — 1939-40-41 (Capt.)
Page, Wayne — 1965-66
Pagliei, Joe — 1953-54-55
*Palmer, E.D. (Frog) — 1925
Palmer, Johnny — 1963-64-65
Paredes, Bob — 1951-54
Parete, Anthony — 1981-82-83-84
Parker, Ace — 1940-41
*Parker, Harry L. — 1912-13
Parker, Jim — 1961-62-63 (Alt. Capt.)
Pasley, Jim — 1939-40
Pate, Milton — 1951-52
Patrick, Chris — 1932
*Patterson, Gene — 1931-32
Patton, Bob — 1949-50-51 (Capt.)
Paulling, Bob — 1979-81-82-83
Pavilack, Harry — 1959-60-61
Payne, Booty — 1940-41
Payne, Jim — 1956-57-58
Payne, Joe — 1937-38-39 (Capt.)
Payne, Oliver — 1936-37
Pearce, Frank — 1963-64-65
Pearce, Roy — 1939-40
Pearman, Dan — 1985-86
*Pearman, Fred — 1899-1900-01
Pearson, Ben — 1937-38-39
Peeples, Ken — 1972-73-74 (Co-Capt.)
*Pegues, E.S. — 1899
Pengitore, Ken — 1971-72-73 (Capt.)
*Pennington, Clyde — 1935
Pennington, Curtis — 1936-37-38 (Alt. Capt.)
*Perry, Bill — 1911
*Perry, L. (Tom) — 1911
Perry, Michael Dean — 1984-85-86-87
*Perry, Tracy — 1976-77-78-79
Perry, William — 1981-82-83-84 (Capt.)
Petoskey, Ted — 1963-64
Phillips, Hank — 1986-87-88
Phillips, Harley — 1943-44
Phillips, Jim — 1945
Phillips, John — 1984-85-86
Pickett, Edgar — 1980-81-82-83
Pierce, Hal — 1940-41-42
Pilot, Joe — 1958
*Pinckney, E.H. — 1909
*Pitts, Lewis — 1927-28
Pleasant, Reggie — 1982-83-84
Poe, Billy — 1944-45-46
*Pollitzer, H.R. (Polly) — 1902
Poole, Bob — 1961-62-63
*Poole, R.F. (Sarg) — 1915-16
Pope, Jamie — 1979
Portas, Lou — 1964-65
*Potts, R.C. (Daddy) — 1917-18-19
Poulos, John — 1944-47-48-49
*Pressley, E.H. (Buck) — 1912-13
Pressley, O.K. — 1926-27-28 (Capt.)
*Pressly, Harlan — 1927
Price, John — 1970-71-72
Price, L.C. — 1925
Priester, Buck — 1930-31
Priester, Buck — 1953-54-55
Prince, Phil — 1944-46-47-48 (Co-Capt.)
*Pritchett, Jess — 1937
Pruett, Chip — 1978-79
*Pruitt, June — 1945-46
*Proctor, Landrum — 1930-31
Puckett, David — 1988
Pusey, Mike — 1975

Q

Quarles, Jimmy — 1951-52
Quick, Rodney — 1983-84-85
Quinn, Dewey — 1945-46
Quisenbury, Sonny — 1957-58

R

Raber, Brian — 1983-84-85-86
*Radcliff, Charles — 1950-51-52
Radford, Kevin — 1980
*Randle, E.L. (Cat) — 1913-14-15
*Randle, M.B. (Little Cat) — 1918-19-20
Rankin, Gary — 1963-64
Ratchford, Warren — 1974-76-77-78
Ray, Thomas — 1963-64-65
Rayburn, Lee — 1966-67-68
*Reams, T. Jack — 1918-22
Reed, David — 1978-79
Reese, Archie — 1974-75-76-77
Reese, Steve — 1982-83-84-85 (Capt.)
Reeves, Marion — 1971-72-73
Rembert, Johnny — 1981-82
*Reynolds, Clifford M. (Pete) — 1926
Reynolds, Jim — 1945-47-48-49
Rhinehart, Jim — 1955
Rhodes, John — 1971-72
Richardson, Chuckle — 1980-82-83-84
Richardson, Cotton — 1943-44
*Richardson, Joe — 1940
Richardson, Mark — 1980-81-82
Riddle, Leonard — 1943
*Riggs, A.F. — 1897-98-99
Riggs, Jim — 1983-84-85-86
Riggs, Matt — 1985-86-87
*Rion, Aubrey — 1939-40
Rivers, Dalton — 1955-56
Robbins, Butch — 1963-64
*Robbs, C.M. — 1907-08-09 (Capt.)
*Robinson, Charlie — 1922-23-24 (Capt.)
*Robinson, E.D. — 1934
Robinson, James — 1979-80-82-83 (Capt.)
*Robinson, Joe — 1927
Rodgers, George — 1950-51-52 (Co-Capt.)
Rogers, Bill — 1943-46
Rogers, Billy G. — 1944-46
Rogers, Floyd — 1965-66 (Capt.)
*Rogers, Johnny — 1929
*Rogers, Phil — 1965-66-67
Rogers, Rodney — 1961-62
Rogers, Shot — 1955-56
Rollins, Bubba — 1978
Rome, Stan — 1975
*Roper, T.H. (Pug) — 1918-19
Rose, Anthony — 1979-80-81
Rose, Chuck — 1978-79-80
Ross, Don — 1952-53-54
Ross, Jack — 1942-46-47
*Rothell, Claude — 1941-42
Roulhac, Terrance — 1983-84-85-86
Rowell, Spivey — 1944
Roy, Wallace — 1923-24-25
Ruffner, Bo — 1965-66-67
Ruffner, Jim — 1964
Rushton, Gil — 1945-48-49-50
Russell, J.A. — 1943
Russell, Jimmy — 1976
Rutledge, Bill — 1943
Ryan, Steve — 1977-78

S

*Sadler, Hope — 1902 (Capt.) -03 (Capt.)
Salisbury, Tom — 1943-44-47-48
Salley, Grady — 1928-29-30
*Sams, Hal — 1916
*Sanders, Al — 1935-36-37
Sanders, Smiley — 1971-72-73
Sandifer, Red — 1940-41
Sanford, Chuck — 1983-84-85
Sasser, David — 1971-72-73
Saunders, Bo — 1945-46
*Schilletter, W.A. (Shorty) — 1911-12-13-14 (Capt.)
*Schneck, J.R. — 1918-19
Schonhar, Todd — 1985-86
Schroder, F.E. — 1912
Scott, James — 1981-82-83
Scott, Randy — 1975 (Co-Capt.) 1977 (Capt.)-1978 (Capt.)
Scott, William — 1974-75
Scrudato, Ron — 1959-60-61
Sealy, Sonny — 1982
Sease, Jody — 1984-85
Sease, Tommy — 1955-56
Seay, Pitts — 1943
Seigler, Eddie — 1970-71-72
*Segars, Al — 1937
*Segars, Kent — 1936
Sellers, Joe — 1963-65
Setzekorn, Ken — 1984-85
Seyle, Rusty — 1986-87-88
Sharpe, Bill — 1964
Sharpe, Bob — 1938-39-40 (Capt.)
Sharpe, Bob Jr. — 1975-76
*Sharpe, F.J. — 1931
*Shealy, A.S. (Shack) — 1896-97-98 (Capt.)-99
Shealy, Pat — 1971-72
Shell, Bob — 1970-72-73
Shields, John — 1968-69
*Shingler, Lowndes — 1958-59-60 (Co-Capt.)
Shirley, Jim — 1950-51-52
Shish, Paul — 1969
*Shockley, J.A. — 1922
Shore, Henry — 1933-34-35 (Capt.)
Shown, Jack — 1952-53
Shuford, Don — 1934-35-36
Siegel, Reuben — 1929-30-31
Siepe, Jeff — 1970-71-72
Silver, Dennis — 1974
Simmons, T.D. (Shag) — 1919
Simmons, Ralph — 1937
Simpson, Don — 1943
Sims, David — 1977-78-79-80
Sims, Marvin — 1977-78-79
*Sitton, Vet — 1902-03
Sizer, Danny — 1988
Skiffey, Jim — 1962
Smalls, Andy — 1950-52-53
Smartt, Bill — 1944
Smith, Bill — 1977-78-79-81
Smith, Dennis — 1973-74-75 (Co-Capt.)
Smith, Glenn — 1949-50-51
Smith, Gregg — 1976
Smith, Harold — 1959
Smith, Jack — 1958-59
Smith, Joey — 1979-80
Smith, Lynn — 1979
Smith, Matt — 1977-78-79
Smith, Randy — 1965
Smith, Richard — 1985-86-87-88
Smith, Ronnie — 1974-75-76-77
Smith, Sterling — 1949-50
Smith, Thorny — 1968
Smith, Willie — 1954-55-57
*Snead, W.F. (Bill) — 1901
*Snowden, Moon — 1927
Snyder, Paul — 1957-58-59 (Co-Capt.)
Soloman, Homer — 1930
Soowal, Jeff — 1976-77-78
Southerland, Ivan — 1967-68-69 (Capt.)
*Sowell, Frank — 1930

Sox, Greg — 1986
*Spearman, Jack — 1920-21 (Capt.)
Spector, Robbie — 1988
Speros, Jim — 1980
Spiers, Bill — 1986
Spooner, Bob — 1955-56-57
Spry, David — 1983-85-86-87
Squires, Tappey — 1969
Stacey, Jack — 1942
Stanford, M.C. — 1940
Stephens, Tony — 1986-87
Stevens, Alex — 1932-33-34
*Stevens, R.G. — 1909
*Stewart, J.D. — 1924
Stewart, Watt — 1944
Stocks, Jeff — 1971-72-73
Stockstill, Jeff — 1980-81-82
Stone, Don — 1973
Stough, Tim — 1973-74-75-76
Strayer, Phyil — 1969
Stribling, J.W. — 1913-14-15
*Strother, Frank — 1923
Stuckey, Jim — 1976-77-78-79
Sublette, Dick — 1948
*Suggs, H.L. — 1914-15
*Sullivan, Frank — 1897-98-99
Sultis, Jim — 1945-46-47
*Summers, J.C. (Chuck) — 1905-06
Sursavage, Butch — 1965-66-67
Sursavage, Jim — 1968-69-70 (Capt.)
Suttle, Jeff — 1980-81-82-83
Sutton, George — 1962
Sweatte, Johnny — 1941
*Swetenburg, J.R. — 1920-21
Swift, Bob — 1963
Swing, Dale — 1982-83-84
Swofford, Bob — 1927-28-29
*Swygert, George — 1896-97

T

Talley, J.H. — 1926
Taylor, Jerry — 1961-62
Taylor, J.W. — 1943
Taylor, Vince — 1986-87-88
*Tennant, A.B. (Dutch) — 1921-22-23-24
Testerman, Don — 1974-75
*Thackston, L.P. — 1917-18-19
Thomas, Bill — 1956-57-58 (Capt.)
Thomas, David — 1972
Thomas, Doug — 1987-88
Thomason, Johnny — 1955
Thompson, Dave — 1968-69-70
*Thompson, Doug — 1955
*Thompson, J.W. — 1916
Thompson, Marion — 1950-51-52
Thompson, Oscar — 1946-47-48
Thornton, Mark — 1978-79
Thornton, R.E. — 1918
Thorsland, Oscar — 1960-61-62
Tice, Johnny — 1954
*Tillman, Henry — 1902
Timmerman, W.P. (Pap) — 1926-27
Timmons, Charlie — 1939-40-41
Tinsley, Sid — 1940-41-44 (Alt. Capt.)
Tisdale, Charlie — 1938-39-40
Todd, Moe — 1969
Tolley, Charlie — 1967-69 (Capt.)
*Tompkins, F.G. — 1896
Tompkins, James — 1966-67-68
Trayham, Arden — 1943
Treadwell, David — 1985-86-87
Trembley, Jimmy — 1959
Trexler, Bru — 1937-39
Triplett, Danny — 1979-80-81-82
*Trobaugh, Allen — 1938
*Trobaugh, Earl — 1938
Troy, Mike — 1963-64
Trumpore, Arthur — 1943
*Troutman, John — 1933-34-35
Tucker, Richard — 1988
*Turbeville, A.C. — 1912
Turbeville, Horace — 1956
Turner, Bo — 1945-46
*Turner, H.M. (Tuck) — 1907
*Turnipseed, Rhett — 1922
Turpin, Bucky — 1966-67
Tuten, Rich — 1976-77-78
Tuttle, Perry — 1978-79-80-81 (Capt.)
Tyler, O.J. — 1974-76
Tyner, Mitch — 1973-74

U

Underwood, Willie — 1977-78-79-80 (Capt.)
Usry, George — 1957-58-59

V

*Valentine, Jack — 1926
Varn, Guy — 1983
Varn, Rex — 1976-77-78
Vaughan, Mark — 1985
Veronee, Jack — 1959-60-61
*Vogel, R.T. — 1896-97

Bill Spiers punted for Clemson in 1986, then became a first-round draft pick by the Milwaukee Brewers. It took him just two years to reach the major leagues as he was a rookie with the Brewers this year.

W

Wade, Connie — 1966-67
Wade, D.A. — 1952
Wade, Don — 1950-51
*Wade, Grady — 1920
Wade, Mike — 1981
Wagner, Larry — 1958
Waldrep, Joe — 1964-65
Waldrep, Perry — 1967
Walker, Duane — 1984-85-86-87
Walker, Henry — 1946-47
*Walker, John E. — 1923-24-25
*Walker, Norman — 1897-98-99 (Capt.); 1900 (Capt.)
*Walker, R.H. — 1909-10
*Wall, J.E. — 1926
Wall, Pete — 1953-55
Wallace, Nelson — 1973-74-75-76
Walls, Henry — 1983-84-85
Walters, Joey — 1974-75-76 (Co-Capt.)
Walters, Henry — 1970-71
Ward, Billy — 1962-63-64
Ward, Jimmy — 1950-51-52
Ware, Billy — 1966-67-68
*Warr, Elza — 1926-27
*Warren, George — 1906-07
Washington, Jay — 1972-73
Waters, Charlie — 1967-68-69
Watson, Ben — 1969-70
Watson, C.W. — 1933-34
Watson, John — 1985
Watson, Ronald — 1981-82-83-84
Watts, Waldo — 1969-70
Weaver, Billy — 1962-63
*Webb, Clare (Tanny) — 1911-12-13-14
Webb, Gary — 1976-77-78
*Webb, H.B. — 1922
Webb, Hugh — 1940
Webb, Jack — 1957-58
*Webb, Mike — 1904
Webb, Travers — 1973-75-76-77
Weddington, Rick — 1976-77
Weeks, Jimmy — 1975-76-77
Weeks, Scott — 1981
Welchel, Ken — 1976-77
*Welch, Maxcey — 1930
Wells, Jeff — 1980-82-83-84
Wells, Jim — 1976-77
Wells, Jimmy — 1951-52-53
Wells, Joel — 1954-55-56 (Alt. Capt.)
Werner, Chuck — 1966-68-69
Werntz, Eddie — 1960-61-62
*Werts, Rufus — 1931-32
Wertz, J.B. — 1922-23
West, Calvin — 1959-60-61 (Capt.)
West, Fernandez — 1988
West, Ron — 1978
White, Clyde — 1952-53-54 (Capt.)
White, Harvey — 1957-58-59 (Co-Capt.)
*White, J.D. — 1896
*White, W.P. — 1908-09
Whitley, Curtis — 1988
Whitmire, Jim — 1943-46-47-48
Whitten, Red — 1952-53-54
*Wiehl, E.M. — 1916
Wiggins, Don — 1969-70
Wiggs, Milton — 1945
*Wild, Ormond — 1953
*Wiles, Bill — 1935-36-37
*Wilhite, F.T. (Rusty) — 1921
Williams, Bobby — 1947-48-49
*Williams, Bratton — 1923-24
Williams, Braxton — 1982-83
Williams, Jack — 1920-21-22
Williams, Jerome — 1986
Williams, Keith — 1983-84-85
Williams, M.H. — 1917-19
Williams, Pat — 1985-86-87-88
Williams, Paul — 1978
Williams, Perry — 1983-84-85-86
Williams, Ray — 1983-84-85-86
Williams, Rodney — 1985-86-87-88
Williams, Scott — 1981-82-83-84
*Williams, Tommie — 1904
Williams, Tommy — 1953-54
Williams, Toney — 1976-77-78
Williamson, Jimmy - 1972-74-75 (Co-Capt.)
Willimon, Gene — 1932-33
Wills, Albert — 1950
*Willis, Don — 1936-37-38
Wilson, C.C. (Red) — 1921-22-23-24
Wilson, Jim — 1959
Wilson, Mac — 1969-70-71
Wilson, Ralph — 1944
Windham, E.E. — 1907
Windham, Kermit — 1936
Wingo, Bill — 1973-74-75-76
Wirth, Frank — 1979-71-72 (Capt.)
Wise, Frank — 1972-73-74-75
*Withers, George — 1950-51-52
*Witsell, F.L. (Fish) — 1915-16-17 (Capt.)
Woodruff, Foggy — 1928-29-30
*Woods, Charlie — 1936-37-38 (Capt.)
Woods, Footsie — 1941-45
*Woods, Smith — 1903
*Woodward, Henry — 1932-33-34 (Capt.)
*Woodward, H.M. (Jake) — 1909-10
*Woodward, Jake — 1900
Woolford, Donnell — 1985-86-87-88
Wray, A.F. (Bull) — 1921-22
Wray, Jack — 1924-25
Wright, Charlie — 1940-41-42 (Capt.)
Wright, Tom — 1940-41
Wrightenberry, Earl — 1950-51-52
Wurst, Jim — 1980-81-82
Wyatt, Charlie — 1952-53
Wyatt, Rick — 1977-78-79
*Wyndham, Dumb-Dumb — 1948-49-50
Wyse, Fred — 1935-36-37

Y

*Yarborough, Mule — 1929-30
Yarbrough, Al — 1933-34-35
Yauger, Ray — 1968-69-70 (Capt.)
Yeomans, Ken — 1980
Young, Eric — 1977-78-79
Yow, Ken — 1983

Z

Zager, Emil — 1958
*Zeigler, F.M. — 1920-21-22

*Deceased

1989-90 BOWL SCHEDULE

Date	Game	Kickoff
Dec. 9	California	4:00
Dec. 16	Independence	8:00
Dec. 25	Eagle Aloha	3:30
Dec. 28	All-American	8:00
Dec. 29	Liberty	8:00
Dec. 29	Sea World Holiday	8:00
Dec. 29	Freedom	9:00
Dec. 30	John Hancock Sun	1:00
Dec. 30	Peach	2:30
Dec. 30	Copper	5:00
Dec. 30	Mazda Gator	8:00
Jan. 1	Hall of Fame	1:00
Jan. 1	Florida Citrus	1:30
Jan. 1	Mobil Cotton	1:30
Jan. 1	Sunkist Fiesta	4:30
Jan. 1	Rose	5:00
Jan. 1	USF&G Sugar	7:30
Jan. 1	Federal Express Orange	8:00

(All kickoff times are Eastern Standard.)

All-Time Results

List of Interest

Most games coached at Clemson:

1.	Frank Howard	1940-69	295
2.	Danny Ford	1978-present	117
3.	Jess Neely	1931-39	85
4.	Red Parker	1973-76	44
5.	Bob Williams	1906, 09, 1913-15	41
	Josh Cody	1927-30	41

1896 (2-1)
O. 28 14-6 W A Furman
N. 12 6-12 L A S. Carolina
N. 21 16-0 W A Wofford

1897 (2-2)
O. 9 0-24 L A Georgia
O. 23 10-0 W A Charlotte "Y"
O. 25 0-28 L A N. Carolina
N. 10 18-6 W A S. Carolina

1898 (3-1)
O. 8 8-20 L A Georgia
O. 20 55-0 W H Bingham
N. 17 24-0 W A S. Carolina
N. 24 23-0 W N1 Georgia Tech
N1 at Augusta, GA

1899 (4-2)
O. 7 0-11 L A Georgia
O. 14 10-0 W N1 Davidson
O. 28 0-34 L A Auburn
N. 9 34-0 W A S. Carolina
N. 18 24-0 W N1 N.C. State
N. 30 41-5 W N2 Georgia Tech
N1 at Rock Hill, SC
N2 at Greenville, SC

1900 (6-0)
O. 20 64-0 W H Davidson
O. 22 21-0 W A Wofford
N. 1 51-0 W A S. Carolina
N. 10 39-5 W A Georgia
N. 24 12-5 W N1 VPI
N. 29 35-0 W N2 Alabama
N1 at Charlotte, NC
N2 at Birmingham, AL

1901 (3-1-1)
O. 5 122-0 W H Guilford
O. 19 6-6 T A Tennessee
O. 26 29-5 W A Georgia
O. 31 11-17 L N1 VPI
N. 28 22-10 W N2 N. Carolina
N1 at Columbia, SC
N2 at Charlotte, NC

1902 (6-1)
O. 4 11-5 W H N.C. State
O. 18 44-5 W A Georgia Tech
O. 24 28-0 W A Furman
O. 30 6-12 L A S. Carolina
N. 8 36-0 W H Georgia
N. 15 16-0 W A Auburn
N. 27 11-0 W A Tennessee

1903 (4-1-1)
O. 10 29-0 W A Georgia
O. 17 73-0 W A Georgia Tech
O. 28 24-0 W N1 N.C. State
N. 14 6-11 L A N. Carolina
N. 21 24-0 W A Davidson
N. 26 11-11 T N2 Cumberland
N1 at Columbia, SC
N2 at Montgomery, AL

1904 (3-3-1)
O. 8 18-0 W N1 Alabama
O. 15 0-5 L H Auburn
O. 22 10-0 W H Georgia
O. 27 5-11 L N2 Sewanee
N. 5 11-11 T A Georgia Tech
N. 12 6-0 W A Tennessee
N. 24 0-18 L A N.C. State
N1 at Birmingham, AL
N2 at Columbia, SC

1905 (3-2-1)
O. 14 5-5 T H Tennessee
O. 21 35-0 W A Georgia
O. 25 25-0 W N1 Alabama
N. 11 6-0 W A Auburn
N. 18 0-41 L A Vanderbilt
N. 30 10-17 L A Georgia Tech
N1 at Columbia, SC

‡Denotes night game

1906 (4-0-3)
O. 13 0-0 T H VPI
O. 20 6-0 W H Georgia
O. 25 0-0 T N1 N.C. State
N. 3 0-0 T A Davidson
N. 10 6-4 W H Auburn
N. 19 16-0 W A Tennessee
N. 29 10-0 W N2 Georgia Tech
N1 at Columbia, SC
N2 at Charlotte, NC

1907 (4-4)
S. 28 5-0 W H Gordon
O. 9 35-0 W H Maryville
O. 21 0-4 L H Tennessee
O. 31 15-6 W N1 N. Carolina
N. 4 0-12 L A Auburn
N. 7 0-8 L N2 Georgia
N. 9 6-10 L H Davidson
N. 28 6-5 W A Georgia Tech
N1 at Columbia, SC
N2 at Augusta, GA

1908 (1-6)
O. 3 15-0 W H Gordon
O. 10 0-6 L H VPI
O. 17 0-41 L A Vanderbilt
O. 28 0-13 L N1 Davidson
N. 5 0-6 L N2 Georgia
N. 14 5-6 L A Tennessee
N. 26 6-30 L A Georgia Tech
N1 at Columbia, SC
N2 at Augusta, GA

1909 (6-3)
S. 25 26-0 W H Gordon
O. 2 0-6 L H VPI
O. 9 17-5 W N1 Davidson
O. 16 0-3 L A Alabama
O. 23 19-0 W H Port Royal
N. 4 6-0 W A S. Carolina
N. 10 5-0 W N2 Georgia
N. 13 17-0 W A The Citadel
N. 25 3-29 L A Georgia Tech
N1 at Charlotte, NC
N2 at Augusta, GA

1910 (4-3-1)
S. 24 26-0 W A Gordon
O. 1 0-3 L H Mercer
O. 8 24-0 W A Howard
O. 15 32-0 W A The Citadel
O. 21 0-17 L A Auburn
N. 3 24-0 W A S. Carolina
N. 10 0-0 T N1 Georgia
N. 24 0-34 L A Georgia Tech
N1 at Augusta, GA

1911 (3-5)
O. 14 0-29 L H Auburn
O. 21 15-0 W H Howard
O. 25 5-6 L H Florida
N. 2 27-0 W A S. Carolina
N. 4 18-0 W A The Citadel
N. 9 0-23 L N1 Georgia
N. 18 6-20 L H Mercer
N. 30 0-32 L A Georgia Tech
N1 at Augusta, GA

1912 (4-4)
O. 5 59-0 W N1 Howard
O. 12 26-0 W H Riverside
O. 19 6-27 L A Auburn
O. 26 52-14 W H The Citadel
O. 31 7-22 L A S. Carolina
N. 7 7-27 L N2 Georgia
N. 16 22-13 W A Mercer
N. 28 0-23 L A Georgia Tech
N1 at Birmingham, AL
N2 at Augusta, GA

1913 (4-4)
O. 4 6-3 W H Davidson
O. 11 0-20 L A Alabama
O. 18 0-20 L H Auburn
O. 30 32-0 W A S. Carolina
N. 6 15-18 L N1 Georgia
N. 8 7-3 W A The Citadel
N. 17 52-0 W A Mercer
N. 27 0-34 L A Georgia Tech
N1 at Augusta, GA

1914 (5-3-1)
O. 3 0-0 T A Davidson
O. 10 0-27 L A Tennessee
O. 17 0-28 L A Auburn
O. 22 56-0 W H Furman
O. 29 29-6 W A S. Carolina
O. 31 14-0 W A The Citadel
N. 7 35-13 W A Georgia
N. 14 27-23 W N1 VMI
N. 26 6-26 L A Georgia Tech
N1 at Richmond, VA

1915 (2-4-2)
S. 25 99-0 W A Furman
O. 2 6-6 T H *Davidson
O. 9 3-0 W A Tennessee
O. 16 0-14 L N1 Auburn
O. 28 0-0 T A S. Carolina
N. 6 7-9 L N2 N. Carolina
N. 13 3-6 L N3 VMI
N. 25 0-13 L A Georgia
*Dedication of Riggs Field
N1 at Anderson, SC
N2 at Charlotte, NC
N3 at Richmond, VA

1916 (3-6)
S. 30 7-6 W H Furman
O. 7 0-25 L N1 Georgia
O. 14 0-14 L H Tennessee
O. 20 0-28 L A Auburn
O. 26 27-0 W A S. Carolina
N. 11 7-37 L N2 VMI
N. 16 0-3 L N3 The Citadel
N. 23 40-0 W H Presbyterian
N. 30 0-33 L N4 Davidson
N1 at Anderson, SC
N2 at Richmond, VA
N3 at Orangeburg, SC
N4 at Charlotte, NC

1917 (6-2)
S. 28 13-0 W H Presbyterian
O. 13 38-0 W A Furman
O. 19 0-7 L H Auburn
O. 25 21-13 W A S. Carolina
N. 1 27-16 W A Wofford
N. 8 20-0 W N1 The Citadel
N. 17 55-7 W N2 Florida
N. 29 9-21 L N3 Davidson
N1 at Orangeburg, SC
N2 at Jacksonville, FL
N3 at Charlotte, NC

1918 (5-2)
S. 27 65-0 W H Camp Sevier
O. 5 0-28 L A Georgia Tech
O. 31 39-0 W A S. Carolina
N. 9 13-66 L H Camp Hancock
N. 16 7-0 W N1 The Citadel
N. 23 68-7 W H Furman
N. 28 7-0 W H Davidson
N1 at Columbia, SC

1919 (6-2-2)
S. 27 52-0 W H Erskine
O. 3 7-0 W H Davidson
O. 11 0-28 L A Georgia Tech
O. 17 0-7 L A Auburn
O. 25 14-0 W H Tennessee
O. 30 19-6 W A S. Carolina
N. 7 19-7 W H Presbyterian
N. 13 33-0 W N1 The Citadel
N. 21 7-7 T A Furman
N. 27 0-0 T A Georgia
N1 at Orangeburg, SC

1920 (4-6-1)
S. 24 27-0 W H Erskine
O. 1 7-7 T H Presbyterian
O. 2 26-7 W H Newberry
O. 9 13-7 W H Wofford
O. 15 0-21 L H Auburn
O. 23 0-26 L A Tennessee
O. 28 0-3 L A S. Carolina
N. 6 0-7 L A Georgia Tech
N. 10 25-0 W N1 The Citadel
N. 20 0-14 L A Furman
N. 25 0-55 L A Georgia
N1 at Orangeburg, SC

1921 (1-6-2)
O. 1 0-14 L A Centre
O. 7 34-0 W H Presbyterian
O. 14 0-56 L A Auburn
O. 21 0-0 T A Furman
O. 27 0-21 L A S. Carolina
N. 5 7-48 L A Georgia Tech
N. 10 7-7 T N1 The Citadel
N. 18 7-13 L H Erskine
N. 24 0-28 L A Georgia
N1 at Orangeburg, SC

1922 (5-4)
S. 30 0-21 L H Centre
O. 7 57-0 W H Newberry
O. 13 13-0 W H Presbyterian
O. 26 3-0 W A S. Carolina
N. 4 7-21 L A Georgia Tech
N. 11 18-0 W A The Citadel
N. 18 52-0 W N1 Erskine
N. 25 6-20 L A Furman
D. 2 14-47 L N2 Florida
N1 at Anderson, SC
N2 at Jacksonville, FL

1923 (5-2-1)
S. 29 0-0 T H Auburn
O. 6 32-0 W H Newberry
O. 13 7-28 L A Centre
O. 25 7-6 W A S. Carolina
N. 3 6-25 L A VPI
N. 9 12-0 W H Davidson
N. 17 20-0 W H Presbyterian
N. 29 7-6 W A Furman

1924 (2-6)
S. 27 60-0 W H Elon
O. 4 0-13 L A Auburn
O. 11 14-0 W H Presbyterian
O. 23 0-3 L A S. Carolina
N. 1 6-50 L H VPI
N. 8 0-7 L N1 Davidson
N. 15 0-20 L N2 The Citadel
N. 27 0-3 L H Furman
N1 at Charlotte, NC
N2 at Anderson, SC

1925 (1-7)
S. 26 9-14 L H Presbyterian
O. 3 6-13 L H Auburn
O. 10 6-19 L A Kentucky
O. 22 0-33 L A S. Carolina
O. 29 0-13 L A Wofford
N. 7 0-42 L H Florida
N. 14 6-0 W A The Citadel
N. 26 0-26 L A Furman

1926 (2-7)
S. 18 7-0 W H Erskine
S. 25 0-14 L H Presbyterian
O. 2 0-47 L A Auburn
O. 9 7-3 W H N.C. State
O. 21 0-24 L A S. Carolina
O. 28 0-3 L A Wofford
N. 6 0-33 L A Florida
N. 13 6-15 L H The Citadel
N. 25 0-30 L A Furman

1927 (5-3-1)
S. 24 0-0 T H Presbyterian
O. 1 3-0 W H Auburn
O. 8 6-18 L A N.C. State
O. 14 26-6 W H Erskine
O. 20 20-0 W A S. Carolina
O. 29 6-0 W H Wofford
N. 5 13-0 W A The Citadel
N. 12 0-32 L A Georgia
N. 24 0-28 L A Furman

Clemson's 1937 staff had a pair of future Hall of Fame coaches, Jess Neely and Frank Howard. Neely is at top left and Howard is at his left. Joe Davis is next to Howard. Kneeling is Bob Jones and Bill Dillard. Goat McMillan was also on this staff.

1928 (8-3)
S. 22 30-0 W H Newberry
S. 29 6-0 W H Davidson
O. 6 6-0 W A Auburn
O. 13 7-0 W N1 N.C. State
O. 19 52-0 W H Erskine
O. 25 32-0 W A S. Carolina
N. 3 7-26 L A Mississippi
N. 10 12-0 W N2 VMI
N. 17 6-27 L N3 Florida
N. 29 27-12 W A Furman
D. 8 7-12 L A The Citadel
N1 at Florence, SC
N2 at Lynchburg, VA
N3 at Jacksonville, FL

1929 (8-3)
S. 21 68-0 W H Newberry
S. 28 32-14 W N1 Davidson
O. 5 26-7 W H Auburn
O. 11 26-0 W N2 N.C. State
O. 18 30-0 W A Wofford
O. 24 21-14 W A S. Carolina
N. 2 6-44 L A Kentucky
N. 9 0-12 L N3 VMI
N. 16 7-13 L A Florida
N. 23 13-0 W H The Citadel
N. 28 7-6 W H Furman
N1 at Charlotte, NC
N2 at Florence, SC
N3 at Norfolk, VA

1930 (8-2)
S. 20 28-7 W H Presbyterian
S. 24 32-0 W H Wofford
O. 3 13-7 W N1 The Citadel
O. 11 27-0 W N2 N.C. State
O. 17 75-0 W H Newberry
O. 23 20-7 W A S. Carolina
N. 1 0-27 L A Tennessee
N. 8 32-0 W N3 VMI
N. 15 0-27 L N4 Florida
N. 27 12-7 W A Furman
N1 at Florence, SC
N2 at Charlotte, NC
N3 at Norfolk, VA
N4 at Jacksonville, FL

‡denotes night game

1931 (1-6-2)
S. 25 0-0 T H Presbyterian
O. 3 0-44 L A Tennessee
O. 10 6-0 W N1 N.C. State
O. 16 0-6 L N2 The Citadel
O. 22 0-21 L A S. Carolina
O. 31 0-12 L H Oglethorpe
N. 7 6-7 L N3 VMI
N. 14 7-74 L N4 Alabama
N. 26 0-0 T A Furman
N1 at Charlotte, NC
N2 at Florence, SC
N3 at Norfolk, VA
N4 at Montgomery, AL

1932 (3-5-1)
S. 24 13-0 W H Presbyterian
O. 1 14-32 L A Georgia Tech
O. 8 0-13 L A N.C. State
O. 14 19-0 W H Erskine
O. 20 0-14 L A S. Carolina
O. 29 7-7 T A Davidson
N. 5 18-6 W A The Citadel
N. 11 18-32 L H Georgia
N. 24 0-7 L A Furman

1933 (3-6-2)
S. 23 6-6 T H Presbyterian
S. 30 2-39 L A Georgia Tech
O. 7 9-0 W H N.C. State
O. 13 0-0 T A George Washington
O. 19 0-7 L A S. Carolina
O. 28 0-13 L N1 Mississippi
N. 4 13-0 W N2 Wake Forest
N. 11 13-14 L A Wofford
N. 18 -13 L N3 Mercer
N. 25 7-0 W H The Citadel
N. 30 0-6 L A Furman
N1 at Meridian, MS
N2 at Charlotte, NC
N3 at Savannah, GA

1934 (5-4)
S. 22 6-0 W H Presbyterian
S. 29 7-12 L A Georgia Tech
O. 6 6-20 L A Duke
O. 13 0-7 L A Kentucky
O. 25 19-0 W A S. Carolina
N. 3 12-6 W A N.C. State
N. 10 0-40 L A Alabama
N. 17 32-0 W N1 Mercer
N. 29 7-0 W H Furman
N1 at Savannah, GA

1935 (6-3)
S. 21 26-6 W H Presbyterian
S. 28 28-7 W A VPI
O. 5 13-7 W H Wake Forest
O. 12 12-38 L A Duke
O. 24 44-0 W A S. Carolina
N. 2 13-0 W N1 Mercer
N. 9 0-33 L A Alabama
N. 16 6-0 W A The Citadel
N. 28 6-8 L A Furman
N1 at Augusta, GA

1936 (5-5)
S. 19 19-0 W H Presbyterian
S. 26 20-0 W H VPI
O. 3 0-32 L A Alabama
O. 10 0-25 L A Duke
O. 16 0-6 L A Wake Forest
O. 22 19-0 W A S. Carolina
O. 31 14-13 W A Georgia Tech
N. 7 20-0 W A The Citadel
N. 14 6-7 L H Kentucky
N. 26 0-12 L H Furman

1937 (4-4-1)
S. 18 46-0 W H Presbyterian
S. 25 0-7 L A Tulane
O. 2 6-21 L A Army
O. 9 0-14 L A Georgia
O. 21 34-6 W A S. Carolina
O. 30 32-0 W H Wake Forest
N. 6 0-7 L A Georgia Tech
N. 13 10-9 W A Florida
N. 25 0-0 T A Furman

1938 (7-1-1, 3-0-1, 2nd in So. Conf.)
S. 17 26-0 W H Presbyterian
S. 24 13-10 W A Tulane
O. 1 7-20 L A Tennessee
O. 8 7-7 T N1 VMI
O. 20 34-12 W A S. Carolina
O. 28 7-0 W A Wake Forest
N. 5 27-0 W N2 G. Wash.
N. 12 14-0 W A Kentucky
N. 24 10-7 W H Furman
N1 at Charlotte, NC
N2 at Greenville, SC

1939 (9-1, 4-0, 2nd in So. Conf.)
Ranked 12th in AP
S. 23 18-0 W H Presbyterian
S. 30 6-7 L A Tulane
O. 7 25-6 W N1 N.C. State
O. 19 27-0 W A S. Carolina
O. 26 15-7 W A Navy
N. 3 13-6 W A G. Wash.
N. 11 20-7 W H Wake Forest
N. 18 21-6 W A Southwestern (16-NR)
N. 25 14-3 W A Furman (15-NR)
J. 1 6-3 W N2 Bost. Coll. (12-11)
N1 at Charlotte, NC
N2 at Cotton Bowl, Dallas, TX

1940 (6-2-1, 4-0, So. Conf. Champs)
S. 21 38-0 W A Presbyterian
S. 28 26-0 W H Wofford
O. 5 26-7 W N1 N.C. State
O. 12 39-0 W H Wake Forest
O. 24 21-13 W A S. Carolina (13-NR)
N. 3 0-13 L A Tulane (10-NR)
N. 9 7-21 L A Auburn
N. 16 12-12 T A Southwestern
N. 23 13-7 W A Furman
N1 at Charlotte, NC

1941 (7-2, 5-1, 3rd in So. Conf.)
S. 20 41-12 W H Presbyterian
S. 27 36-7 W A VMI
O. 4 27-6 W N1 N.C. State
O. 11 26-13 W A Bost. Coll.
O. 23 14-18 L A S. Carolina (14-NR)
O. 31 19-0 W A ‡G. Wash.
N. 15 29-0 W H Wake Forest
N. 22 34-6 W A Furman (18-NR)
N. 29 7-28 L A Auburn (16-NR)
N1 at Charlotte, NC

1942 (3-6-1, 2-3-1, 9th in So. Conf.)
S. 19 32-13 W H *Presbyterian
S. 26 0-0 T A VMI
O. 3 6-7 L N1 N.C. State
O. 10 7-14 L A Bost. Coll.
O. 22 18-6 W A †S. Carolina
O. 31 6-19 L A Wake Forest
N. 7 0-7 L H G. Wash.
N. 14 6-24 L A Jax. N.A.S.
N. 21 12-7 W H Furman
N. 28 13-41 L A Auburn (NR-16)
N1 at Charlotte, NC
*First game in Memorial Stadium
†Clemson's 200th win

1943 (2-6, 2-3, 7T in So. Conf.)
S. 25 12-13 L H Presbyterian
O. 2 19-7 W N1 N.C. State
O. 9 7-12 L N2 VMI
O. 21 6-33 L A S. Carolina
O. 30 12-41 L H Wake Forest
N. 6 26-6 W A Davidson
N. 13 6-32 L N3 Ga. Preflight
N. 20 6-41 L A Ga. Tech (NR-15)
N1 at Charlotte, NC
N2 at Roanoke, VA
N3 at Greenville, SC

1944 (4-5, 3-1, 3T in So. Conf.)
S. 23 34-0 W H Presbyterian
S. 30 0-51 L A Ga. Tech
O. 7 13-7 W N1 N.C. State
O. 19 20-13 W A S. Carolina
O. 28 7-26 L A Tennessee (NR-19)
N. 4 7-13 L A Wake Forest (NR-17)
N. 11 57-12 W H VMI
N. 18 20-36 L A Tulane
N. 24 7-21 L A Georgia
N1 at Charlotte, NC

1945 (6-3-1, 2-1-1, 4th in So. Conf.)
S. 22 76-0 W H Presbyterian
S. 29 0-20 L A Georgia
O. 5 13-0 W A ‡N.C. State
O. 13 7-6 W H Pensacola NAS
O. 25 0-0 T A S. Carolina
N. 2 6-7 L A ‡Miami (FL)
N. 10 35-0 W H Va. Tech
N. 17 47-20 W A Tulane
N. 24 21-7 W A Ga. Tech
D. 1 6-13 L H Wake Forest (16-NR)

1946 (4-5, 2-3, 11th in So. Conf.)
S. 21 39-0 W H Presbyterian
S. 27 12-35 L A ‡Georgia
O. 6 7-14 L H N.C. State
O. 12 7-19 L A Wake Forest
O. 24 14-26 L A S. Carolina
N. 2 14-7 W A Va. Tech
N. 9 13-54 L A Tulane
N. 16 20-6 W H Furman
N. 23 21-13 W N1 Auburn
N1 at Montgomery, AL

1947 (4-5, 1-3, 12th in So. Conf.)
S. 20 42-0 W H Presbyterian
S. 26 22-32 L A ‡Bost. Coll.
O. 4 14-16 L H Wake Forest
O. 11 0-18 L A ‡N.C. STate
O. 23 19-21 L A S. Carolina
O. 31 6-21 L A ‡Georgia
N. 8 35-7 W A Furman
N. 15 34-13 W A ‡Duquesne
N. 22 34-18 W H Auburn

1948 (11-0, 5-0, So. Conf. Champs)
Ranked 11th in AP
S. 25 53-0 W H ‡Presbyterian§
O. 2 6-0 W H ‡N.C. State
O. 9 21-7 W A Miss. State
O. 21 13-7 W A S. Carolina (14-NR)
O. 29 26-19 W A ‡Bost. Coll. (13-NR)
N. 6 41-0 W H Furman (12-NR)
N. 13 21-14 W A Wake Forest (10-19)
N. 20 42-0 W H Duquesne (9-NR)
N. 27 7-6 W A1 Auburn (11-NR)
D. 4 20-0 W A The Citadel (10-NR)
J. 1 24-23 W N2 Missouri (10-NR)
A1 at Mobile, AL
N2 at Gator Bowl, Jacksonville
§—First home night game
‡—Night Game

1949 (4-4-2, 2-2, 8th in So. Conf.)
S. 17 69-7 W H ‡Presbyterian
S. 24 7-33 L A ‡Rice
O. 1 7-6 W A ‡N.C. State
O. 8 7-7 T H ‡Miss. State
O. 20 13-27 L A S. Carolina
O. 29 21-35 L H ‡Wake Forest
N. 5 27-40 L H Bost. Coll.
N. 12 33-20 W H ‡Duquesne
N. 19 28-21 W A Furman

Frank Gillespie was a three-sport star at Clemson in the late forties. He was president of the senior class and is still the only Clemson athlete to be named a conference Athlete of the Year.

N. 26 20-20 T A1 Auburn
A1 at Mobile, AL

1950 (9-0-1, 3-0-1, 2nd in So. Conf.)
Ranked 10th in AP, 12th in UPI
S. 23 55-0 W H ‡Presbyterian
S. 30 34-0 W A Missouri
O. 7 27-0 W H ‡N.C. State (18-NR)
O. 19 14-14 T A S. Carolina (12-NR)
O. 28 13-12 W A Wake Forest (16-17)
N. 4 53-20 W H Duquesne (14-NR)
N. 11 35-14 W A Bost. Coll. (13-NR)
N. 18 57-2 W H Furman (11-NR)
N. 25 41-0 W A Auburn (11-NR)
J. 1 15-14 W A1 Miami (FL) (10-NR)
A1 at Orange Bowl, Miami, FL

1951 (7-3-1, 5th in So. Conf.)
Ranked 19th in AP
S. 22 53-6 W H ‡Presbyterian
S. 29 20-14 W A ‡Rice
O. 6 6-0 W A ‡N.C. State (18-NR)
O. 13 7-21 L A ‡Pacific (16-NR)
O. 25 0-20 L A S. Carolina
N. 3 21-6 W H Wake Forest
N. 10 21-2 W H Bost. Coll.
N. 17 34-14 W A Furman
N. 24 34-0 W H Auburn
J. 1 0-14 L N1 Miami (FL) (19-15)
N1 at Gator Bowl, Jacksonville, FL

1952 (2-6-1)*
S. 20 53-13 W H ‡Presbyterian
S. 27 7-14 L H Villanova
O. 4 0-28 L A Maryland (NR-3)
O. 11 13-54 L A Florida
O. 23 0-6 L A S. Carolina
O. 31 13-0 W A ‡Bost. Coll.
N. 8 12-12 T A Fordham
N. 15 14-27 L A Kentucky
N. 22 0-3 L A Auburn
*Clemson ineligible for So. Conf. Championship

FIRST YEAR OF ACC
1953 (3-5-1, 1-2, 6th in ACC)
S. 19 33-7 W H ‡Presbyterian
S. 26 14-14 T A Bost. Coll.
O. 3 0-20 L H* Maryland (NR-3)
O. 9 7-39 L A ‡Miami (FL)
O. 22 7-14 L A S. Carolina
O. 31 18-0 W H Wake Forest
N. 7 7-20 L A Ga. Tech (NR-6)
N. 14 34-13 W A The Citadel
N. 21 19-45 L H Auburn (NR-14)
*Clemson's first ACC game

1954 (5-5, 1-2, 5th in ACC)
S. 18 33-0 W H ‡Presbyterian
S. 25 7-14 L A Georgia
O. 2 7-18 L H Va. Tech
O. 9 14-7 W N1 ‡Florida (NR-14)
O. 21 8-13 L A S. Carolina
O. 30 32-20 W N2 Wake Forest
N. 6 27-6 W H Furman
N. 13 0-16 L A Maryland (NR-17)
N. 20 6-27 L A Auburn (NR-18)
N. 27 59-0 W H The Citadel
A1 at Jacksonville, FL
N2 at Charlotte, NC

1955 (7-3, 3-1, 3rd in ACC)
S. 17 33-0 W H ‡Presbyterian
S. 24 20-7 W A Virginia
O. 1 26-7 W H Georgia
O. 8 7-21 L A ‡Rice (16-NR)
O. 20 28-14 W A S. Carolina
O. 29 19-13 W H Wake Forest
N. 5 21-16 W N1 Va. Tech
N. 12 12-25 L H Maryland (NR-2)
N. 19 0-21 L N2 Auburn (NR-12)
N. 26 40-20 W A Furman
N1 at Roanoke, VA
N2 at Mobile, AL

1956 (7-2-2, 4-0-1, ACC Champs)
Ranked 19th in AP
S. 22 27-7 W H* ‡Presbyterian
S. 29 20-20 T A Florida (NR-19)
O. 6 13-7 W A ‡N.C. State
O. 13 17-0 W A Wake Forest
O. 25 7-0 W A S. Carolina (20-NR)
N. 3 21-6 W H Va. Tech (13-NR)
N. 10 6-6 T A Maryland (11-NR)
N. 16 0-21 L A ‡Miami (FL) (13-8)
N. 24 7-0 W H Virginia
D. 1 28-7 W H Furman
J. 1 21-27 L N1 Colorado (19-20)
N1 at Orange Bowl, Miami, FL

1957 (7-3, 4-3, 3T in ACC)
Ranked in Tie for 18th in UPI
S. 21 66-0 W H Presbyterian
S. 28 0-26 L A N. Carolina
O. 5 7-13 L H N.C.State (NR-13)
O. 12 20-6 W A Virginia
O. 24 13-0 W A S. Carolina
N. 2 20-7 W A ‡Rice
N. 9 26-7 W H Maryland
N. 16 6-7 L A Duke (14-11)
N. 23 13-6 W H Wake Forest
N. 30 45-6 W A Furman

1958 (8-3, 5-0, ACC Champs)
Ranked 12th in AP, 13th in UPI
S. 20 20-15 W H Virginia (18-NR)
S. 27 26-21 W H* N. Carolina
O. 4 8-0 W A Maryland (10-NR)
O. 11 12-7 W A ‡Vanderbilt (8-NR)
O. 23 6-26 L A S. Carolina (10-NR)
N. 1 14-12 W H Wake Forest (19-NR)
N. 8 0-13 L A Ga. Tech (17-NR)
N. 15 13-6 W A N.C. State
N. 22 34-12 W H Bost. Coll. (16-NR)
N. 29 36-19 W H Furman (12-NR)
J. 1 0-7 L N1 LSU (12-1)
*Frank Howard's 100th win at Clemson
N1 at Sugar Bowl at New Orleans, LA

1959 (9-2, 6-1, ACC Champs)
Ranked 11th in AP
S. 19 20-18 W A N. Carolina (18-12)
S. 26 47-0 W A Virginia (5-NR)
O. 3 6-16 L A Ga. Tech (7-8)
O. 10 23-0 W H N.C. State
O. 22 27-0 W A* S. Carolina (17-NR)
O. 31 19-0 W A ‡Rice (12-NR)
N. 7 6-0 W H Duke (10-NR)
N. 14 25-28 L H Maryland (11-NR)
N. 21 33-31 W H Wake Forest (19-NR)
N. 28 56-3 W A Furman (14-NR)
D. 19 23-7 W †N1 TCU (11-7)
N1 at Bluebonnet Bowl, Houston, TX
*Last Big Thursday game
†Clemson's 300th win

1960 (6-4, 4-2, 4th in ACC)
S. 24 28-7 W A Wake Forest (9-NR)
O. 1 13-7 W H Va. Tech (7-NR)
O. 8 21-7 W H Virginia (8-NR)
O. 15 17-19 L A Maryland (8-NR)
O. 22 6-21 L A Duke
O. 29 20-22 L A Vanderbilt
N. 5 24-0 W H N. Carolina
N. 12 12-2 W W *S. Carolina
N. 19 14-25 L A Bost. Coll.
N. 26 42-14 W H Furman
*First S. Carolina game at Clemson

1961 (5-5, 3-3, 3T in ACC)
S. 23 17-21 L A Florida (*-NR)
S. 30 21-24 L H Maryland (NR-*)
O. 7 27-0 W A N. Carolina (NR-*)
O. 14 13-17 L H Wake Forest (*-NR)
O. 21 17-7 W A Duke
O. 28 14-24 L A Auburn (*-*)
N. 4 21-6 W H Tulane
N. 11 14-21 L A S. Carolina
N. 18 35-6 W H Furman
N. 25 20-0 W H N.C. State

1962 (6-4, 5-1, 2nd in ACC)
S. 22 9-26 L A Ga. Tech
S. 29 7-0 W A N.C. State (NR-*)
O. 6 24-7 W A Wake Forest
O. 13 16-24 L H Georgia
O. 20 0-16 L H Duke (NR-*)
O. 27 14-17 L H Auburn
N. 3 17-6 W H N. Carolina
N. 10 44-3 W A Furman
N. 17 17-14 W A Maryland
N. 24 20-17 W H S. Carolina

1963 (5-4-1, 5-2, 3T in ACC)
S. 21 14-31 L A Oklahoma (*-4)
S. 28 0-27 L A Ga. Tech (NR-9)
O. 5 3-7 L H N.C. State (NR-*)
O. 12 7-7 T H Georgia
O. 19 30-35 L A Duke (NR-*)
O. 26 35-0 W A Virginia
N. 2 36-0 W H Wake Forest
N. 9 11-7 W A N. Carolina
N. 16 21-6 W H Maryland
N. 28 24-20 W A *S. Carolina
*Only Clemson-USC game on Thanksgiving Day

1964 (3-7, 2-4, 7th in ACC)
S. 19 28-0 W H Furman
S. 26 0-9 L A N.C. State
O. 3 7-14 L A Ga. Tech (NR-*)
O. 10 7-19 L A Georgia
O. 17 21-2 W A Wake Forest
O. 24 10-14 L A TCU
O. 31 29-7 W H Virginia
N. 7 0-29 L H N. Carolina
N. 14 0-34 L A Maryland
N. 20 3-7 L H S. Carolina

1965 (5-5, 4-3, ACC Co-Champs)
S. 18 21-7 W H N.C. State
S. 25 20-14 W A Virginia
O. 2 6-28 L A Ga. Tech
O. 9 9-23 L A Georgia (NR-4)
O. 16 3-2 W A Duke (NR-*)
O. 23 3-0 W H TCU
O. 30 26-13 W H Wake Forest (*-NR)
N. 6 13-17 L A N. Carolina (*-NR)
N. 13 0-6 L H Maryland
N. 20 16-17 L A S. Carolina

1966 (6-4, 6-1, ACC Champs)
S. 24 40-35 W H Virginia
O. 1 12-13 L A Ga. Tech (NR-9)
O. 8 0-26 L A Alabama (NR-4)
O. 15 9-6 W H Duke
O. 22 0-30 L A Sou. Cal (NR-5)
O. 29 23-21 W A Wake Forest
N. 5 27-3 W H N. Carolina
N. 12 14-10 W A Maryland
N. 19 14-23 L A N.C. State
N. 26 35-10 W H S. Carolina

1967 (6-4, 6-0, ACC Champs)
S. 23 23-6 W H Wake Forest (*-NR)
S. 30 17-24 L H Georgia (*-5)
O. 7 0-10 L A $Ga. Tech (*-*)
O. 14 21-43 L A Auburn
O. 21 13-7 W A Duke
O. 28 10-13 L H Alabama (NR-*)
N. 4 17-0 W A N. Carolina
N. 11 28-7 W H Maryland
N. 18 14-6 W H N.C. State (NR-10)
N. 25 23-12 W A S. Carolina

1968 (4-5-1, 4-1-1, 2nd in ACC)
S. 21 20-20 T A Wake Forest
S. 28 13-31 L A Georgia
O. 5 21-24 L A Ga. Tech
O. 12 10-21 L H Auburn
O. 19 39-22 W H Duke
O. 26 14-21 L A Alabama
N. 2 24-19 W A N.C. State
N. 9 16-0 W A Maryland
N. 16 24-14 W H N. Carolina
N. 23 3-7 L H S. Carolina

1969 (4-6-0, 3-3-0, 3T in ACC)
S. 20 21-14 W A Virginia
S. 27 0-30 L H Georgia (NR-7)
O. 4 21-10 W A Ga. Tech
O. 11 0-51 L A Auburn (NR-20)
O. 18 28-14 W H Wake Forest
O. 25 13-38 L H Alabama
N. 1 40-0 W H Maryland
N. 8 27-34 L A Duke
N. 15 15-32 L A N. Carolina
N. 22 13-27 L A S. Carolina

1970 (3-8, 2-4, 6T in ACC)
S. 12 24-0 W H The Citadel
S. 19 27-17 W H Virginia
S. 26 0-38 L A Georgia
O. 3 7-28 L A Ga. Tech (NR-15)
O. 10 0-44 L H Auburn (NR-9)
O. 17 20-36 L A Wake Forest
O. 24 10-21 L H Duke
O. 31 24-11 W A Maryland
N. 7 13-38 L A ‡Fla. State
N. 14 7-42 L H N. Carolina
N. 21 32-38 L H S. Carolina

1971 (5-6, 4-2, 2nd in ACC)
S. 11 10-13 L H Kentucky
S. 25 0-28 L H Georgia (NR-14)
O. 2 14-24 L A Ga. Tech
O. 9 3-0 W N1 Duke (NR-14)
O. 16 32-15 W N2 Virginia
O. 23 13-35 L A Auburn (NR-5)
O. 30 10-9 W H Wake Forest
N. 6 13-26 L A N. Carolina
N. 13 20-14 W H Maryland
N. 20 23-31 L H N.C. State

‡denotes night game

Clemson reaped many national honors in 1981. Danny Ford was named Coach of the Year by many services, while Perry Tuttle was a first-team All-American.

N. 27 17-7 W A S. Carolina
N1 at Oyster Bowl in Norfolk, VA
N2 at Tobacco Bowl in Richmond, VA

1972 (4-7, 2-5, 5th in ACC)
S. 9 13-0 W H The Citadel
S. 23 10-29 L A ‡Rice
S. 30 3-52 L A Oklahoma (NR-2)
O. 7 9-31 L A Ga. Tech
O. 14 0-7 L H Duke
O. 21 37-21 W H Virginia
O. 28 31-0 W A Wake Forest
N. 4 10-26 L H N. Carolina
N. 11 6-31 L A Maryland
N. 18 17-42 L A N.C. State
N. 25 7-6 W H S. Carolina

1973 (5-6, 4-2, 3rd in ACC)
S. 8 14-12 W H The Citadel
S. 22 14-31 L A Georgia
S. 29 21-29 L A Ga. Tech
O. 6 15-30 L H Texas A&M
O. 13 32-27 W H Virginia
O. 20 24-8 W A Duke
O. 27 6-29 L H N.C. State
N. 3 35-8 W H Wake Forest
N. 10 37-29 W A N. Carolina
N. 17 13-28 L H Maryland
N. 24 20-32 L A S. Carolina

1974 (7-4, 4-2, 2T in ACC)
S. 14 0-24 L A Texas A&M (NR-20)
S. 21 10-31 L A ‡N.C. State (NR-15)
S. 28 21-17 W H Ga. Tech
O. 5 28-24 W H Georgia
O. 13 0-41 L A Maryland
O. 19 17-13 W H Duke
O. 26 28-29 L A Tennessee
N. 2 21-9 W A Wake Forest
N. 9 54-32 W H N. Carolina
N. 16 28-9 W H Virginia
N. 23 39-21 W H S. Carolina

1975 (2-9, 2-3, 5th in ACC)
S. 13 13-17 L H Tulane
S. 20 0-56 L A ‡Alabama (NR-14)
S. 27 28-33 L A Ga. Tech
O. 4 7-35 L A Georgia
O. 11 16-14 W H Wake Forest
O. 18 21-25 L A Duke
O. 25 7-45 L H N.C. State
N. 1 7-43 L H Fla. State
N. 8 38-35 W A N. Carolina
N. 15 20-22 L H Maryland
N. 22 20-56 L A S. Carolina

S.18

1976 (3-6-2, 0-4-1, 7th in ACC)
S. 11 10-7 W H The Citadel
S. 18 0-41 L H Georgia (NR-9)
S. 25 24-24 T A ‡Ga. Tech
O. 2 19-21 L A Tennessee
O. 9 14-20 L A Wake Forest
O. 16 18-18 T H Duke
O. 23 21-38 L A N.C. State
O. 30 15-12 W A ‡Fla. State
N. 6 23-27 L H N. Carolina
N. 13 0-20 L A Maryland (NR-6)
N. 20 28-9 W H S. Carolina

1977 (8-3-1, 4-1-1, 2nd in ACC)
Ranked 19th in AP
S. 10 14-21 L H Maryland (NR-10)
S. 17 7-6 W A Georgia (NR-17) 0.1
S. 24 31-14 W A Ga. Tech

O. 1 31-13 W A Va. Tech
O. 8 31-0 W H Virginia
O. 15 17-11 W A Duke
O. 22 7-3 W H N.C. State (20-NR)
O. 29 26-0 W H Wake Forest (16-NR)
N. 5 13-13 T A N. Carolina (13-NR)
N. 12 17-21 L H Notre Dame (15-5)
N. 19 31-27 W A S. Carolina (15-NR)
D. 30 3-34 L N1 ‡Pittsburgh (11-10)
N1 at Gator Bowl at Jacksonville, FL

1978 (11-1, 6-0, ACC Champs)
Ranked Tie for 6th in AP, 6th in UPI
S. 16 58-3 W H *The Citadel
S. 23 0-12 L A Georgia (8-NR)
S. 30 31-0 W H Villanova
O. 7 38-7 W H Va. Tech
O. 14 30-14 W A Virginia
O. 21 28-8 W H Duke
O. 28 33-10 W A N.C. State (20-NR)
N. 4 51-6 W A Wake Forest (16-NR)
N. 11 13-9 W H N. Carolina (15-NR)
N. 18 28-24 W A Maryland (12-11)
N. 25 41-23 W H S. Carolina (10-NR)
D. 30 17-15 W N1 ‡Ohio State (7-20)
N1 at Gator Bowl at Jacksonville, FL
*Clemson's 100th win in Death Valley

1979 (8-4, 4-2, 2T in ACC)
S. 8 21-0 W H Furman
S. 15 0-19 L H Maryland
S. 22 12-7 W H* Georgia
S.29
O. 6 17-7 W H Virginia
O. 13 21-0 W A Va. Tech
O. 20 28-10 W A Duke
O. 27 13-16 L H N.C. State
N. 3 31-0 W H Wake Forest (NR-14)
N. 10 19-10 W A N.Carolina (18-NR)
N. 17 16-10 W A Notre Dame (14-NR)
N. 24 9-13 L A S. Carolina (13-19)
D. 31 18-24 L N1 Baylor (18-20)
N1 at Peach Bowl at Atlanta, GA
*Clemson's 400th victory

1980 (6-5, 2-4, 4T in ACC)
S. 13 19-3 W H Rice
S. 20 16-20 L A Georgia (NR-10)
S. 27 17-10 W H W. Carolina
O. 4 13-10 W H Va. Tech
O. 11 27-24 W A Virginia
O. 18 17-34 L H Duke
O. 25 20-24 L A N.C. State
N. 1 35-33 W A *Wake Forest
N. 8 19-24 L H N. Carolina (NR-14)
N. 15 7-34 L A Maryland
N. 22 27-6 W H S. Carolina (NR-14)
*Clemson's 100th ACC win

1981 (12-0, National Champs, 6-0, ACC Champs)
Ranked 1st by AP and UPI
S. 5 45-10 W H Wofford
S. 12 13-5 W A ‡Tulane
S. 19 13-3 W H Georgia (NR-4)
O. 3 21-3 W A Kentucky (14-NR)
O. 10 27-0 W H Virginia (9-NR)
O. 17 38-10 W A Duke (6-NR)
O. 24 17-7 W H N.C. State (4-NR)
O. 31 82-24 W H Wake Forest (3-NR)
N. 7 10-8 W A N. Carolina (2-8)
N. 14 21-7 W H Maryland (2-NR)
N. 21 29-13 W A South Carolina (2-NR)
J. 1 22-15 W N1 ‡Nebraska (1-4)
N1 at Orange Bowl at Miami, FL

1982 (9-1-1, 6-0, ACC Champs)
Ranked 8th in AP
S. 6 7-13 L A ‡Georgia (11-7)
S. 11 17-17 T H Boston Coll. (16-NR)
S. 25 21-10 W H W. Carolina
O. 2 24-6 W H Kentucky 0.3
O. 9 48-0 W A ‡Virginia
O. 16 49-14 W H Duke (20-NR)
O. 23 38-29 W A N.C. State (18-NR)
N. 6 16-13 W H N. Carolina (13-18)
N. 13 24-22 W A Maryland (11-18)
N. 20 24-6 W H South Carolina (10-NR)
N. 27 21-17 W N1 Wake Forest (10-NR)
N1 Mirage Bowl, Tokyo, Japan

1983 (9-1-1, 7-0 vs. ACC Teams)
Ranked 11th in AP, 10th in USA Today
S. 3 44-10 W H W. Carolina
S. 10 16-31 L A ‡Bost. College
S. 17 16-16 T H Georgia (NR-11)
S. 24 41-14 W H Ga. Tech
O. 8 42-21 W H Virginia 0.1
O. 15 38-31 W A Duke
O. 22 27-17 W H N.C. State
O. 29 24-17 W H Wake Forest
N. 5 16-3 W A N. Carolina (NR-10)
N. 12 52-27 W H Maryland (17-11)
N. 19 22-13 W A S. Carolina (13-NR)
Clemson ineligible for ACC Title

1984 (7-4, 5-2 vs. ACC Teams)
S. 1 40-7 W H App. State (4-NR)
S. 8 55-0 W A ‡Virginia (3-NR)
S. 22 23-26 L A Georgia (2-20)
S. 29 21-28 L A Georgia Tech (13-20)
O. 6 20-12 W H N. Carolina
0.13
O. 20 54-21 W H Duke
O. 27 35-34 W A N.C. State
N. 3 37-14 W H Wake Forest
N. 10 17-10 W H Virginia Tech
N. 17 23-41 L N1 Maryland (20-NR)
N. 23 21-22 L H S. Carolina (NR-9)
N1 at Baltimore, MD Memorial Stadium
Clemson ineligible for ACC title

1985 (6-6, 4-3, 3T in ACC)
S. 14 20-17 W A Virginia Tech
S. 21 13-20 L H Georgia
S. 28 3-14 L H Georgia Tech
O. 5 7-26 L A ‡Kentucky
O. 12 27-24 W H Virginia
O. 19 21-9 W A Duke
O. 26 39-10 W H N.C. State
N. 2 26-10 W H Wake Forest
N. 9 20-21 L A N. Carolina
N. 16 31-34 L H Maryland
N. 23 24-17 W A S. Carolina
D. 21 13-20 L N1 ‡Minnesota
N1 at Independence Bowl in Shreveport, LA

1986 (8-2-2, 5-1-1, ACC Champs)
Ranked 17th AP, 19th UPI, 18th USA Today
S. 13 14-20 L H Virginia Tech
S. 20 31-28 W A Georgia (NR-14)
S. 27 27-3 W A Georgia Tech
O. 4 24-0 W H Citadel
O. 11 31-17 W A Virginia (20-NR)
O. 18 35-3 W H Duke (17-NR)
O. 25 3-27 L A N.C. State (16-20)
N. 1 28-20 W A Wake Forest
N. 8 38-10 W H North Carolina
N. 15 17-17 T N1 Maryland (15-NR)
N. 22 21-21 T H South Carolina (19-NR)
D. 27 27-21 W N2 Stanford (NR-20)
N1 at Baltimore, MD
N2 at Gator Bowl in Jacksonville, FL

1987 (10-2-0, 6-1-0, ACC Champs)
Ranked 12th AP, 10th UPI, 11th USA Today
S. 5 43-0 W H Western Carolina (9-NR)
S. 12 22-10 W A Virginia Tech (10-NR)
S. 19 21-20 W H Georgia (8-18)
S. 26 33-12 W H Georgia Tech (9-NR)
O. 10 38-21 W H Virginia (8-NR)
O. 17 17-10 W H Duke (7-NR)
O. 24 28-30 L H N.C. State (7-NR)
O. 31 31-17 W H Wake Forest (14-NR)
N. 7 13-10 W A North Carolina (10-NR)
N. 14 45-16 W H Maryland (9-NR)
N. 21 7-20 L A South Carolina (8-12)
J. 1 35-10 W N1 Penn State (14-20)
N1 at Florida Citrus Bowl in Orlando, FL

1988 (10-2-0, 6-1-0 ACC Champions)
Ranked 8th UPI, 9th AP, 10th USA Today
S. 3 40-7 W H Virginia Tech (4-NR)
S. 10 23-3 W H Furman (3-NR)
S. 17 21-24 L H Florida State (3-10)
S. 24 30-13 W A Georgia Tech (12-NR)
O. 8 10-7 W A Virginia (11-NR)
O. 15 49-17 W H Duke (11-22)
O. 22 3-10 L A N.C. State (9-24)
O. 29 38-21 W A Wake Forest (15-NR)
N. 5 37-14 W H North Carolina (17-NR)
N. 12 49-25 W A Maryland (16-NR)
N. 19 29-10 W H South Carolina (15-25)
J. 2 13-6 W N1 Oklahoma (9-10)
N1 at Florida Citrus Bowl in Orlando, FL

NOTE: First number in parenthesis after opponent name is Clemson's AP rank heading into the game and the second number is the oponent's rank. NR means not ranked.

Deaf Valley

Although Clemson Memorial Stadium had been known as Death Valley for quite some time, it might have gotten its reputation as "Deaf Valley" in 1980. At the Virginia Tech vs. Clemson game that season the Gobblers were making a run at the Tigers and had a second-and-goal at the Clemson one. Two plays later they were still at the one and on fourth-down Death Valley became Deaf Valley. Eight times VPI went to the line of scrimmage and eight times QB Steve Casey backed away from the center because of the crowd noise. After 16 minutes the Gobblers decided they were going to run a play, but they were called for illegal procedure. The five-yard penalty forced them to go for a field goal, which was converted. But, Clemson went on to a 13-10 win and the Clemson crowd went home feeling they had truly had an affect on the outcome of the game. The NCAA crowd noise rule was put on the books the next year.

The Last Time It Happened

Tigers from 1981 team who Started for an NFL team in 1987

Donald Igwebuike, Tampa Bay, PK
Terry Kinard, New York Giants, FS
Kevin Mack, Cleveland Browns, FB
William Perry, Chicago Bears, MG
Johnny Rembert, N.E. Pats, LB
Jeff Bryant, Seattle Seahawks, DT
Jeff Davis, Tampa Bay Bucs, LB
Dale Hatcher, L.A. Rams, P

A punt was returned for a touchdown:
Clemson—67 yards—Donnell Woolford vs. Wake Forest, Oct. 31, 1987 at Clemson (Clemson 31, Wake Forest 17).

Opponents—76 yards by Deion Sanders of Florida State, Sept. 17, 1988, at Clemson (FSU 24, Clemson 21).

A kickoff was returned for a touchdown:
Clemson—95 yards by Joe Henderson vs. Georgia Tech, Sept. 26, 1987 at Clemson (Clemson 33, Georgia Tech 12).

Opponents—96 yards by Quinton McCracken of Duke, Oct. 15, 1988 at Clemson (Clemson 49, Duke 17).

A punt was blocked for a touchdown:
Clemson—Donnell Woolford vs. Maryland, Nov. 16, 1985, at Clemson. Woolford blocked a Darryl Wright punt with the line of scrimmage at the Maryland 44. Perry Williams caught the ball in mid-air at the 30 and ran for a touchdown (Maryland 34, Clemson 31).

Opponents—Victor Jones of Virginia Tech, Sept. 13, 1986, blocked a Bill Spiers punt with the line of scrimmage at the Clemson 6, with Spiers kicking out of his own end zone. Mitch Dove recovered ball in the end zone for touchdown (Virginia Tech 20, Clemson 13).

A safety was scored:
Clemson—Clemson scored a safety against Georgia when James Lott and Gene Beasley tackled quarterback James Jackson on a sweep left with the line of scrimmage at the one. The safety brought Clemson to within two, 20-18. The game was played at Clemson Sept. 19, 1987 (Clemson 21, Georgia 20).

Opponents—Tony Guyton and Willie McIntee of South Carolina tackled Clemson quarterback Mike Eppley in the end zone on a pass attempt, Nov. 24, 1984, at Clemson. The safety cut Clemson's lead to 21-10 (South Carolina 22, Clemson 21).

A fumble was recovered for a touchdown:
Clemson—Anthony Parete fumbled the ball at the Georgia Tech two, the ball went into the end zone, and Parete fell on it for a touchdown in second quarter to give Clemson 24-0 lead. The game was played Sept. 24, 1983, at Clemson (Clemson 41, Georgia Tech 14).

Opponents—Peter Anderson of Georgia fell on ball in end zone after ball was fumbled by Lars Tate from six-yard line in fourth quarter to make score 17-13, Georgia. Game was played at Clemson on CBS national TV Sept. 21, 1985 (Georgia 20, Clemson 13).

An interception was returned for a touchdown:
Clemson—67 yards by Doug Brewster vs Georgia Tech at Atlanta, GA on Sept. 30, 1988 (Clemson 30, Georgia Tech 13).

Opponents—40 yards by Brad Edwards of South Carolina, Nov. 21, 1987 at Columbia, SC (South Carolina 20, Clemson 7).

Four field goals scored by any player:
Clemson—4 by David Treadwell vs. Georgia at Clemson on Sept. 19, 1987 (Clemson 21, Georgia 20).

Opponents—4 by Kevin Butler of Georgia at Athens, GA on Sept. 22, 1984 (Georgia 26, Clemson 23).

An offensive lineman scored a touchdown:
Clemson—Harry Olszewski scored on a 12-yard run as an offensive guard after a fumbled snap fell in his arms against South Carolina at Clemson on Nov. 26, 1966 (Clemson 35, South Carolina 10).

Opponents—Peter Anderson of Georgia fell on the ball in end zone after a Lars Tate fumble. Play took place on Sept. 21, 1985 at Clemson (National TV) (Georgia 20, Clemson 13).

A defensive lineman scored a touchdown:
Clemson—Bill Smith (DE) recovered a blocked punt on the Virginia 11-yard line and ran in for TD in Charlottesville on Oct. 11, 1980 (Clemson 27, Virginia 24).

Opponents—Stan Dooley (DE) of Georgia recovered a blocked Dale Hatcher punt and ran two yards for a touchdown at Athens on Monday, Sept. 6, 1982 (Georgia 13, Clemson 7).

A player scored 4 TDs in one game:
Clemson—4 by Terrence Flagler (2 rushing, 2 passing) at Wake Forest on Nov. 1, 1986. He also set a Clemson record with 274 all-purpose rushing yards (Clemson 28, Wake Forest 20).

Opponents—4 by Ted Brown (all rushing) of N.C. State at Clemson on Oct. 25, 1975 (N.C. State 45, Clemson 7).

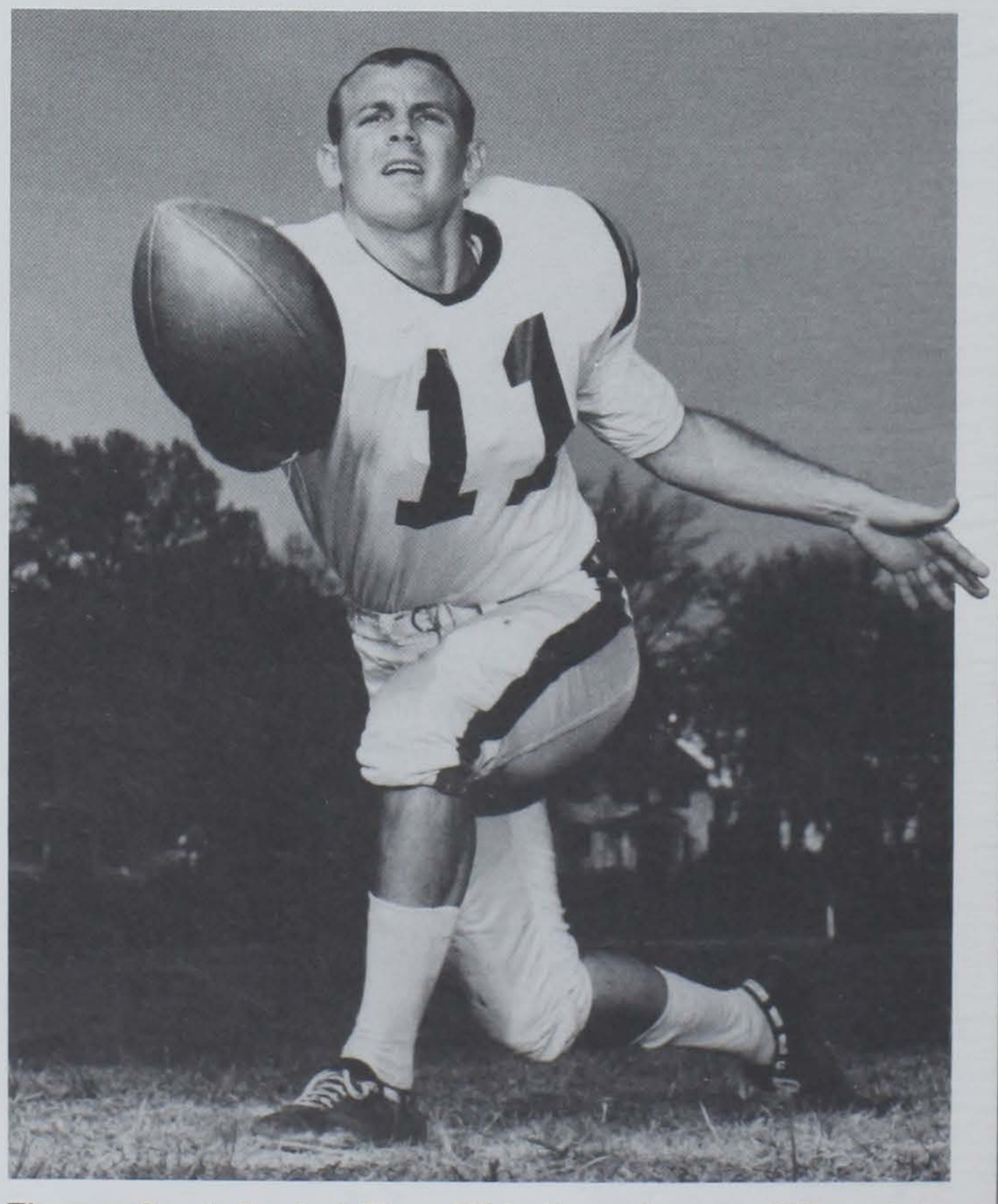

Thomas Ray is the last Tiger QB to throw for over 300 yards in a game for Clemson. He did it against UNC in 1965.

Three TD passes in one game by a quarterback:
Clemson—3 by Mike Eppley vs. Maryland at Clemson on Nov. 12, 1983 (Clemson 52, Maryland 27).

Opponents—3 by Mike Elkins at Wake Forest on Oct. 29, 1988 (Clemson 38, Wake Forest 21).

20 points scored by any player:
Clemson—24 by Terrence Flagler (4 touchdowns) at Wake Forest on Nov. 1, 1986 (Clemson 28, Wake Forest 20).

Opponents—24 by Ted Brown (4 touchdowns) of N.C. State at Clemson on Oct. 25, 1975 (N.C. State 45, Clemson 7).

100-yard rushing game by any player:
Clemson—110 by Terry Allen (19 attempts) vs. Maryland at College Park, MD on Nov. 12, 1988 (Clemson 49, Maryland 25).

Opponents—116 by Kennard Martin (16 attempts) of North Carolina at Clemson on Nov. 5, 1988 (Clemson 37, UNC 14).

100 yards rushing and 100 yards passing, same game one player:
Clemson—Homer Jordan (100 rushing, 107 passing) vs. Virginia in Charlottesville, VA on Oct. 11, 1980 (Clemson 27, Virginia 24).

Opponents—Jeff Grantz (122 rushing, 158 passing) of South Carolina at Columbia, SC on Nov. 22, 1975 (South Carolina 56, Clemson 20).

Two backs over 100 yards rushing, same game:
Clemson—Terry Allen (103) and Wesley McFadden (101) vs. Maryland at Clemson on Nov. 14, 1987 (Clemson 45, Maryland 16).

Opponents—Alvin Blount (214) and Tommy Neal (113) of Maryland at Baltimore, MD on Nov. 17, 1984 (Maryland 41, Clemson 23).

Three backs over 100 yards rushing, same game:
Clemson—Cliff Austin (105), Jeff McCall (103) and Chuck McSwain (103) at Virginia on Oct. 9, 1982 (Clemson 48, Virginia 0).

Opponents—never accomplished.

100 yards rushing by a quarterback:
Clemson—104 (21 attempts) by Homer Jordan vs. N.C. State at Clemson on Oct. 24, 1981 (Clemson 17, N.C. State 7)

Opponents—101 (10 attempts) by John Dewberry of Georgia Tech at Clemson on Sept. 24, 1983 (Clemson 41, Georgia Tech 14).

100 yards in interception returns by any individual:
Clemson—101 by Willie Underwood (2 returns) vs. South Carolina at Clemson on Nov. 22, 1980 (Clemson 27, South Carolina 6).

Opponents—128 by Dennis Tabron (3 returns) of Duke at Clemson on Oct. 18, 1980 (Duke 34, Clemson 17).

90 yards punt returns by any individual:
Clemson—126 (5 returns) by Donnell Woolford vs. Georgia Tech at Clemson on Sept. 26, 1987 (Clemson 33, Georgia Tech 12).

Opponents—95 (3 returns) by Deion Sanders of Florida State at Clemson on Sept. 17, 1988 (Florida State 24, Clemson 21).

100 yards receiving by any player:
Clemson—110 by Keith Jennings (7 receptions) vs. Penn State on Jan. 1, 1988 in Florida Citrus Bowl at Orlando, FL (Clemson 35, Penn State 10).

Opponents—124 by Ricky Proehl (8 receptions) of Wake Forest at Clemson on Halloween, 1987 (Clemson 31, Wake Forest 17).

10 receptions by any player:
Clemson—10 by Perry Tuttle (151 yards) vs. Maryland at Clemson on Nov. 14, 1981 (Clemson 21, Maryland 7).

Opponents—13 by Mark Militello (132 yards) of Duke at Durham on Oct. 15, 1983 (Clemson 38, Duke 31).

200-yard rushing game by any player:
Clemson—226 (21 carries) by Wesley McFadden at Virginia Tech on Sept. 12, 1987 (Clemson 22, VPI 10).

Opponents—214 (29 carries) by Alvin Blount of Maryland at Baltimore, MD on Nov. 17, 1984 (Maryland 41, Clemson 23).

300-yard passing game by a quarterback:
Clemson—323 by Thomas Ray (21-43) vs. North Carolina in Chapel Hill, NC on Nov. 6, 1965 (North Carolina 17, Clemson 13).

Opponents—305 by Anthony Dilweg (23-50) of Duke at Clemson on Oct. 17, 1987 (Clemson 17, Duke 10).

20 completions by a quarterback:
Clemson—21 by Rodney Williams (53 attempts for 271 yards) vs. N.C. State at Clemson on Oct. 27, 1987 (N.C. State 30, Clemson 28).

Opponents—23 by Anthony Dilweg (50 attempts for 305 yards) of Duke at Clemson on Oct. 15, 1987 (Clemson 17, Duke 10).

300-yard total offense game by any player:
Clemson—312 (270 passing, 42 rushing) by Homer Jordan vs. Maryland at Clemson, Nov. 14, 1981 (Clemson 21, Maryland 7).

Opponents—317 (298 passing, 19 rushing) by Scott Secules of Virginia at Charlottesville on Oct. 11, 1986 (Clemson 31, Virginia 17).

100 yards in kickoff returns by any individual:
Clemson—158 by Terrance Roulhac (4 returns) vs. South Carolina at Clemson on Nov. 22, 1986 (Clemson 21, South Carolina 21).

Opponents—142 by Quinton McCracken (3 returns) of Duke at Clemson on Oct. 15, 1988 (Clemson 49, Duke 17).

A punt was blocked:
Clemson—Jerome Henderson blocked a punt at Maryland that set up a Gary Cooper 20-yard touchdown run. It happened in the fourth quarter at Maryland on Nov. 12, 1988 (Clemson 49, Maryland 25).

Opponents—Jock Jones of Virginia Tech, in the fourth quarter on Sept. 3, 1988. He blocked a David Weaver punt at Clemson (Clemson 40, VPI 7).

50-yard average by a punter (min 3 att):
Clemson—50.3 (3-151) by Dale Hatcher at Duke on Oct. 15, 1983 (Clemson 38, Duke 31).

Opponents—51.0 (5-255) by Chris Clauss of Penn State on Jan. 1, 1988 in Florida Citrus Bowl in Orlando, FL (Clemson 35, Penn State 10).

Press Information

PHONE NUMBERS

SID Office	(803) 656-2114
Fax Machine	(803) 656-0299
Pressbox	(803) 654-3326
Coaches Phone	(803) 656-0300
Phone Installation	(803) 780-2800
Bourret Home	(803) 654-6240
Match Home	(803) 654-6240
Blackman Home	(803) 654-4136

Between these covers you should find just about everything you need to know about the Tigers. Please don't hesitate, however, to call us at any time.

If you're assigned to cover a game in Clemson's Memorial Stadium this fall, the following hints will be helpful:

ENTRANCE TO STADIUM/PRESS BOX

Enter through Gate 13 which is located on the press box (South) side of the field at the southeast corner. If you need to pick up tickets at our press will-call gate, they will be at Gate 13. Come through Gate 13, and go straight ahead to the elevator which will take you to the press box.

PRESS BOX

There are two levels to Clemson's press box, located in the center of the club level of the South stands. The first level contains the photo deck, a dark room, the outside PA, stadium operations & security, along with booths for field telephones, radio networks, and athletic officials for Clemson. The second level is for the print media, with seating accommodations for 104 members of the working press. This level houses Clemson's famous buffet, and the work room.

WORKING CREDENTIALS

We'll appreciate getting these as early as you know your assignment. Requests for working press and photo passes are honored from SPORTS EDITORS of DAILY newspapers and RADIO & TV SPORTS DIRECTORS ONLY. Make request directly to Tim Bourret. There is not room for individual radio stations in the press box, only the two networks of the participating schools. Spouses, dates, non-workers, and anyone 16 years of age or younger, are not permitted in the press box.

PARKING PASSES AND COMPLIMENTARY TICKETS

There are a limited number of these available for use by the members of the working press, and the sooner we know of your need, the closer we will come to filling your request. Your request should be made directly to Tim Bourret.

TELECOPIER AND ELECTRONIC SERVICES

Our press box is equipped with eight outside phone lines for your electronic equipment, at no charge to your paper. We will have two Fax machines at the game including a 25-second machine, which can be used on a first-come, first-serve basis, and we also have press box assistants who are available to send your copy as necessary. THERE IS NO CHARGE FOR THESE SERVICES.

It is the responsibility of each paper to make prior arrangements for season-long or individual game phone installations, which gives the paper first priority on that phone. Electrical and phone jacks are at each seat. Call (803) 780-2800 to install a phone at your seat.

There are also three other phones which are reserved for radio voice reports for an hour after the game's conclusion.

We furnish a typed play-by-play, individual and team stats, and coaches' quotes. Also, our communications center staff furnishes a packet of first half action shots (5 x 7 black and white prints) which are free upon request.

LOCKER ROOM INTERVIEWS

The team dressing rooms are located beneath the west end zone stands, to your left from the press box. The two SIDs will escort writers wishing post game interviews to this area with about three minutes showing on the scoreboard clock. The Clemson dressing room is closed to all media, but Coach Ford will be in his interview room and players chosen by media members will be in their interview area for postgame comments following a short team meeting.

DANNY FORD'S WEEKLY PRESS CONFERENCE

Every Tuesday during the football season, Coach Danny Ford will hold a weekly press conference at the Clemson House beginning at 11:00 a.m.

The first gathering is scheduled for Tuesday August 29th, prior to the season opener with Furman, and the 11th and final regular season session is planned for Tuesday, Nov. 14th, prior to the South Carolina game. There will be a press conference the Tuesday prior to an open date.

DAILY SPORTS REPORT

The Clemson Sports Information Office tapes a 3-minute daily sports report each morning, Monday through Friday, with emphasis on the sports during their respective seasons. Interviews are conducted with the various coaches, as well as players. To get an up-to-date report on the Tigers call 803-656-0300.

FALL PRACTICE PLANS

New Clemson players will report to campus August 4th. Returning players will report the 9th and have physicals on the 10th. Conditioning for the entire team begins August 11th and the team will have Picture Day on Sunday, August 13th.

SID ADDRESS
P.O. Box 632
Clemson, SC 29633
Phone: (803) 656-2101/2114
Fax: (803) 656-0299

Tim Bourret
Sports Information Director

Bob Bradley
Asst. Athletic Director
(Retires Sept. 30)

Tim Match
Associate SID

Sam Blackman
Associate SID

"Believe me, by the time you get to the bottom of that hill you are ready to play!"
Jeff Davis, Captain 1981 National Champions

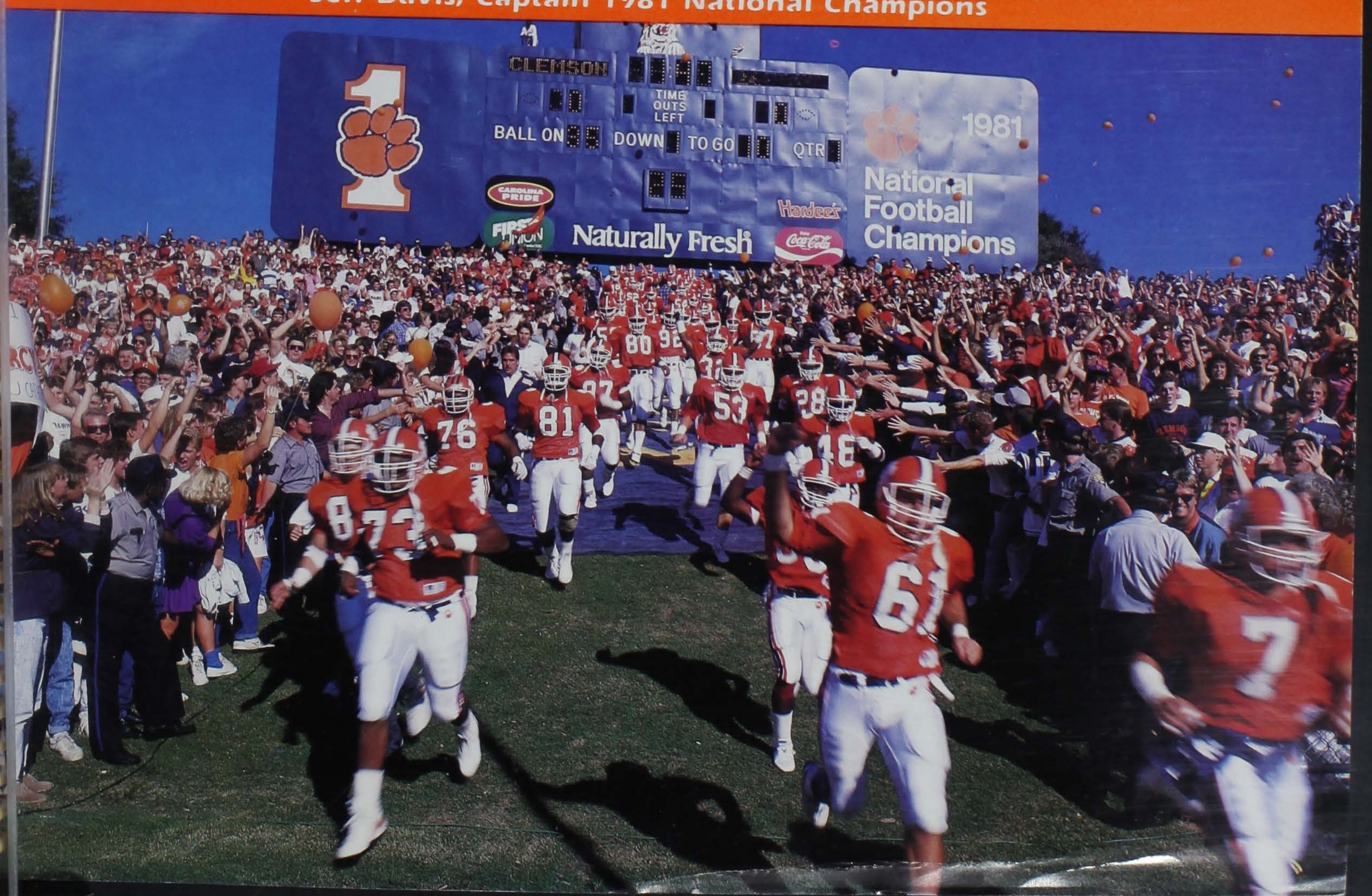

WINNINGEST PROGRAMS 1986-88

Rk	Team	Bowl	Overall Record	Pct.
1.	Miami (FL)	2-1	34-2	.944
2.	Oklahoma	1-2	31-5	.861
	Nebraska	1-2	31-5	.861
4.	Auburn	1-1-1	29-5-2	.833
5.	Florida State	3-0	29-6-1	.819
6.	**Clemson**	**3-0**	**28-6-2**	**.806**
7.	UCLA	3-0	28-7-1	.792
8.	Michigan	2-1	28-8-1	.770
9.	LSU	1-2	27-8-1	.764
10.	Syracuse	1-0-1	26-8-1	.757
	Arkansas	0-3	28-9	.757
12.	Oklahoma State	2-0	26-9	.743
13.	Georgia	2-1	26-10	.722
	Texas A&M	1-1	26-10	.722
15.	Notre Dame	1-1	25-10	.714
	Penn State	1-1	25-10	.714

Vance Hammond, DT

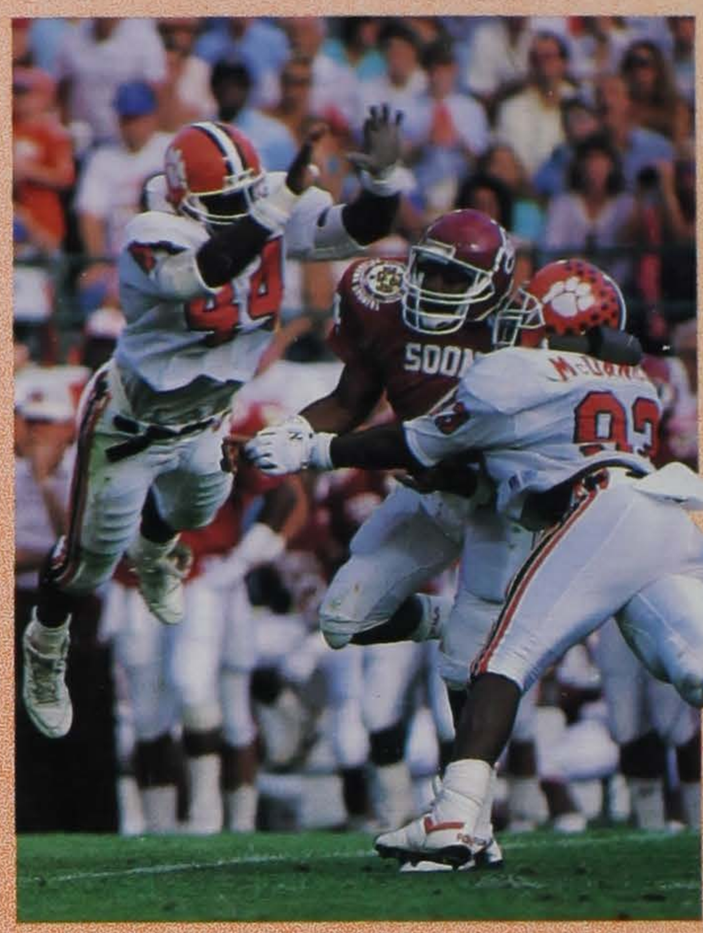

#44 Levon Kirkland and #93 Ed McDaniel

1989 CLEMSON SCHEDULE

Sept. 2	**FURMAN, 1:00 PM**
Sept. 9	at Florida State, 7:30 PM (ESPN)
Sept. 16	at Virginia Tech, 7:08 PM
Sept. 23	**MARYLAND, 12:08 PM (ACC TV) (IPTAY Day)**
Sept. 30	at Duke, 12:08 PM (ACC TV)
Oct. 7	**VIRGINIA, 1:00 PM (Spirit Blitz, Parents' Day)**
Oct. 14	**GEORGIA TECH, 1:00 PM (Homecoming)**
Oct. 21	**N.C. STATE, 12:08 PM (ACC TV) (Textile Bowl)**
Oct. 28	**WAKE FOREST, 1:00 PM (Hall of Fame Day)**
Nov. 4	at North Carolina, 12:08 PM (ACC TV)
Nov. 18	at South Carolina, 7:30 PM (ESPN)

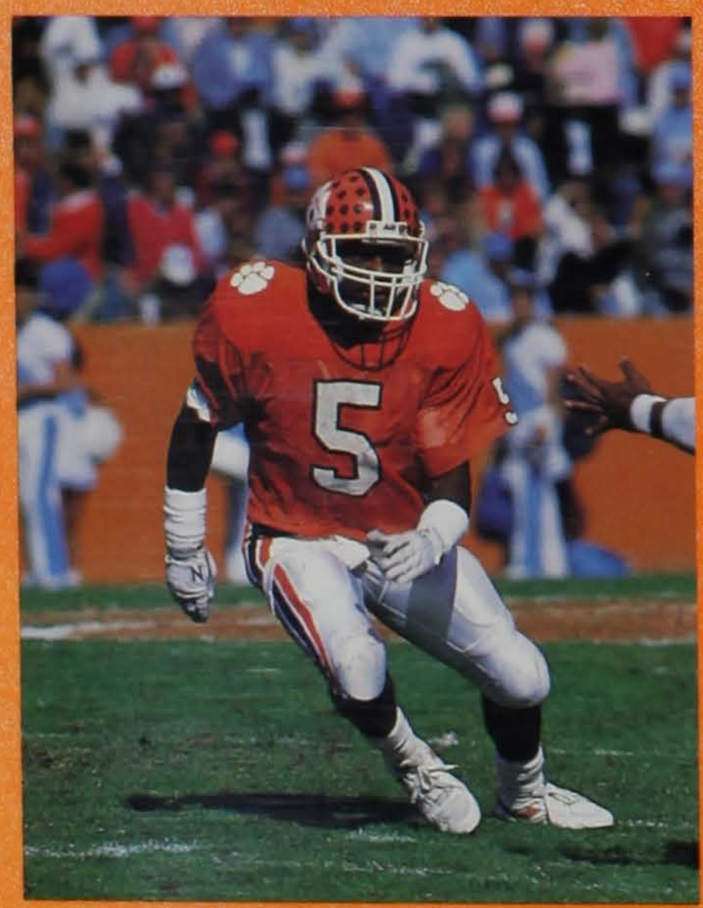

James Lott, FS

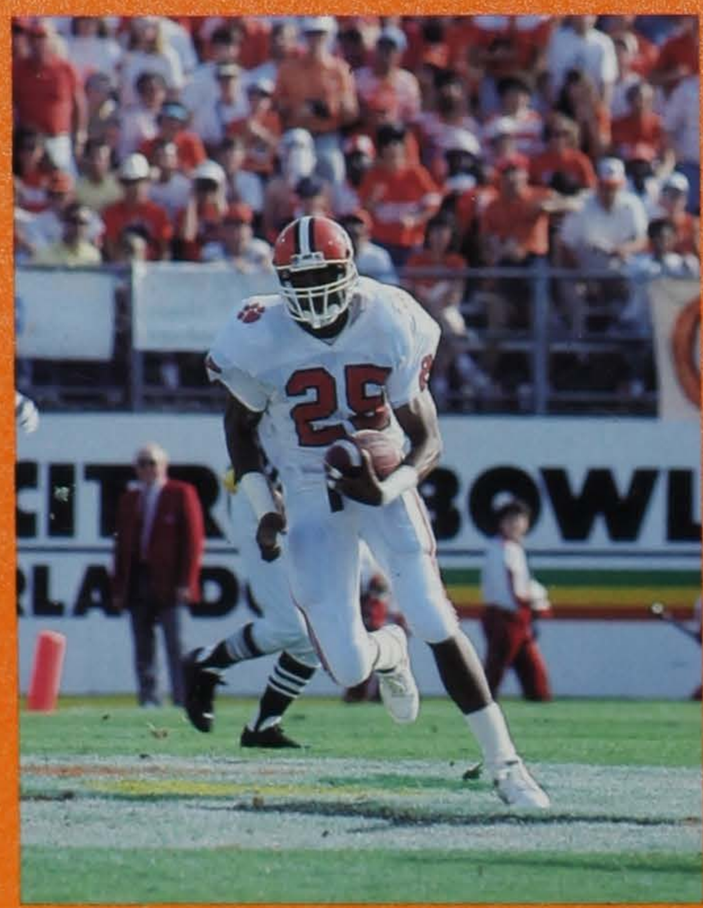

Gary Cooper, WR

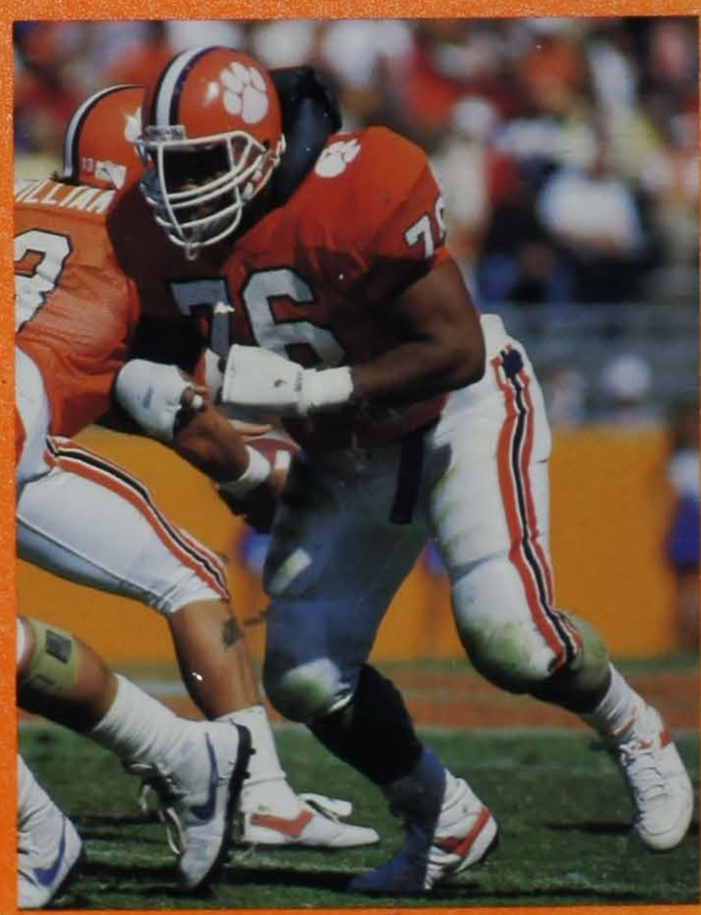

Eric Harmon, OG